

VOLUME 2
Appendix 5-C

REGION 5 NECHES

2023 REGIONAL FLOOD PLAN

JANUARY 2023

PREPARED FOR THE
REGION 5 NECHES FLOOD PLANNING GROUP

APPENDIX 5-C
FLOOD MANAGEMENT EVALUATIONS (FME), FLOOD MANAGEMENT
STRATEGIES (FMS), AND FLOOD MITIGATION PROJECT ONE-PAGERS

Flood Management Evaluation (FME)

REGION 5

NECHES

REGIONAL FLOOD PLANNING GROUP

Title

ID# Sponsor

Recommended by RFPG? Yes Reason for Recommendation

Study Details

Study type County

Study description

FME to create new H&H model? Yes Emergency Need? Yes Anticipated models in near term? Yes Drainage area (sq. mi., est.)

Goal(s)

100-Year Flood Risk Summary

Population at risk # of structures # of critical facilities

Flood risk type: Riverine? Yes Coastal? No Local Flooding? Yes Other? No

Farm/Ranch land impacted (ac.) Roadways impacted (miles)

of low water crossings # of historical road closures

Estimated Cost and Funding Availability

Total Cost Potential federal funding availability? Yes Potential Federal Funding Sources

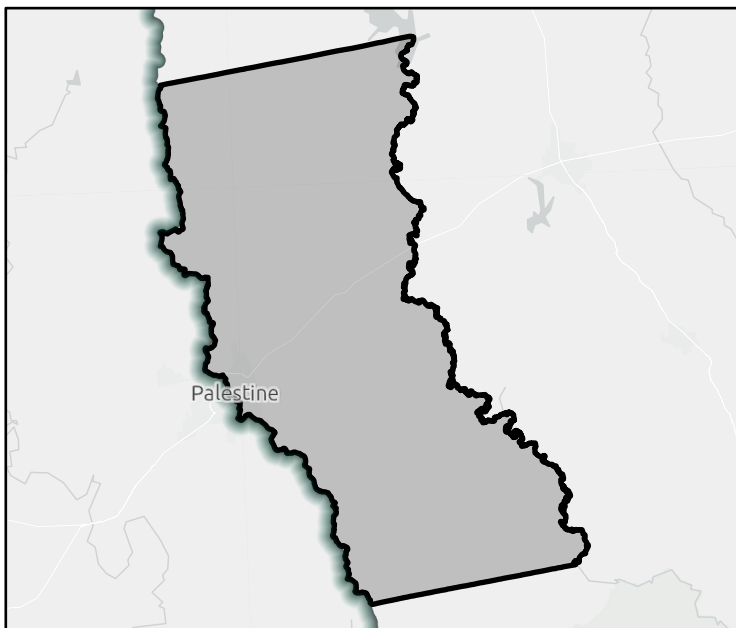

FME Area



Regional view of FME area

Flood Management Evaluation (FME)



Title

ID# Sponsor

Recommended by RFPG? Reason for Recommendation

Study Details

Study type County

Study description

FME to create new H&H model? Emergency Need? Anticipated models in near term? Drainage area (sq. mi., est.)

Goal(s)

100-Year Flood Risk Summary

Population at risk # of structures # of critical facilities

Flood risk type: Riverine? Coastal? Local Flooding? Other?

Farm/Ranch land impacted (ac.) Roadways impacted (miles)

of low water crossings # of historical road closures

Estimated Cost and Funding Availability

Total Cost Potential federal funding availability? Potential Federal Funding Sources

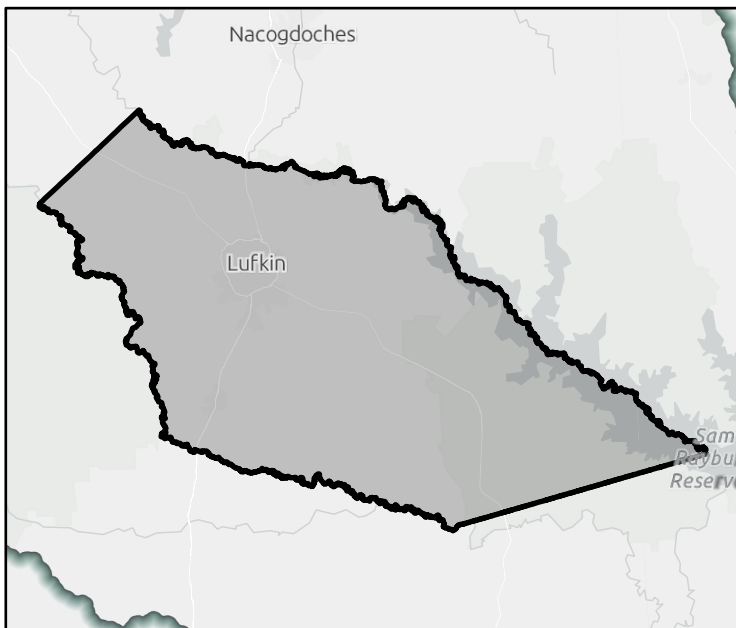

FME Area



Regional view of FME area

Flood Management Evaluation (FME)

REGION 5

NECHES

REGIONAL FLOOD PLANNING GROUP

Title

ID# Sponsor

Recommended by RFPG? Reason for Recommendation

Study Details

Study type County

Study description

FME to create new H&H model? Emergency Need? Anticipated models in near term? Drainage area (sq. mi., est.)

Goal(s)

100-Year Flood Risk Summary

Population at risk # of structures # of critical facilities

Flood risk type: Riverine? Coastal? Local Flooding? Other?

Farm/Ranch land impacted (ac.) Roadways impacted (miles)

of low water crossings # of historical road closures

Estimated Cost and Funding Availability

Total Cost Potential federal funding availability? Potential Federal Funding Sources

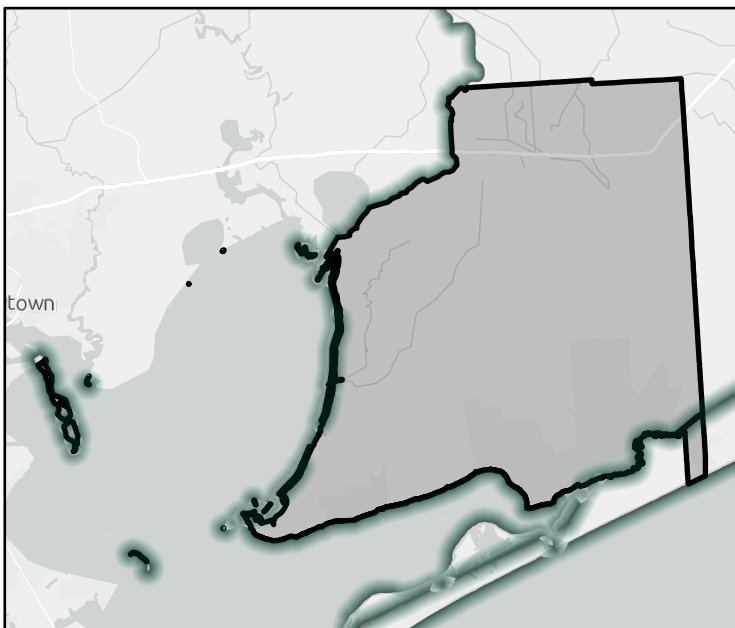

FME Area

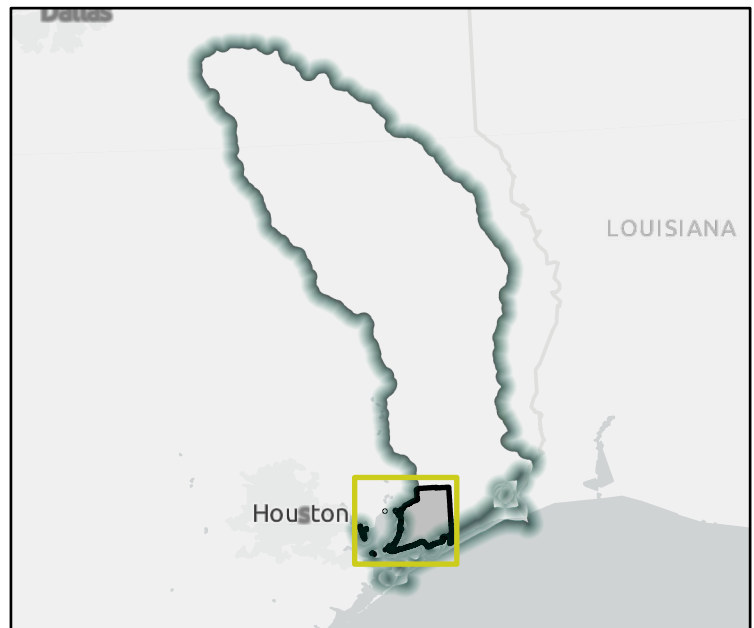

Regional view of FME area

Flood Management Evaluation (FME)

REGION 5

NECHES

REGIONAL FLOOD PLANNING GROUP

Title Cherokee County Update Flood Hazard Mapping

ID# 051000004 Sponsor Cherokee (County)

Recommended by RFPG? Yes Reason for Recommendation Complies with RFPG Goals

Study Details

Study type Watershed Planning County Cherokee

Study description Complete a detailed study within the county extent to delineate an updated flood hazard area, which can be used for regulatory purposes.

FME to create new H&H model? Yes Emergency Need? Yes Anticipated models in near term? Yes Drainage area (sq. mi., est.) 1,058

Goal(s) Goal 1: Increase the coverage of flood hazard data across the region by completing detailed studies that utilize consistent methodology in 75% of areas identified as having current gaps in flood mapping.
 Goal 2: Increase the coverage of flood hazard data across the region by completing detailed studies that utilize consistent methodology in 100% of areas identified as having current gaps in flood mapping.

100-Year Flood Risk Summary

Population at risk 987 # of structures 672 # of critical facilities 1

Flood risk type: Riverine? Yes Coastal? No Local Flooding? Yes Other? No

Farm/Ranch land impacted (ac.) 920 Roadways impacted (miles) 49

of low water crossings 10 # of historical road closures 10

Estimated Cost and Funding Availability

Total Cost \$4,800,000 Potential federal funding availability? Yes Potential Federal Funding Sources -



FME Area



Regional view of FME area

Flood Management Evaluation (FME)

REGION 5

NECHES

REGIONAL FLOOD PLANNING GROUP

Title

ID# Sponsor

Recommended by RFPG? Yes Reason for Recommendation

Study Details

Study type County

Study description

FME to create new H&H model? Yes Emergency Need? Yes Anticipated models in near term? Yes Drainage area (sq. mi., est.)

Goal(s)

100-Year Flood Risk Summary

Population at risk # of structures # of critical facilities

Flood risk type: Riverine? Yes Coastal? Yes Local Flooding? No Other? Yes

Farm/Ranch land impacted (ac.) Roadways impacted (miles)

of low water crossings # of historical road closures

Estimated Cost and Funding Availability

Total Cost Potential federal funding availability? Yes Potential Federal Funding Sources

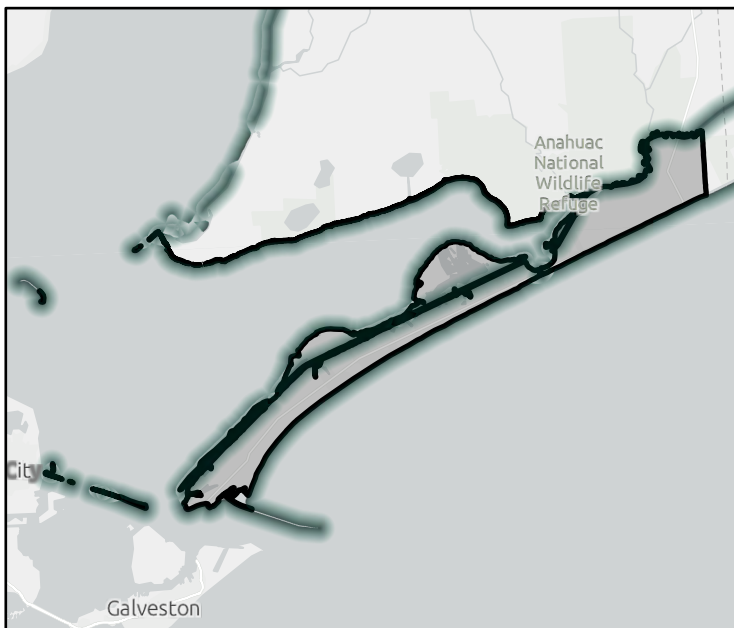

FME Area

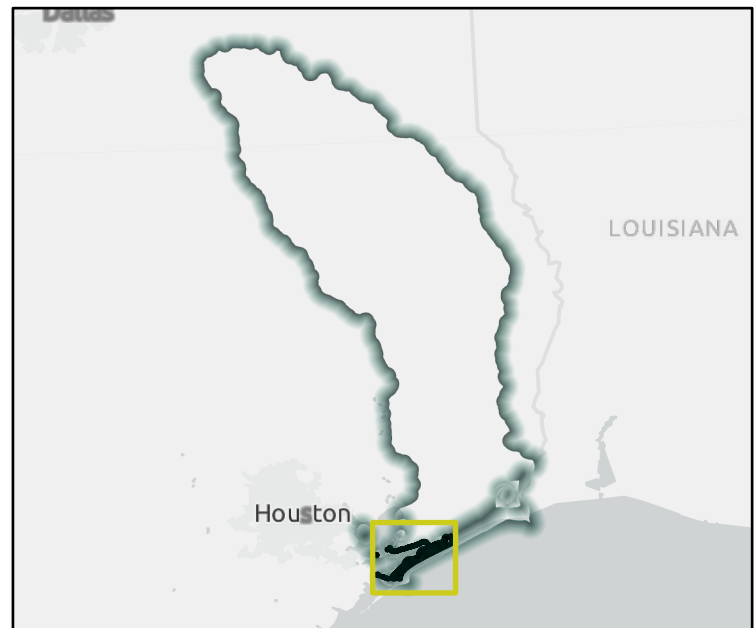

Regional view of FME area

Flood Management Evaluation (FME)

REGION 5

NECHES

REGIONAL FLOOD PLANNING GROUP

Title

ID# Sponsor

Recommended by RFPG? Yes Reason for Recommendation

Study Details

Study type County

Study description

FME to create new H&H model? Yes Emergency Need? Yes Anticipated models in near term? Yes Drainage area (sq. mi., est.)

Goal(s)

100-Year Flood Risk Summary

Population at risk # of structures # of critical facilities

Flood risk type: Riverine? Yes Coastal? No Local Flooding? No Other? Yes

Farm/Ranch land impacted (ac.) Roadways impacted (miles)

of low water crossings # of historical road closures

Estimated Cost and Funding Availability

Total Cost Potential federal funding availability? Yes Potential Federal Funding Sources

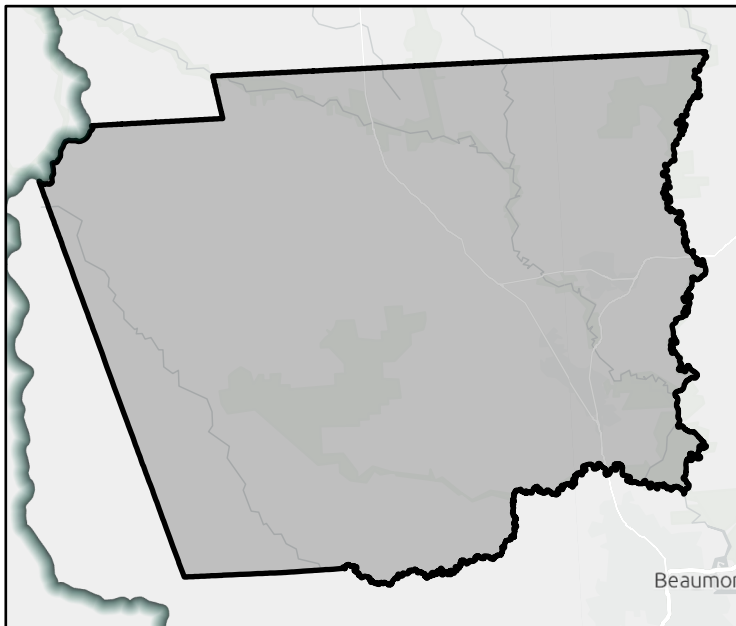

FME Area



Regional view of FME area

Flood Management Evaluation (FME)

REGION 5

NECHES

REGIONAL FLOOD PLANNING GROUP

Title

ID# Sponsor

Recommended by RFPG? Reason for Recommendation

Study Details

Study type County

Study description

FME to create new H&H model? Emergency Need? Anticipated models in near term? Drainage area (sq. mi., est.)

Goal(s)

100-Year Flood Risk Summary

Population at risk # of structures # of critical facilities

Flood risk type: Riverine? Coastal? Local Flooding? Other?

Farm/Ranch land impacted (ac.) Roadways impacted (miles)

of low water crossings # of historical road closures

Estimated Cost and Funding Availability

Total Cost Potential federal funding availability? Potential Federal Funding Sources

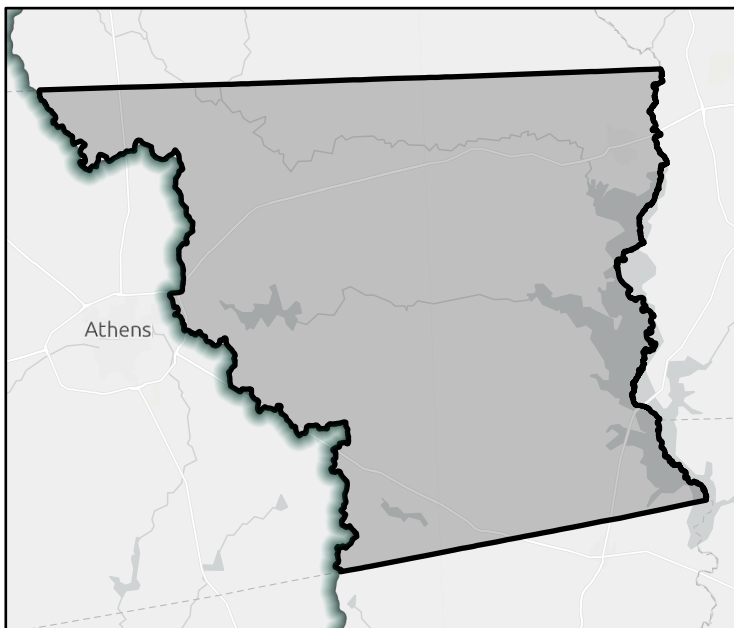

FME Area

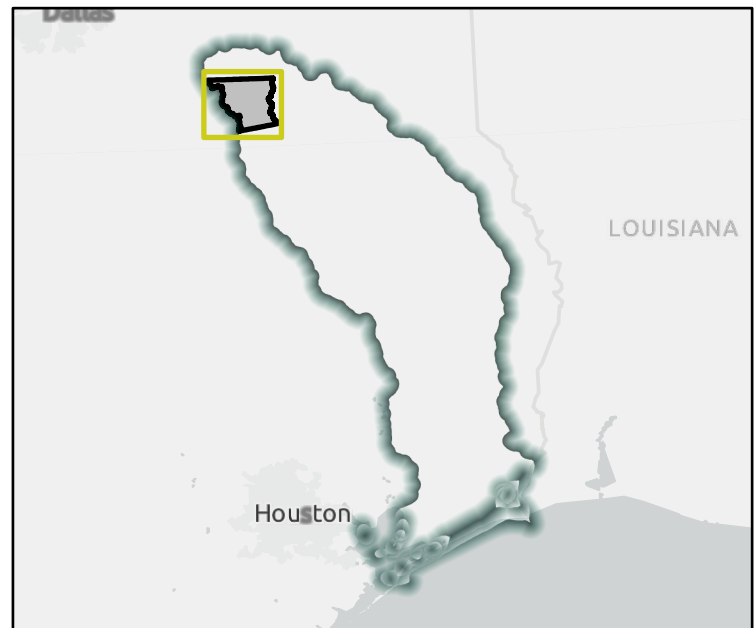

Regional view of FME area

Flood Management Evaluation (FME)

REGION 5

NECHES

REGIONAL FLOOD PLANNING GROUP

Title

ID# Sponsor

Recommended by RFPG? Reason for Recommendation

Study Details

Study type County

Study description

FME to create new H&H model? Emergency Need? Anticipated models in near term? Drainage area (sq. mi., est.)

Goal(s)

100-Year Flood Risk Summary

Population at risk # of structures # of critical facilities

Flood risk type: Riverine? Coastal? Local Flooding? Other?

Farm/Ranch land impacted (ac.) Roadways impacted (miles)

of low water crossings # of historical road closures

Estimated Cost and Funding Availability

Total Cost Potential federal funding availability? Potential Federal Funding Sources

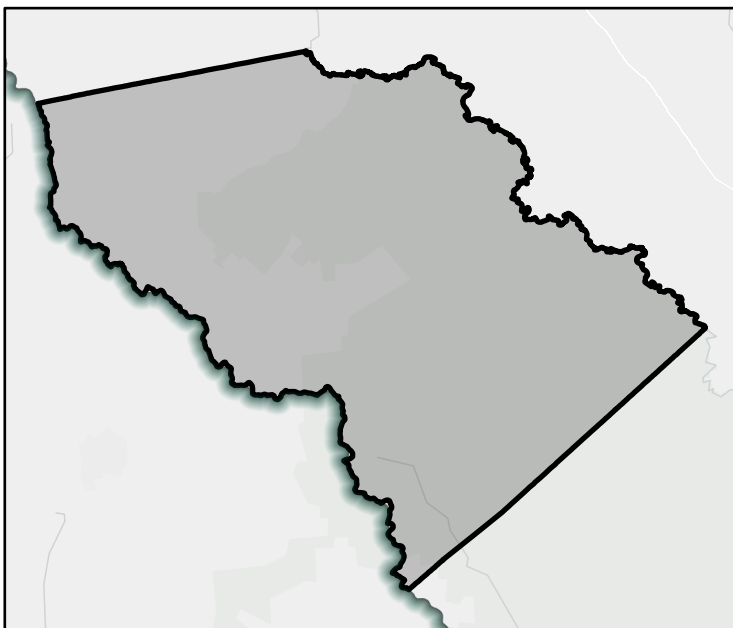

FME Area



Regional view of FME area

Flood Management Evaluation (FME)

REGION 5

NECHES

REGIONAL FLOOD PLANNING GROUP

Title Jasper County Update Flood Hazard Mapping

ID# 051000009 Sponsor Jasper (County)

Recommended by RFPG? Yes Reason for Recommendation Complies with RFPG Goals

Study Details

Study type Watershed Planning County Jasper

Study description Complete a detailed study within the county extent to delineate an updated flood hazard area, which can be used for regulatory purposes.

FME to create new H&H model? Yes Emergency Need? Yes Anticipated models in near term? Yes Drainage area (sq. mi., est.) 615

Goal(s) Goal 1: Increase the coverage of flood hazard data across the region by completing detailed studies that utilize consistent methodology in 75% of areas identified as having current gaps in flood mapping.
 Goal 2: Increase the coverage of flood hazard data across the region by completing detailed studies that utilize consistent methodology in 100% of areas identified as having current gaps in flood mapping.

100-Year Flood Risk Summary

Population at risk 1,388 # of structures 756 # of critical facilities 7

Flood risk type: Riverine? Yes Coastal? No Local Flooding? Yes Other? Yes

Farm/Ranch land impacted (ac.) 104 Roadways impacted (miles) 46

of low water crossings 3 # of historical road closures 3

Estimated Cost and Funding Availability

Total Cost \$1,210,721 Potential federal funding availability? Yes Potential Federal Funding Sources -

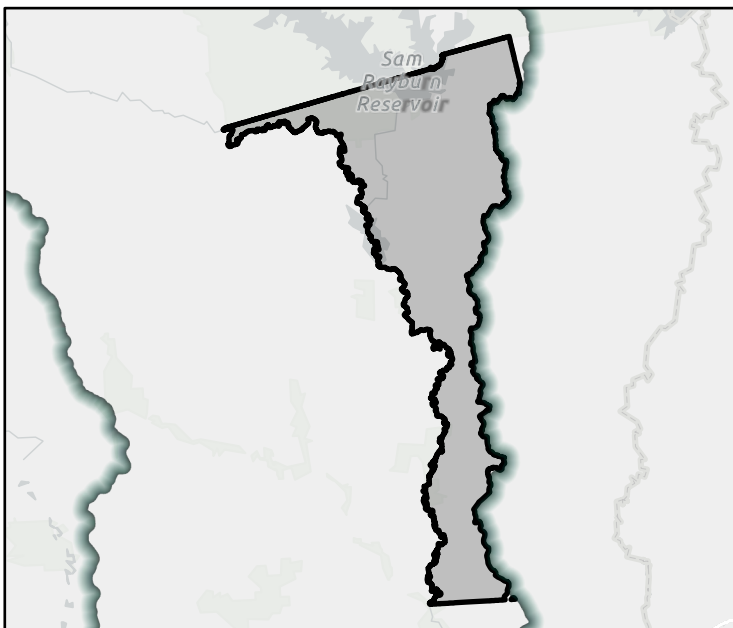

FME Area

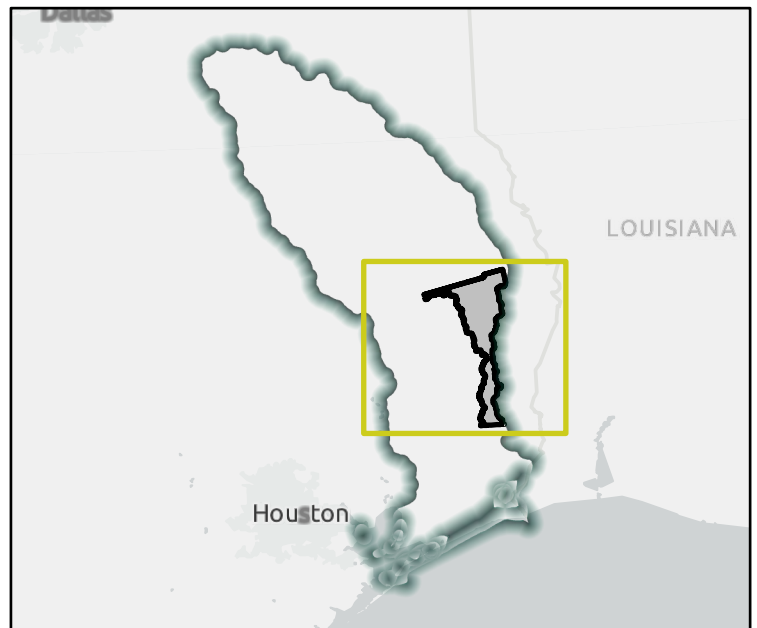

Regional view of FME area

Flood Management Evaluation (FME)

REGION 5

NECHES

REGIONAL FLOOD PLANNING GROUP

Title

ID# Sponsor

Recommended by RFPG? Reason for Recommendation

Study Details

Study type County

Study description

FME to create new H&H model? Emergency Need? Anticipated models in near term? Drainage area (sq. mi., est.)

Goal(s)

100-Year Flood Risk Summary

Population at risk # of structures # of critical facilities

Flood risk type: Riverine? Coastal? Local Flooding? Other?

Farm/Ranch land impacted (ac.) Roadways impacted (miles)

of low water crossings # of historical road closures

Estimated Cost and Funding Availability

Total Cost Potential federal funding availability? Potential Federal Funding Sources

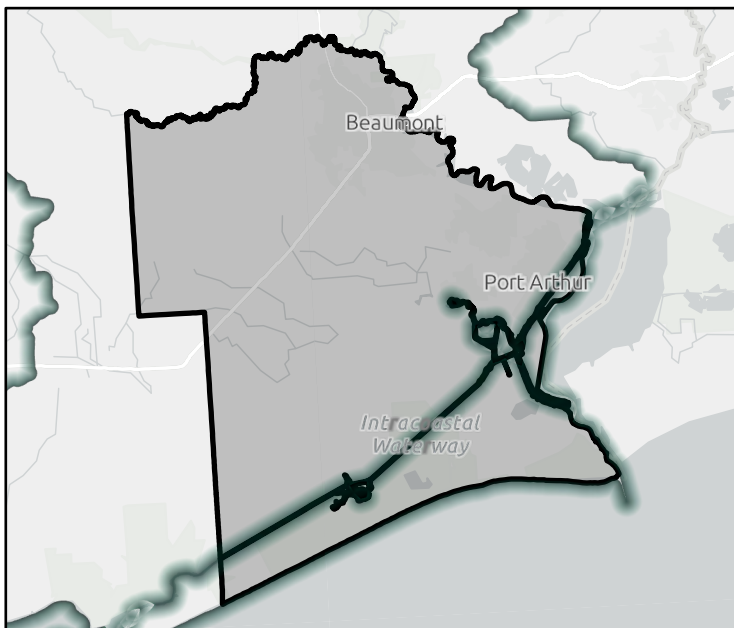

FME Area

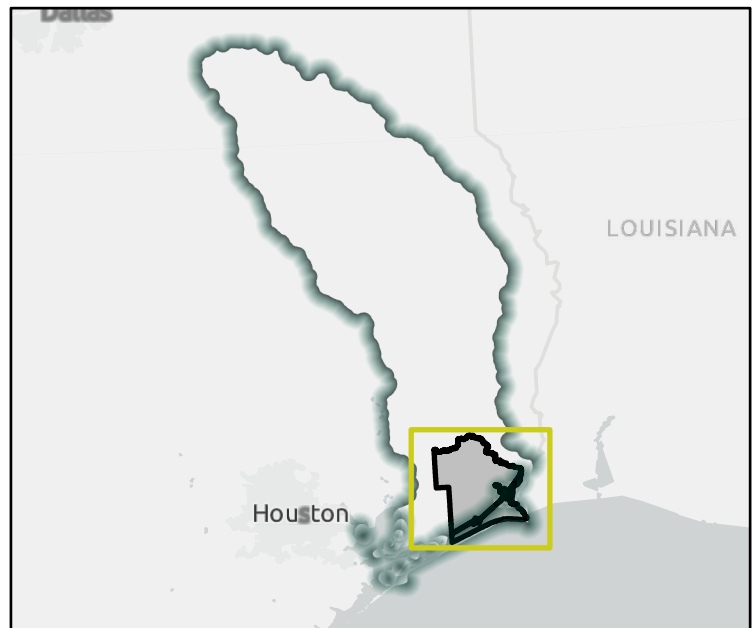

Regional view of FME area

Flood Management Evaluation (FME)

REGION 5

NECHES

REGIONAL FLOOD PLANNING GROUP

Title

ID# Sponsor

Recommended by RFPG? Reason for Recommendation

Study Details

Study type County

Study description

FME to create new H&H model? Emergency Need? Anticipated models in near term? Drainage area (sq. mi., est.)

Goal(s)

100-Year Flood Risk Summary

Population at risk # of structures # of critical facilities

Flood risk type: Riverine? Coastal? Local Flooding? Other?

Farm/Ranch land impacted (ac.) Roadways impacted (miles)

of low water crossings # of historical road closures

Estimated Cost and Funding Availability

Total Cost Potential federal funding availability? Potential Federal Funding Sources

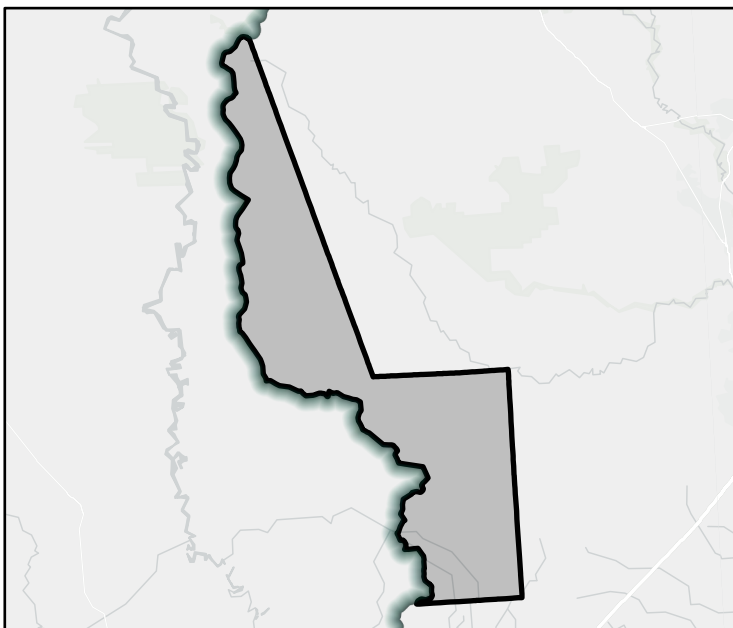

FME Area

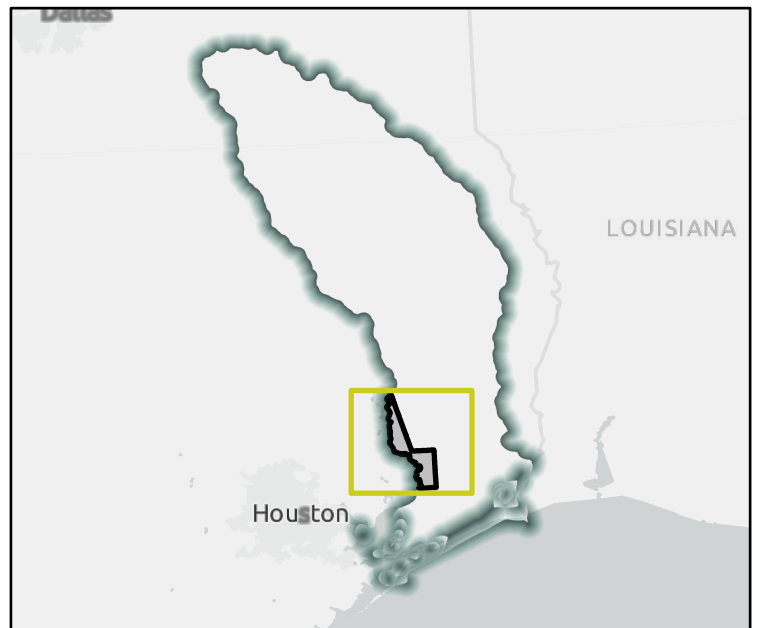

Regional view of FME area

Flood Management Evaluation (FME)

REGION 5

NECHES

REGIONAL FLOOD PLANNING GROUP

Title

ID# Sponsor

Recommended by RFPG? Reason for Recommendation

Study Details

Study type County

Study description

FME to create new H&H model? Emergency Need? Anticipated models in near term? Drainage area (sq. mi., est.)

Goal(s)

100-Year Flood Risk Summary

Population at risk # of structures # of critical facilities

Flood risk type: Riverine? Coastal? Local Flooding? Other?

Farm/Ranch land impacted (ac.) Roadways impacted (miles)

of low water crossings # of historical road closures

Estimated Cost and Funding Availability

Total Cost Potential federal funding availability? Potential Federal Funding Sources



FME Area

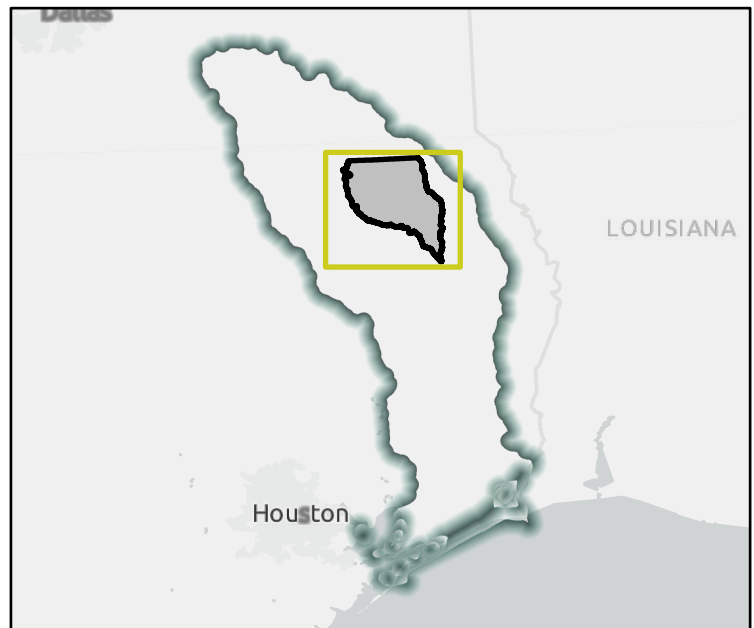

Regional view of FME area

Flood Management Evaluation (FME)

REGION 5

NECHES

REGIONAL FLOOD PLANNING GROUP

Title

ID# Sponsor

Recommended by RFPG? Reason for Recommendation

Study Details

Study type County

Study description

FME to create new H&H model? Emergency Need? Anticipated models in near term? Drainage area (sq. mi., est.)

Goal(s)

100-Year Flood Risk Summary

Population at risk # of structures # of critical facilities

Flood risk type: Riverine? Coastal? Local Flooding? Other?

Farm/Ranch land impacted (ac.) Roadways impacted (miles)

of low water crossings # of historical road closures

Estimated Cost and Funding Availability

Total Cost Potential federal funding availability? Potential Federal Funding Sources

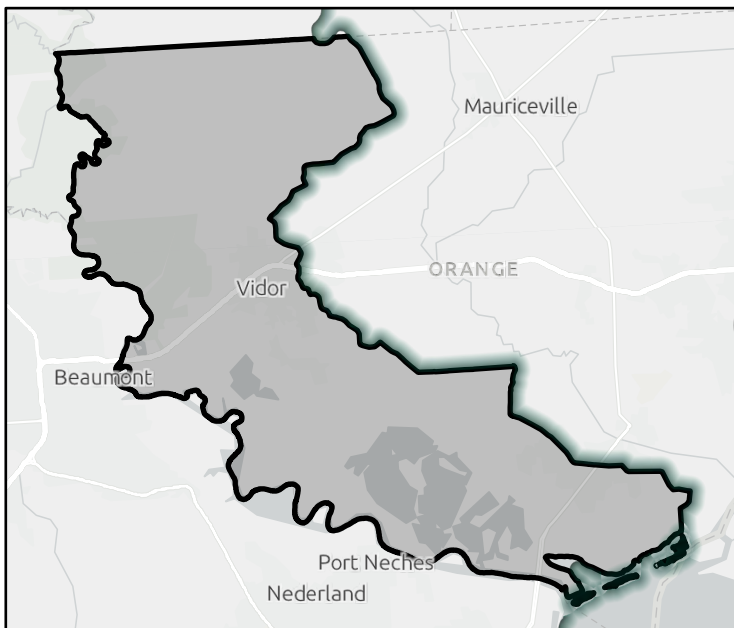

FME Area

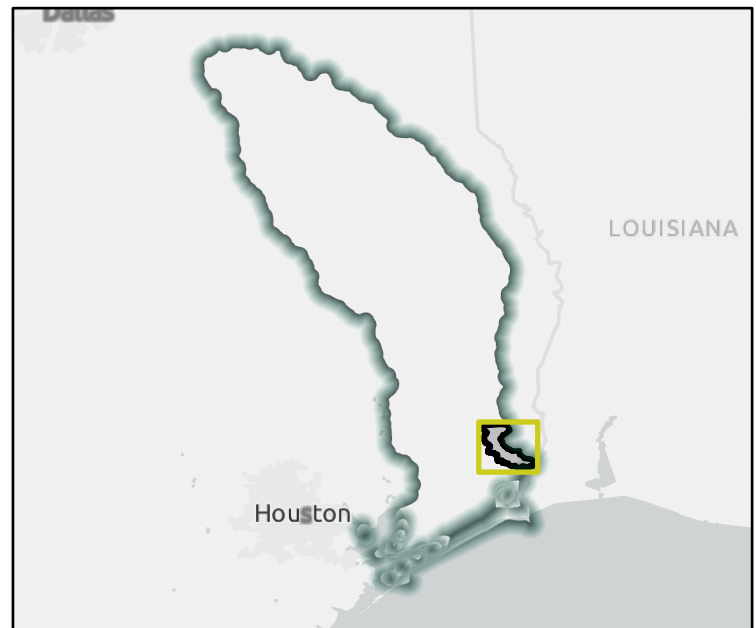

Regional view of FME area

Flood Management Evaluation (FME)



Title

ID# Sponsor

Recommended by RFPG? Reason for Recommendation

Study Details

Study type County

Study description

FME to create new H&H model? Emergency Need? Anticipated models in near term? Drainage area (sq. mi., est.)

Goal(s)

100-Year Flood Risk Summary

Population at risk # of structures # of critical facilities

Flood risk type: Riverine? Coastal? Local Flooding? Other?

Farm/Ranch land impacted (ac.) Roadways impacted (miles)

of low water crossings # of historical road closures

Estimated Cost and Funding Availability

Total Cost Potential federal funding availability? Potential Federal Funding Sources

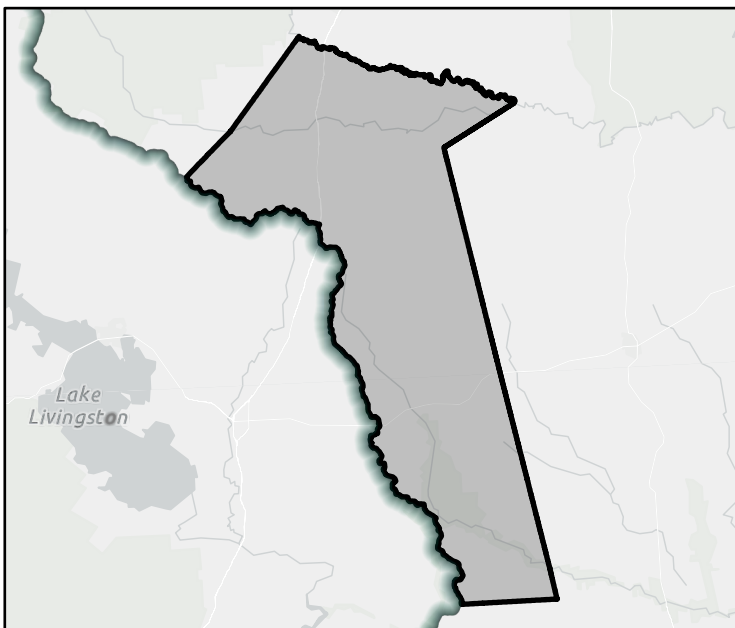

FME Area

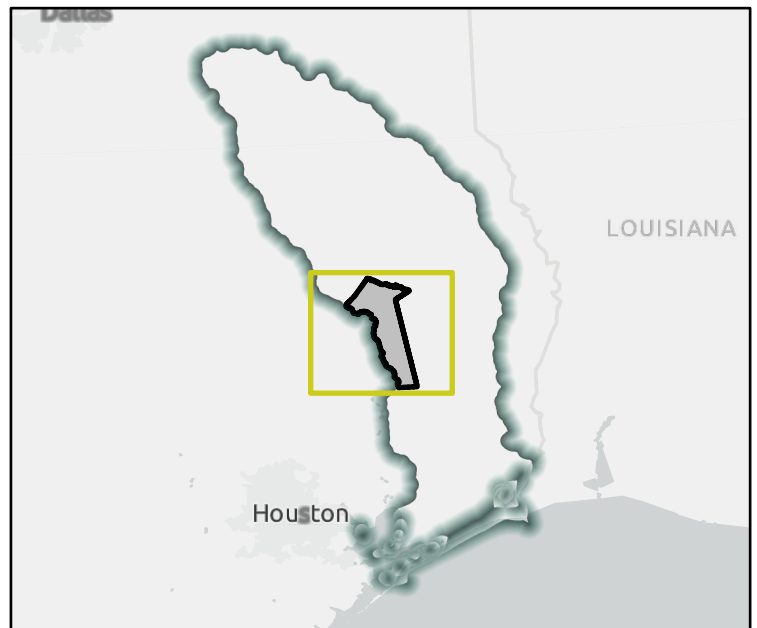

Regional view of FME area

Flood Management Evaluation (FME)

REGION 5

NECHES

REGIONAL FLOOD PLANNING GROUP

Title

ID# Sponsor

Recommended by RFPG? Yes Reason for Recommendation

Study Details

Study type County

Study description

FME to create new H&H model? Yes Emergency Need? Yes Anticipated models in near term? Yes Drainage area (sq. mi., est.)

Goal(s)

100-Year Flood Risk Summary

Population at risk # of structures # of critical facilities

Flood risk type: Riverine? Yes Coastal? No Local Flooding? Yes Other? No

Farm/Ranch land impacted (ac.) Roadways impacted (miles)

of low water crossings # of historical road closures

Estimated Cost and Funding Availability

Total Cost Potential federal funding availability? Yes Potential Federal Funding Sources

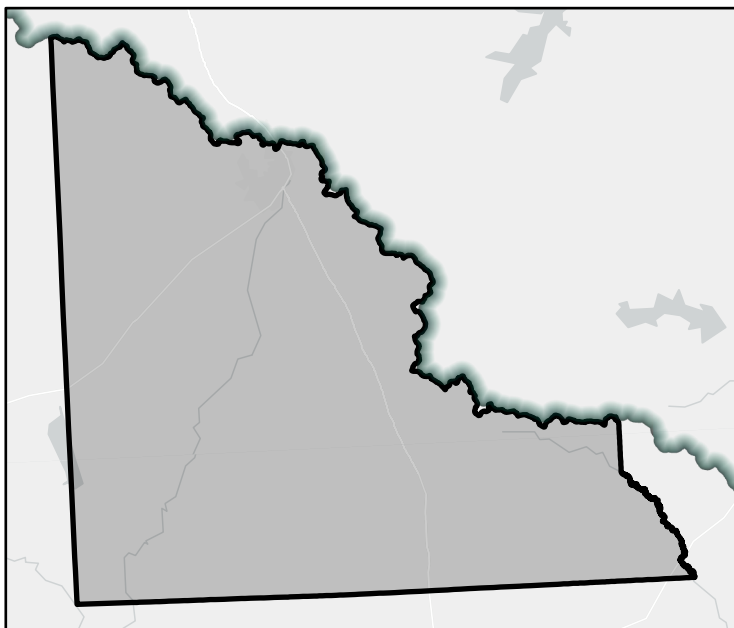

FME Area

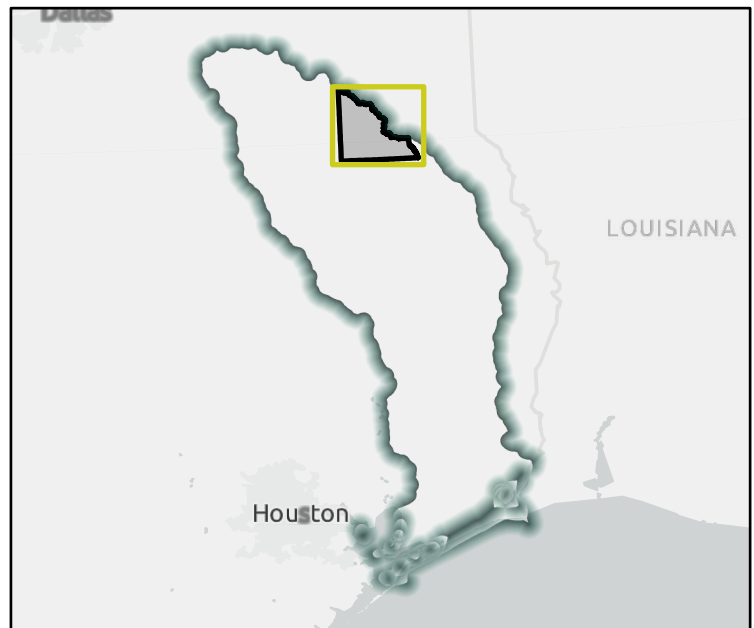

Regional view of FME area

Flood Management Evaluation (FME)

REGION 5

NECHES

REGIONAL FLOOD PLANNING GROUP

Title

ID# Sponsor

Recommended by RFPG? Yes Reason for Recommendation

Study Details

Study type County

Study description

FME to create new H&H model? Yes Emergency Need? Yes Anticipated models in near term? Yes Drainage area (sq. mi., est.)

Goal(s)

100-Year Flood Risk Summary

Population at risk # of structures # of critical facilities

Flood risk type: Riverine? Yes Coastal? No Local Flooding? Yes Other? Yes

Farm/Ranch land impacted (ac.) Roadways impacted (miles)

of low water crossings # of historical road closures

Estimated Cost and Funding Availability

Total Cost Potential federal funding availability? Yes Potential Federal Funding Sources

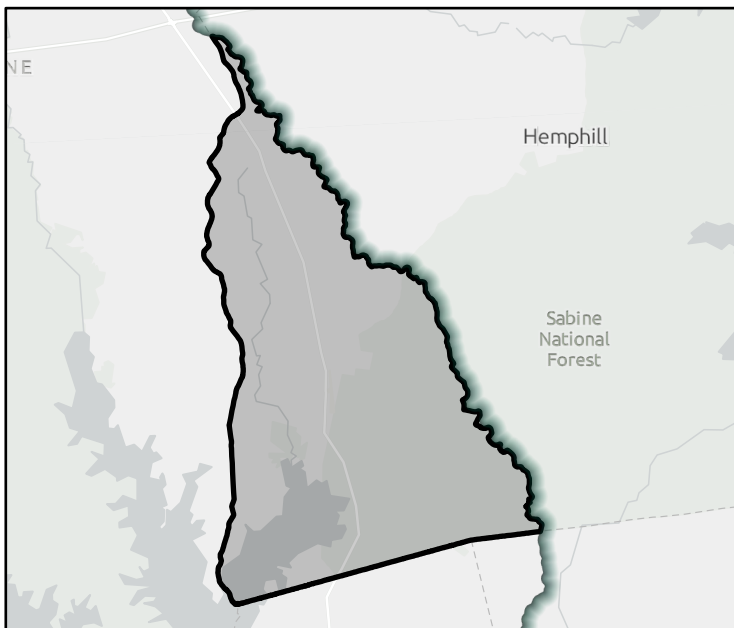

FME Area

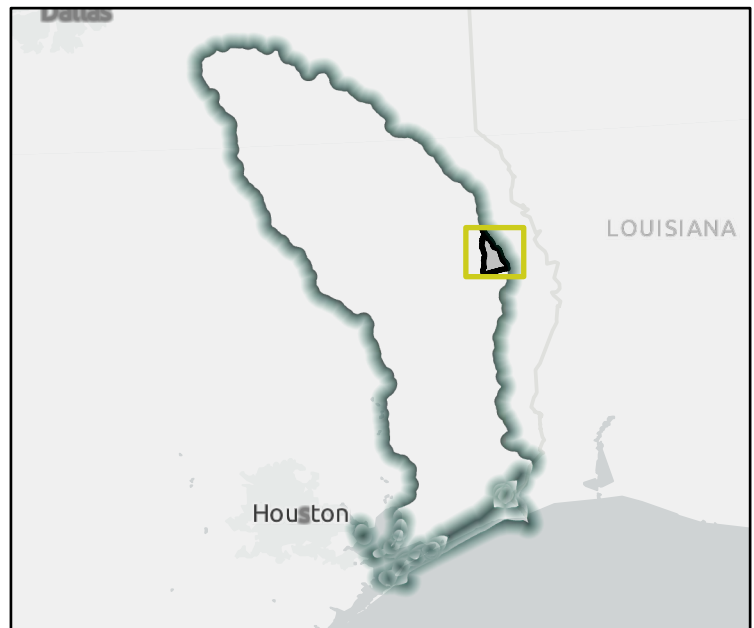

Regional view of FME area

Flood Management Evaluation (FME)

REGION 5

NECHES

REGIONAL FLOOD PLANNING GROUP

Title

ID# Sponsor

Recommended by RFPG? Reason for Recommendation

Study Details

Study type County

Study description

FME to create new H&H model? Emergency Need? Anticipated models in near term? Drainage area (sq. mi., est.)

Goal(s)

100-Year Flood Risk Summary

Population at risk # of structures # of critical facilities

Flood risk type: Riverine? Coastal? Local Flooding? Other?

Farm/Ranch land impacted (ac.) Roadways impacted (miles)

of low water crossings # of historical road closures

Estimated Cost and Funding Availability

Total Cost Potential federal funding availability? Potential Federal Funding Sources

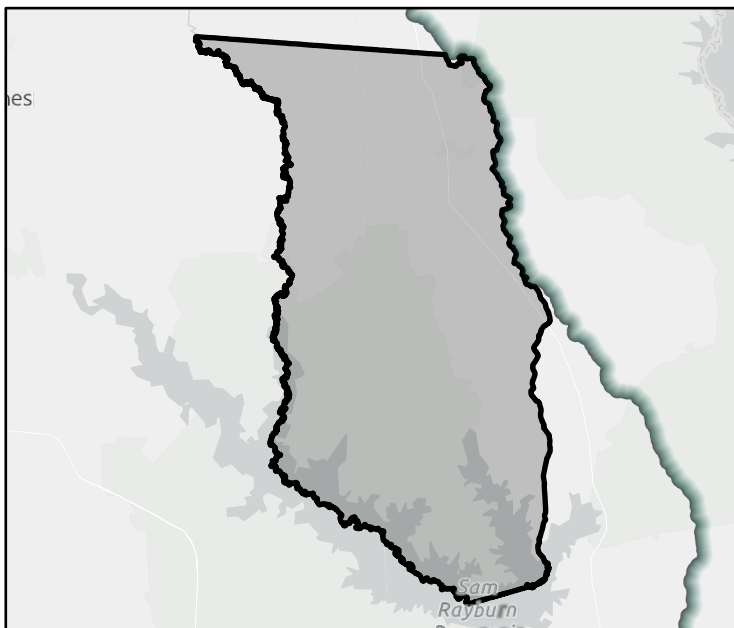

FME Area

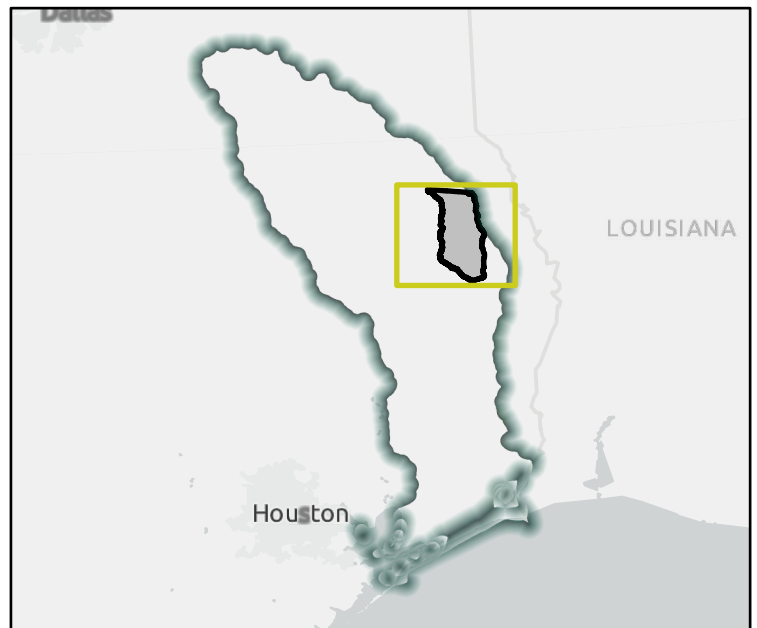

Regional view of FME area

Flood Management Evaluation (FME)

REGION 5

NECHES

REGIONAL FLOOD PLANNING GROUP

Title

ID# Sponsor

Recommended by RFPG? Reason for Recommendation

Study Details

Study type County

Study description

FME to create new H&H model? Emergency Need? Anticipated models in near term? Drainage area (sq. mi., est.)

Goal(s)

100-Year Flood Risk Summary

Population at risk # of structures # of critical facilities

Flood risk type: Riverine? Coastal? Local Flooding? Other?

Farm/Ranch land impacted (ac.) Roadways impacted (miles)

of low water crossings # of historical road closures

Estimated Cost and Funding Availability

Total Cost Potential federal funding availability? Potential Federal Funding Sources

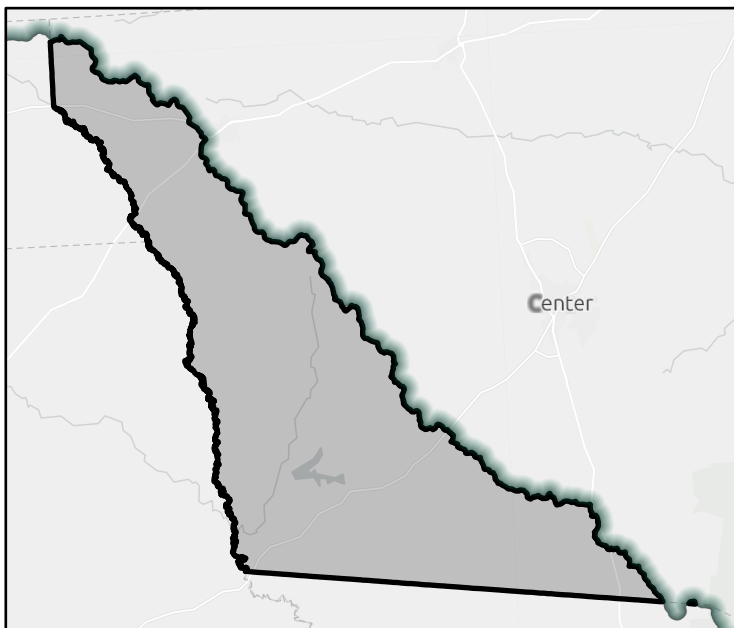

FME Area

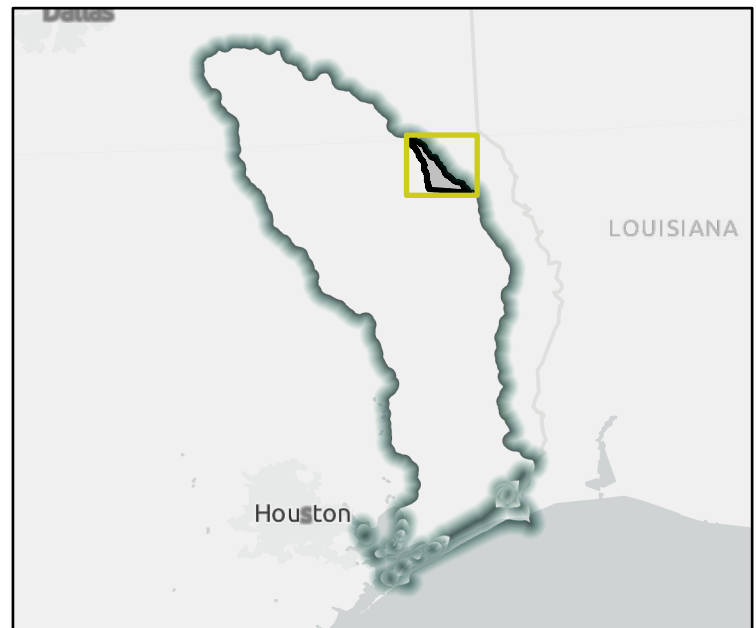

Regional view of FME area

Flood Management Evaluation (FME)

REGION 5

NECHES

REGIONAL FLOOD PLANNING GROUP

Title

ID# Sponsor

Recommended by RFPG? Yes Reason for Recommendation

Study Details

Study type County

Study description

FME to create new H&H model? Yes Emergency Need? Yes Anticipated models in near term? Yes Drainage area (sq. mi., est.)

Goal(s)

100-Year Flood Risk Summary

Population at risk # of structures # of critical facilities

Flood risk type: Riverine? Yes Coastal? No Local Flooding? Yes Other? Yes

Farm/Ranch land impacted (ac.) Roadways impacted (miles)

of low water crossings # of historical road closures

Estimated Cost and Funding Availability

Total Cost Potential federal funding availability? Yes Potential Federal Funding Sources

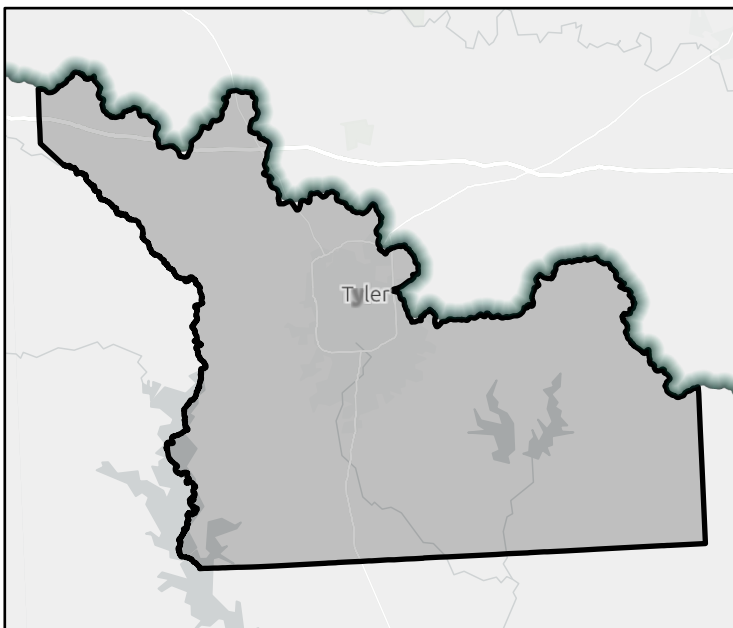

FME Area



Regional view of FME area

Flood Management Evaluation (FME)

REGION 5

NECHES

REGIONAL FLOOD PLANNING GROUP

Title

ID# Sponsor

Recommended by RFPG? Yes Reason for Recommendation

Study Details

Study type County

Study description

FME to create new H&H model? Yes Emergency Need? Yes Anticipated models in near term? Yes Drainage area (sq. mi., est.)

Goal(s)

100-Year Flood Risk Summary

Population at risk # of structures # of critical facilities

Flood risk type: Riverine? Yes Coastal? No Local Flooding? Yes Other? No

Farm/Ranch land impacted (ac.) Roadways impacted (miles)

of low water crossings # of historical road closures

Estimated Cost and Funding Availability

Total Cost Potential federal funding availability? Yes Potential Federal Funding Sources

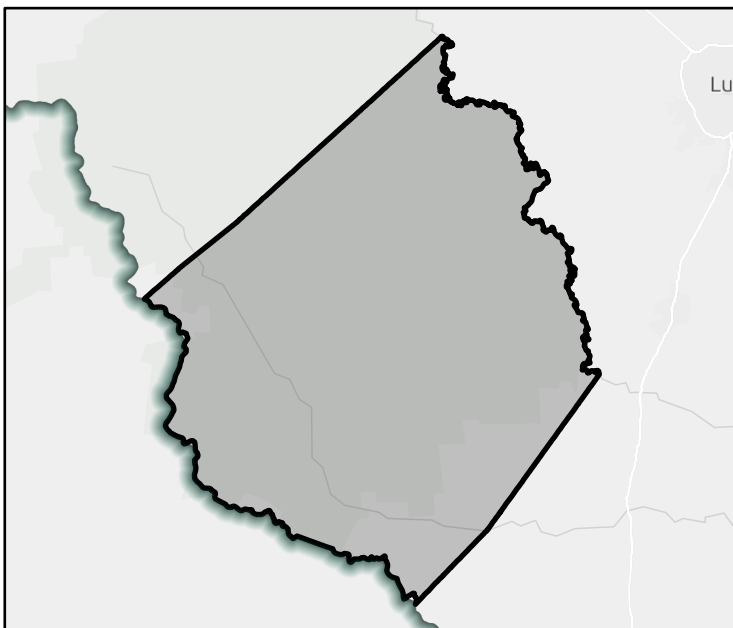

FME Area



Regional view of FME area

Flood Management Evaluation (FME)

REGION 5

NECHES

REGIONAL FLOOD PLANNING GROUP

Title

ID# Sponsor

Recommended by RFPG? Yes Reason for Recommendation

Study Details

Study type County

Study description

FME to create new H&H model? Yes Emergency Need? Yes Anticipated models in near term? Yes Drainage area (sq. mi., est.)

Goal(s)

100-Year Flood Risk Summary

Population at risk # of structures # of critical facilities

Flood risk type: Riverine? Yes Coastal? No Local Flooding? No Other? Yes

Farm/Ranch land impacted (ac.) Roadways impacted (miles)

of low water crossings # of historical road closures

Estimated Cost and Funding Availability

Total Cost Potential federal funding availability? Yes Potential Federal Funding Sources

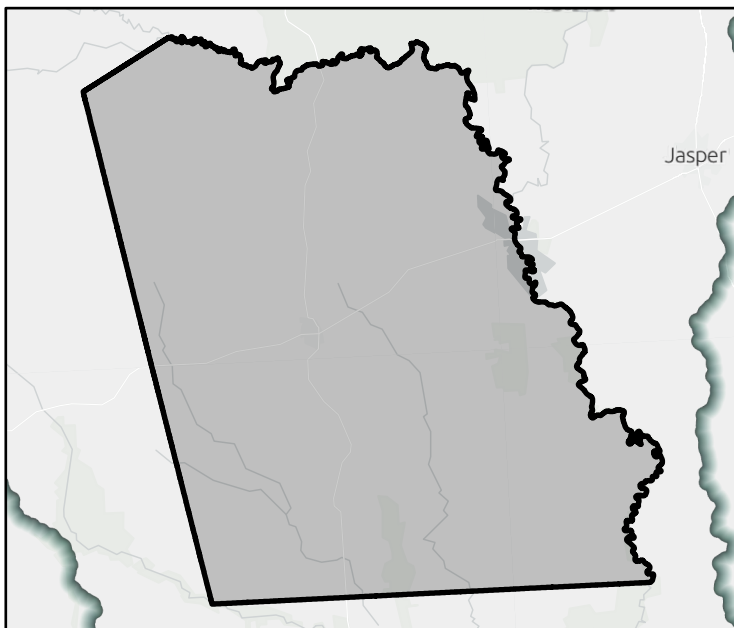

FME Area



Regional view of FME area

Flood Management Evaluation (FME)

REGION 5

NECHES

REGIONAL FLOOD PLANNING GROUP

Title

ID# Sponsor

Recommended by RFPG? Yes Reason for Recommendation

Study Details

Study type County

Study description

FME to create new H&H model? Yes Emergency Need? Yes Anticipated models in near term? Yes Drainage area (sq. mi., est.)

Goal(s)

100-Year Flood Risk Summary

Population at risk # of structures # of critical facilities

Flood risk type: Riverine? Yes Coastal? No Local Flooding? Yes Other? Yes

Farm/Ranch land impacted (ac.) Roadways impacted (miles)

of low water crossings # of historical road closures

Estimated Cost and Funding Availability

Total Cost Potential federal funding availability? Yes Potential Federal Funding Sources

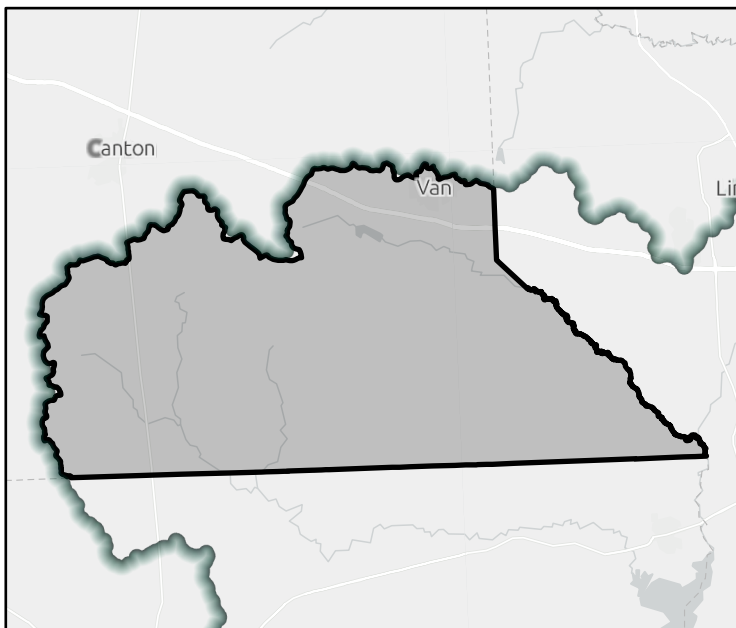

FME Area



Regional view of FME area

Flood Management Evaluation (FME)

REGION 5

NECHES

REGIONAL FLOOD PLANNING GROUP

Title **Anderson County Master Drainage Plan**

ID# **051000023** Sponsor **Anderson (County)**

Recommended by RFPG? **Yes** Reason for Recommendation **Complies with RFPG Goals**

Study Details

Study type **Watershed Planning** County **Anderson**

Study description **Perform H&H modeling to identify and define flood risk, develop conceptual alternatives to reduce flood risk, develop OPCC for conceptual alternatives, and rank projects. Conceptual alternatives should evaluate feasibility of nature based solutions.**

FME to create new H&H model? **Yes** Emergency Need? **Yes** Anticipated models in near term? **Yes** Drainage area (sq. mi., est.) **495**

- Goal(s)
- Goal 1: An average of 10% of the new regional infrastructure projects between 2023 – 2033 will utilize larger storm events (>100-year) as the basis of their design.
 - Goal 2: An average of 25% of the new regional infrastructure projects between 2033- 2053 will utilize larger storm events (>100-year) as the basis of their design.
 - Goal 3: RFPG must consider in all projects and should incorporate nature-based practices and floodplain preservation in an average of 10% of their new flood risk reduction projects between 2023 - 2033.
 - Goal 4: RFPG must consider in all projects and should incorporate nature-based practices and floodplain preservation in an average of 25% of their new flood risk reduction projects between 2033 - 2053.
 - Goal 5: Reduce the number of critical facilities in the 100-year flood risk inundation extents by 15%.
 - Goal 6: Reduce the number of critical facilities in the 100-year flood risk inundation extents by 25%.

100-Year Flood Risk Summary

Population at risk **61** # of structures **69** # of critical facilities **0**

Flood risk type: Riverine? **Yes** Coastal? **No** Local Flooding? **Yes** Other? **No**

Farm/Ranch land impacted (ac.) **348** Roadways impacted (miles) **22**

of low water crossings **2** # of historical road closures **2**

Estimated Cost and Funding Availability

Total Cost **\$737,953** Potential federal funding availability? **Yes** Potential Federal Funding Sources **-**

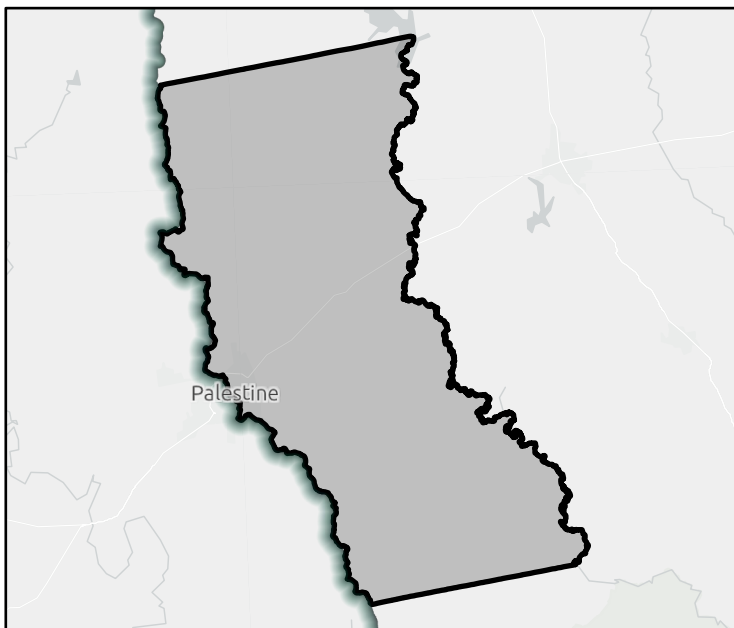

FME Area



Regional view of FME area

Flood Management Evaluation (FME)

REGION 5

NECHES

REGIONAL FLOOD PLANNING GROUP

Title **Angelina County Master Drainage Plan**

ID# **051000024** Sponsor **Angelina (County)**

Recommended by RFPG? **Yes** Reason for Recommendation **Complies with RFPG Goals**

Study Details

Study type **Watershed Planning** County **Angelina**

Study description **Perform H&H modeling to identify and define flood risk, develop conceptual alternatives to reduce flood risk, develop OPCC for conceptual alternatives, and rank projects. Conceptual alternatives should evaluate feasibility of nature based solutions.**

FME to create new H&H model? **Yes** Emergency Need? **Yes** Anticipated models in near term? **Yes** Drainage area (sq. mi., est.) **861**

Goal(s) **Goal 1: An average of 10% of the new regional infrastructure projects between 2023 – 2033 will utilize larger storm events (>100-year) as the basis of their design.**
Goal 2: An average of 25% of the new regional infrastructure projects between 2033- 2053 will utilize larger storm events (>100-year) as the basis of their design.
Goal 3: RFPG must consider in all projects and should incorporate nature-based practices and floodplain preservation in an average of 10% of their new flood risk reduction projects between 2023 - 2033.
Goal 4: RFPG must consider in all projects and should incorporate nature-based practices and floodplain preservation in an average of 25% of their new flood risk reduction projects between 2033 - 2053.
Goal 5: Reduce the number of critical facilities in the 100-year flood risk inundation extents by 15%.
Goal 6: Reduce the number of critical facilities in the 100-year flood risk inundation extents by 25%.

100-Year Flood Risk Summary

Population at risk **6,718** # of structures **1,201** # of critical facilities **11**

Flood risk type: Riverine? **Yes** Coastal? **No** Local Flooding? **Yes** Other? **Yes**

Farm/Ranch land impacted (ac.) **165** Roadways impacted (miles) **66**

of low water crossings **19** # of historical road closures **19**

Estimated Cost and Funding Availability

Total Cost **\$1,700,000** Potential federal funding availability? **Yes** Potential Federal Funding Sources **-**

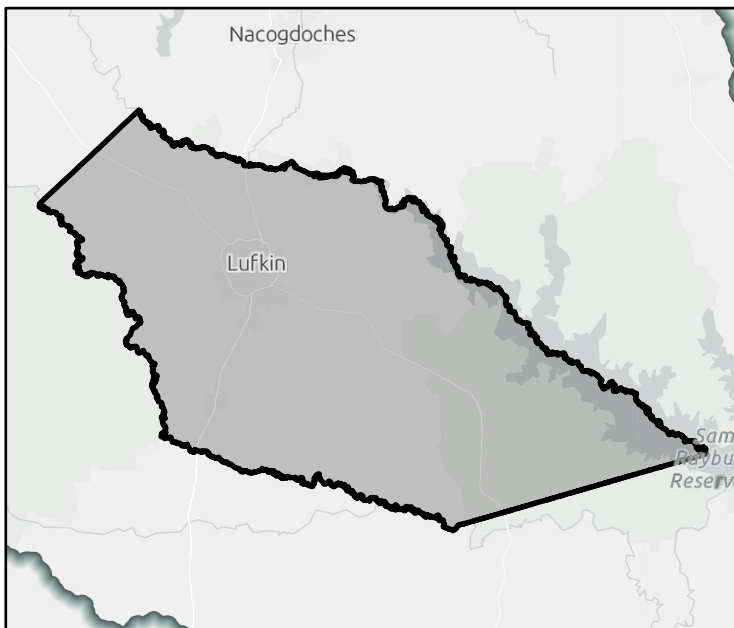

FME Area



Regional view of FME area

Flood Management Evaluation (FME)



Title

ID# Sponsor

Recommended by RFPG? Reason for Recommendation

Study Details

Study type County Chambers

Study description

FME to create new H&H model? Emergency Need? Anticipated models in near term? Drainage area (sq. mi., est.)

Goal(s)

100-Year Flood Risk Summary

Population at risk # of structures # of critical facilities

Flood risk type: Riverine? Coastal? Local Flooding? Other?

Farm/Ranch land impacted (ac.) Roadways impacted (miles)

of low water crossings # of historical road closures

Estimated Cost and Funding Availability

Total Cost Potential federal funding availability? Potential Federal Funding Sources

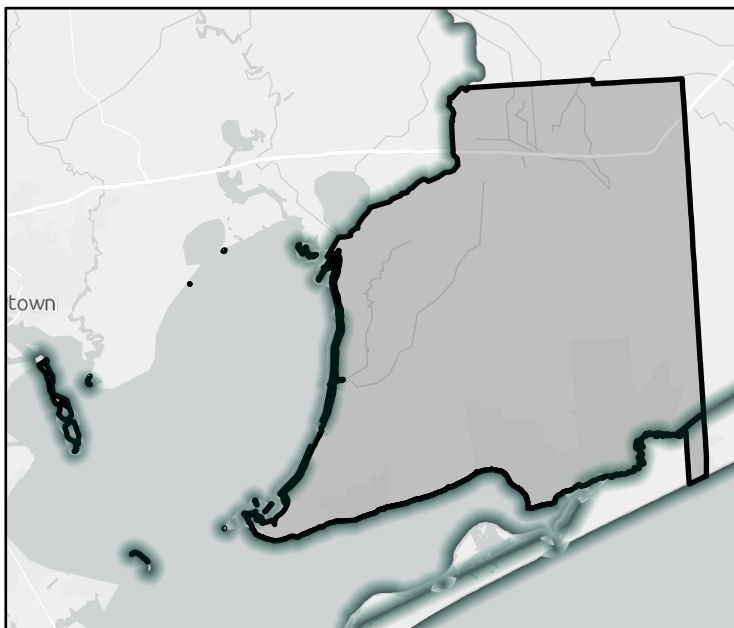

FME Area

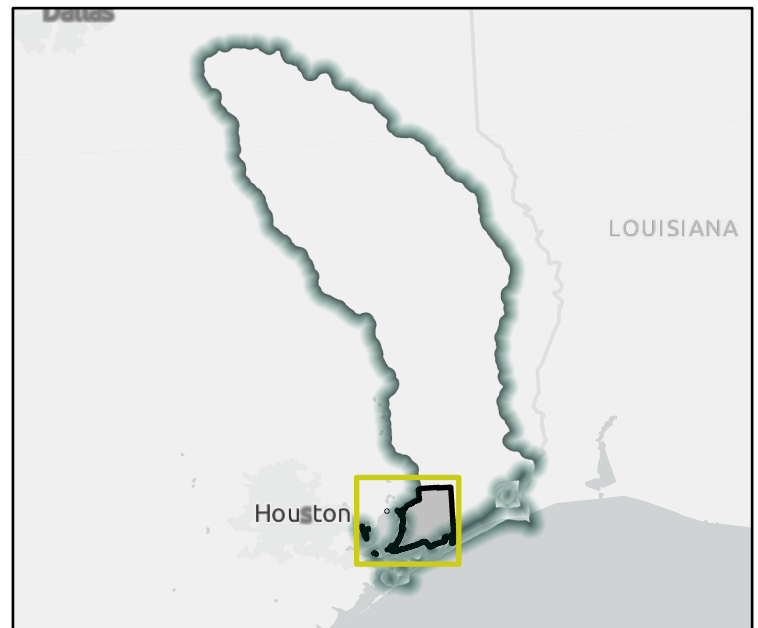

Regional view of FME area

Flood Management Evaluation (FME)

REGION 5

NECHES

REGIONAL FLOOD PLANNING GROUP

Title

ID# Sponsor

Recommended by RFPG? Yes Reason for Recommendation

Study Details

Study type County

Study description

FME to create new H&H model? Yes Emergency Need? Yes Anticipated models in near term? Yes Drainage area (sq. mi., est.)

Goal(s)

100-Year Flood Risk Summary

Population at risk # of structures # of critical facilities

Flood risk type: Riverine? Yes Coastal? No Local Flooding? Yes Other? No

Farm/Ranch land impacted (ac.) Roadways impacted (miles)

of low water crossings # of historical road closures

Estimated Cost and Funding Availability

Total Cost Potential federal funding availability? Yes Potential Federal Funding Sources



FME Area



Regional view of FME area

Flood Management Evaluation (FME)



Title **Hardin County Master Drainage Plan**

ID# **051000027** Sponsor **Hardin (County)**

Recommended by RFPG? **Yes** Reason for Recommendation **Complies with RFPG Goals**

Study Details

Study type **Watershed Planning** County **Hardin**

Study description **Perform H&H modeling to identify and define flood risk, develop conceptual alternatives to reduce flood risk, develop OPCC for conceptual alternatives, and rank projects. Conceptual alternatives should evaluate feasibility of nature based solutions.**

FME to create new H&H model? **Yes** Emergency Need? **Yes** Anticipated models in near term? **Yes** Drainage area (sq. mi., est.) **888**

Goal(s) **Goal 1: An average of 10% of the new regional infrastructure projects between 2023 – 2033 will utilize larger storm events (>100-year) as the basis of their design.**
Goal 2: An average of 25% of the new regional infrastructure projects between 2033- 2053 will utilize larger storm events (>100-year) as the basis of their design.
Goal 3: RFPG must consider in all projects and should incorporate nature-based practices and floodplain preservation in an average of 10% of their new flood risk reduction projects between 2023 - 2033.
Goal 4: RFPG must consider in all projects and should incorporate nature-based practices and floodplain preservation in an average of 25% of their new flood risk reduction projects between 2033 - 2053.
Goal 5: Reduce the number of critical facilities in the 100-year flood risk inundation extents by 15%.
Goal 6: Reduce the number of critical facilities in the 100-year flood risk inundation extents by 25%.

100-Year Flood Risk Summary

Population at risk **7,212** # of structures **3,678** # of critical facilities **25**

Flood risk type: Riverine? **Yes** Coastal? **No** Local Flooding? **No** Other? **Yes**

Farm/Ranch land impacted (ac.) **743** Roadways impacted (miles) **136**

of low water crossings **13** # of historical road closures **13**

Estimated Cost and Funding Availability

Total Cost **\$1,000,000** Potential federal funding availability? **Yes** Potential Federal Funding Sources **-**

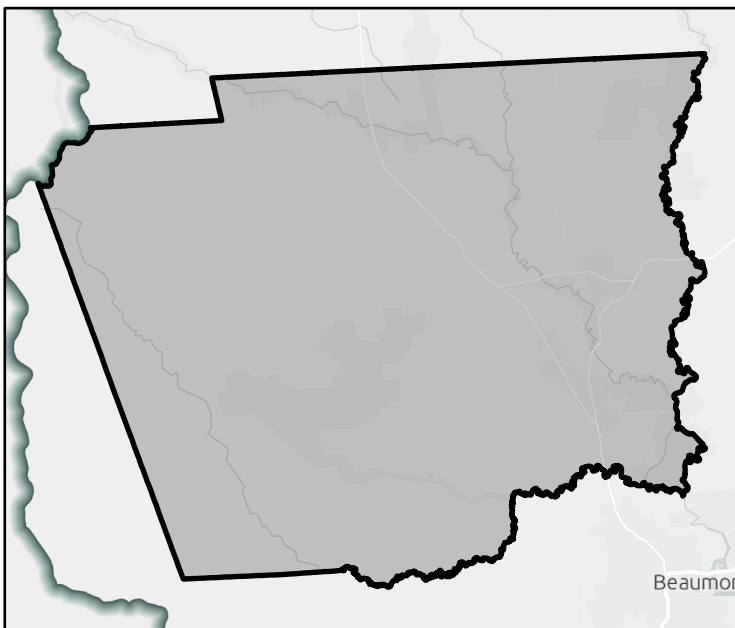

FME Area



Regional view of FME area

Flood Management Evaluation (FME)

REGION 5

NECHES

REGIONAL FLOOD PLANNING GROUP

Title

ID# Sponsor

Recommended by RFPG? Reason for Recommendation

Study Details

Study type County

Study description

FME to create new H&H model? Emergency Need? Anticipated models in near term? Drainage area (sq. mi., est.)

Goal(s)

100-Year Flood Risk Summary

Population at risk # of structures # of critical facilities

Flood risk type: Riverine? Coastal? Local Flooding? Other?

Farm/Ranch land impacted (ac.) Roadways impacted (miles)

of low water crossings # of historical road closures

Estimated Cost and Funding Availability

Total Cost Potential federal funding availability? Potential Federal Funding Sources

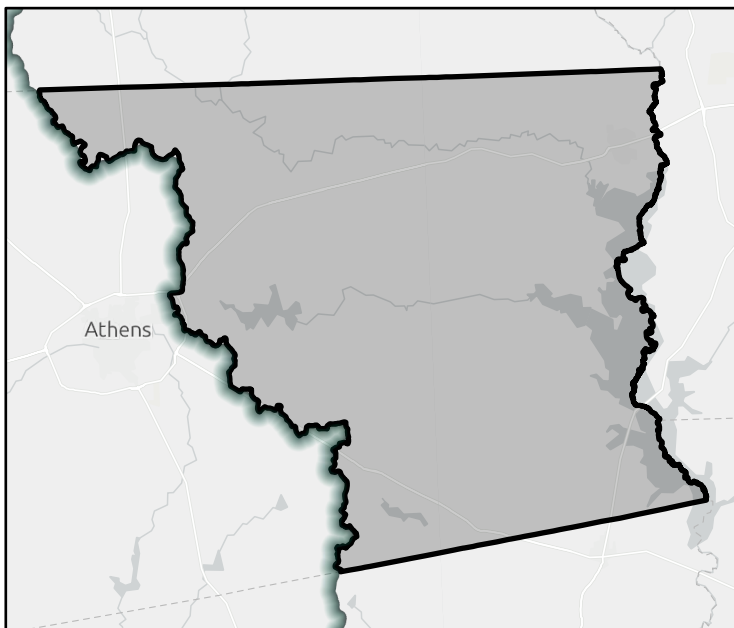

FME Area

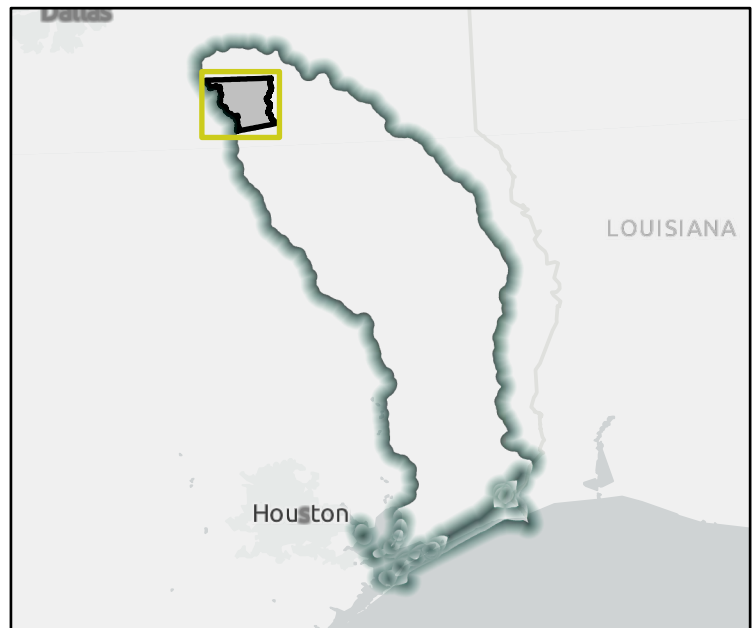

Regional view of FME area

Flood Management Evaluation (FME)

REGION 5

NECHES

REGIONAL FLOOD PLANNING GROUP

Title

ID# Sponsor

Recommended by RFPG? Yes Reason for Recommendation

Study Details

Study type County

Study description

FME to create new H&H model? Yes Emergency Need? Yes Anticipated models in near term? Yes Drainage area (sq. mi., est.)

Goal(s)

100-Year Flood Risk Summary

Population at risk # of structures # of critical facilities

Flood risk type: Riverine? Yes Coastal? No Local Flooding? Yes Other? Yes

Farm/Ranch land impacted (ac.) Roadways impacted (miles)

of low water crossings # of historical road closures

Estimated Cost and Funding Availability

Total Cost Potential federal funding availability? Yes Potential Federal Funding Sources

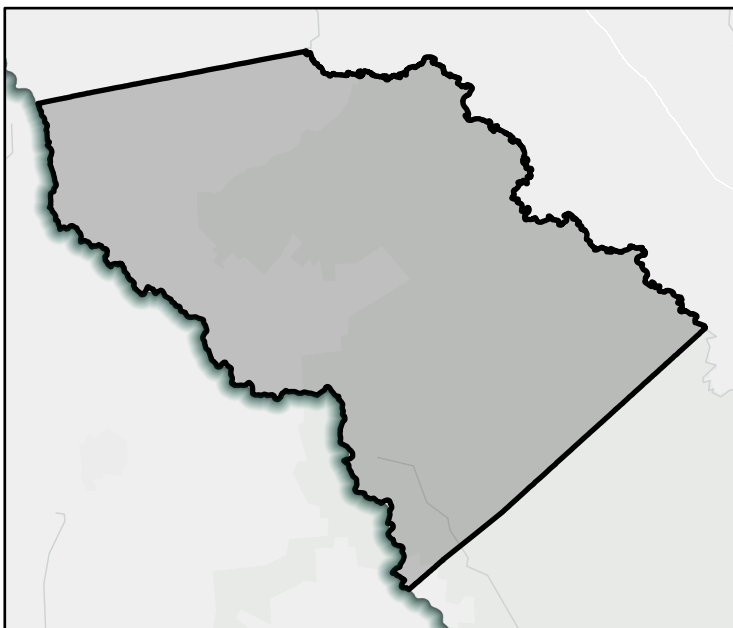

FME Area

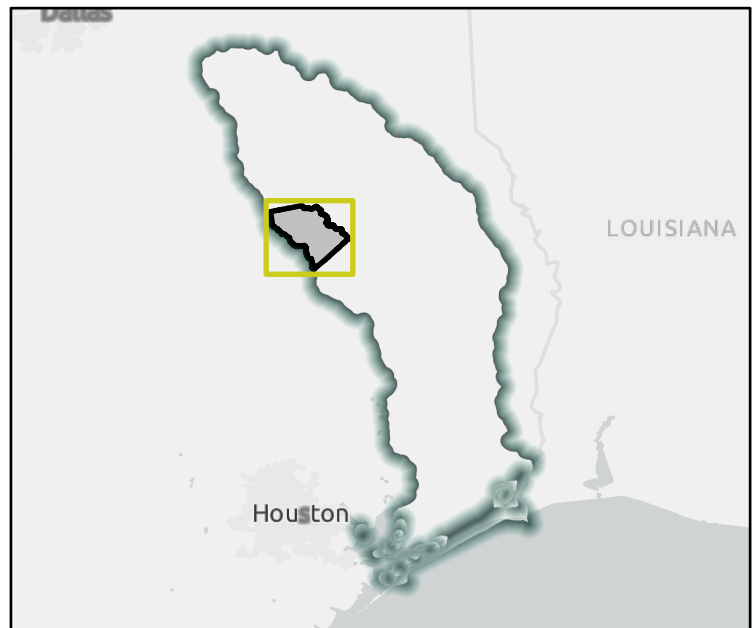

Regional view of FME area

Flood Management Evaluation (FME)



Title Jasper County Master Drainage Plan

ID# 051000030 Sponsor Jasper (County)

Recommended by RFPG? Yes Reason for Recommendation Complies with RFPG Goals

Study Details

Study type Watershed Planning County Jasper

Study description Perform H&H modeling to identify and define flood risk, develop conceptual alternatives to reduce flood risk, develop OPCC for conceptual alternatives, and rank projects. Conceptual alternatives should evaluate feasibility of nature based solutions.

FME to create new H&H model? Yes Emergency Need? Yes Anticipated models in near term? Yes Drainage area (sq. mi., est.) 615

Goal(s) Goal 1: An average of 10% of the new regional infrastructure projects between 2023 – 2033 will utilize larger storm events (>100-year) as the basis of their design.
 Goal 2: An average of 25% of the new regional infrastructure projects between 2033- 2053 will utilize larger storm events (>100-year) as the basis of their design.
 Goal 3: RFPG must consider in all projects and should incorporate nature-based practices and floodplain preservation in an average of 10% of their new flood risk reduction projects between 2023 - 2033.
 Goal 4: RFPG must consider in all projects and should incorporate nature-based practices and floodplain preservation in an average of 25% of their new flood risk reduction projects between 2033 - 2053.
 Goal 5: Reduce the number of critical facilities in the 100-year flood risk inundation extents by 15%.
 Goal 6: Reduce the number of critical facilities in the 100-year flood risk inundation extents by 25%.

100-Year Flood Risk Summary

Population at risk 1,388 # of structures 756 # of critical facilities 7

Flood risk type: Riverine? Yes Coastal? No Local Flooding? Yes Other? Yes

Farm/Ranch land impacted (ac.) 104 Roadways impacted (miles) 46

of low water crossings 3 # of historical road closures 3

Estimated Cost and Funding Availability

Total Cost \$1,200,000 Potential federal funding availability? Yes Potential Federal Funding Sources -

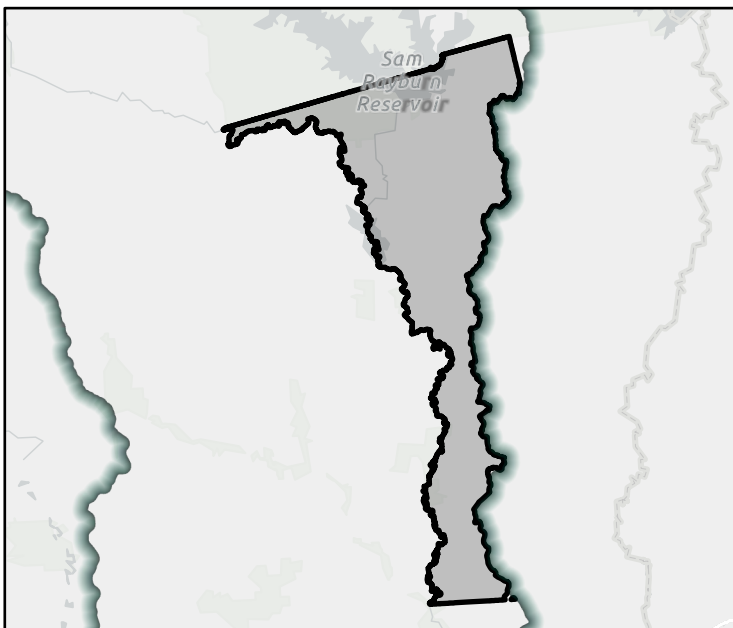

FME Area

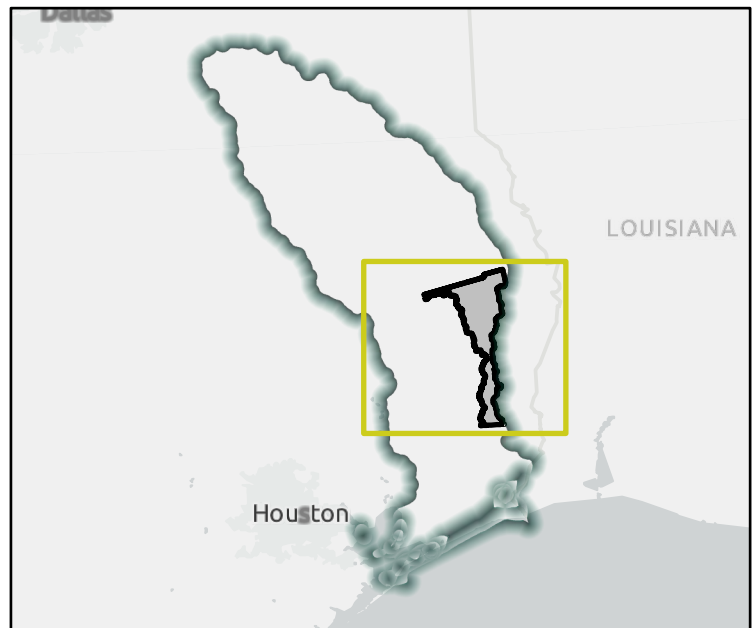

Regional view of FME area

Flood Management Evaluation (FME)



Title

ID# Sponsor

Recommended by RFPG? Reason for Recommendation

Study Details

Study type County

Study description

FME to create new H&H model? Emergency Need? Anticipated models in near term? Drainage area (sq. mi., est.)

Goal(s)

100-Year Flood Risk Summary

Population at risk # of structures # of critical facilities

Flood risk type: Riverine? Coastal? Local Flooding? Other?

Farm/Ranch land impacted (ac.) Roadways impacted (miles)

of low water crossings # of historical road closures

Estimated Cost and Funding Availability

Total Cost Potential federal funding availability? Potential Federal Funding Sources

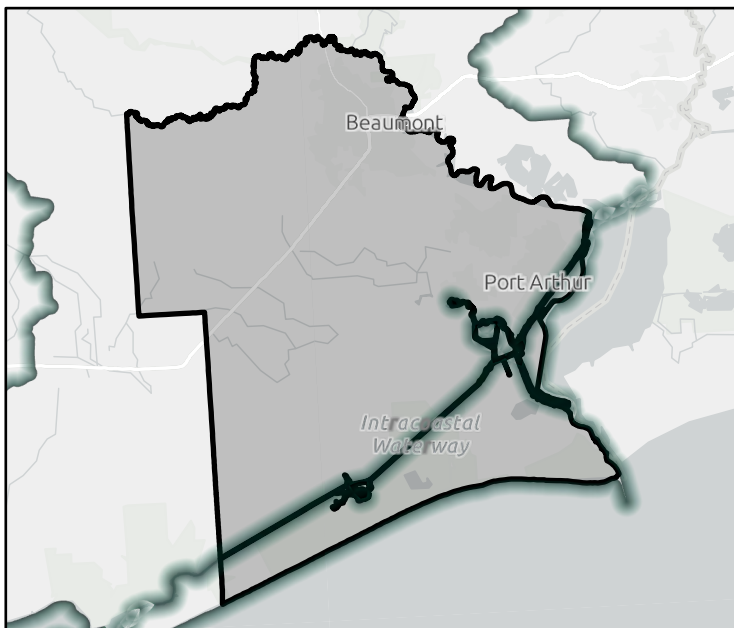

FME Area

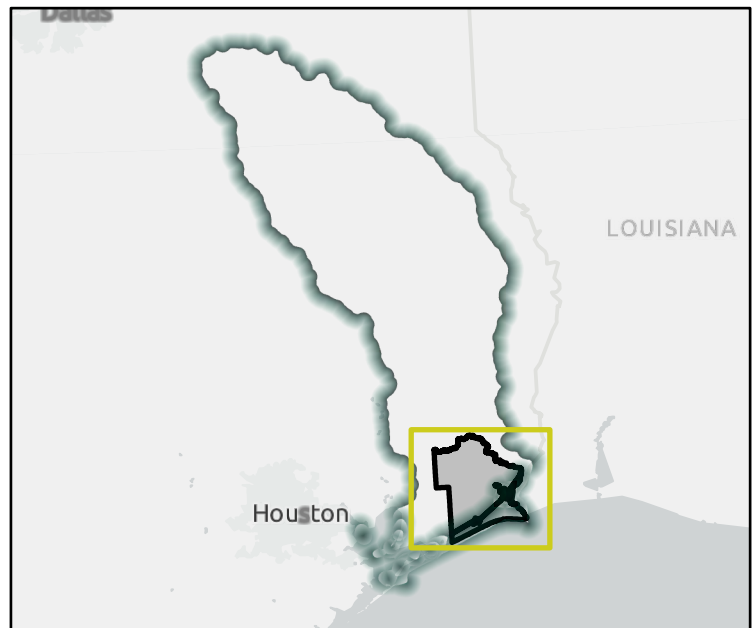

Regional view of FME area

Flood Management Evaluation (FME)



Title

ID# Sponsor

Recommended by RFPG? Yes Reason for Recommendation

Study Details

Study type County

Study description

FME to create new H&H model? Yes Emergency Need? Yes Anticipated models in near term? Yes Drainage area (sq. mi., est.)

- Goal(s)
- Goal 1: An average of 10% of the new regional infrastructure projects between 2023 – 2033 will utilize larger storm events (>100-year) as the basis of their design.
 - Goal 2: An average of 25% of the new regional infrastructure projects between 2033- 2053 will utilize larger storm events (>100-year) as the basis of their design.
 - Goal 3: RFPG must consider in all projects and should incorporate nature-based practices and floodplain preservation in an average of 10% of their new flood risk reduction projects between 2023 - 2033.
 - Goal 4: RFPG must consider in all projects and should incorporate nature-based practices and floodplain preservation in an average of 25% of their new flood risk reduction projects between 2033 - 2053.
 - Goal 5: Reduce the number of critical facilities in the 100-year flood risk inundation extents by 15%.
 - Goal 6: Reduce the number of critical facilities in the 100-year flood risk inundation extents by 25%.

100-Year Flood Risk Summary

Population at risk # of structures # of critical facilities

Flood risk type: Riverine? Yes Coastal? No Local Flooding? No Other? Yes

Farm/Ranch land impacted (ac.) Roadways impacted (miles)

of low water crossings # of historical road closures

Estimated Cost and Funding Availability

Total Cost Potential federal funding availability? Yes Potential Federal Funding Sources

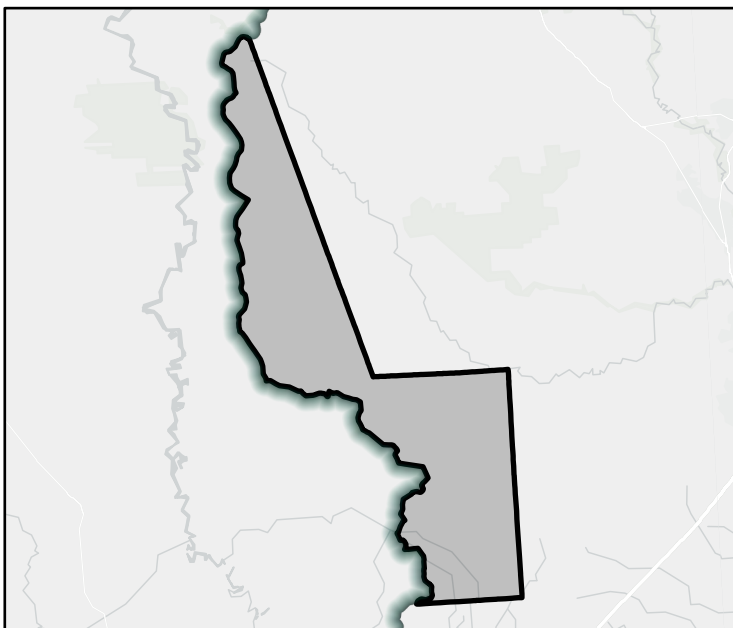

FME Area



Regional view of FME area

Flood Management Evaluation (FME)

REGION 5

NECHES

REGIONAL FLOOD PLANNING GROUP

Title

ID# Sponsor

Recommended by RFPG? Yes Reason for Recommendation

Study Details

Study type County

Study description

FME to create new H&H model? Yes Emergency Need? Yes Anticipated models in near term? Yes Drainage area (sq. mi., est.)

- Goal(s)
- Goal 1: An average of 10% of the new regional infrastructure projects between 2023 – 2033 will utilize larger storm events (>100-year) as the basis of their design.
 - Goal 2: An average of 25% of the new regional infrastructure projects between 2033- 2053 will utilize larger storm events (>100-year) as the basis of their design.
 - Goal 3: RFPG must consider in all projects and should incorporate nature-based practices and floodplain preservation in an average of 10% of their new flood risk reduction projects between 2023 - 2033.
 - Goal 4: RFPG must consider in all projects and should incorporate nature-based practices and floodplain preservation in an average of 25% of their new flood risk reduction projects between 2033 - 2053.
 - Goal 5: Reduce the number of critical facilities in the 100-year flood risk inundation extents by 15%.
 - Goal 6: Reduce the number of critical facilities in the 100-year flood risk inundation extents by 25%.

100-Year Flood Risk Summary

Population at risk # of structures # of critical facilities

Flood risk type: Riverine? Yes Coastal? No Local Flooding? Yes Other? No

Farm/Ranch land impacted (ac.) Roadways impacted (miles)

of low water crossings # of historical road closures

Estimated Cost and Funding Availability

Total Cost Potential federal funding availability? Yes Potential Federal Funding Sources



FME Area

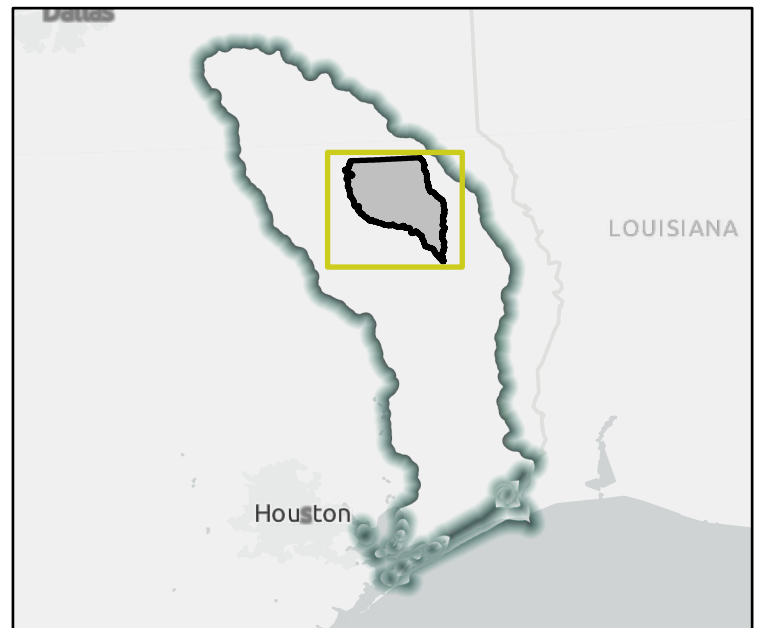

Regional view of FME area

Flood Management Evaluation (FME)

REGION 5

NECHES

REGIONAL FLOOD PLANNING GROUP

Title

ID# Sponsor

Recommended by RFPG? Reason for Recommendation

Study Details

Study type County

Study description

FME to create new H&H model? Emergency Need? Anticipated models in near term? Drainage area (sq. mi., est.)

- Goal(s)
- Goal 1: An average of 10% of the new regional infrastructure projects between 2023 – 2033 will utilize larger storm events (>100-year) as the basis of their design.
 - Goal 2: An average of 25% of the new regional infrastructure projects between 2033- 2053 will utilize larger storm events (>100-year) as the basis of their design.
 - Goal 3: RFPG must consider in all projects and should incorporate nature-based practices and floodplain preservation in an average of 10% of their new flood risk reduction projects between 2023 - 2033.
 - Goal 4: RFPG must consider in all projects and should incorporate nature-based practices and floodplain preservation in an average of 25% of their new flood risk reduction projects between 2033 - 2053.
 - Goal 5: Reduce the number of critical facilities in the 100-year flood risk inundation extents by 15%.
 - Goal 6: Reduce the number of critical facilities in the 100-year flood risk inundation extents by 25%.

100-Year Flood Risk Summary

Population at risk # of structures # of critical facilities

Flood risk type: Riverine? Coastal? Local Flooding? Other?

Farm/Ranch land impacted (ac.) Roadways impacted (miles)

of low water crossings # of historical road closures

Estimated Cost and Funding Availability

Total Cost Potential federal funding availability? Potential Federal Funding Sources

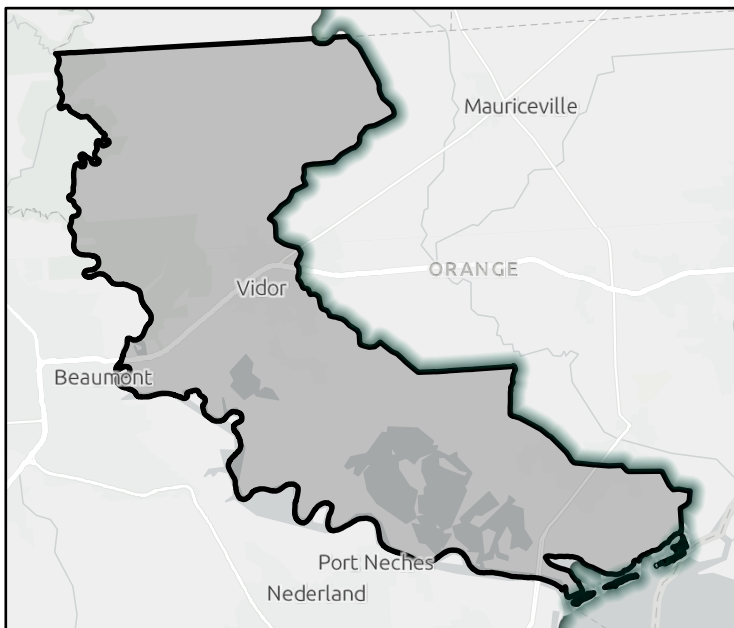

FME Area

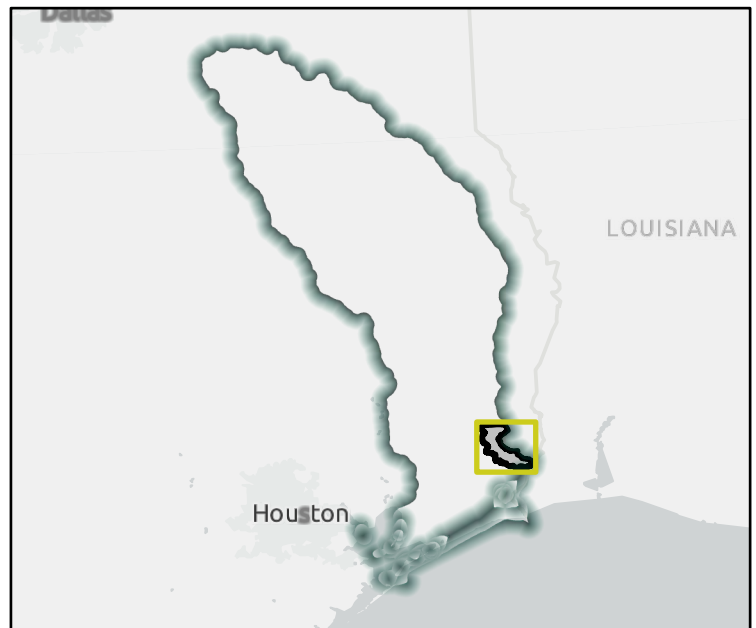

Regional view of FME area

Flood Management Evaluation (FME)



Title

ID# Sponsor

Recommended by RFPG? Yes Reason for Recommendation

Study Details

Study type County

Study description

FME to create new H&H model? Yes Emergency Need? Yes Anticipated models in near term? Yes Drainage area (sq. mi., est.)

Goal(s)

100-Year Flood Risk Summary

Population at risk # of structures # of critical facilities

Flood risk type: Riverine? Yes Coastal? No Local Flooding? No Other? Yes

Farm/Ranch land impacted (ac.) Roadways impacted (miles)

of low water crossings # of historical road closures

Estimated Cost and Funding Availability

Total Cost Potential federal funding availability? Yes Potential Federal Funding Sources

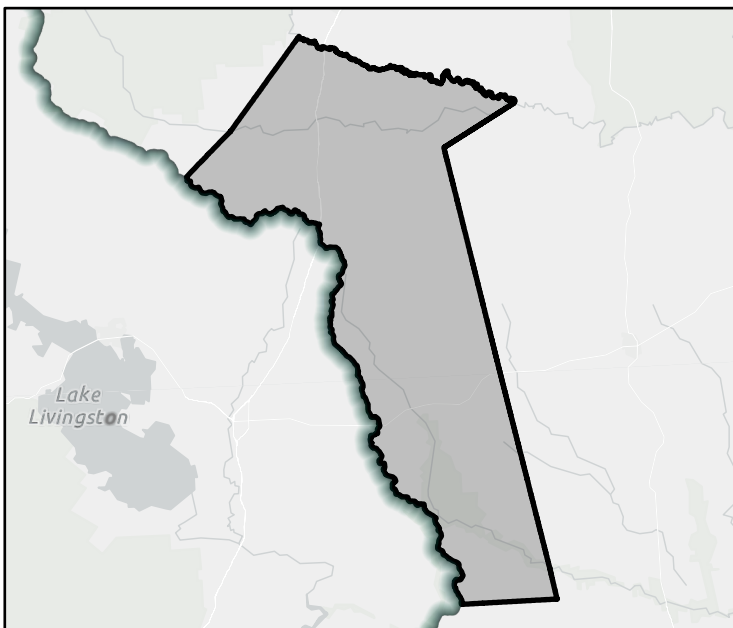

FME Area

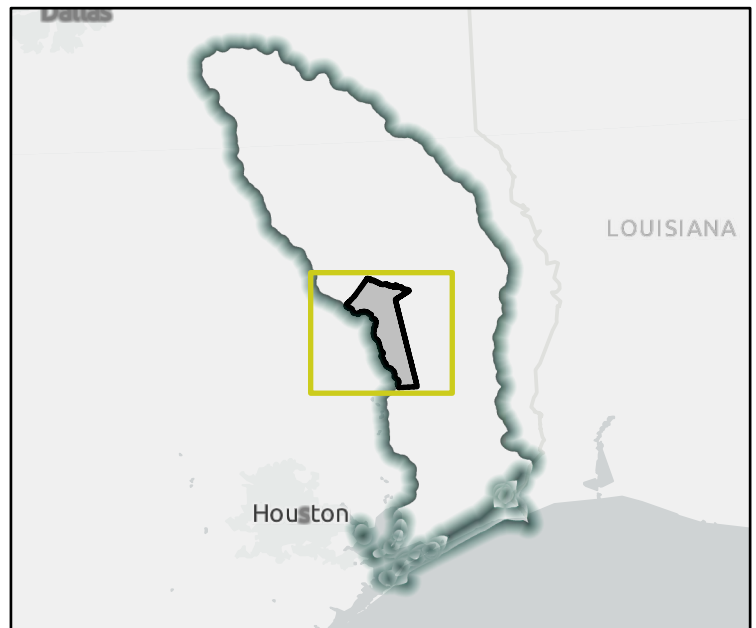

Regional view of FME area

Flood Management Evaluation (FME)



Title

ID# Sponsor

Recommended by RFPG? Yes Reason for Recommendation

Study Details

Study type County

Study description

FME to create new H&H model? Yes Emergency Need? Yes Anticipated models in near term? Yes Drainage area (sq. mi., est.)

Goal(s)

100-Year Flood Risk Summary

Population at risk # of structures # of critical facilities

Flood risk type: Riverine? Yes Coastal? No Local Flooding? Yes Other? No

Farm/Ranch land impacted (ac.) Roadways impacted (miles)

of low water crossings # of historical road closures

Estimated Cost and Funding Availability

Total Cost Potential federal funding availability? Yes Potential Federal Funding Sources

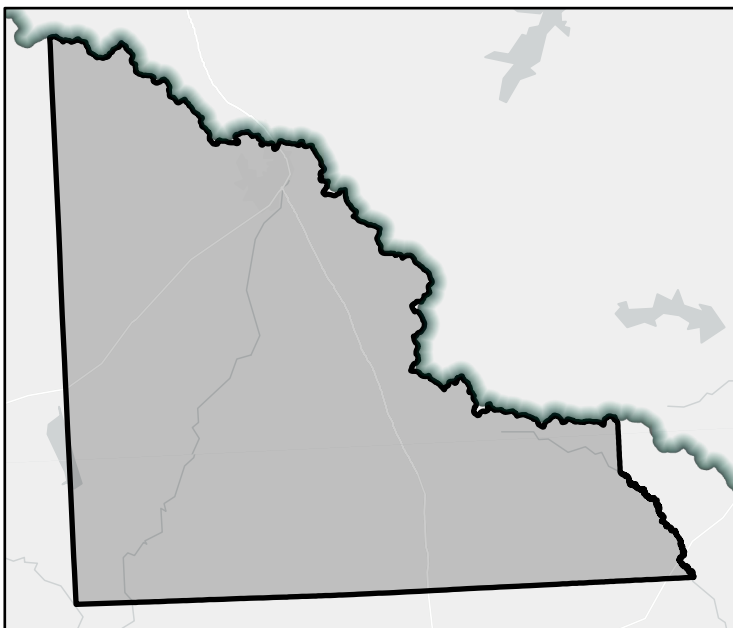

FME Area

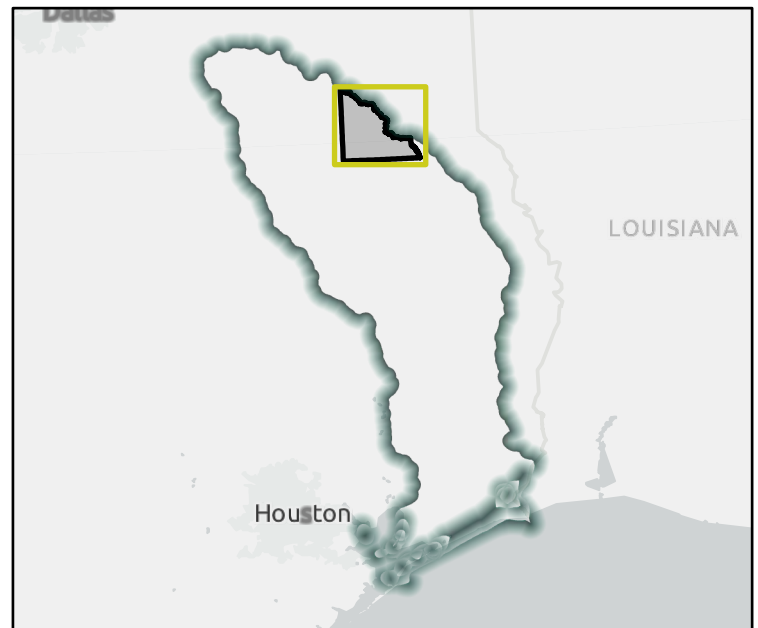

Regional view of FME area

Flood Management Evaluation (FME)

REGION 5

NECHES

REGIONAL FLOOD PLANNING GROUP

Title Sabine County Master Drainage Plan

ID# 051000037 Sponsor Sabine (County)

Recommended by RFPG? Yes Reason for Recommendation Complies with RFPG Goals

Study Details

Study type Watershed Planning County Sabine

Study description Perform H&H modeling to identify and define flood risk, develop conceptual alternatives to reduce flood risk, develop OPCC for conceptual alternatives, and rank projects. Conceptual alternatives should evaluate feasibility of nature based solutions.

FME to create new H&H model? Yes Emergency Need? Yes Anticipated models in near term? Yes Drainage area (sq. mi., est.) 95

Goal(s) Goal 1: An average of 10% of the new regional infrastructure projects between 2023 – 2033 will utilize larger storm events (>100-year) as the basis of their design.
 Goal 2: An average of 25% of the new regional infrastructure projects between 2033- 2053 will utilize larger storm events (>100-year) as the basis of their design.
 Goal 3: RFPG must consider in all projects and should incorporate nature-based practices and floodplain preservation in an average of 10% of their new flood risk reduction projects between 2023 - 2033.
 Goal 4: RFPG must consider in all projects and should incorporate nature-based practices and floodplain preservation in an average of 25% of their new flood risk reduction projects between 2033 - 2053.
 Goal 5: Reduce the number of critical facilities in the 100-year flood risk inundation extents by 15%.
 Goal 6: Reduce the number of critical facilities in the 100-year flood risk inundation extents by 25%.

100-Year Flood Risk Summary

Population at risk 16 # of structures 11 # of critical facilities 0

Flood risk type: Riverine? Yes Coastal? No Local Flooding? Yes Other? Yes

Farm/Ranch land impacted (ac.) 5 Roadways impacted (miles) 3

of low water crossings 1 # of historical road closures 1

Estimated Cost and Funding Availability

Total Cost \$76,348 Potential federal funding availability? Yes Potential Federal Funding Sources -

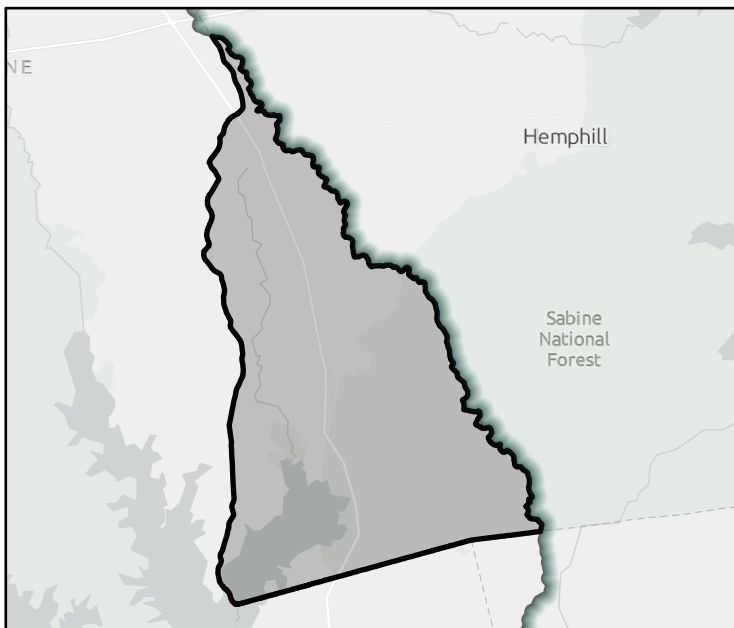

FME Area

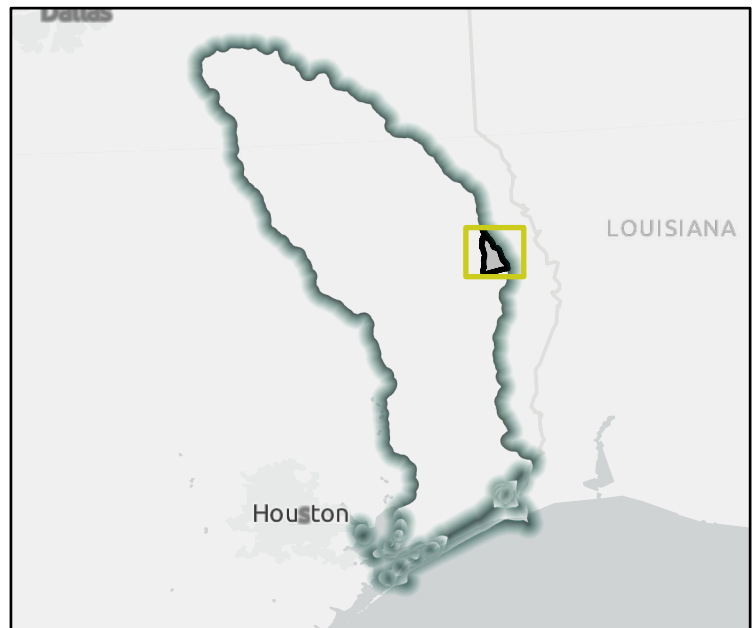

Regional view of FME area

Flood Management Evaluation (FME)



Title

ID# Sponsor

Recommended by RFPG? Reason for Recommendation

Study Details

Study type County

Study description

FME to create new H&H model? Emergency Need? Anticipated models in near term? Drainage area (sq. mi., est.)

Goal(s)

100-Year Flood Risk Summary

Population at risk # of structures # of critical facilities

Flood risk type: Riverine? Coastal? Local Flooding? Other?

Farm/Ranch land impacted (ac.) Roadways impacted (miles)

of low water crossings # of historical road closures

Estimated Cost and Funding Availability

Total Cost Potential federal funding availability? Potential Federal Funding Sources

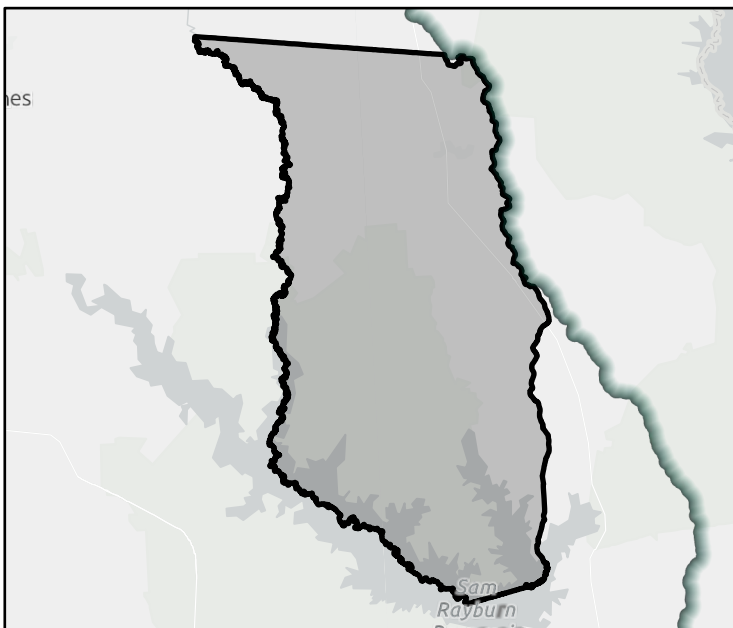

FME Area



Regional view of FME area

Flood Management Evaluation (FME)



Title

ID# Sponsor

Recommended by RFPG? Reason for Recommendation

Study Details

Study type County

Study description

FME to create new H&H model? Emergency Need? Anticipated models in near term? Drainage area (sq. mi., est.)

Goal(s)

100-Year Flood Risk Summary

Population at risk # of structures # of critical facilities

Flood risk type: Riverine? Coastal? Local Flooding? Other?

Farm/Ranch land impacted (ac.) Roadways impacted (miles)

of low water crossings # of historical road closures

Estimated Cost and Funding Availability

Total Cost Potential federal funding availability? Potential Federal Funding Sources

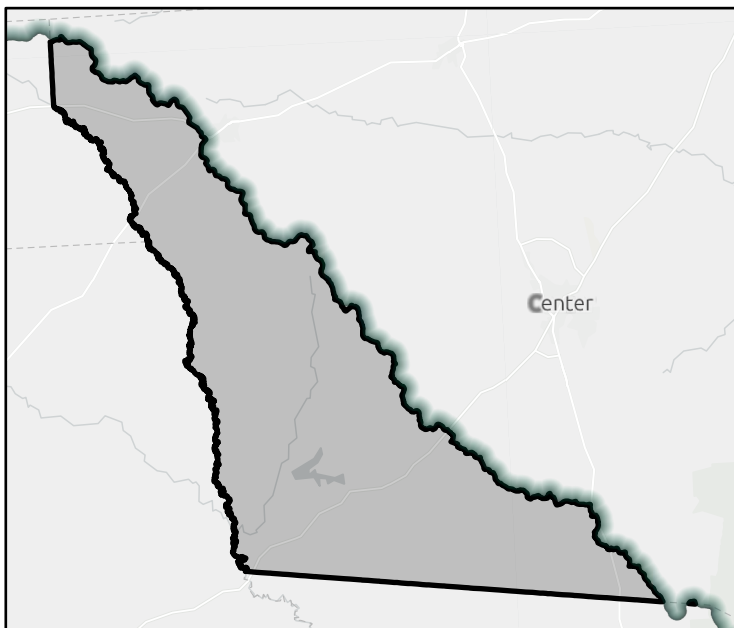

FME Area

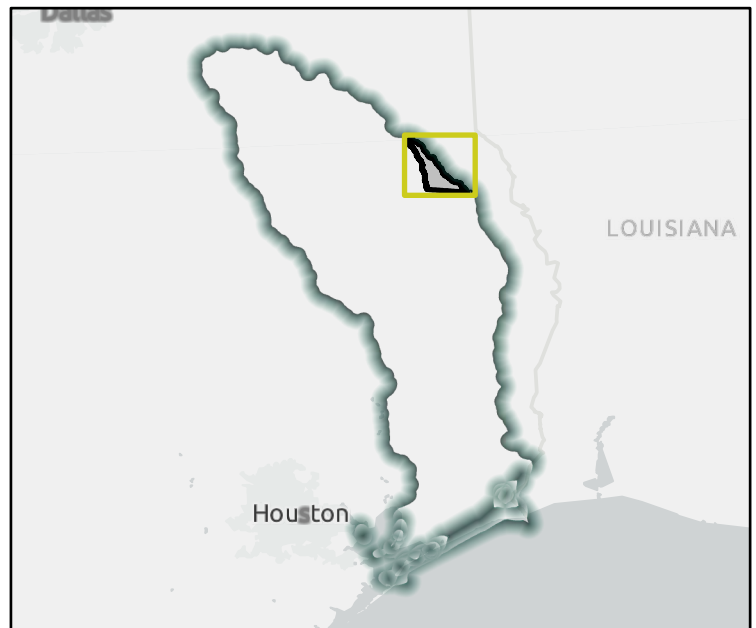

Regional view of FME area

Flood Management Evaluation (FME)

REGION 5

NECHES

REGIONAL FLOOD PLANNING GROUP

Title

ID# Sponsor

Recommended by RFPG? Reason for Recommendation

Study Details

Study type County

Study description

FME to create new H&H model? Emergency Need? Anticipated models in near term? Drainage area (sq. mi., est.)

Goal(s)

100-Year Flood Risk Summary

Population at risk # of structures # of critical facilities

Flood risk type: Riverine? Coastal? Local Flooding? Other?

Farm/Ranch land impacted (ac.) Roadways impacted (miles)

of low water crossings # of historical road closures

Estimated Cost and Funding Availability

Total Cost Potential federal funding availability? Potential Federal Funding Sources

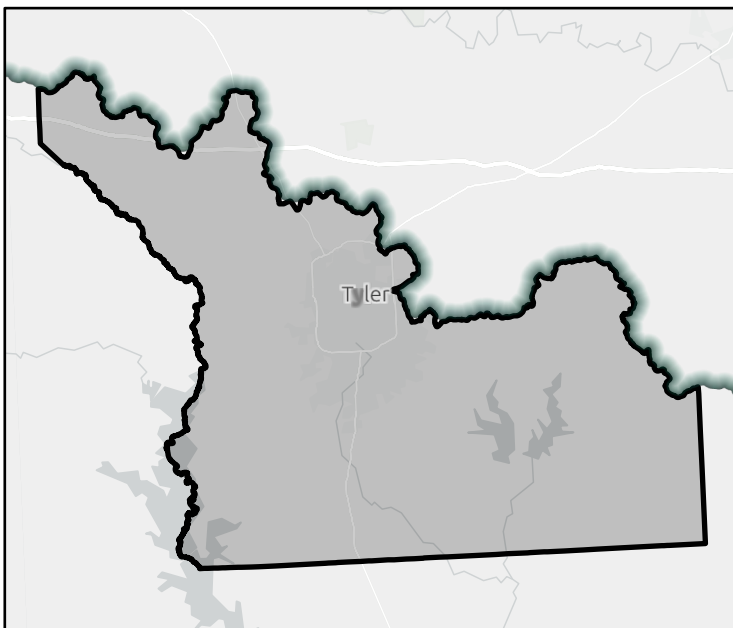

FME Area



Regional view of FME area

Flood Management Evaluation (FME)

REGION 5

NECHES

REGIONAL FLOOD PLANNING GROUP

Title

ID# Sponsor

Recommended by RFPG? Yes Reason for Recommendation

Study Details

Study type County

Study description

FME to create new H&H model? Yes Emergency Need? Yes Anticipated models in near term? Yes Drainage area (sq. mi., est.)

Goal(s)

100-Year Flood Risk Summary

Population at risk # of structures # of critical facilities

Flood risk type: Riverine? Yes Coastal? No Local Flooding? Yes Other? No

Farm/Ranch land impacted (ac.) Roadways impacted (miles)

of low water crossings # of historical road closures

Estimated Cost and Funding Availability

Total Cost Potential federal funding availability? Yes Potential Federal Funding Sources

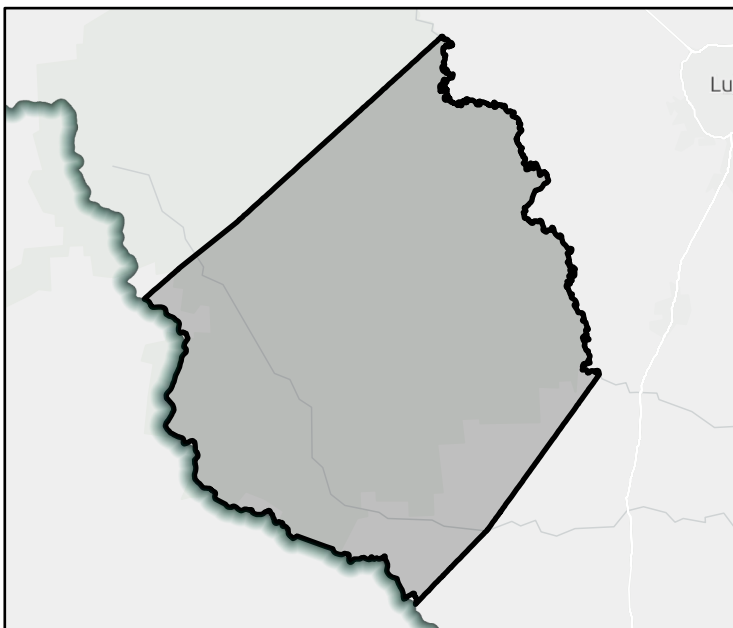

FME Area



Regional view of FME area

Flood Management Evaluation (FME)



Title **Tyler County Master Drainage Plan**

ID# **051000042** Sponsor **Tyler (County)**

Recommended by RFPG? **Yes** Reason for Recommendation **Complies with RFPG Goals**

Study Details

Study type **Watershed Planning** County **Tyler**

Study description **Perform H&H modeling to identify and define flood risk, develop conceptual alternatives to reduce flood risk, develop OPCC for conceptual alternatives, and rank projects. Conceptual alternatives should evaluate feasibility of nature based solutions.**

FME to create new H&H model? **Yes** Emergency Need? **Yes** Anticipated models in near term? **Yes** Drainage area (sq. mi., est.) **932**

Goal(s) **Goal 1: An average of 10% of the new regional infrastructure projects between 2023 – 2033 will utilize larger storm events (>100-year) as the basis of their design.**
Goal 2: An average of 25% of the new regional infrastructure projects between 2033- 2053 will utilize larger storm events (>100-year) as the basis of their design.
Goal 3: RFPG must consider in all projects and should incorporate nature-based practices and floodplain preservation in an average of 10% of their new flood risk reduction projects between 2023 - 2033.
Goal 4: RFPG must consider in all projects and should incorporate nature-based practices and floodplain preservation in an average of 25% of their new flood risk reduction projects between 2033 - 2053.
Goal 5: Reduce the number of critical facilities in the 100-year flood risk inundation extents by 15%.
Goal 6: Reduce the number of critical facilities in the 100-year flood risk inundation extents by 25%.

100-Year Flood Risk Summary

Population at risk **278** # of structures **545** # of critical facilities **0**

Flood risk type: Riverine? **Yes** Coastal? **No** Local Flooding? **No** Other? **Yes**

Farm/Ranch land impacted (ac.) **82** Roadways impacted (miles) **42**

of low water crossings **8** # of historical road closures **8**

Estimated Cost and Funding Availability

Total Cost **\$700,000** Potential federal funding availability? **Yes** Potential Federal Funding Sources **-**

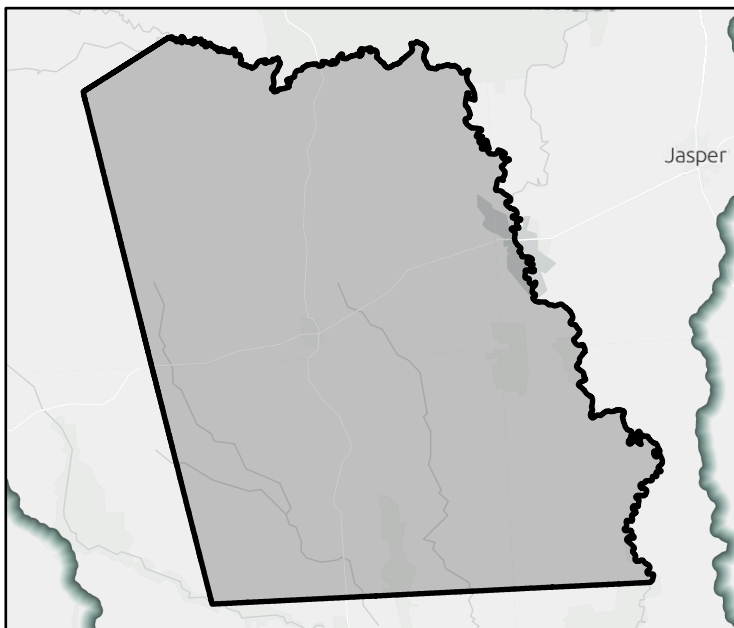

FME Area



Regional view of FME area

Flood Management Evaluation (FME)



Title

ID# Sponsor

Recommended by RFPG? Yes Reason for Recommendation

Study Details

Study type County

Study description

FME to create new H&H model? Yes Emergency Need? Yes Anticipated models in near term? Yes Drainage area (sq. mi., est.)

Goal(s)

100-Year Flood Risk Summary

Population at risk # of structures # of critical facilities

Flood risk type: Riverine? Yes Coastal? No Local Flooding? Yes Other? Yes

Farm/Ranch land impacted (ac.) Roadways impacted (miles)

of low water crossings # of historical road closures

Estimated Cost and Funding Availability

Total Cost Potential federal funding availability? Yes Potential Federal Funding Sources

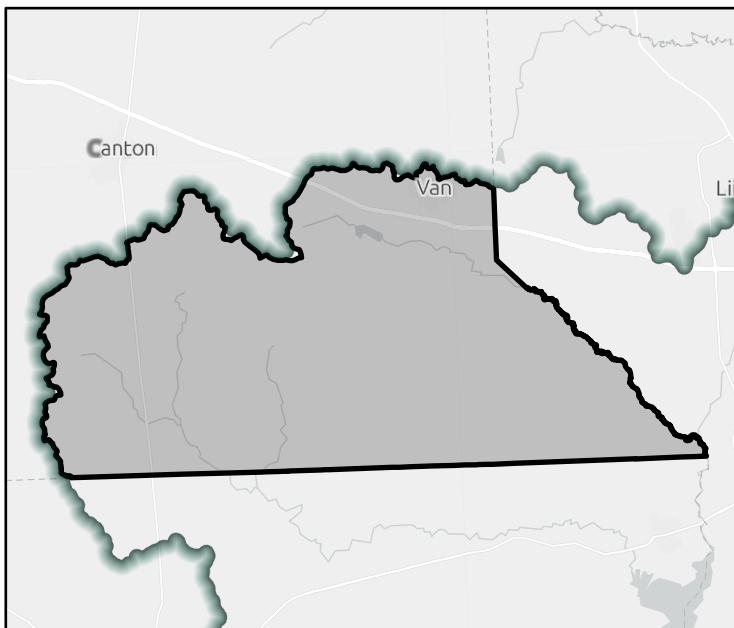

FME Area

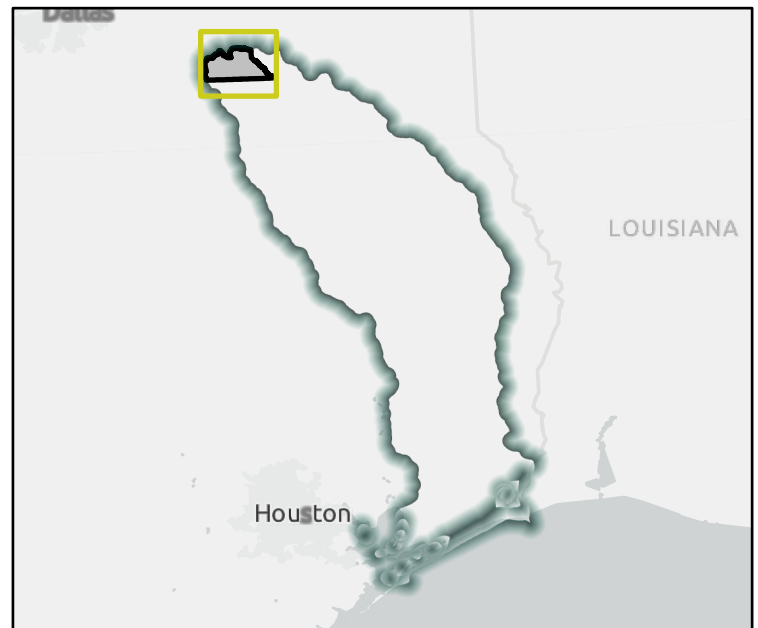

Regional view of FME area

Flood Management Evaluation (FME)

REGION 5

NECHES

REGIONAL FLOOD PLANNING GROUP

Title

ID# Sponsor

Recommended by RFPG? Yes Reason for Recommendation

Study Details

Study type County

Study description

FME to create new H&H model? Yes Emergency Need? Yes Anticipated models in near term? No Drainage area (sq. mi., est.)

- Goal(s)
- Goal 1: RFPG must consider in all projects and should incorporate nature-based practices and floodplain preservation in an average of 10% of their new flood risk reduction projects between 2023 - 2033.
 - Goal 2: RFPG must consider in all projects and should incorporate nature-based practices and floodplain preservation in an average of 25% of their new flood risk reduction projects between 2033 - 2053.
 - Goal 3: Reduce the number of critical facilities in the 100-year flood risk inundation extents by 15%.
 - Goal 4: Reduce the number of critical facilities in the 100-year flood risk inundation extents by 25%.
 - Goal 5: Reduce exposure of existing and future structures in the 100-year flood risk inundation extents by elevating, acquiring, relocating, or otherwise providing flood protection to 10% of structures.
 - Goal 6: Reduce exposure of existing and future structures in the 100-year flood risk inundation extents by elevating, acquiring, relocating, or otherwise providing flood protection to 30% of structures.

100-Year Flood Risk Summary

Population at risk # of structures # of critical facilities

Flood risk type: Riverine? Yes Coastal? No Local Flooding? Yes Other? No

Farm/Ranch land impacted (ac.) Roadways impacted (miles)

of low water crossings # of historical road closures

Estimated Cost and Funding Availability

Total Cost Potential federal funding availability? Yes Potential Federal Funding Sources

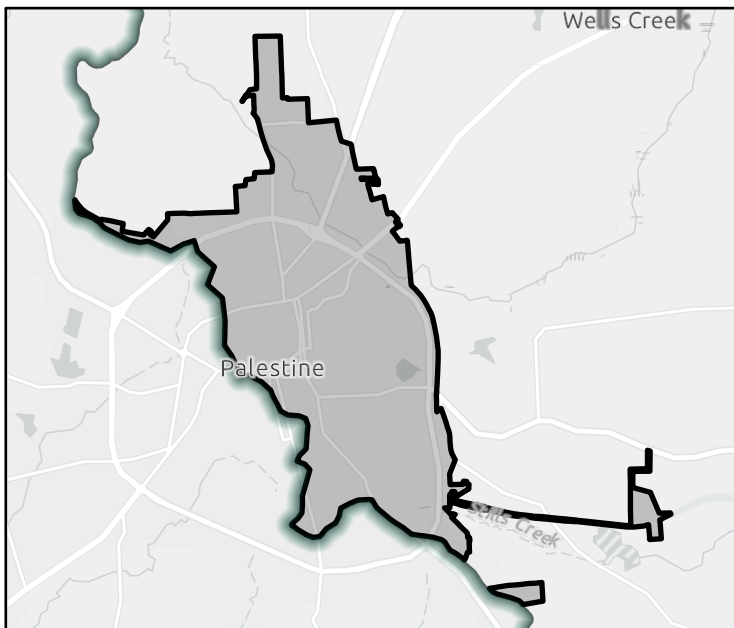

FME Area

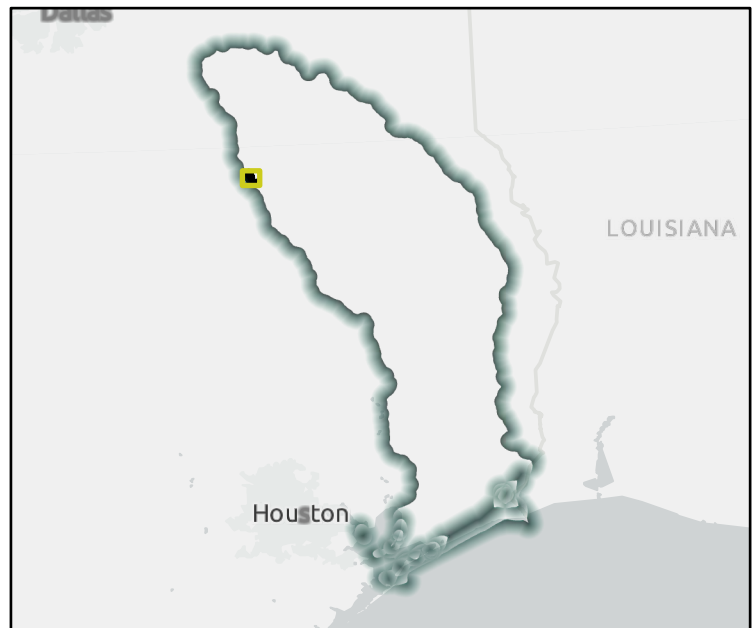

Regional view of FME area

Flood Management Evaluation (FME)

REGION 5

NECHES

REGIONAL FLOOD PLANNING GROUP

Title

ID# Sponsor

Recommended by RFPG? Reason for Recommendation

Study Details

Study type County

Study description

FME to create new H&H model? Emergency Need? Anticipated models in near term? Drainage area (sq. mi., est.)

- Goal(s)
- Goal 1: RFPG must consider in all projects and should incorporate nature-based practices and floodplain preservation in an average of 10% of their new flood risk reduction projects between 2023 - 2033.
 - Goal 2: RFPG must consider in all projects and should incorporate nature-based practices and floodplain preservation in an average of 25% of their new flood risk reduction projects between 2033 - 2053.
 - Goal 3: Reduce the number of critical facilities in the 100-year flood risk inundation extents by 15%.
 - Goal 4: Reduce the number of critical facilities in the 100-year flood risk inundation extents by 25%.
 - Goal 5: Reduce exposure of existing and future structures in the 100-year flood risk inundation extents by elevating, acquiring, relocating, or otherwise providing flood protection to 10% of structures.
 - Goal 6: Reduce exposure of existing and future structures in the 100-year flood risk inundation extents by elevating, acquiring, relocating, or otherwise providing flood protection to 30% of structures.

100-Year Flood Risk Summary

Population at risk # of structures # of critical facilities

Flood risk type: Riverine? Coastal? Local Flooding? Other?

Farm/Ranch land impacted (ac.) Roadways impacted (miles)

of low water crossings # of historical road closures

Estimated Cost and Funding Availability

Total Cost Potential federal funding availability? Potential Federal Funding Sources

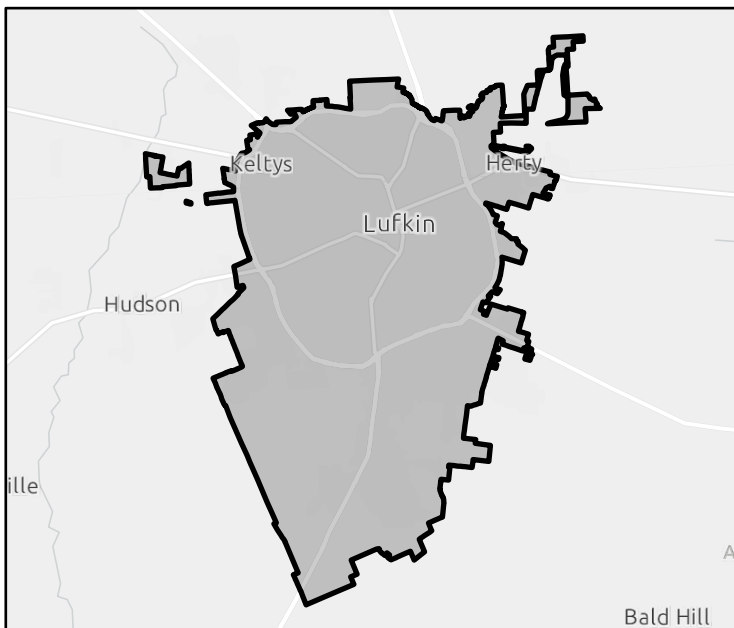

FME Area

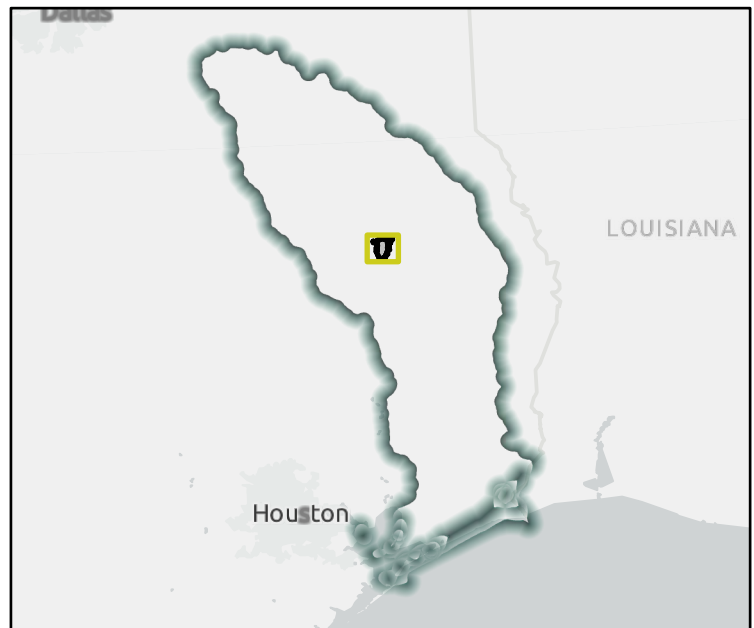

Regional view of FME area

Flood Management Evaluation (FME)

REGION 5

NECHES

REGIONAL FLOOD PLANNING GROUP

Title

ID# Sponsor

Recommended by RFPG? Yes Reason for Recommendation

Study Details

Study type County

Study description

FME to create new H&H model? Yes Emergency Need? Yes Anticipated models in near term? No Drainage area (sq. mi., est.)

Goal(s)

100-Year Flood Risk Summary

Population at risk # of structures # of critical facilities

Flood risk type: Riverine? Yes Coastal? No Local Flooding? Yes Other? No

Farm/Ranch land impacted (ac.) Roadways impacted (miles)

of low water crossings # of historical road closures

Estimated Cost and Funding Availability

Total Cost Potential federal funding availability? Yes Potential Federal Funding Sources

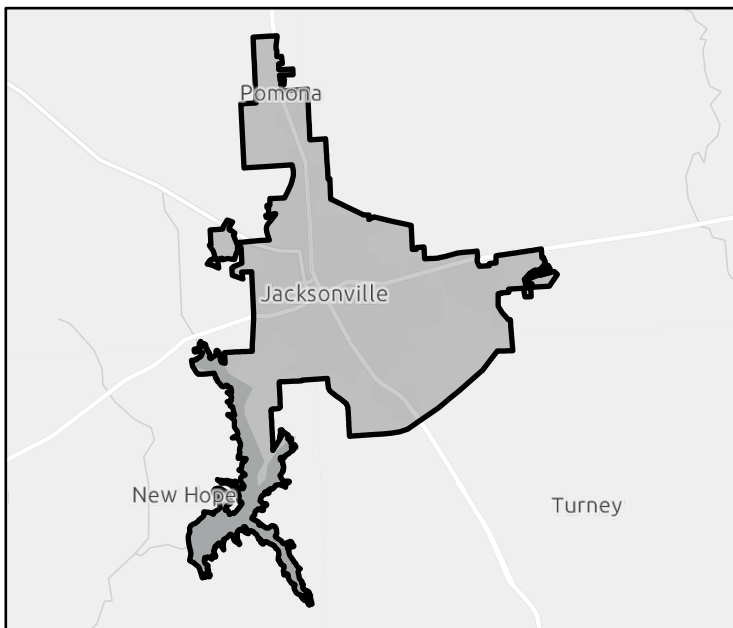

FME Area



Regional view of FME area

Flood Management Evaluation (FME)

REGION 5

NECHES

REGIONAL FLOOD PLANNING GROUP

Title

ID# Sponsor

Recommended by RFPG? Yes Reason for Recommendation

Study Details

Study type County

Study description

FME to create new H&H model? Yes Emergency Need? No Anticipated models in near term? No Drainage area (sq. mi., est.)

Goal(s)

100-Year Flood Risk Summary

Population at risk # of structures # of critical facilities

Flood risk type: Riverine? Yes Coastal? No Local Flooding? Yes Other? No

Farm/Ranch land impacted (ac.) Roadways impacted (miles)

of low water crossings # of historical road closures

Estimated Cost and Funding Availability

Total Cost Potential federal funding availability? Yes Potential Federal Funding Sources

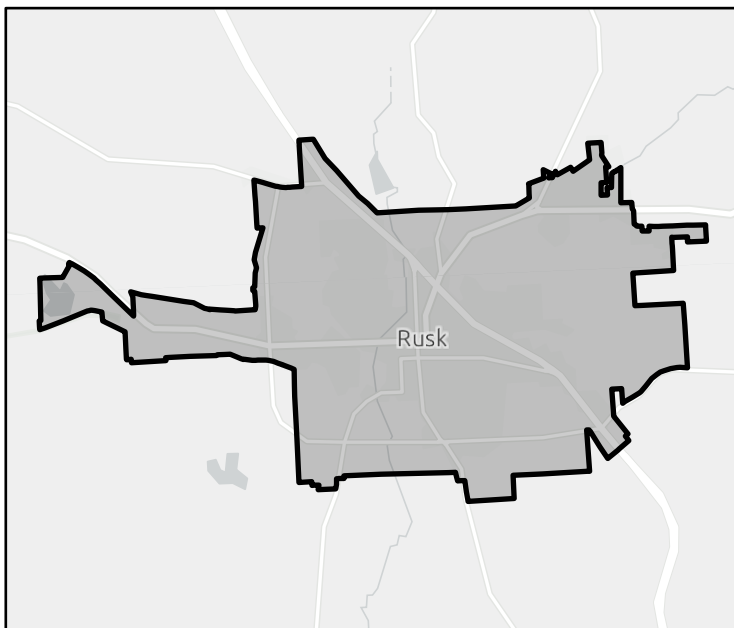

FME Area



Regional view of FME area

Flood Management Evaluation (FME)

REGION 5

NECHES

REGIONAL FLOOD PLANNING GROUP

Title

ID# Sponsor

Recommended by RFPG? Reason for Recommendation

Study Details

Study type County

Study description

FME to create new H&H model? Emergency Need? Anticipated models in near term? Drainage area (sq. mi., est.)

Goal(s)

100-Year Flood Risk Summary

Population at risk # of structures # of critical facilities

Flood risk type: Riverine? Coastal? Local Flooding? Other?

Farm/Ranch land impacted (ac.) Roadways impacted (miles)

of low water crossings # of historical road closures

Estimated Cost and Funding Availability

Total Cost Potential federal funding availability? Potential Federal Funding Sources

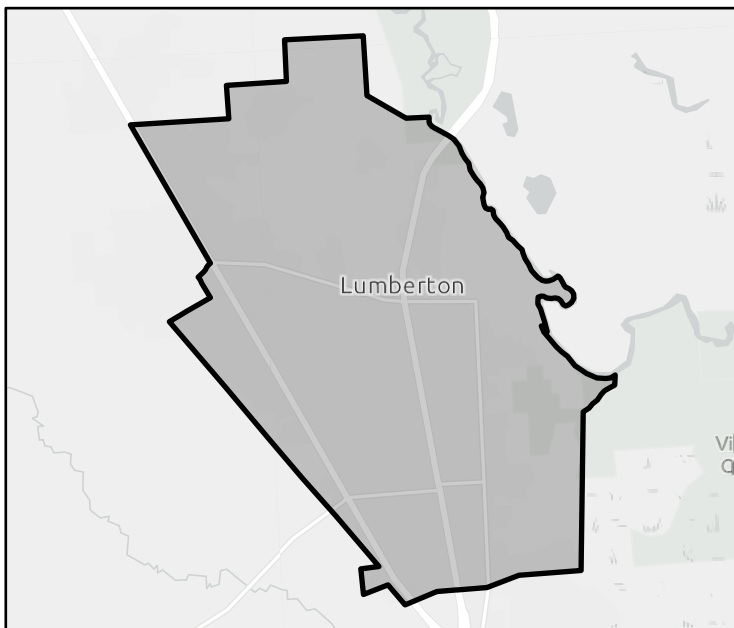

FME Area



Regional view of FME area

Flood Management Evaluation (FME)

REGION 5

NECHES

REGIONAL FLOOD PLANNING GROUP

Title

ID# Sponsor

Recommended by RFPG? Yes Reason for Recommendation

Study Details

Study type County

Study description

FME to create new H&H model? Yes Emergency Need? Yes Anticipated models in near term? No Drainage area (sq. mi., est.)

- Goal(s)
-
-
-
-
-

100-Year Flood Risk Summary

Population at risk # of structures # of critical facilities

Flood risk type: Riverine? Yes Coastal? No Local Flooding? No Other? No

Farm/Ranch land impacted (ac.) Roadways impacted (miles)

of low water crossings # of historical road closures

Estimated Cost and Funding Availability

Total Cost Potential federal funding availability? Yes Potential Federal Funding Sources

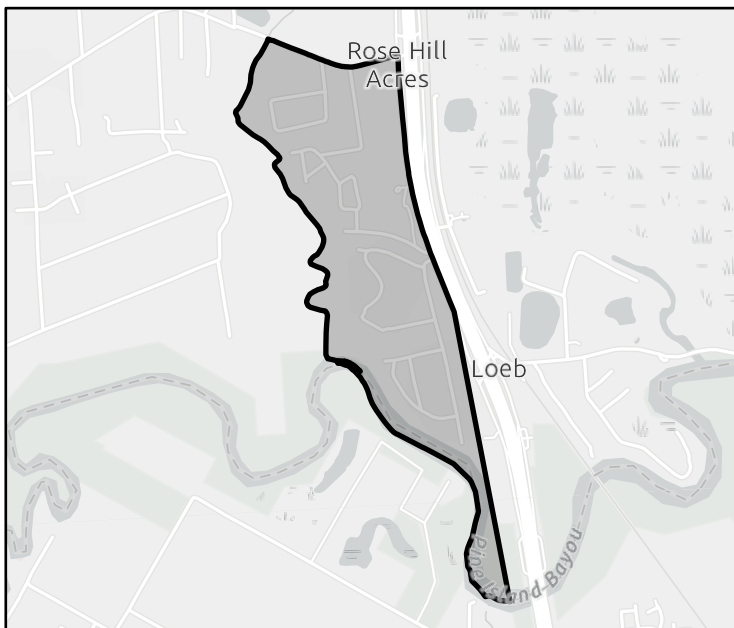

FME Area



Regional view of FME area

Flood Management Evaluation (FME)

REGION 5

NECHES

REGIONAL FLOOD PLANNING GROUP

Title

ID# Sponsor

Recommended by RFPG? Reason for Recommendation

Study Details

Study type County

Study description

FME to create new H&H model? Emergency Need? Anticipated models in near term? Drainage area (sq. mi., est.)

- Goal(s)
- Goal 1: RFPG must consider in all projects and should incorporate nature-based practices and floodplain preservation in an average of 10% of their new flood risk reduction projects between 2023 - 2033.
 - Goal 2: RFPG must consider in all projects and should incorporate nature-based practices and floodplain preservation in an average of 25% of their new flood risk reduction projects between 2033 - 2053.
 - Goal 3: Reduce the number of critical facilities in the 100-year flood risk inundation extents by 15%.
 - Goal 4: Reduce the number of critical facilities in the 100-year flood risk inundation extents by 25%.
 - Goal 5: Reduce exposure of existing and future structures in the 100-year flood risk inundation extents by elevating, acquiring, relocating, or otherwise providing flood protection to 10% of structures.
 - Goal 6: Reduce exposure of existing and future structures in the 100-year flood risk inundation extents by elevating, acquiring, relocating, or otherwise providing flood protection to 30% of structures.

100-Year Flood Risk Summary

Population at risk # of structures # of critical facilities

Flood risk type: Riverine? Coastal? Local Flooding? Other?

Farm/Ranch land impacted (ac.) Roadways impacted (miles)

of low water crossings # of historical road closures

Estimated Cost and Funding Availability

Total Cost Potential federal funding availability? Potential Federal Funding Sources

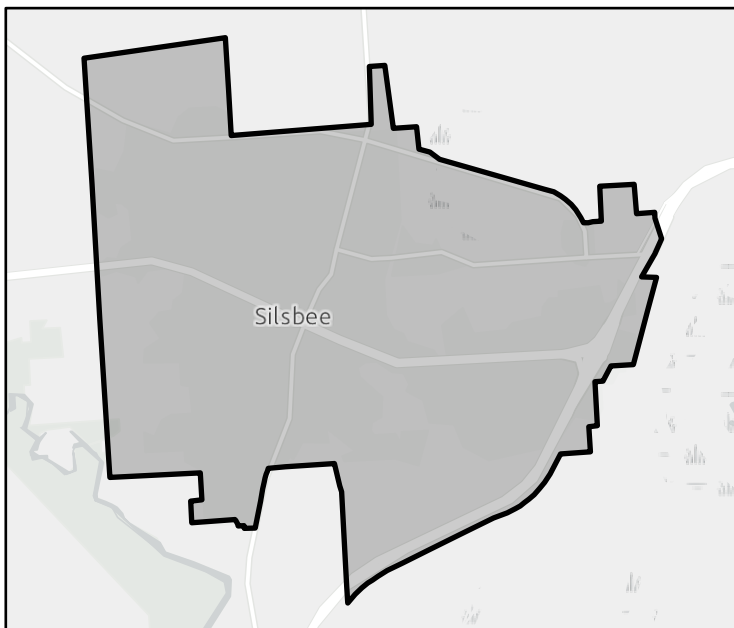

FME Area



Regional view of FME area

Flood Management Evaluation (FME)

REGION 5

NECHES

REGIONAL FLOOD PLANNING GROUP

Title

ID# Sponsor

Recommended by RFPG? Yes Reason for Recommendation

Study Details

Study type County

Study description

FME to create new H&H model? Yes Emergency Need? No Anticipated models in near term? No Drainage area (sq. mi., est.)

Goal(s)

100-Year Flood Risk Summary

Population at risk # of structures # of critical facilities

Flood risk type: Riverine? Yes Coastal? No Local Flooding? Yes Other? No

Farm/Ranch land impacted (ac.) Roadways impacted (miles)

of low water crossings # of historical road closures

Estimated Cost and Funding Availability

Total Cost Potential federal funding availability? Yes Potential Federal Funding Sources

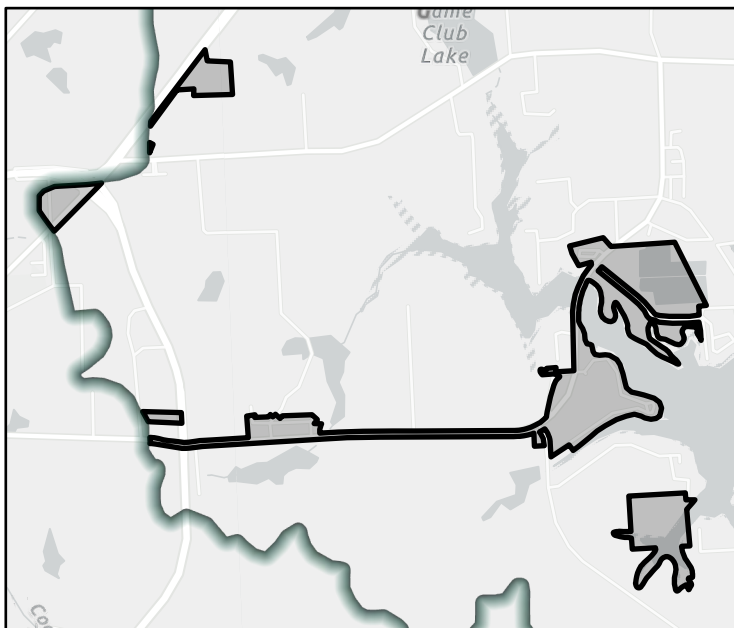

FME Area

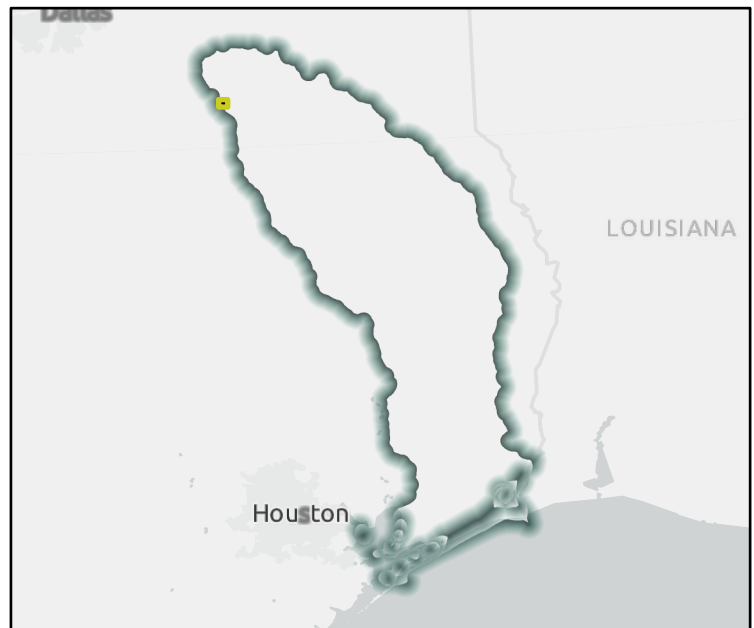

Regional view of FME area

Flood Management Evaluation (FME)

REGION 5

NECHES

REGIONAL FLOOD PLANNING GROUP

Title

ID# Sponsor

Recommended by RFPG? Yes Reason for Recommendation

Study Details

Study type County

Study description

FME to create new H&H model? Yes Emergency Need? Yes Anticipated models in near term? No Drainage area (sq. mi., est.)

Goal(s)

100-Year Flood Risk Summary

Population at risk # of structures # of critical facilities

Flood risk type: Riverine? Yes Coastal? No Local Flooding? No Other? Yes

Farm/Ranch land impacted (ac.) Roadways impacted (miles)

of low water crossings # of historical road closures

Estimated Cost and Funding Availability

Total Cost Potential federal funding availability? Yes Potential Federal Funding Sources

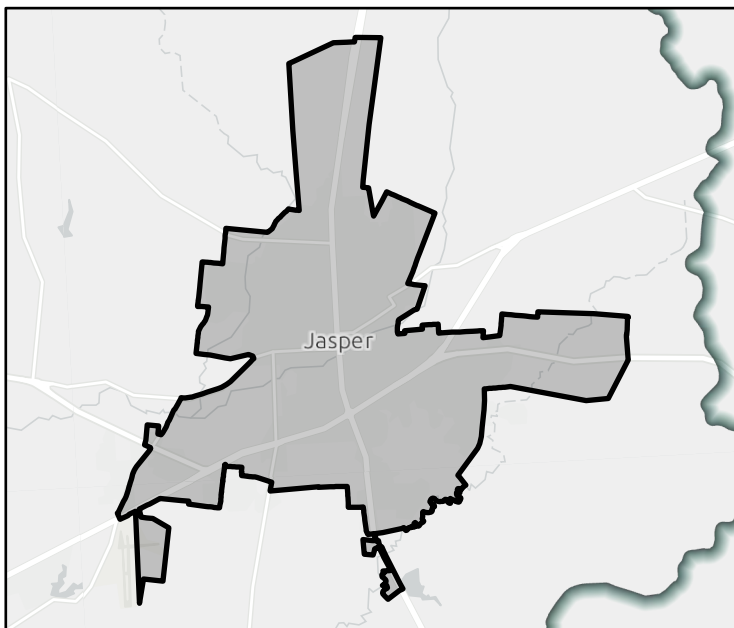

FME Area

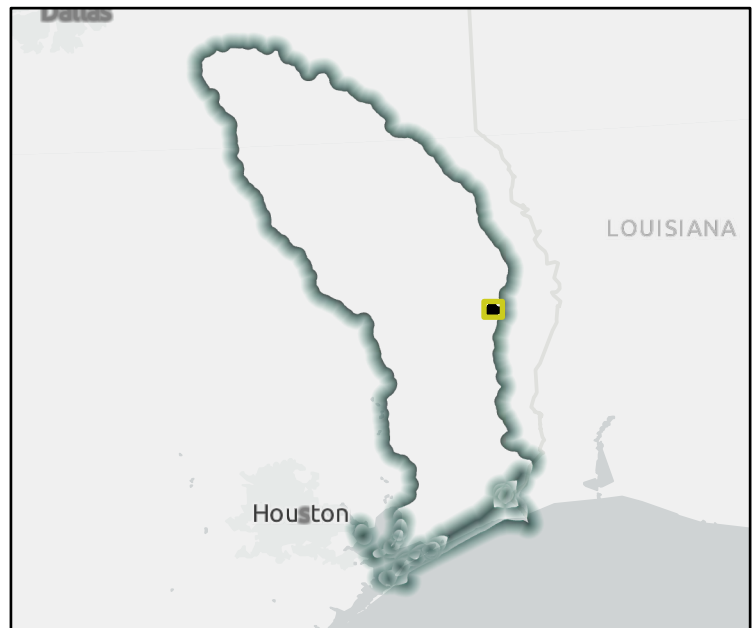

Regional view of FME area

Flood Management Evaluation (FME)

REGION 5

NECHES

REGIONAL FLOOD PLANNING GROUP

Title

ID# Sponsor

Recommended by RFPG? Reason for Recommendation

Study Details

Study type County

Study description

FME to create new H&H model? Emergency Need? Anticipated models in near term? Drainage area (sq. mi., est.)

- Goal(s)
- Goal 1: RFPG must consider in all projects and should incorporate nature-based practices and floodplain preservation in an average of 10% of their new flood risk reduction projects between 2023 - 2033.
 - Goal 2: RFPG must consider in all projects and should incorporate nature-based practices and floodplain preservation in an average of 25% of their new flood risk reduction projects between 2033 - 2053.
 - Goal 3: Reduce the number of critical facilities in the 100-year flood risk inundation extents by 15%.
 - Goal 4: Reduce the number of critical facilities in the 100-year flood risk inundation extents by 25%.
 - Goal 5: Reduce exposure of existing and future structures in the 100-year flood risk inundation extents by elevating, acquiring, relocating, or otherwise providing flood protection to 10% of structures.
 - Goal 6: Reduce exposure of existing and future structures in the 100-year flood risk inundation extents by elevating, acquiring, relocating, or otherwise providing flood protection to 30% of structures.

100-Year Flood Risk Summary

Population at risk # of structures # of critical facilities

Flood risk type: Riverine? Coastal? Local Flooding? Other?

Farm/Ranch land impacted (ac.) Roadways impacted (miles)

of low water crossings # of historical road closures

Estimated Cost and Funding Availability

Total Cost Potential federal funding availability? Potential Federal Funding Sources

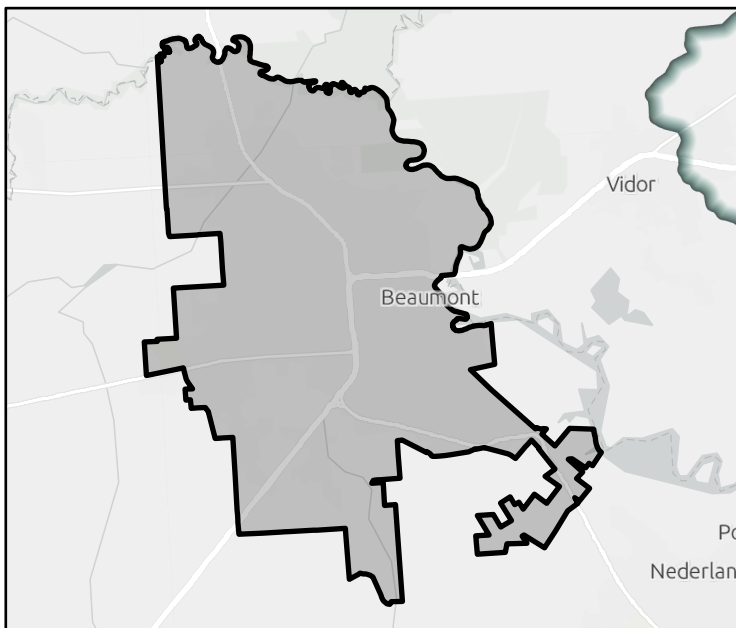

FME Area

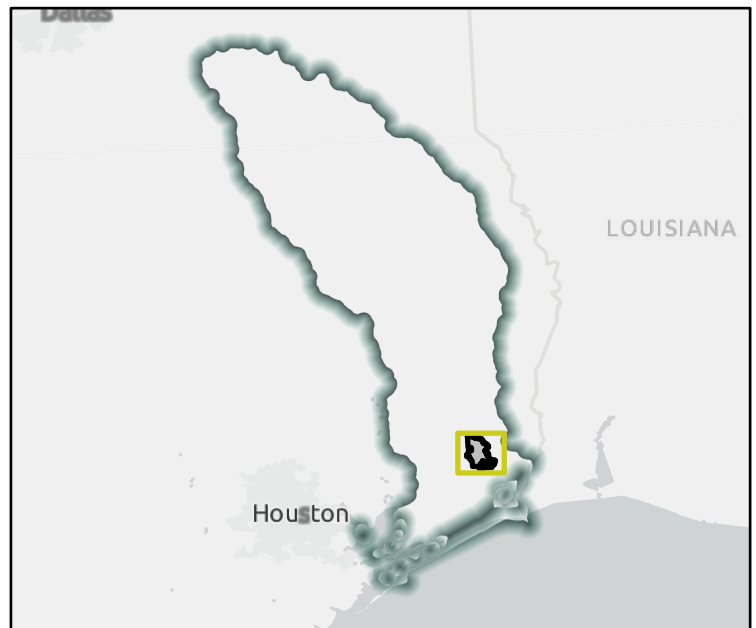

Regional view of FME area

Flood Management Evaluation (FME)

Title

ID# Sponsor

Recommended by RFPG? Yes Reason for Recommendation

Study Details

Study type County

Study description

FME to create new H&H model? Yes Emergency Need? Yes Anticipated models in near term? No Drainage area (sq. mi., est.)

- Goal(s)
- Goal 1: RFPG must consider in all projects and should incorporate nature-based practices and floodplain preservation in an average of 10% of their new flood risk reduction projects between 2023 - 2033.
 - Goal 2: RFPG must consider in all projects and should incorporate nature-based practices and floodplain preservation in an average of 25% of their new flood risk reduction projects between 2033 - 2053.
 - Goal 3: Reduce the number of critical facilities in the 100-year flood risk inundation extents by 15%.
 - Goal 4: Reduce the number of critical facilities in the 100-year flood risk inundation extents by 25%.
 - Goal 5: Reduce exposure of existing and future structures in the 100-year flood risk inundation extents by elevating, acquiring, relocating, or otherwise providing flood protection to 10% of structures.
 - Goal 6: Reduce exposure of existing and future structures in the 100-year flood risk inundation extents by elevating, acquiring, relocating, or otherwise providing flood protection to 30% of structures.

100-Year Flood Risk Summary

Population at risk # of structures # of critical facilities

Flood risk type: Riverine? Yes Coastal? Yes Local Flooding? No Other? Yes

Farm/Ranch land impacted (ac.) Roadways impacted (miles)

of low water crossings # of historical road closures

Estimated Cost and Funding Availability

Total Cost Potential federal funding availability? Yes Potential Federal Funding Sources

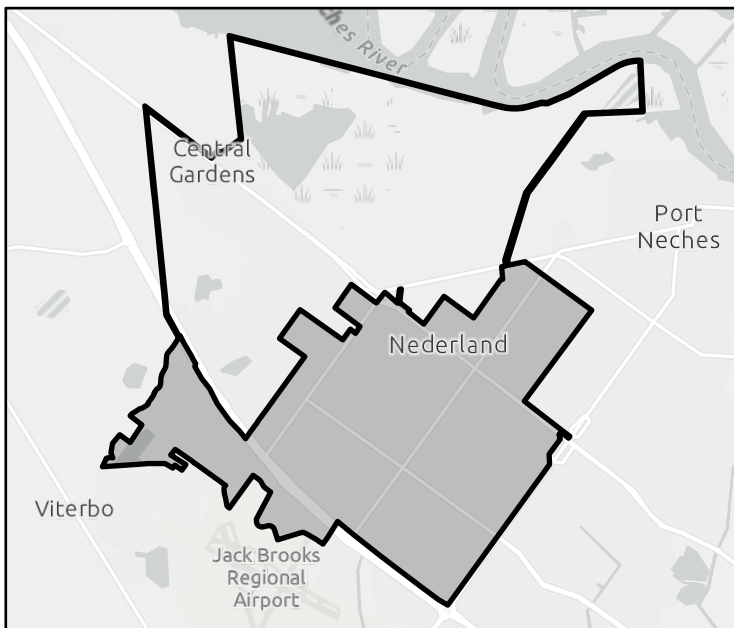

FME Area

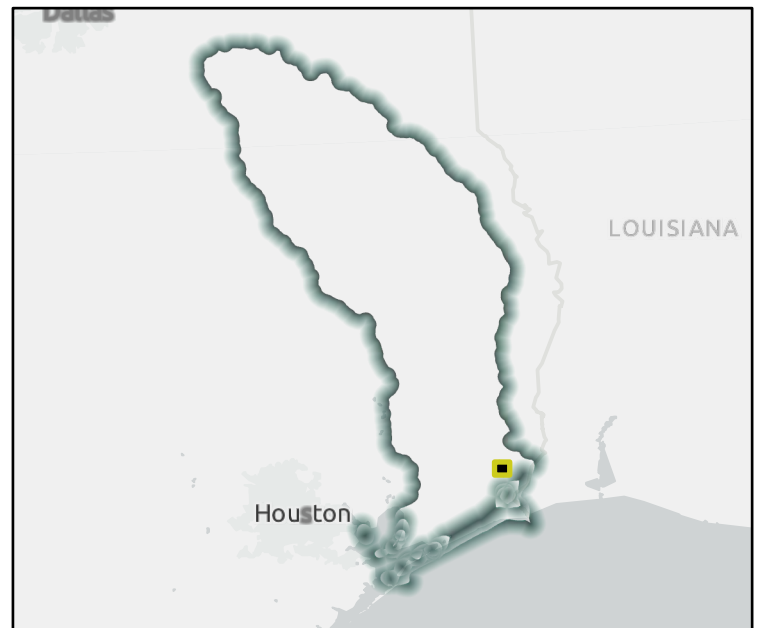

Regional view of FME area

Flood Management Evaluation (FME)

REGION 5

NECHES

REGIONAL FLOOD PLANNING GROUP

Title

ID# Sponsor

Recommended by RFPG? Reason for Recommendation

Study Details

Study type County

Study description

FME to create new H&H model? Emergency Need? Anticipated models in near term? Drainage area (sq. mi., est.)

Goal(s)

100-Year Flood Risk Summary

Population at risk # of structures # of critical facilities

Flood risk type: Riverine? Coastal? Local Flooding? Other?

Farm/Ranch land impacted (ac.) Roadways impacted (miles)

of low water crossings # of historical road closures

Estimated Cost and Funding Availability

Total Cost Potential federal funding availability? Potential Federal Funding Sources

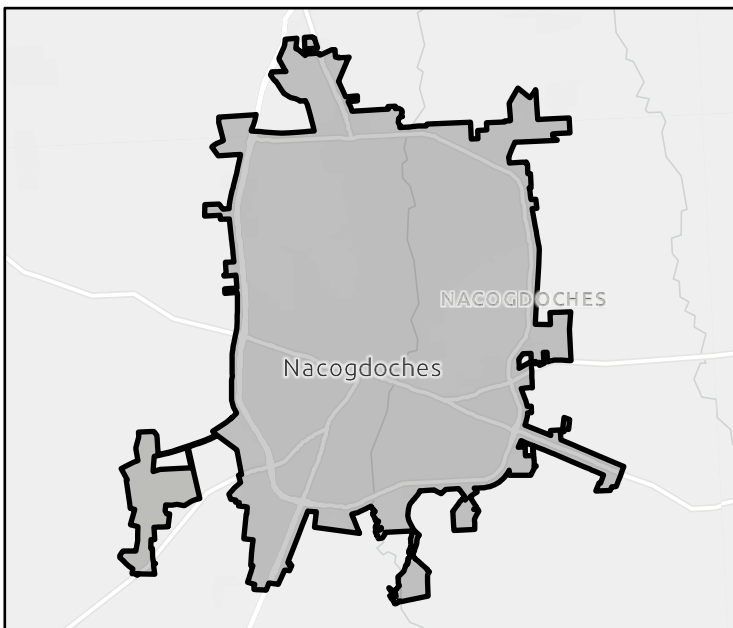

FME Area



Regional view of FME area

Flood Management Evaluation (FME)



Title

ID# Sponsor

Recommended by RFPG? Yes Reason for Recommendation

Study Details

Study type County Rusk

Study description

FME to create new H&H model? Yes Emergency Need? No Anticipated models in near term? No Drainage area (sq. mi., est.)

- Goal(s)
- Goal 1: RFPG must consider in all projects and should incorporate nature-based practices and floodplain preservation in an average of 10% of their new flood risk reduction projects between 2023 - 2033.
 - Goal 2: RFPG must consider in all projects and should incorporate nature-based practices and floodplain preservation in an average of 25% of their new flood risk reduction projects between 2033 - 2053.
 - Goal 3: Reduce the number of critical facilities in the 100-year flood risk inundation extents by 15%.
 - Goal 4: Reduce the number of critical facilities in the 100-year flood risk inundation extents by 25%.
 - Goal 5: Reduce exposure of existing and future structures in the 100-year flood risk inundation extents by elevating, acquiring, relocating, or otherwise providing flood protection to 10% of structures.
 - Goal 6: Reduce exposure of existing and future structures in the 100-year flood risk inundation extents by elevating, acquiring, relocating, or otherwise providing flood protection to 30% of structures.

100-Year Flood Risk Summary

Population at risk # of structures # of critical facilities

Flood risk type: Riverine? Yes Coastal? No Local Flooding? Yes Other? No

Farm/Ranch land impacted (ac.) Roadways impacted (miles)

of low water crossings # of historical road closures

Estimated Cost and Funding Availability

Total Cost Potential federal funding availability? Yes Potential Federal Funding Sources

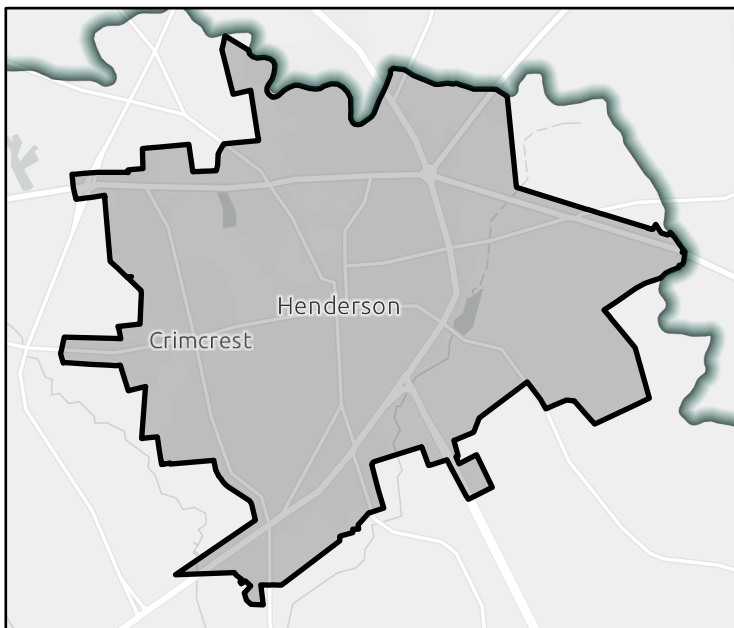

FME Area



Regional view of FME area

Flood Management Evaluation (FME)

REGION 5

NECHES

REGIONAL FLOOD PLANNING GROUP

Title

ID# Sponsor

Recommended by RFPG? Yes Reason for Recommendation

Study Details

Study type County

Study description

FME to create new H&H model? Yes Emergency Need? No Anticipated models in near term? No Drainage area (sq. mi., est.)

Goal(s)

100-Year Flood Risk Summary

Population at risk # of structures # of critical facilities

Flood risk type: Riverine? Yes Coastal? No Local Flooding? Yes Other? No

Farm/Ranch land impacted (ac.) Roadways impacted (miles)

of low water crossings # of historical road closures

Estimated Cost and Funding Availability

Total Cost Potential federal funding availability? Yes Potential Federal Funding Sources

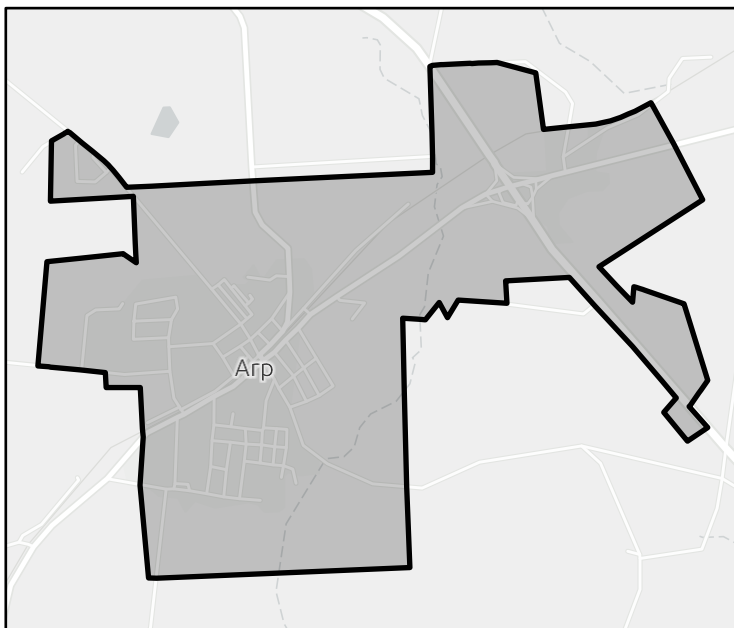

FME Area



Regional view of FME area

Flood Management Evaluation (FME)

REGION 5

NECHES

REGIONAL FLOOD PLANNING GROUP

Title

ID# Sponsor

Recommended by RFPG? Reason for Recommendation

Study Details

Study type County

Study description

FME to create new H&H model? Emergency Need? Anticipated models in near term? Drainage area (sq. mi., est.)

Goal(s)

100-Year Flood Risk Summary

Population at risk # of structures # of critical facilities

Flood risk type: Riverine? Coastal? Local Flooding? Other?

Farm/Ranch land impacted (ac.) Roadways impacted (miles)

of low water crossings # of historical road closures

Estimated Cost and Funding Availability

Total Cost Potential federal funding availability? Potential Federal Funding Sources

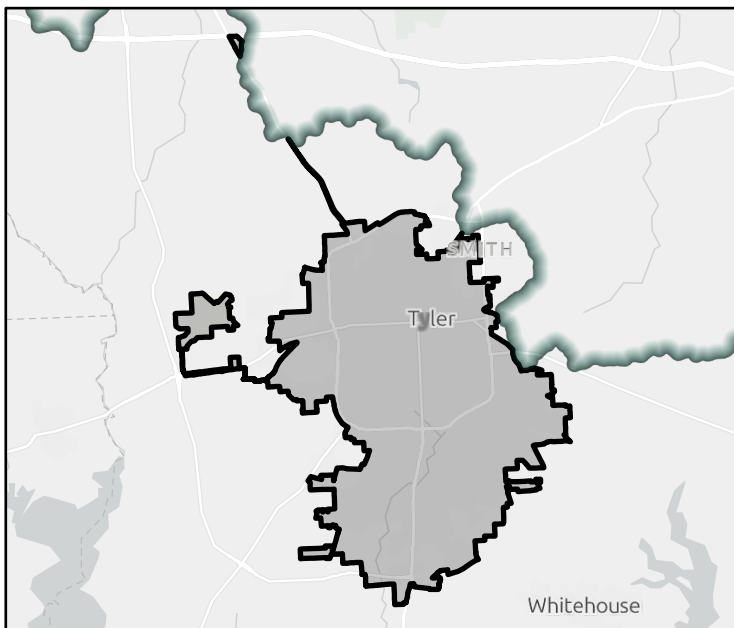

FME Area

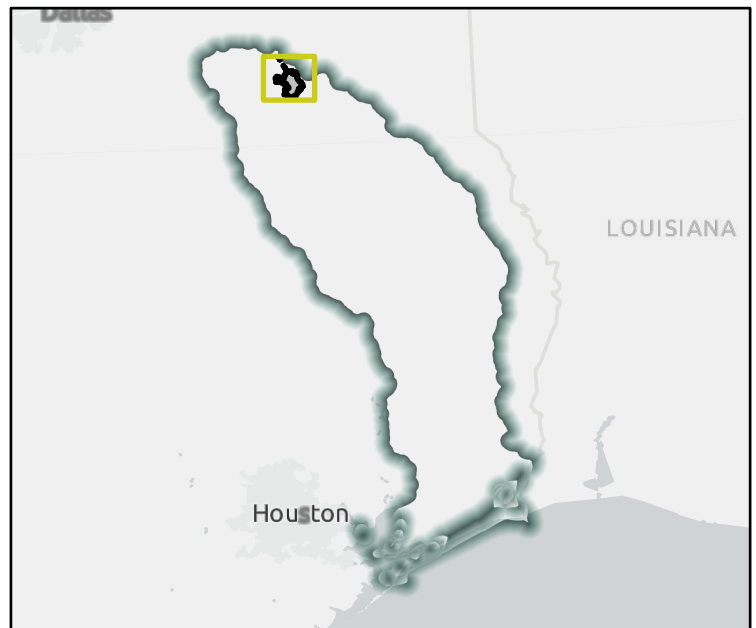

Regional view of FME area

Flood Management Evaluation (FME)



Title

ID# Sponsor

Recommended by RFPG? Yes Reason for Recommendation

Study Details

Study type County

Study description

FME to create new H&H model? Yes Emergency Need? Yes Anticipated models in near term? No Drainage area (sq. mi., est.)

Goal(s)

100-Year Flood Risk Summary

Population at risk # of structures # of critical facilities

Flood risk type: Riverine? Yes Coastal? No Local Flooding? Yes Other? No

Farm/Ranch land impacted (ac.) Roadways impacted (miles)

of low water crossings # of historical road closures

Estimated Cost and Funding Availability

Total Cost Potential federal funding availability? Yes Potential Federal Funding Sources

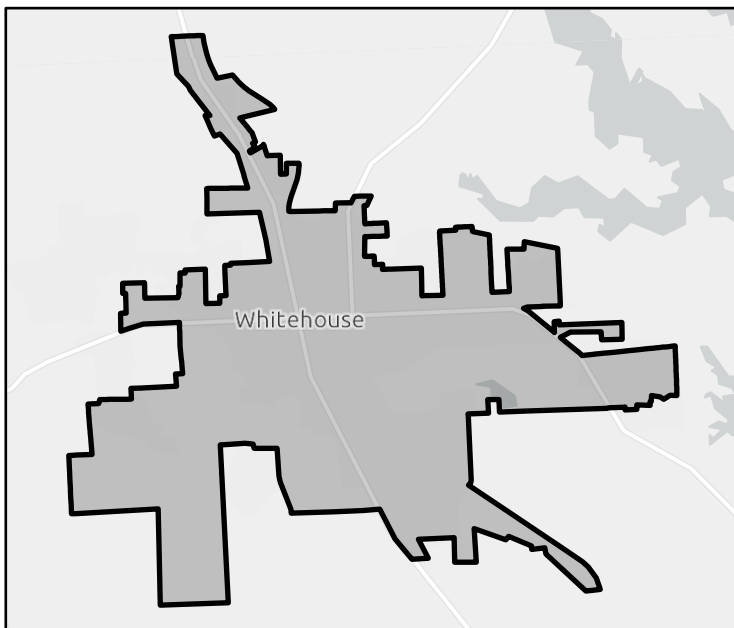

FME Area



Regional view of FME area

Flood Management Evaluation (FME)

REGION 5

NECHES

REGIONAL FLOOD PLANNING GROUP

Title **Willie Nerron Road and Gillan Creek Bridge Replacement**

ID# **051000060** Sponsor **Angelina (County)**

Recommended by RFPG? **Yes** Reason for Recommendation **Complies with RFPG Goals**

Study Details

Study type **Project Planning** County **Angelina**

Study description **Evaluate bridge improvements (upgrade bridge and increase channel flow) to current crossing to develop costs, quantify benefits, evaluate impacts, and begin design.**

FME to create new H&H model? **Yes** Emergency Need? **No** Anticipated models in near term? **No** Drainage area (sq. mi., est.) **2**

Goal(s) **Goal 1: Reduce exposure of existing and future structures in the 100-year flood risk inundation extents by elevating, acquiring, relocating, or otherwise providing flood protection to 10% of structures.**
Goal 2: Reduce exposure of existing and future structures in the 100-year flood risk inundation extents by elevating, acquiring, relocating, or otherwise providing flood protection to 30% of structures.

100-Year Flood Risk Summary

Population at risk **0** # of structures **0** # of critical facilities **0**

Flood risk type: Riverine? **Yes** Coastal? **No** Local Flooding? **No** Other? **No**

Farm/Ranch land impacted (ac.) **0** Roadways impacted (miles) **0**

of low water crossings **0** # of historical road closures **0**

Estimated Cost and Funding Availability

Total Cost **\$325,000** Potential federal funding availability? **Yes** Potential Federal Funding Sources **-**

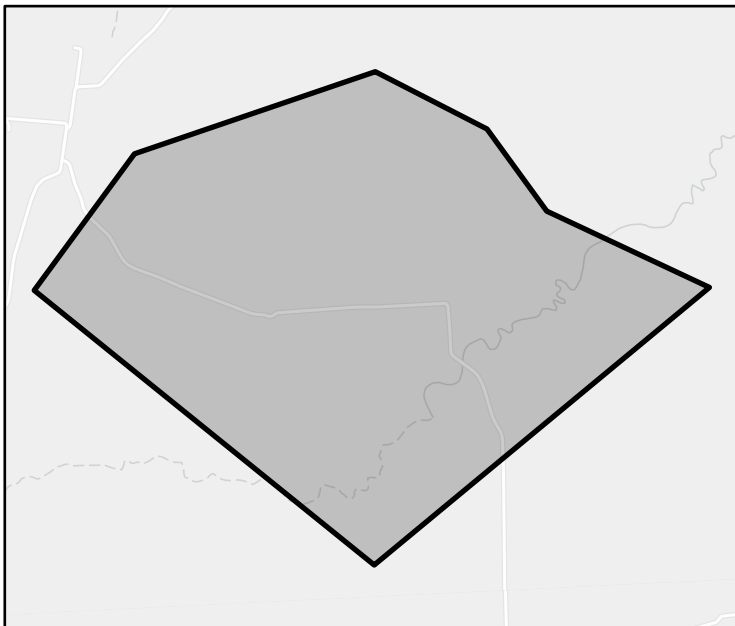

FME Area

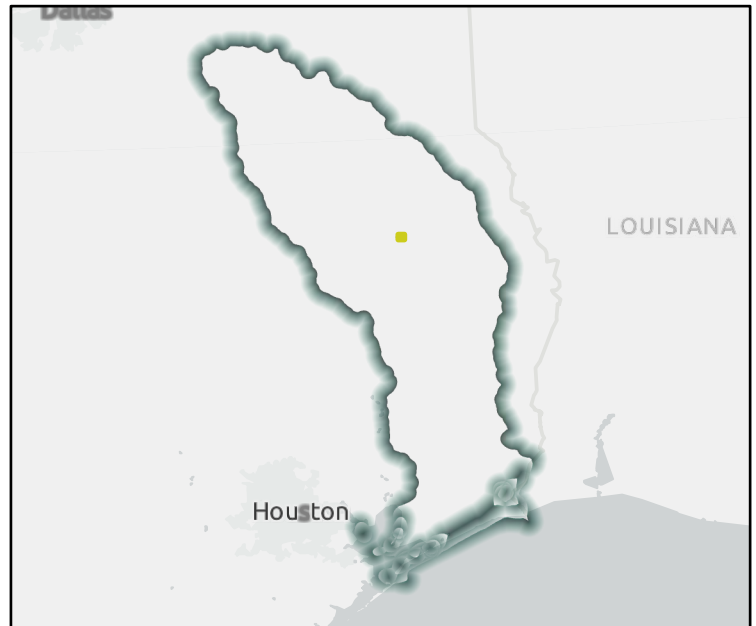

Regional view of FME area

Flood Management Evaluation (FME)



Title

ID# Sponsor

Recommended by RFPG? Reason for Recommendation

Study Details

Study type County

Study description

FME to create new H&H model? Emergency Need? Anticipated models in near term? Drainage area (sq. mi., est.)

Goal(s) Goal 1: Reduce exposure of existing and future structures in the 100-year flood risk inundation extents by elevating, acquiring, relocating, or otherwise providing flood protection to 10% of structures.
 Goal 2: Reduce exposure of existing and future structures in the 100-year flood risk inundation extents by elevating, acquiring, relocating, or otherwise providing flood protection to 30% of structures.

100-Year Flood Risk Summary

Population at risk # of structures # of critical facilities

Flood risk type: Riverine? Coastal? Local Flooding? Other?

Farm/Ranch land impacted (ac.) Roadways impacted (miles)

of low water crossings # of historical road closures

Estimated Cost and Funding Availability

Total Cost Potential federal funding availability? Potential Federal Funding Sources



FME Area



Regional view of FME area

Flood Management Evaluation (FME)

REGION 5

NECHES

REGIONAL FLOOD PLANNING GROUP

Title Preliminary Engineering of Gibsonville Street and Porterville Road Bridges Improvements

ID# 051000062 Sponsor Huntington (Municipality)

Recommended by RFPG? Yes Reason for Recommendation Complies with RFPG Goals

Study Details

Study type Project Planning County Angelina

Study description Evaluate alternatives to raise bridges on Gibsonville St. and Porterville Road to increase flow of creek under.

FME to create new H&H model? Yes Emergency Need? No Anticipated models in near term? No Drainage area (sq. mi., est.) 48

Goal(s) Goal 1: Reduce exposure of existing and future structures in the 100-year flood risk inundation extents by elevating, acquiring, relocating, or otherwise providing flood protection to 10% of structures.
 Goal 2: Reduce exposure of existing and future structures in the 100-year flood risk inundation extents by elevating, acquiring, relocating, or otherwise providing flood protection to 30% of structures.

100-Year Flood Risk Summary

Population at risk 0 # of structures 6 # of critical facilities 0

Flood risk type: Riverine? Yes Coastal? No Local Flooding? Yes Other? No

Farm/Ranch land impacted (ac.) 4 Roadways impacted (miles) 3

of low water crossings 0 # of historical road closures 0

Estimated Cost and Funding Availability

Total Cost \$650,000 Potential federal funding availability? Yes Potential Federal Funding Sources -

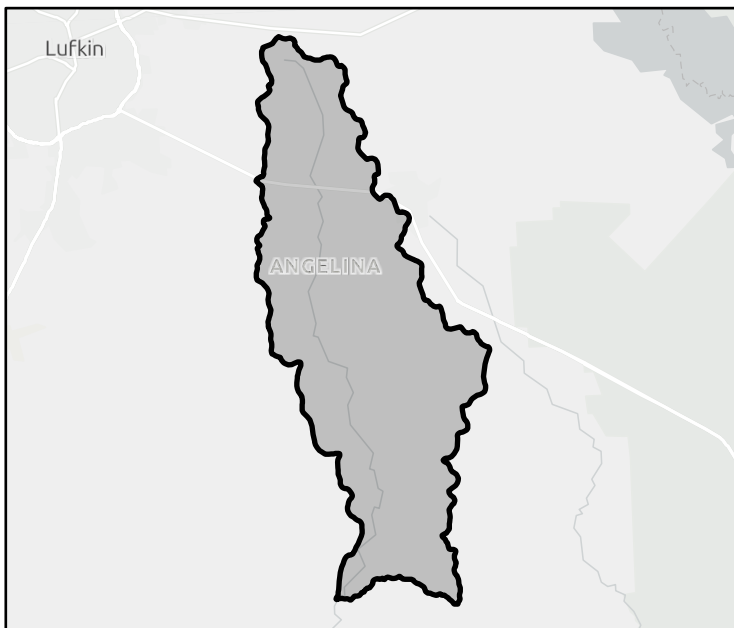

FME Area

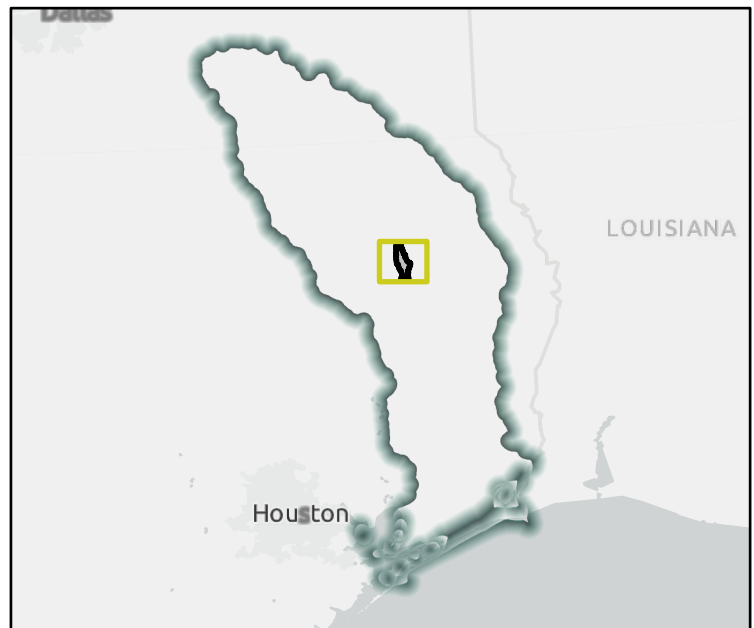

Regional view of FME area

Flood Management Evaluation (FME)



Title

ID# Sponsor

Recommended by RFPG? Reason for Recommendation

Study Details

Study type County

Study description

FME to create new H&H model? Emergency Need? Anticipated models in near term? Drainage area (sq. mi., est.)

Goal(s)

100-Year Flood Risk Summary

Population at risk # of structures # of critical facilities

Flood risk type: Riverine? Coastal? Local Flooding? Other?

Farm/Ranch land impacted (ac.) Roadways impacted (miles)

of low water crossings # of historical road closures

Estimated Cost and Funding Availability

Total Cost Potential federal funding availability? Potential Federal Funding Sources

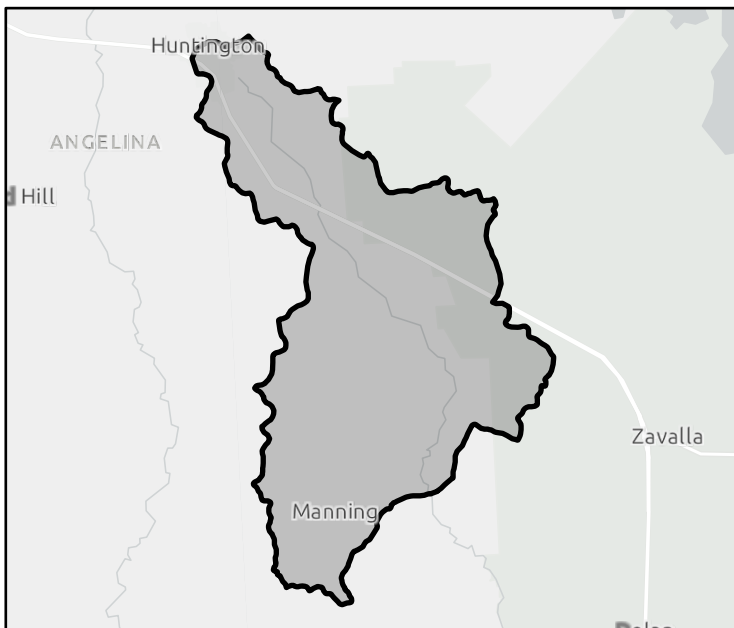

FME Area

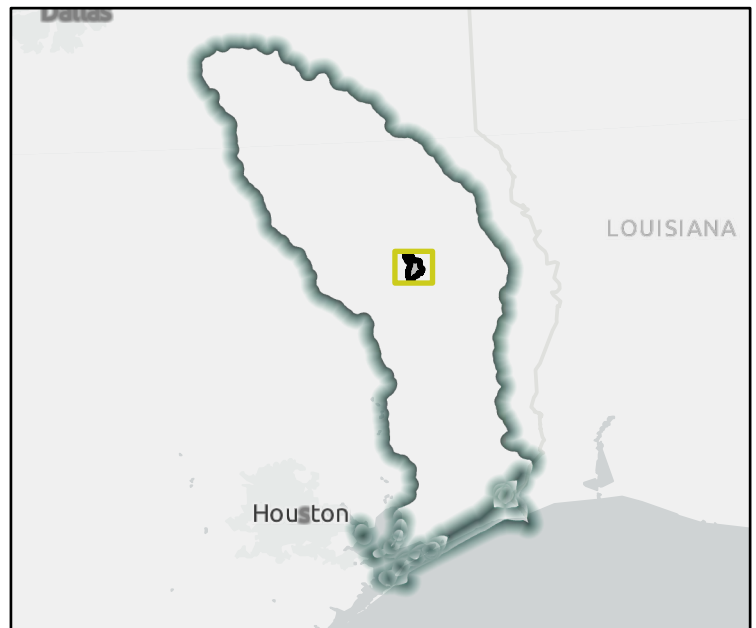

Regional view of FME area

Flood Management Evaluation (FME)

REGION 5

NECHES

REGIONAL FLOOD PLANNING GROUP

Title

ID# Sponsor

Recommended by RFPG? Reason for Recommendation

Study Details

Study type County

Study description

FME to create new H&H model? Emergency Need? Anticipated models in near term? Drainage area (sq. mi., est.)

Goal(s)

100-Year Flood Risk Summary

Population at risk # of structures # of critical facilities

Flood risk type: Riverine? Coastal? Local Flooding? Other?

Farm/Ranch land impacted (ac.) Roadways impacted (miles)

of low water crossings # of historical road closures

Estimated Cost and Funding Availability

Total Cost Potential federal funding availability? Potential Federal Funding Sources

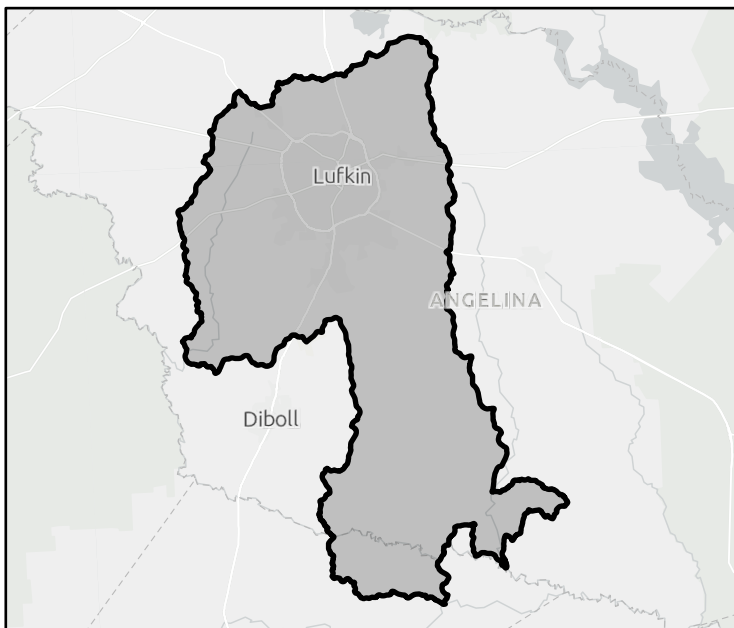

FME Area

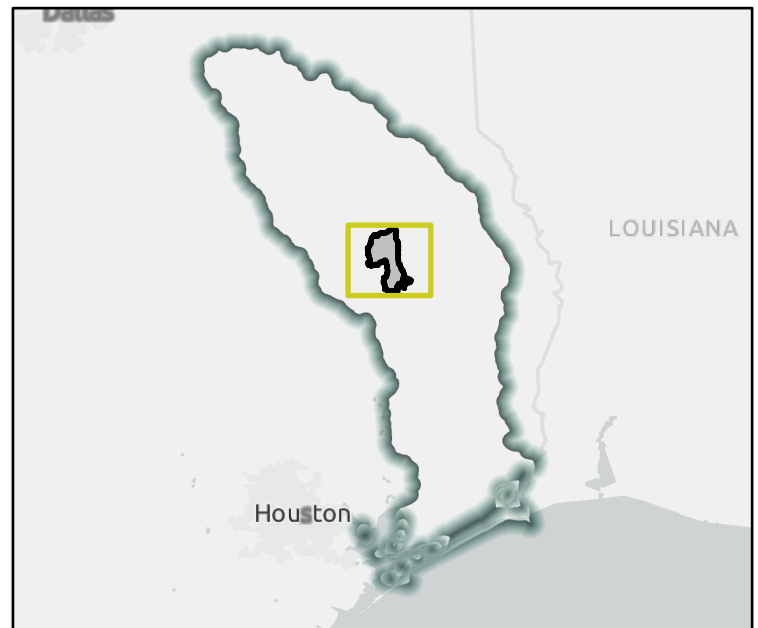

Regional view of FME area

Flood Management Evaluation (FME)

REGION 5

NECHES

REGIONAL FLOOD PLANNING GROUP

Title

ID# Sponsor

Recommended by RFPG? Yes Reason for Recommendation

Study Details

Study type County Chambers

Study description

FME to create new H&H model? Yes Emergency Need? Yes Anticipated models in near term? Yes Drainage area (sq. mi., est.)

Goal(s)

100-Year Flood Risk Summary

Population at risk # of structures # of critical facilities

Flood risk type: Riverine? Yes Coastal? Yes Local Flooding? No Other? Yes

Farm/Ranch land impacted (ac.) Roadways impacted (miles)

of low water crossings # of historical road closures

Estimated Cost and Funding Availability

Total Cost Potential federal funding availability? Yes Potential Federal Funding Sources

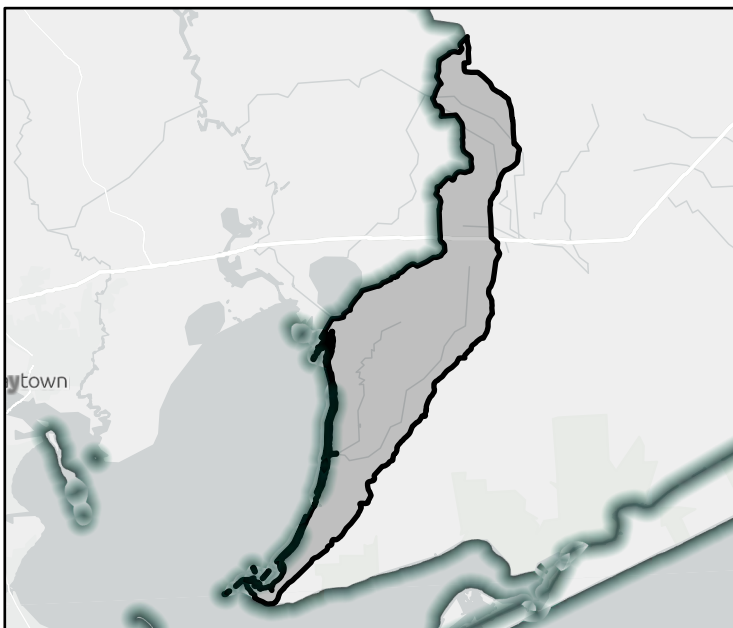

FME Area

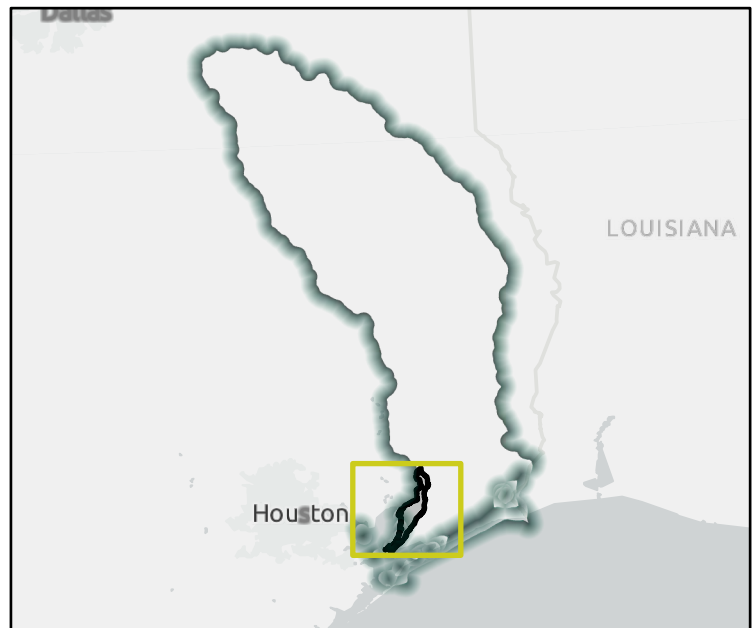

Regional view of FME area

Flood Management Evaluation (FME)



Title

ID# Sponsor

Recommended by RFPG? Reason for Recommendation

Study Details

Study type County Chambers

Study description

FME to create new H&H model? Emergency Need? Anticipated models in near term? Drainage area (sq. mi., est.)

Goal(s)

100-Year Flood Risk Summary

Population at risk # of structures # of critical facilities

Flood risk type: Riverine? Coastal? Local Flooding? Other?

Farm/Ranch land impacted (ac.) Roadways impacted (miles)

of low water crossings # of historical road closures

Estimated Cost and Funding Availability

Total Cost Potential federal funding availability? Potential Federal Funding Sources

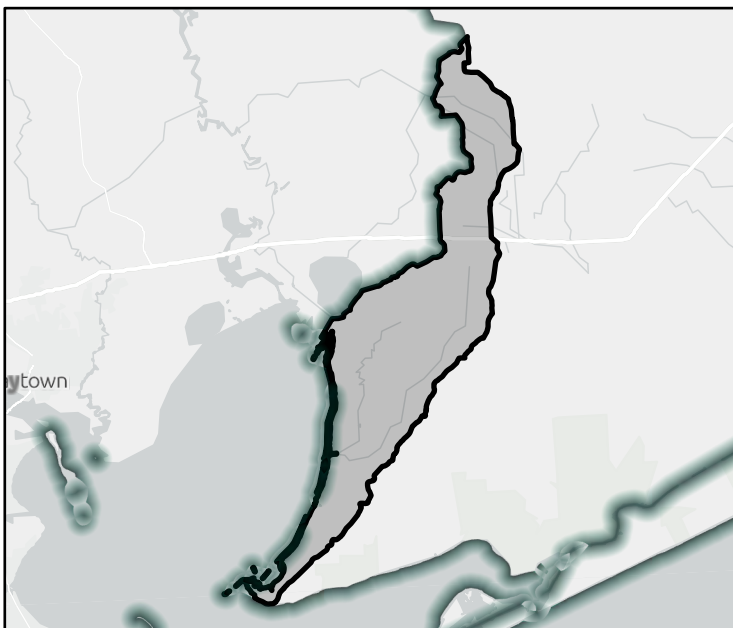

FME Area

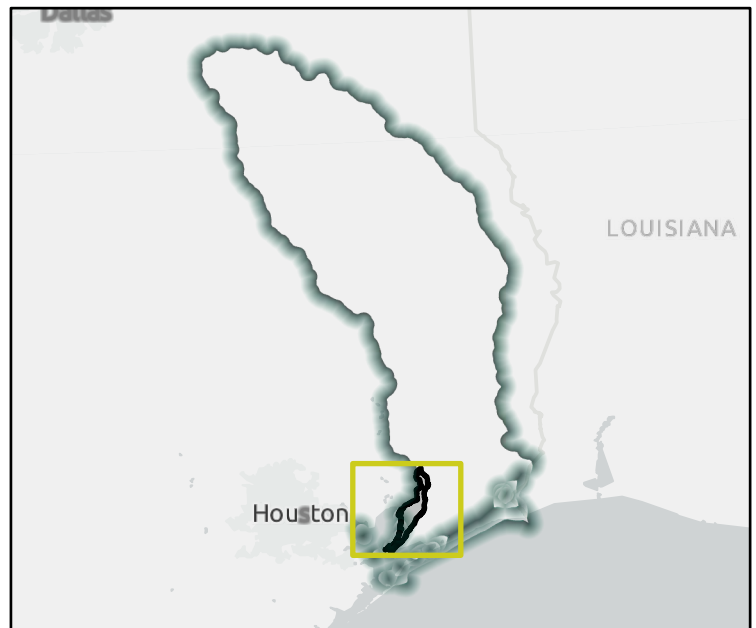

Regional view of FME area

Flood Management Evaluation (FME)



Title

ID# Sponsor

Recommended by RFPG? Reason for Recommendation

Study Details

Study type County Chambers

Study description

FME to create new H&H model? Emergency Need? Anticipated models in near term? Drainage area (sq. mi., est.)

Goal(s)

100-Year Flood Risk Summary

Population at risk # of structures # of critical facilities

Flood risk type: Riverine? Coastal? Local Flooding? Other?

Farm/Ranch land impacted (ac.) Roadways impacted (miles)

of low water crossings # of historical road closures

Estimated Cost and Funding Availability

Total Cost Potential federal funding availability? Potential Federal Funding Sources

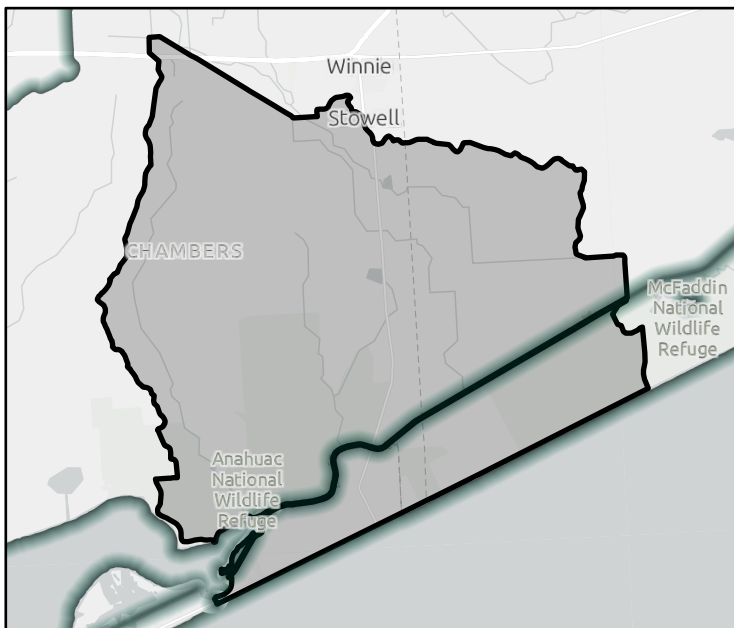

FME Area

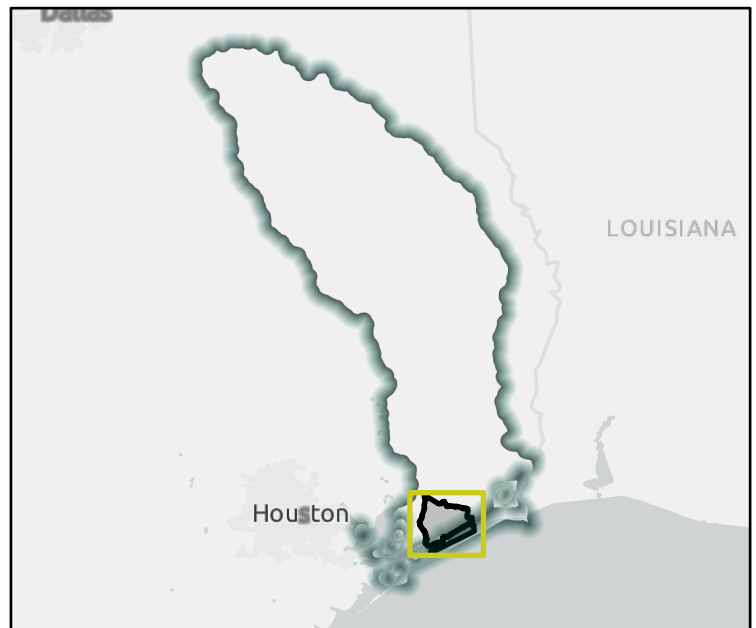

Regional view of FME area

Flood Management Evaluation (FME)

REGION 5

NECHES

REGIONAL FLOOD PLANNING GROUP

Title

ID# Sponsor

Recommended by RFPG? Reason for Recommendation

Study Details

Study type

Study description

FME to create new H&H model? Emergency Need? Anticipated models in near term? Drainage area (sq. mi., est.)

Goal(s)

100-Year Flood Risk Summary

Population at risk # of structures # of critical facilities

Flood risk type: Riverine? Coastal? Local Flooding? Other?

Farm/Ranch land impacted (ac.) Roadways impacted (miles)

of low water crossings # of historical road closures

Estimated Cost and Funding Availability

Total Cost Potential federal funding availability? Potential Federal Funding Sources

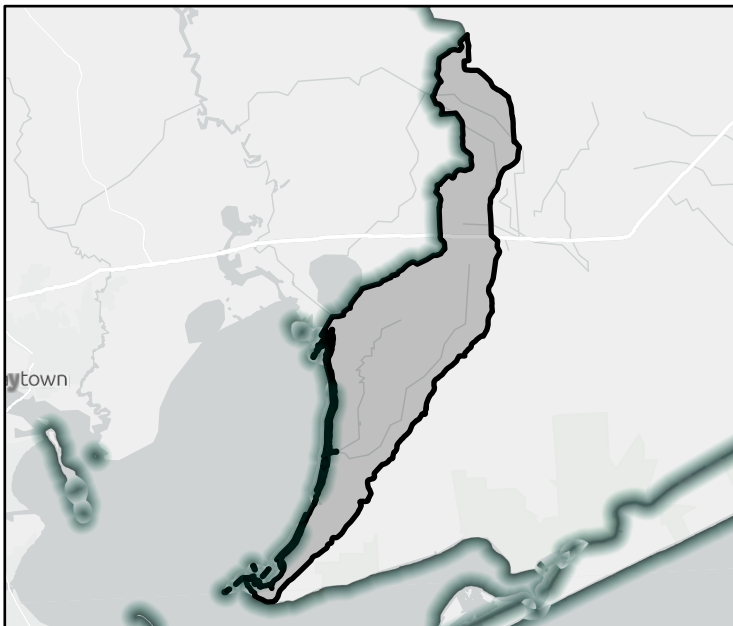

FME Area

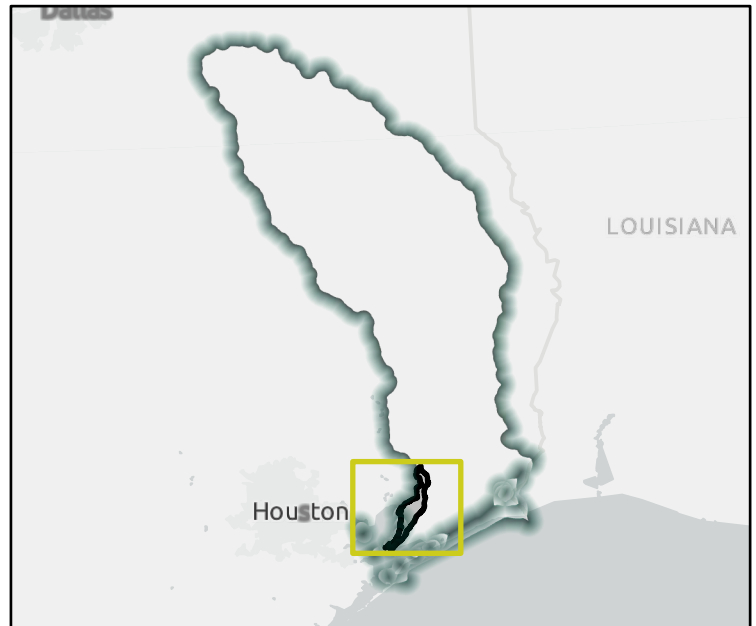

Regional view of FME area

Flood Management Evaluation (FME)

REGION 5

NECHES

REGIONAL FLOOD PLANNING GROUP

Title Southeast Drainage Ditch

ID# 051000069 Sponsor Anahuac (Municipality)

Recommended by RFPG? Yes Reason for Recommendation Complies with RFPG Goals

Study Details

Study type Project Planning County Chambers

Study description Evaluate project to quantify benefits, evaluate impacts, and begin design. Improvements include channelization and crossing upgrades from Benton Lane to FM 563.

FME to create new H&H model? Yes Emergency Need? Yes Anticipated models in near term? Yes Drainage area (sq. mi., est.) 139

Goal(s) Goal 1: An average of 10% of the new regional infrastructure projects between 2023 – 2033 will utilize larger storm events (>100-year) as the basis of their design.
 Goal 2: An average of 25% of the new regional infrastructure projects between 2033- 2053 will utilize larger storm events (>100-year) as the basis of their design.

100-Year Flood Risk Summary

Population at risk 925 # of structures 949 # of critical facilities 0

Flood risk type: Riverine? Yes Coastal? Yes Local Flooding? No Other? Yes

Farm/Ranch land impacted (ac.) 10,886 Roadways impacted (miles) 59

of low water crossings 0 # of historical road closures 0

Estimated Cost and Funding Availability

Total Cost \$125,000 Potential federal funding availability? Yes Potential Federal Funding Sources -

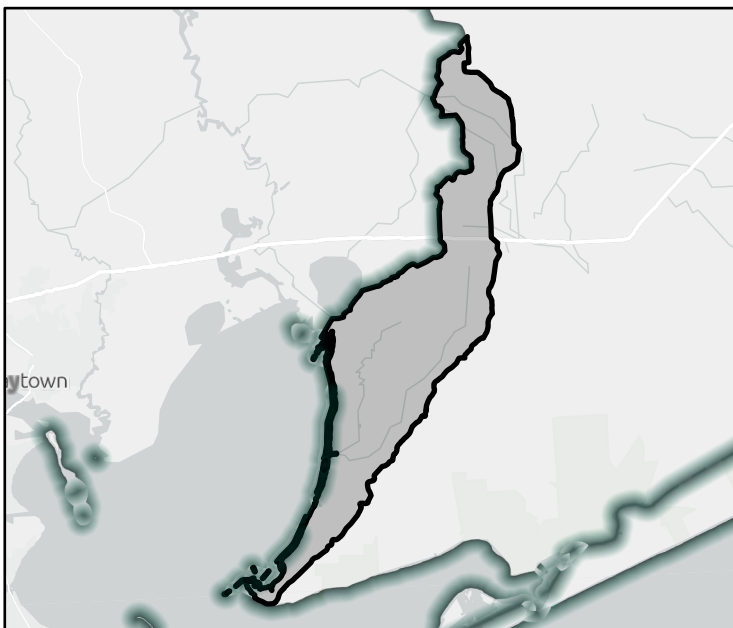

FME Area

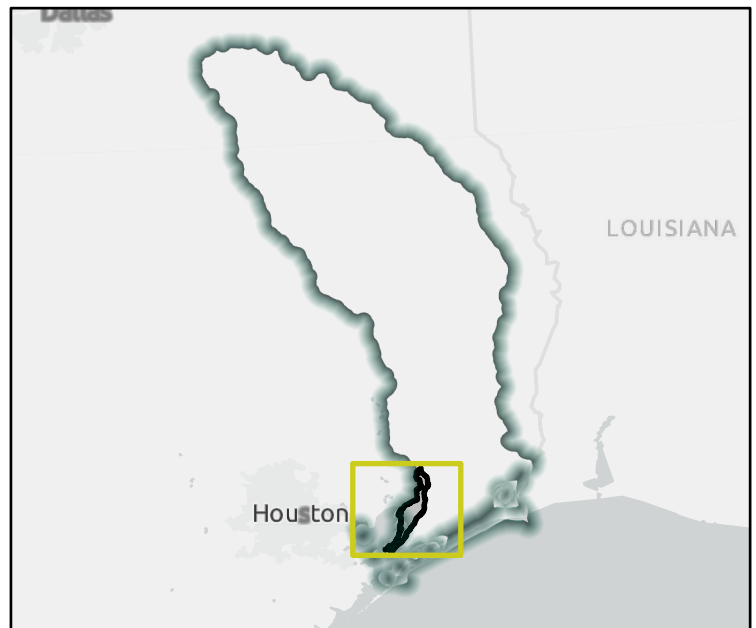

Regional view of FME area

Flood Management Evaluation (FME)

REGION 5

NECHES

REGIONAL FLOOD PLANNING GROUP

Title

ID# Sponsor

Recommended by RFPG? Yes Reason for Recommendation

Study Details

Study type

Study description

FME to create new H&H model? Yes Emergency Need? Yes Anticipated models in near term? Yes Drainage area (sq. mi., est.)

Goal(s)

100-Year Flood Risk Summary

Population at risk # of structures # of critical facilities

Flood risk type: Riverine? Yes Coastal? Yes Local Flooding? No Other? Yes

Farm/Ranch land impacted (ac.) Roadways impacted (miles)

of low water crossings # of historical road closures

Estimated Cost and Funding Availability

Total Cost Potential federal funding availability? Yes Potential Federal Funding Sources

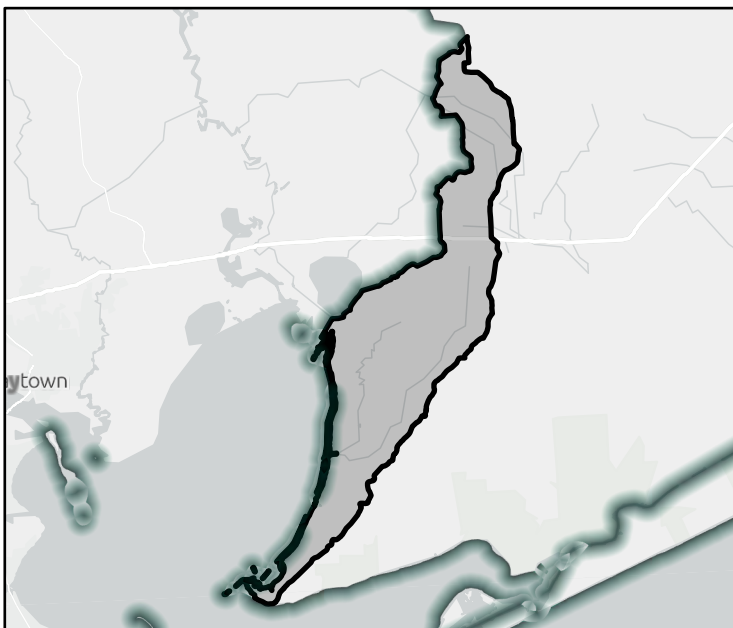

FME Area

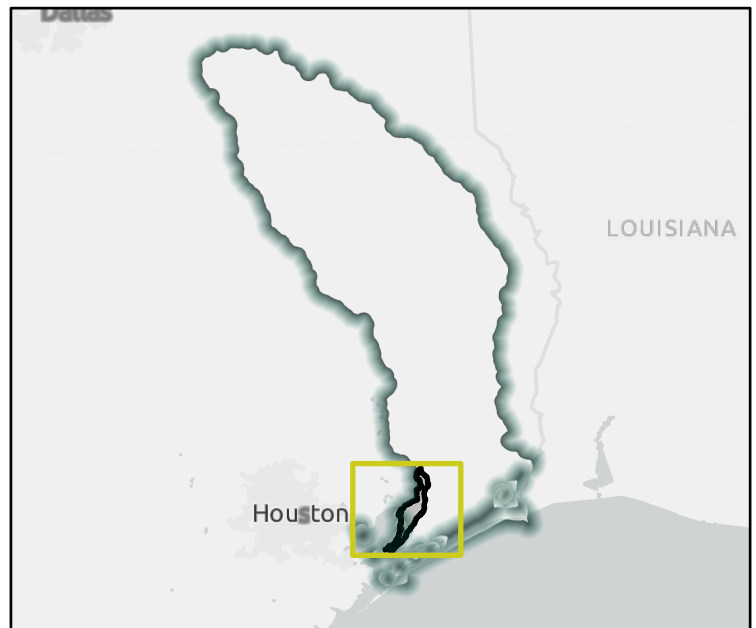

Regional view of FME area

Flood Management Evaluation (FME)

REGION 5

NECHES

REGIONAL FLOOD PLANNING GROUP

Title

ID# Sponsor

Recommended by RFPG? Yes Reason for Recommendation

Study Details

Study type County

Study description

FME to create new H&H model? Yes Emergency Need? Yes Anticipated models in near term? Yes Drainage area (sq. mi., est.)

- Goal(s)
- Goal 1: An average of 10% of the new regional infrastructure projects between 2023 – 2033 will utilize larger storm events (>100-year) as the basis of their design.
 - Goal 2: An average of 25% of the new regional infrastructure projects between 2033- 2053 will utilize larger storm events (>100-year) as the basis of their design.
 - Goal 3: Reduce exposure of existing and future structures in the 100-year flood risk inundation extents by elevating, acquiring, relocating, or otherwise providing flood protection to 10% of structures.
 - Goal 4: Reduce exposure of existing and future structures in the 100-year flood risk inundation extents by elevating, acquiring, relocating, or otherwise providing flood protection to 30% of structures.

100-Year Flood Risk Summary

Population at risk # of structures # of critical facilities

Flood risk type: Riverine? Yes Coastal? No Local Flooding? No Other? Yes

Farm/Ranch land impacted (ac.) Roadways impacted (miles)

of low water crossings # of historical road closures

Estimated Cost and Funding Availability

Total Cost Potential federal funding availability? Yes Potential Federal Funding Sources

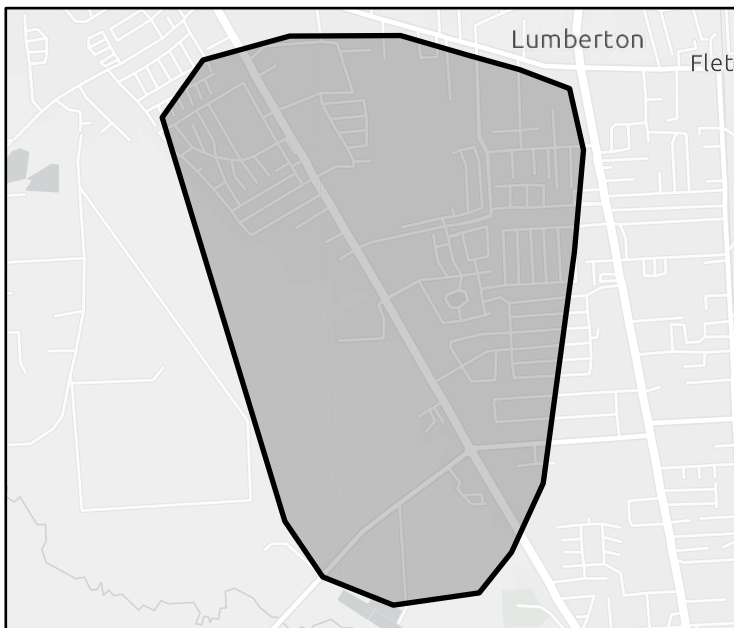

FME Area



Regional view of FME area

Flood Management Evaluation (FME)

REGION 5

NECHES

REGIONAL FLOOD PLANNING GROUP

Title

ID# Sponsor

Recommended by RFPG? Reason for Recommendation

Study Details

Study type County

Study description

FME to create new H&H model? Emergency Need? Anticipated models in near term? Drainage area (sq. mi., est.)

Goal(s) Goal 1: Reduce exposure of existing and future structures in the 100-year flood risk inundation extents by elevating, acquiring, relocating, or otherwise providing flood protection to 10% of structures.
 Goal 2: Reduce exposure of existing and future structures in the 100-year flood risk inundation extents by elevating, acquiring, relocating, or otherwise providing flood protection to 30% of structures.

100-Year Flood Risk Summary

Population at risk # of structures # of critical facilities

Flood risk type: Riverine? Coastal? Local Flooding? Other?

Farm/Ranch land impacted (ac.) Roadways impacted (miles)

of low water crossings # of historical road closures

Estimated Cost and Funding Availability

Total Cost Potential federal funding availability? Potential Federal Funding Sources

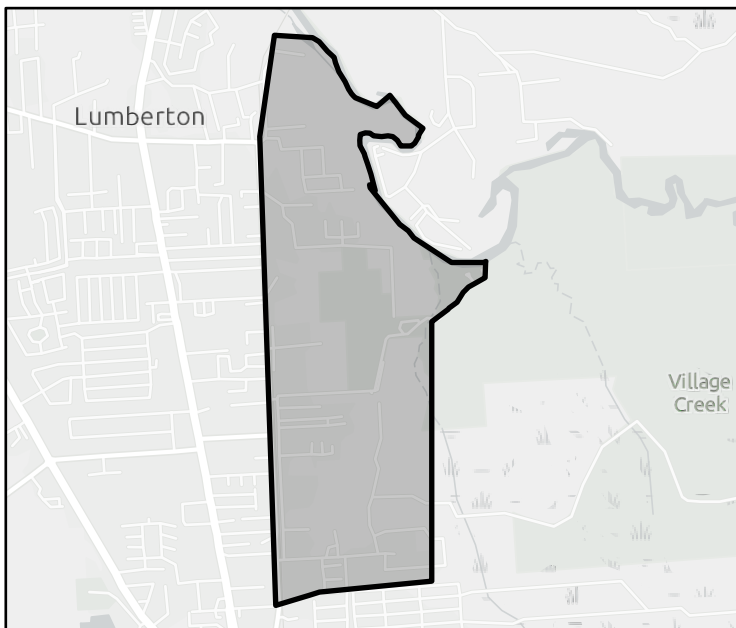

FME Area



Regional view of FME area

Flood Management Evaluation (FME)

Title City of Lumberton Greens Branch Ditch Western Extension

ID# 051000073 Sponsor Lumberton (Municipality)

Recommended by RFPG? Yes Reason for Recommendation Complies with RFPG Goals

Study Details

Study type Project Planning County Hardin

Study description H&H Study to identify alternatives for improving existing drainage of Greens Branch Ditch

FME to create new H&H model? Yes Emergency Need? Yes Anticipated models in near term? Yes Drainage area (sq. mi., est.) 11

- Goal(s) Goal 1: An average of 10% of the new regional infrastructure projects between 2023 – 2033 will utilize larger storm events (>100-year) as the basis of their design.
 Goal 2: An average of 25% of the new regional infrastructure projects between 2033- 2053 will utilize larger storm events (>100-year) as the basis of their design.
 Goal 3: Reduce exposure of existing and future structures in the 100-year flood risk inundation extents by elevating, acquiring, relocating, or otherwise providing flood protection to 10% of structures.
 Goal 4: Reduce exposure of existing and future structures in the 100-year flood risk inundation extents by elevating, acquiring, relocating, or otherwise providing flood protection to 30% of structures.

100-Year Flood Risk Summary

Population at risk 622 # of structures 230 # of critical facilities 0

Flood risk type: Riverine? Yes Coastal? No Local Flooding? No Other? Yes

Farm/Ranch land impacted (ac.) 6 Roadways impacted (miles) 4

of low water crossings 1 # of historical road closures 1

Estimated Cost and Funding Availability

Total Cost \$100,000 Potential federal funding availability? Yes Potential Federal Funding Sources -

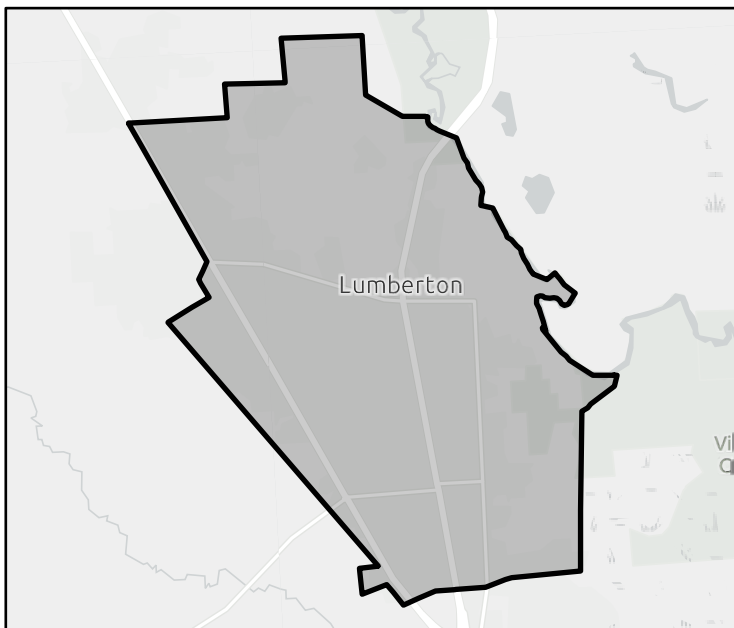

FME Area



Regional view of FME area

Flood Management Evaluation (FME)



Title

ID# Sponsor

Recommended by RFPG? Yes Reason for Recommendation

Study Details

Study type County

Study description

FME to create new H&H model? Yes Emergency Need? Yes Anticipated models in near term? No Drainage area (sq. mi., est.)

- Goal(s)
- Goal 1: An average of 10% of the new regional infrastructure projects between 2023 – 2033 will utilize larger storm events (>100-year) as the basis of their design.
 - Goal 2: An average of 25% of the new regional infrastructure projects between 2033- 2053 will utilize larger storm events (>100-year) as the basis of their design.
 - Goal 3: Reduce exposure of existing and future structures in the 100-year flood risk inundation extents by elevating, acquiring, relocating, or otherwise providing flood protection to 10% of structures.
 - Goal 4: Reduce exposure of existing and future structures in the 100-year flood risk inundation extents by elevating, acquiring, relocating, or otherwise providing flood protection to 30% of structures.

100-Year Flood Risk Summary

Population at risk # of structures # of critical facilities

Flood risk type: Riverine? Yes Coastal? No Local Flooding? No Other? Yes

Farm/Ranch land impacted (ac.) Roadways impacted (miles)

of low water crossings # of historical road closures

Estimated Cost and Funding Availability

Total Cost Potential federal funding availability? Yes Potential Federal Funding Sources

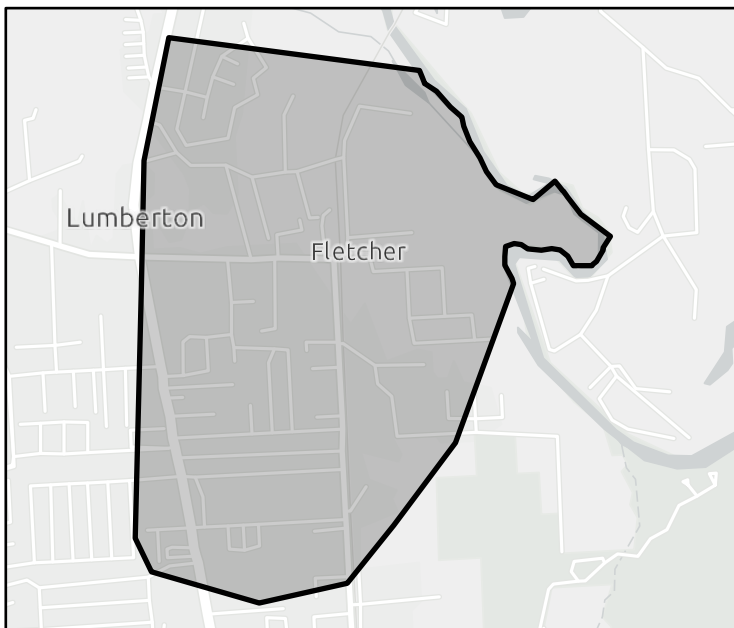

FME Area

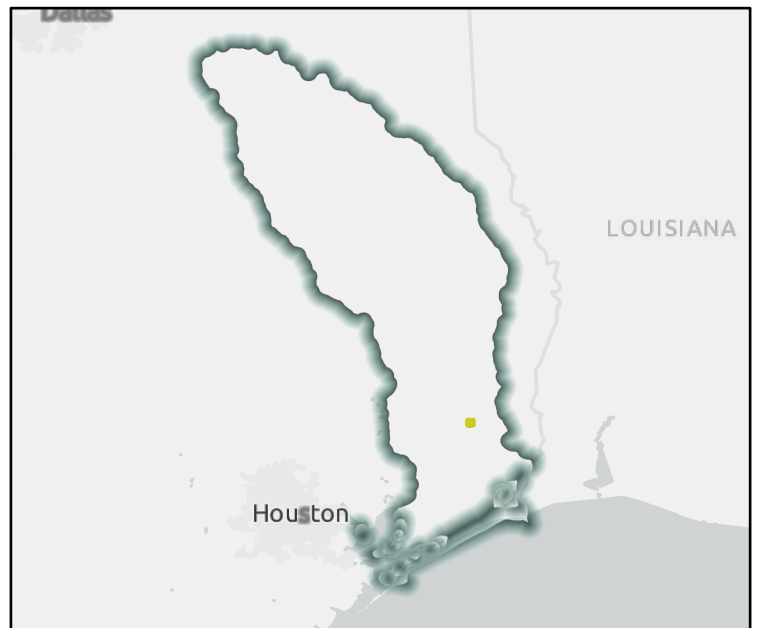

Regional view of FME area

Flood Management Evaluation (FME)

REGION 5

NECHES

REGIONAL FLOOD PLANNING GROUP

Title

ID# Sponsor

Recommended by RFPG? Reason for Recommendation

Study Details

Study type County

Study description

FME to create new H&H model? Emergency Need? Anticipated models in near term? Drainage area (sq. mi., est.)

Goal(s)

100-Year Flood Risk Summary

Population at risk # of structures # of critical facilities

Flood risk type: Riverine? Coastal? Local Flooding? Other?

Farm/Ranch land impacted (ac.) Roadways impacted (miles)

of low water crossings # of historical road closures

Estimated Cost and Funding Availability

Total Cost Potential federal funding availability? Potential Federal Funding Sources

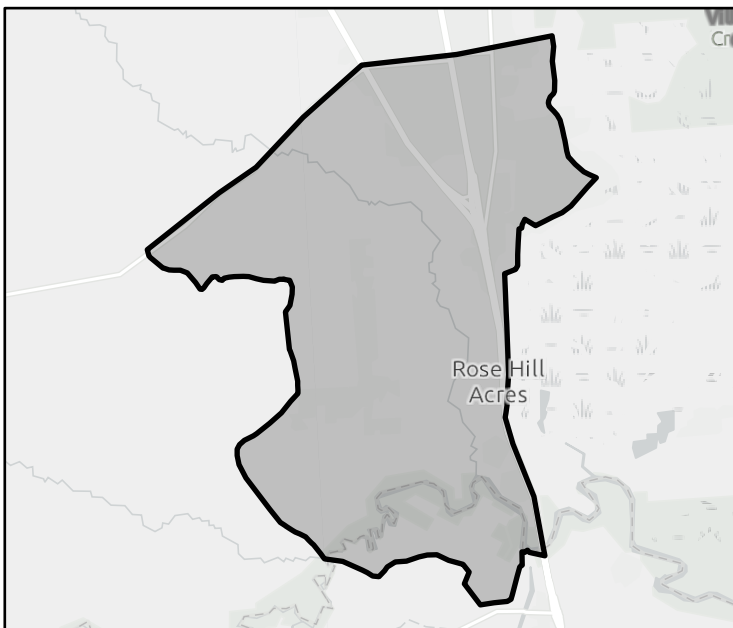

FME Area



Regional view of FME area

Flood Management Evaluation (FME)

REGION 5

NECHES

REGIONAL FLOOD PLANNING GROUP

Title

ID# Sponsor

Recommended by RFPG? Reason for Recommendation

Study Details

Study type County

Study description

FME to create new H&H model? Emergency Need? Anticipated models in near term? Drainage area (sq. mi., est.)

Goal(s) Goal 1: Reduce exposure of existing and future structures in the 100-year flood risk inundation extents by elevating, acquiring, relocating, or otherwise providing flood protection to 10% of structures.
 Goal 2: Reduce exposure of existing and future structures in the 100-year flood risk inundation extents by elevating, acquiring, relocating, or otherwise providing flood protection to 30% of structures.

100-Year Flood Risk Summary

Population at risk # of structures # of critical facilities

Flood risk type: Riverine? Coastal? Local Flooding? Other?

Farm/Ranch land impacted (ac.) Roadways impacted (miles)

of low water crossings # of historical road closures

Estimated Cost and Funding Availability

Total Cost Potential federal funding availability? Potential Federal Funding Sources

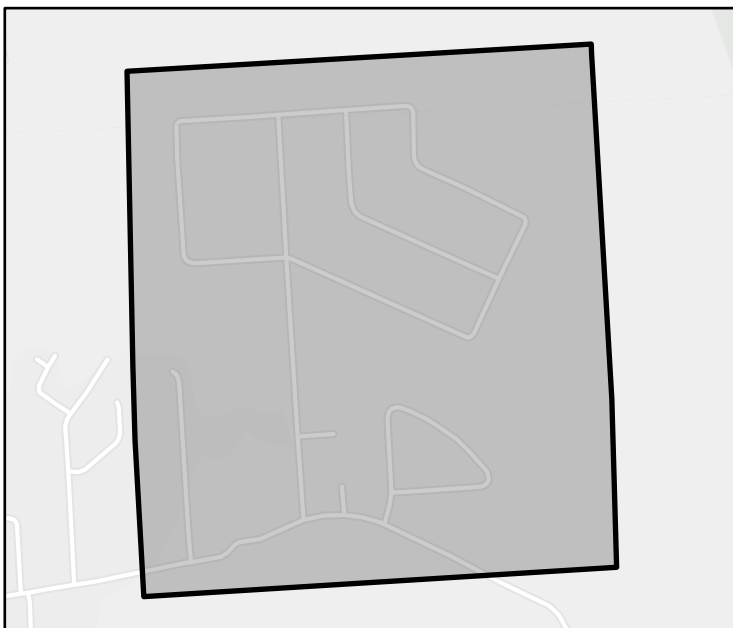

FME Area



Regional view of FME area

Flood Management Evaluation (FME)



Title

ID# Sponsor

Recommended by RFPG? Reason for Recommendation

Study Details

Study type County

Study description

FME to create new H&H model? Emergency Need? Anticipated models in near term? Drainage area (sq. mi., est.)

- Goal(s)
- Goal 1: An average of 10% of the new regional infrastructure projects between 2023 – 2033 will utilize larger storm events (>100-year) as the basis of their design.
 - Goal 2: An average of 25% of the new regional infrastructure projects between 2033- 2053 will utilize larger storm events (>100-year) as the basis of their design.
 - Goal 3: RFPG must consider in all projects and should incorporate nature-based practices and floodplain preservation in an average of 10% of their new flood risk reduction projects between 2023 - 2033.
 - Goal 4: RFPG must consider in all projects and should incorporate nature-based practices and floodplain preservation in an average of 25% of their new flood risk reduction projects between 2033 - 2053.
 - Goal 5: Increase the amount of State/Federal funding for flood mitigation projects and strategies awarded within the Neches Region by 25%.
 - Goal 6: Increase the amount of State/Federal funding for flood mitigation projects and strategies awarded within the Neches Region by 75%.

100-Year Flood Risk Summary

Population at risk # of structures # of critical facilities

Flood risk type: Riverine? Coastal? Local Flooding? Other?

Farm/Ranch land impacted (ac.) Roadways impacted (miles)

of low water crossings # of historical road closures

Estimated Cost and Funding Availability

Total Cost Potential federal funding availability? Potential Federal Funding Sources

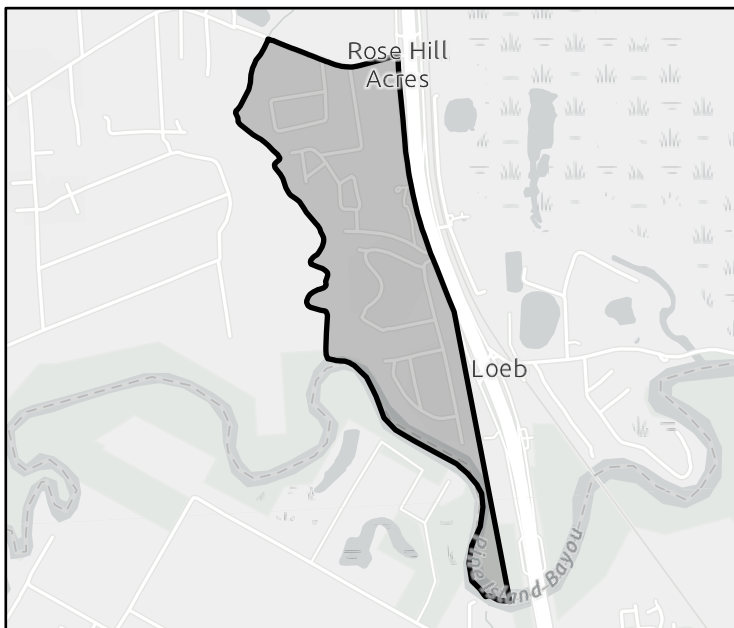

FME Area



Regional view of FME area

Flood Management Evaluation (FME)



Title

ID# Sponsor

Recommended by RFPG? Reason for Recommendation

Study Details

Study type County

Study description

FME to create new H&H model? Emergency Need? Anticipated models in near term? Drainage area (sq. mi., est.)

Goal(s)

100-Year Flood Risk Summary

Population at risk # of structures # of critical facilities

Flood risk type: Riverine? Coastal? Local Flooding? Other?

Farm/Ranch land impacted (ac.) Roadways impacted (miles)

of low water crossings # of historical road closures

Estimated Cost and Funding Availability

Total Cost Potential federal funding availability? Potential Federal Funding Sources

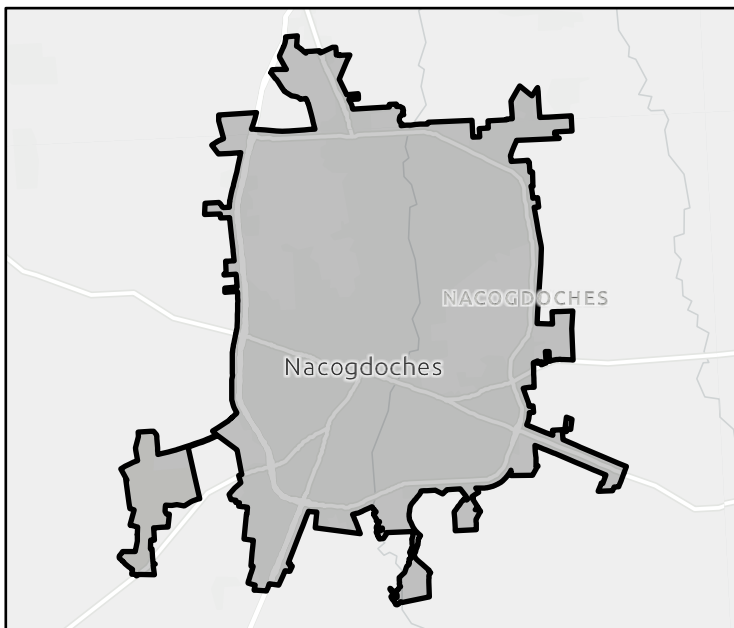

FME Area



Regional view of FME area

Flood Management Evaluation (FME)

REGION 5

NECHES

REGIONAL FLOOD PLANNING GROUP

Title

ID# Sponsor

Recommended by RFPG? Reason for Recommendation

Study Details

Study type County

Study description

FME to create new H&H model? Emergency Need? Anticipated models in near term? Drainage area (sq. mi., est.)

Goal(s) Goal 1: An average of 10% of the new regional infrastructure projects between 2023 – 2033 will utilize larger storm events (>100-year) as the basis of their design.
 Goal 2: An average of 25% of the new regional infrastructure projects between 2033- 2053 will utilize larger storm events (>100-year) as the basis of their design.

100-Year Flood Risk Summary

Population at risk # of structures # of critical facilities

Flood risk type: Riverine? Coastal? Local Flooding? Other?

Farm/Ranch land impacted (ac.) Roadways impacted (miles)

of low water crossings # of historical road closures

Estimated Cost and Funding Availability

Total Cost Potential federal funding availability? Potential Federal Funding Sources

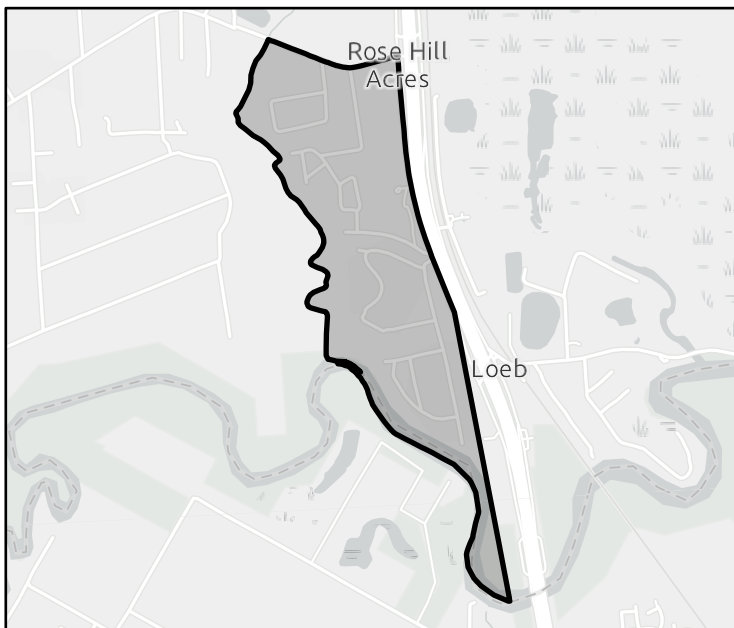

FME Area



Regional view of FME area

Flood Management Evaluation (FME)

REGION 5

NECHES

REGIONAL FLOOD PLANNING GROUP

Title

ID# Sponsor

Recommended by RFPG? Reason for Recommendation

Study Details

Study type County

Study description

FME to create new H&H model? Emergency Need? Anticipated models in near term? Drainage area (sq. mi., est.)

Goal(s) Goal 1: Reduce exposure of existing and future structures in the 100-year flood risk inundation extents by elevating, acquiring, relocating, or otherwise providing flood protection to 10% of structures.
 Goal 2: Reduce exposure of existing and future structures in the 100-year flood risk inundation extents by elevating, acquiring, relocating, or otherwise providing flood protection to 30% of structures.

100-Year Flood Risk Summary

Population at risk # of structures # of critical facilities

Flood risk type: Riverine? Coastal? Local Flooding? Other?

Farm/Ranch land impacted (ac.) Roadways impacted (miles)

of low water crossings # of historical road closures

Estimated Cost and Funding Availability

Total Cost Potential federal funding availability? Potential Federal Funding Sources

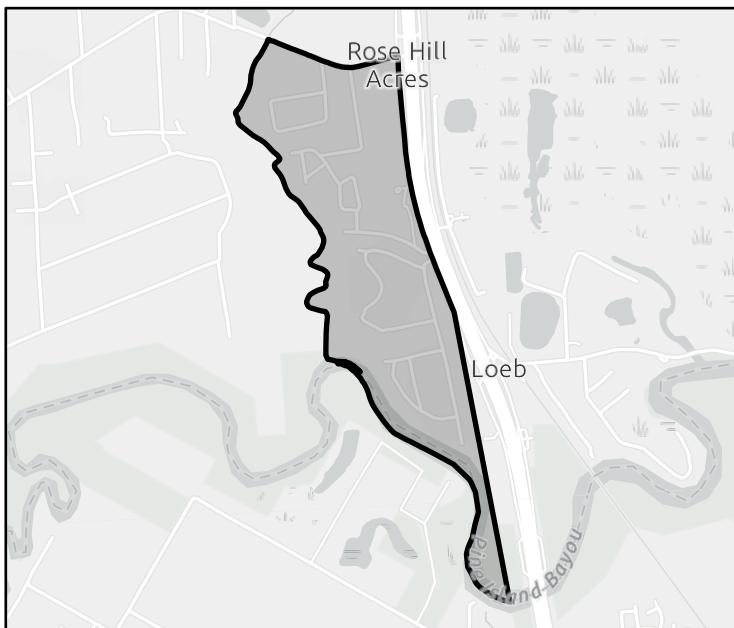

FME Area



Regional view of FME area

Flood Management Evaluation (FME)

REGION 5

NECHES

REGIONAL FLOOD PLANNING GROUP

Title

ID# Sponsor

Recommended by RFPG? Yes Reason for Recommendation

Study Details

Study type County

Study description

FME to create new H&H model? Yes Emergency Need? Yes Anticipated models in near term? Yes Drainage area (sq. mi., est.)

Goal(s) Goal 1: Reduce exposure of existing and future structures in the 100-year flood risk inundation extents by elevating, acquiring, relocating, or otherwise providing flood protection to 10% of structures.
 Goal 2: Reduce exposure of existing and future structures in the 100-year flood risk inundation extents by elevating, acquiring, relocating, or otherwise providing flood protection to 30% of structures.

100-Year Flood Risk Summary

Population at risk # of structures # of critical facilities

Flood risk type: Riverine? Yes Coastal? No Local Flooding? No Other? No

Farm/Ranch land impacted (ac.) Roadways impacted (miles)

of low water crossings # of historical road closures

Estimated Cost and Funding Availability

Total Cost Potential federal funding availability? Yes Potential Federal Funding Sources

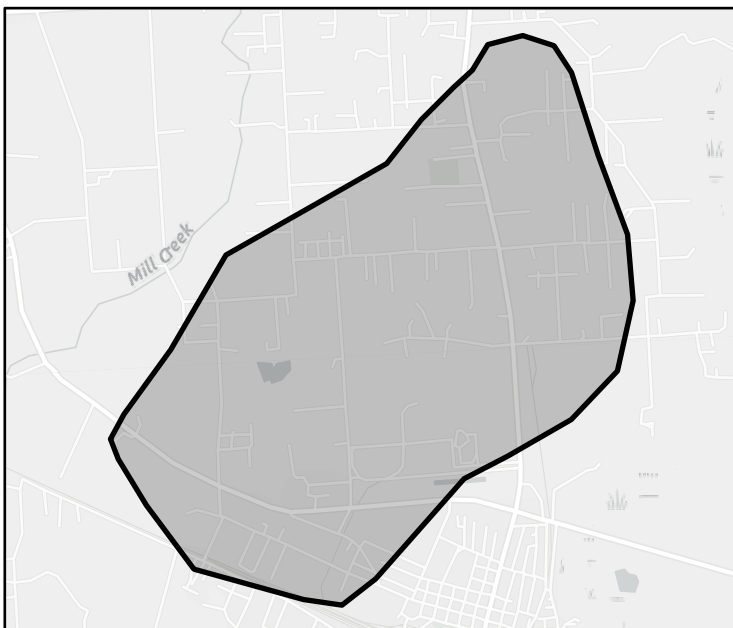

FME Area



Regional view of FME area

Flood Management Evaluation (FME)

REGION 5

NECHES

REGIONAL FLOOD PLANNING GROUP

Title

ID# Sponsor

Recommended by RFPG? Yes Reason for Recommendation

Study Details

Study type County

Study description

FME to create new H&H model? Yes Emergency Need? Yes Anticipated models in near term? Yes Drainage area (sq. mi., est.)

- Goal(s)
- Goal 1: An average of 10% of the new regional infrastructure projects between 2023 – 2033 will utilize larger storm events (>100-year) as the basis of their design.
 - Goal 2: An average of 25% of the new regional infrastructure projects between 2033- 2053 will utilize larger storm events (>100-year) as the basis of their design.
 - Goal 3: Reduce exposure of existing and future structures in the 100-year flood risk inundation extents by elevating, acquiring, relocating, or otherwise providing flood protection to 10% of structures.
 - Goal 4: Reduce exposure of existing and future structures in the 100-year flood risk inundation extents by elevating, acquiring, relocating, or otherwise providing flood protection to 30% of structures.

100-Year Flood Risk Summary

Population at risk # of structures # of critical facilities

Flood risk type: Riverine? Yes Coastal? No Local Flooding? No Other? Yes

Farm/Ranch land impacted (ac.) Roadways impacted (miles)

of low water crossings # of historical road closures

Estimated Cost and Funding Availability

Total Cost Potential federal funding availability? Yes Potential Federal Funding Sources

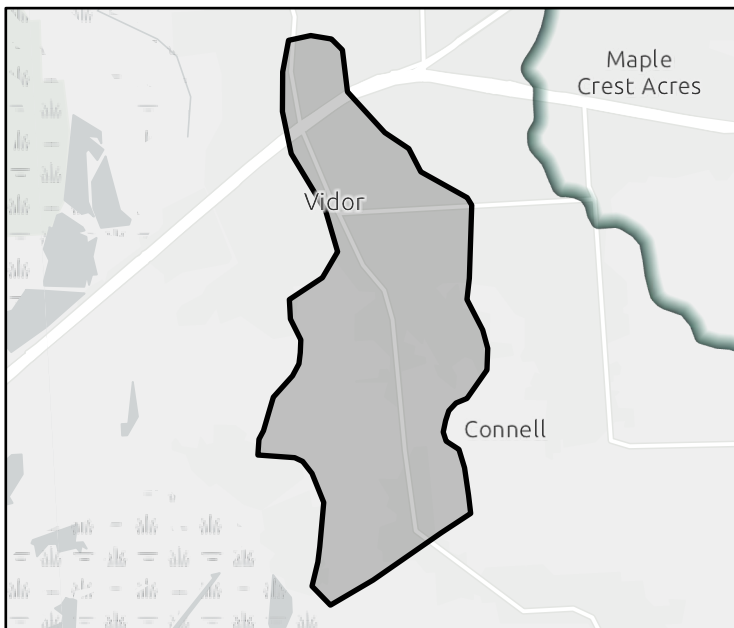

FME Area

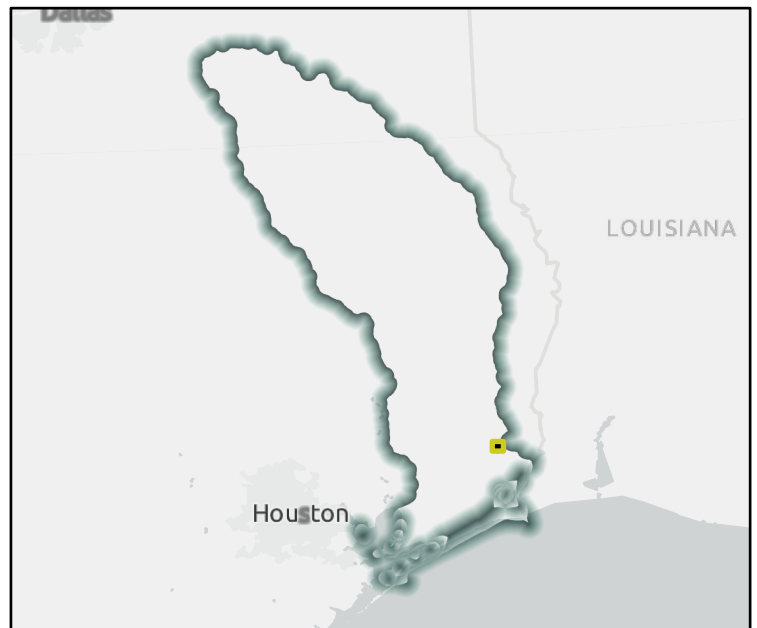

Regional view of FME area

Flood Management Evaluation (FME)

REGION 5

NECHES

REGIONAL FLOOD PLANNING GROUP

Title

ID# Sponsor

Recommended by RFPG? Reason for Recommendation

Study Details

Study type County

Study description

FME to create new H&H model? Emergency Need? Anticipated models in near term? Drainage area (sq. mi., est.)

- Goal(s)
- Goal 1: An average of 10% of the new regional infrastructure projects between 2023 – 2033 will utilize larger storm events (>100-year) as the basis of their design.
 - Goal 2: An average of 25% of the new regional infrastructure projects between 2033- 2053 will utilize larger storm events (>100-year) as the basis of their design.
 - Goal 3: Reduce exposure of existing and future structures in the 100-year flood risk inundation extents by elevating, acquiring, relocating, or otherwise providing flood protection to 10% of structures.
 - Goal 4: Reduce exposure of existing and future structures in the 100-year flood risk inundation extents by elevating, acquiring, relocating, or otherwise providing flood protection to 30% of structures.

100-Year Flood Risk Summary

Population at risk # of structures # of critical facilities

Flood risk type: Riverine? Coastal? Local Flooding? Other?

Farm/Ranch land impacted (ac.) Roadways impacted (miles)

of low water crossings # of historical road closures

Estimated Cost and Funding Availability

Total Cost Potential federal funding availability? Potential Federal Funding Sources

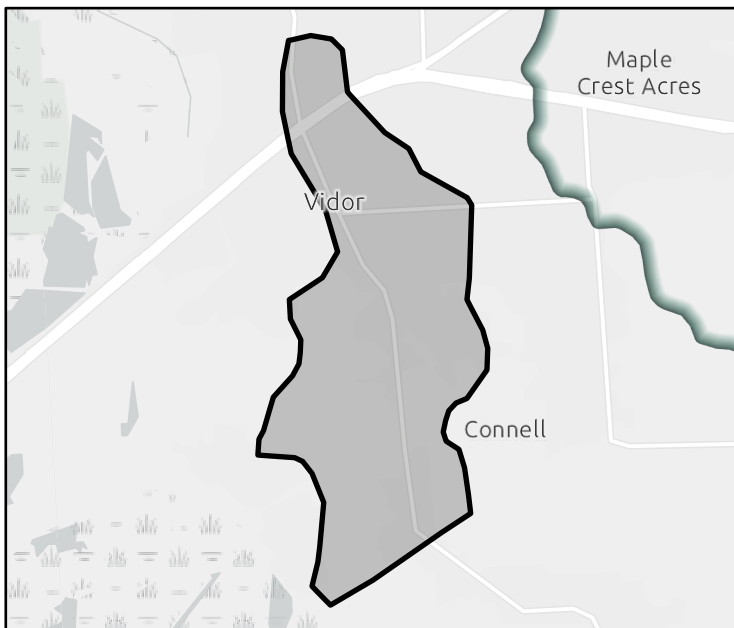

FME Area

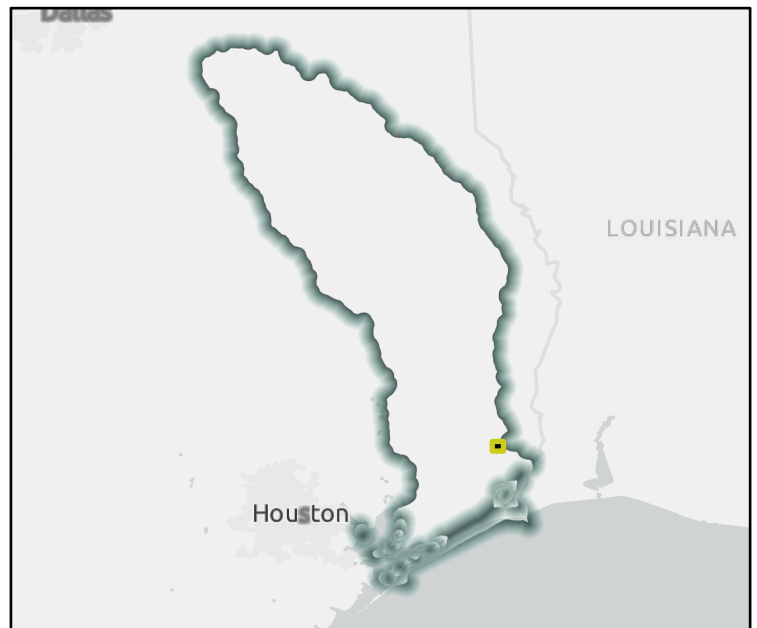

Regional view of FME area

Flood Management Evaluation (FME)



Title

ID# Sponsor

Recommended by RFPG? Reason for Recommendation

Study Details

Study type County

Study description

FME to create new H&H model? Emergency Need? Anticipated models in near term? Drainage area (sq. mi., est.)

Goal(s)

100-Year Flood Risk Summary

Population at risk # of structures # of critical facilities

Flood risk type: Riverine? Coastal? Local Flooding? Other?

Farm/Ranch land impacted (ac.) Roadways impacted (miles)

of low water crossings # of historical road closures

Estimated Cost and Funding Availability

Total Cost Potential federal funding availability? Potential Federal Funding Sources

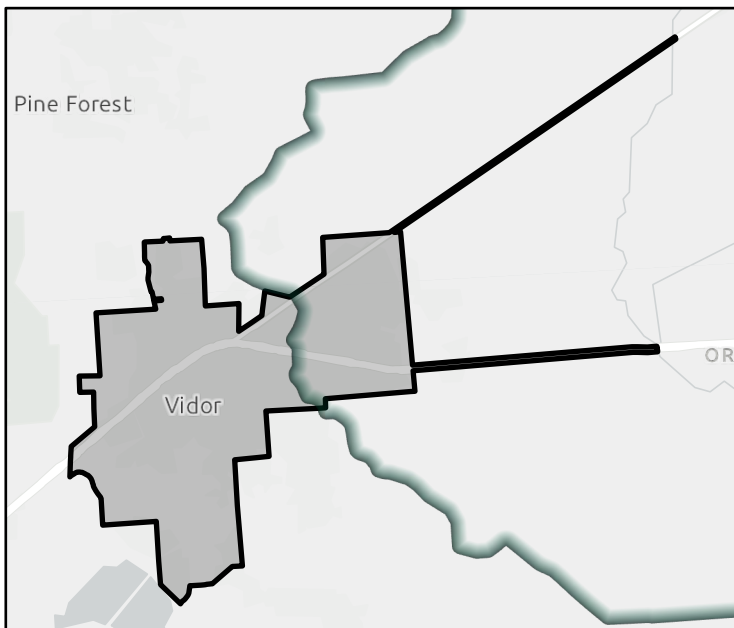

FME Area

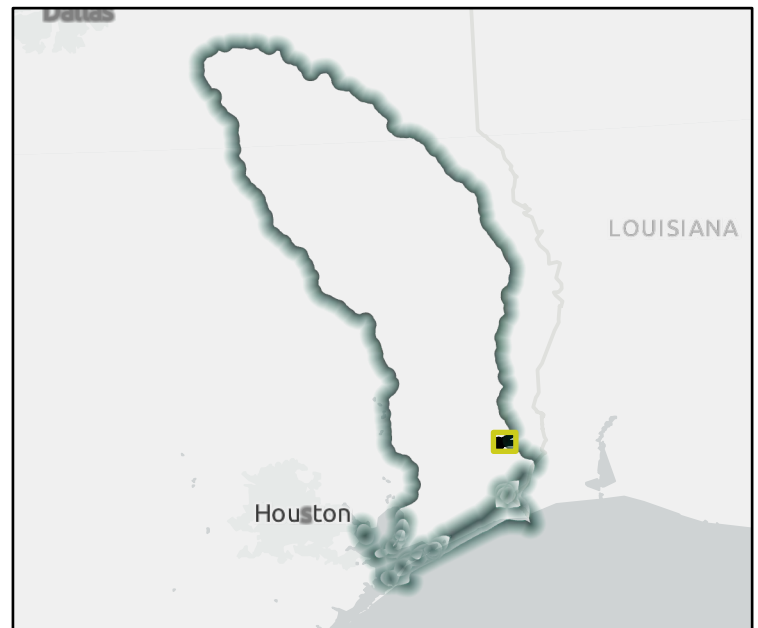

Regional view of FME area

Flood Management Evaluation (FME)

Title **Hardin County Black Creek Detention Pond**

ID# **051000085** Sponsor **Hardin (County)**

Recommended by RFPG? **Yes** Reason for Recommendation **Complies with RFPG Goals**

Study Details

Study type **Project Planning** County **Hardin**

Study description **H&H Study to develop alternatives for detention at Black Creek.**

FME to create new H&H model? **Yes** Emergency Need? **Yes** Anticipated models in near term? **No** Drainage area (sq. mi., est.) **50**

- Goal(s)
- Goal 1: An average of 10% of the new regional infrastructure projects between 2023 – 2033 will utilize larger storm events (>100-year) as the basis of their design.
 - Goal 2: An average of 25% of the new regional infrastructure projects between 2033- 2053 will utilize larger storm events (>100-year) as the basis of their design.
 - Goal 3: RFPG must consider in all projects and should incorporate nature-based practices and floodplain preservation in an average of 10% of their new flood risk reduction projects between 2023 - 2033.
 - Goal 4: RFPG must consider in all projects and should incorporate nature-based practices and floodplain preservation in an average of 25% of their new flood risk reduction projects between 2033 - 2053.
 - Goal 5: Reduce exposure of existing and future structures in the 100-year flood risk inundation extents by elevating, acquiring, relocating, or otherwise providing flood protection to 10% of structures.

100-Year Flood Risk Summary

Population at risk **11** # of structures **23** # of critical facilities **0**

Flood risk type: Riverine? **Yes** Coastal? **No** Local Flooding? **No** Other? **No**

Farm/Ranch land impacted (ac.) **15** Roadways impacted (miles) **8**

of low water crossings **0** # of historical road closures **0**

Estimated Cost and Funding Availability

Total Cost **\$150,000** Potential federal funding availability? **Yes** Potential Federal Funding Sources **-**

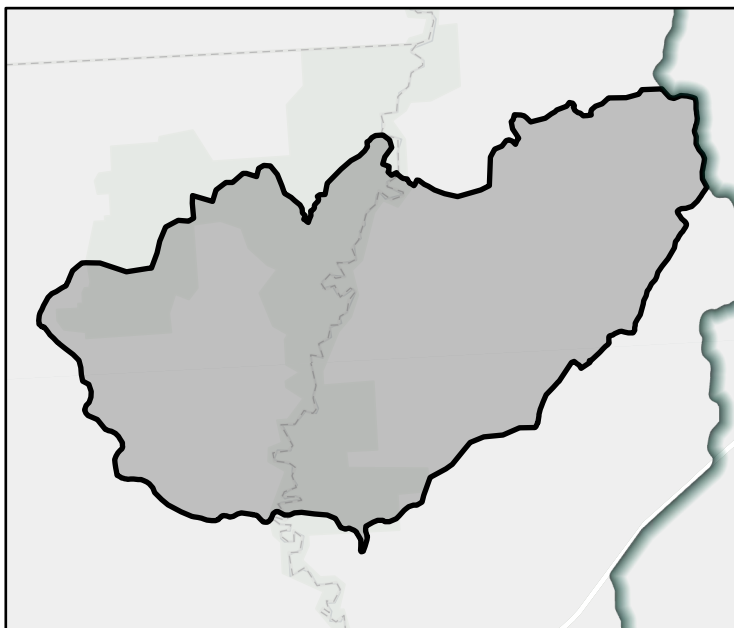

FME Area

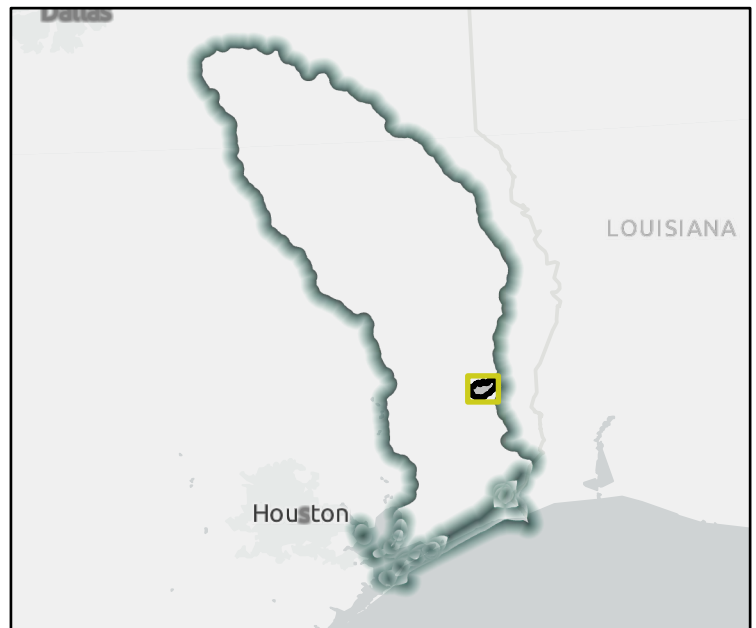

Regional view of FME area

Flood Management Evaluation (FME)

Title **Hardin County Boggy Creek Detention Pond**

ID# **051000086** Sponsor **Hardin (County)**

Recommended by RFPG? **Yes** Reason for Recommendation **Complies with RFPG Goals**

Study Details

Study type **Project Planning** County **Hardin**

Study description **H&H Study to develop alternatives for detention on Boggy Creek.**

FME to create new H&H model? **Yes** Emergency Need? **Yes** Anticipated models in near term? **No** Drainage area (sq. mi., est.) **43**

- Goal(s)
- Goal 1: An average of 10% of the new regional infrastructure projects between 2023 – 2033 will utilize larger storm events (>100-year) as the basis of their design.
 - Goal 2: An average of 25% of the new regional infrastructure projects between 2033- 2053 will utilize larger storm events (>100-year) as the basis of their design.
 - Goal 3: RFPG must consider in all projects and should incorporate nature-based practices and floodplain preservation in an average of 10% of their new flood risk reduction projects between 2023 - 2033.
 - Goal 4: RFPG must consider in all projects and should incorporate nature-based practices and floodplain preservation in an average of 25% of their new flood risk reduction projects between 2033 - 2053.
 - Goal 5: Reduce the number of critical facilities in the 100-year flood risk inundation extents by 15%.
 - Goal 6: Reduce the number of critical facilities in the 100-year flood risk inundation extents by 25%.

100-Year Flood Risk Summary

Population at risk **1,000** # of structures **648** # of critical facilities **1**

Flood risk type: Riverine? **Yes** Coastal? **No** Local Flooding? **No** Other? **Yes**

Farm/Ranch land impacted (ac.) **43** Roadways impacted (miles) **14**

of low water crossings **0** # of historical road closures **0**

Estimated Cost and Funding Availability

Total Cost **\$150,000** Potential federal funding availability? **Yes** Potential Federal Funding Sources **-**

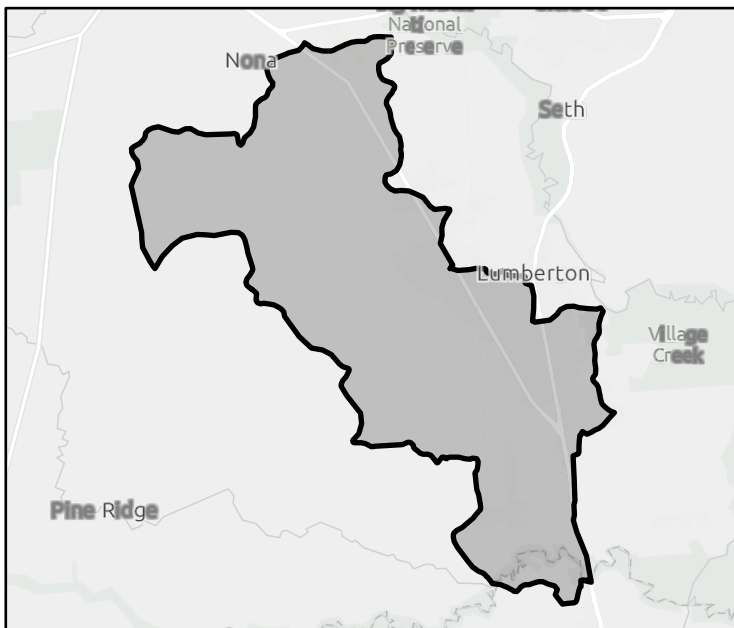

FME Area

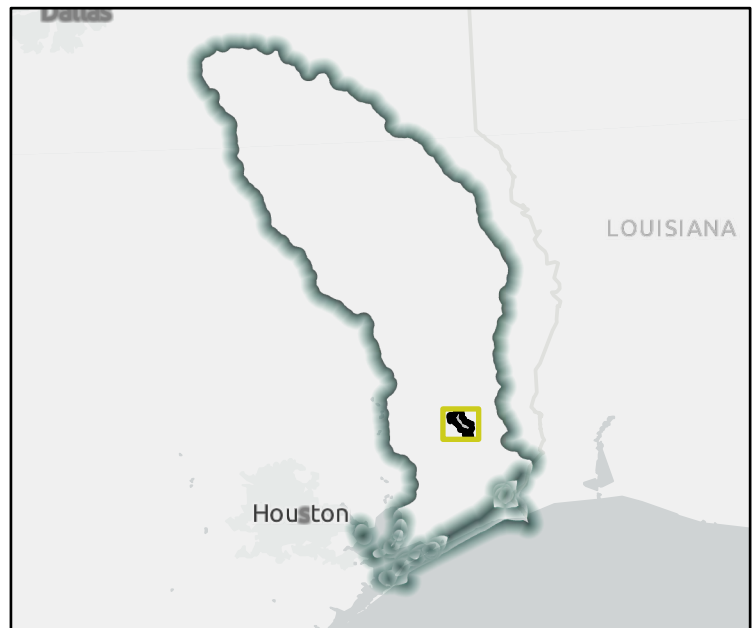

Regional view of FME area

Flood Management Evaluation (FME)

REGION 5

NECHES

REGIONAL FLOOD PLANNING GROUP

Title

ID# Sponsor

Recommended by RFPG? Yes Reason for Recommendation

Study Details

Study type County

Study description

FME to create new H&H model? Yes Emergency Need? Yes Anticipated models in near term? No Drainage area (sq. mi., est.)

Goal(s) Goal 1: Reduce exposure of existing and future structures in the 100-year flood risk inundation extents by elevating, acquiring, relocating, or otherwise providing flood protection to 10% of structures.
 Goal 2: Reduce exposure of existing and future structures in the 100-year flood risk inundation extents by elevating, acquiring, relocating, or otherwise providing flood protection to 30% of structures.

100-Year Flood Risk Summary

Population at risk # of structures # of critical facilities

Flood risk type: Riverine? Yes Coastal? No Local Flooding? No Other? No

Farm/Ranch land impacted (ac.) Roadways impacted (miles)

of low water crossings # of historical road closures

Estimated Cost and Funding Availability

Total Cost Potential federal funding availability? Yes Potential Federal Funding Sources

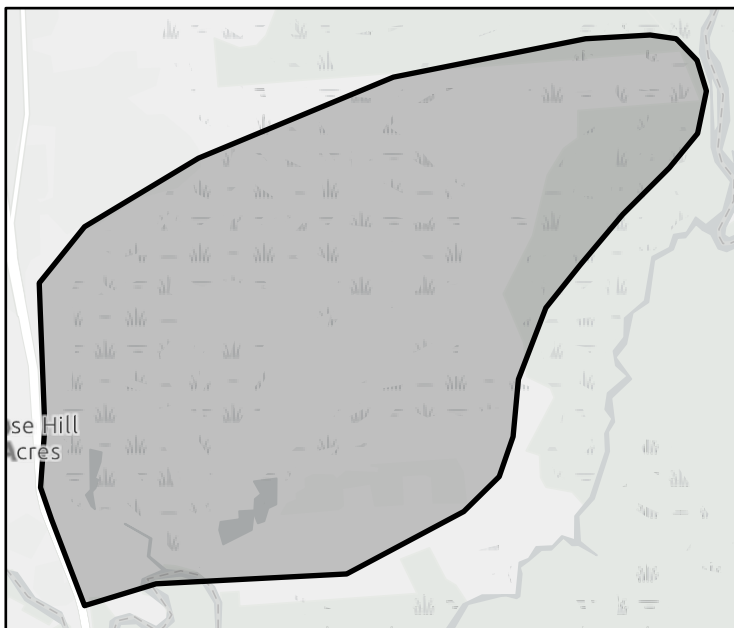

FME Area



Regional view of FME area

Flood Management Evaluation (FME)



Title

ID# Sponsor

Recommended by RFPG? Reason for Recommendation

Study Details

Study type County

Study description

FME to create new H&H model? Emergency Need? Anticipated models in near term? Drainage area (sq. mi., est.)

- Goal(s)
- Goal 1: An average of 10% of the new regional infrastructure projects between 2023 – 2033 will utilize larger storm events (>100-year) as the basis of their design.
 - Goal 2: An average of 25% of the new regional infrastructure projects between 2033- 2053 will utilize larger storm events (>100-year) as the basis of their design.
 - Goal 3: RFPG must consider in all projects and should incorporate nature-based practices and floodplain preservation in an average of 10% of their new flood risk reduction projects between 2023 - 2033.
 - Goal 4: RFPG must consider in all projects and should incorporate nature-based practices and floodplain preservation in an average of 25% of their new flood risk reduction projects between 2033 - 2053.
 - Goal 5: Reduce the number of critical facilities in the 100-year flood risk inundation extents by 15%.
 - Goal 6: Reduce the number of critical facilities in the 100-year flood risk inundation extents by 25%.

100-Year Flood Risk Summary

Population at risk # of structures # of critical facilities

Flood risk type: Riverine? Coastal? Local Flooding? Other?

Farm/Ranch land impacted (ac.) Roadways impacted (miles)

of low water crossings # of historical road closures

Estimated Cost and Funding Availability

Total Cost Potential federal funding availability? Potential Federal Funding Sources

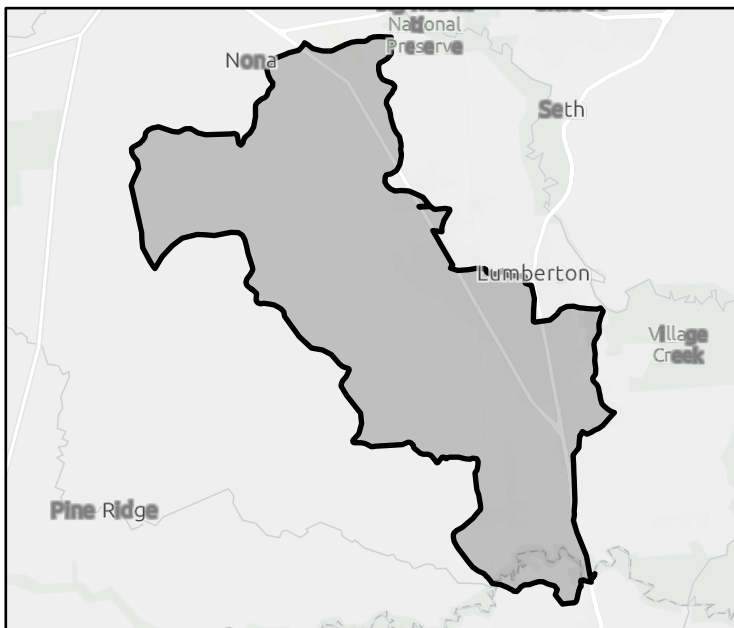

FME Area

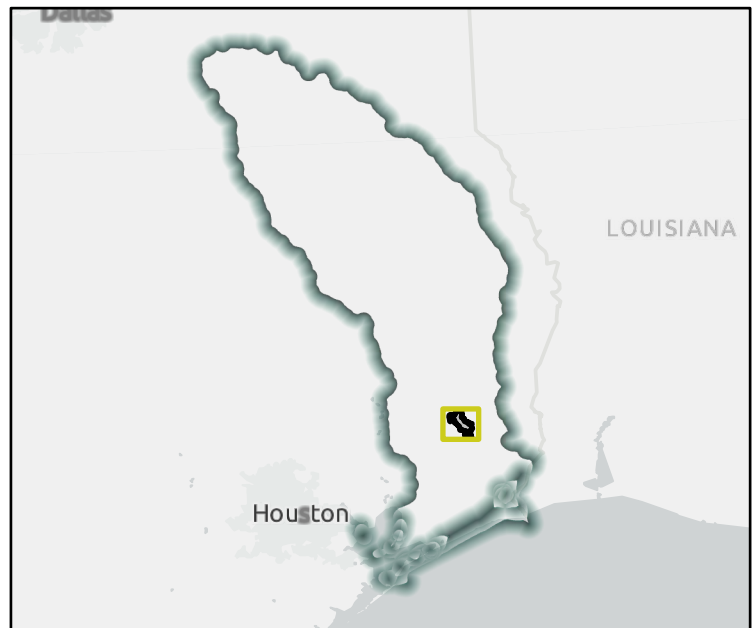

Regional view of FME area

Flood Management Evaluation (FME)

REGION 5

NECHES

REGIONAL FLOOD PLANNING GROUP

Title **Hardin County South Area Drainage System**

ID# **051000089** Sponsor **Hardin (County)**

Recommended by RFPG? **Yes** Reason for Recommendation **Complies with RFPG Goals**

Study Details

Study type **Project Planning** County **Hardin**

Study description **H&H study to identify alternatives for developing a drainage system to drain / retain flood waters around the communities of Pinewood, Countrywood, Bevil Oaks, and Rose Hill**

FME to create new H&H model? **Yes** Emergency Need? **Yes** Anticipated models in near term? **Yes** Drainage area (sq. mi., est.) **886**

Goal(s) **Goal 1: An average of 10% of the new regional infrastructure projects between 2023 – 2033 will utilize larger storm events (>100-year) as the basis of their design.**
Goal 2: An average of 25% of the new regional infrastructure projects between 2033- 2053 will utilize larger storm events (>100-year) as the basis of their design.
Goal 3: RFPG must consider in all projects and should incorporate nature-based practices and floodplain preservation in an average of 10% of their new flood risk reduction projects between 2023 - 2033.
Goal 4: RFPG must consider in all projects and should incorporate nature-based practices and floodplain preservation in an average of 25% of their new flood risk reduction projects between 2033 - 2053.
Goal 5: Reduce the number of critical facilities in the 100-year flood risk inundation extents by 15%.
Goal 6: Reduce the number of critical facilities in the 100-year flood risk inundation extents by 25%.

100-Year Flood Risk Summary

Population at risk **7,210** # of structures **3,676** # of critical facilities **25**

Flood risk type: Riverine? **Yes** Coastal? **No** Local Flooding? **No** Other? **Yes**

Farm/Ranch land impacted (ac.) **743** Roadways impacted (miles) **136**

of low water crossings **13** # of historical road closures **13**

Estimated Cost and Funding Availability

Total Cost **\$1,000,000** Potential federal funding availability? **Yes** Potential Federal Funding Sources **-**

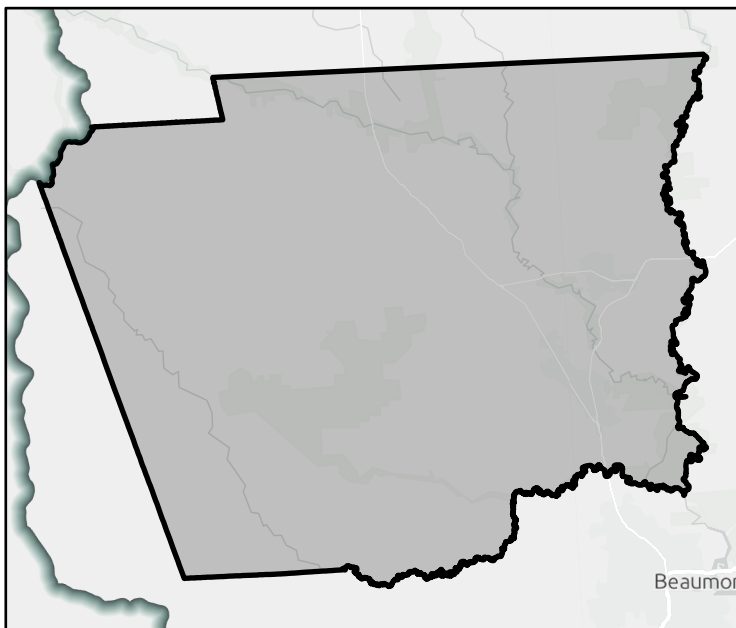

FME Area



Regional view of FME area

Flood Management Evaluation (FME)



Title **Hardin County SE Area Drainage System**

ID# **051000090** Sponsor **Hardin (County)**

Recommended by RFPG? **Yes** Reason for Recommendation **Complies with RFPG Goals**

Study Details

Study type **Project Planning** County **Hardin**

Study description **H&H study to identify alternatives for developing a large drainage system to drain Lumberton directly into the Neches River, instead of Pine Island Bayou.**

FME to create new H&H model? **Yes** Emergency Need? **Yes** Anticipated models in near term? **Yes** Drainage area (sq. mi., est.) **888**

- Goal(s)
- Goal 1: An average of 10% of the new regional infrastructure projects between 2023 – 2033 will utilize larger storm events (>100-year) as the basis of their design.
 - Goal 2: An average of 25% of the new regional infrastructure projects between 2033- 2053 will utilize larger storm events (>100-year) as the basis of their design.
 - Goal 3: RFPG must consider in all projects and should incorporate nature-based practices and floodplain preservation in an average of 10% of their new flood risk reduction projects between 2023 - 2033.
 - Goal 4: RFPG must consider in all projects and should incorporate nature-based practices and floodplain preservation in an average of 25% of their new flood risk reduction projects between 2033 - 2053.
 - Goal 5: Reduce the number of critical facilities in the 100-year flood risk inundation extents by 15%.
 - Goal 6: Reduce the number of critical facilities in the 100-year flood risk inundation extents by 25%.

100-Year Flood Risk Summary

Population at risk **7,212** # of structures **3,678** # of critical facilities **25**

Flood risk type: Riverine? **Yes** Coastal? **No** Local Flooding? **No** Other? **Yes**

Farm/Ranch land impacted (ac.) **743** Roadways impacted (miles) **136**

of low water crossings **13** # of historical road closures **13**

Estimated Cost and Funding Availability

Total Cost **\$1,250,000** Potential federal funding availability? **Yes** Potential Federal Funding Sources **-**

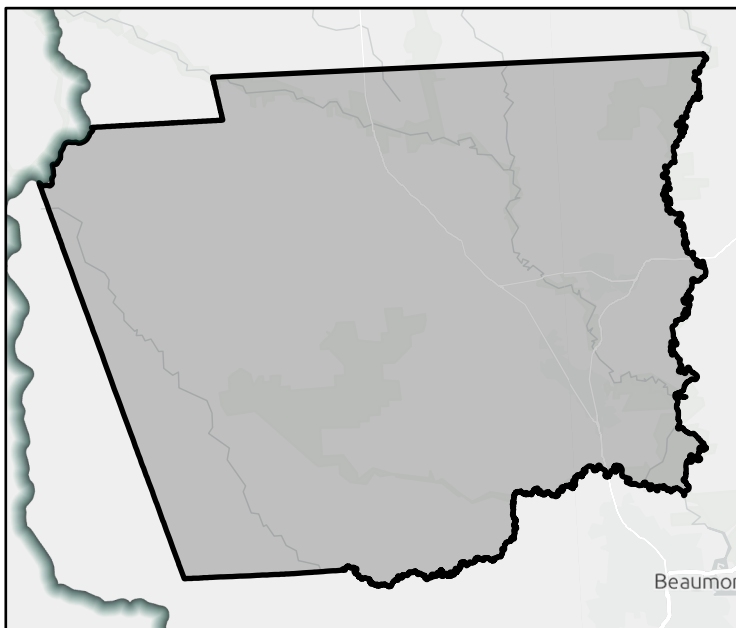

FME Area



Regional view of FME area

Flood Management Evaluation (FME)

REGION 5

NECHES

REGIONAL FLOOD PLANNING GROUP

Title **Hardin County Pinewood Drainage Improvements**

ID# **051000091** Sponsor **Hardin (County)**

Recommended by RFPG? **Yes** Reason for Recommendation **Complies with RFPG Goals**

Study Details

Study type **Project Planning** County **Hardin**

Study description **H&H Study to identify alternatives for improving existing drainage within Pinewood.**

FME to create new H&H model? **Yes** Emergency Need? **Yes** Anticipated models in near term? **No** Drainage area (sq. mi., est.) **43**

- Goal(s)
- Goal 1: An average of 10% of the new regional infrastructure projects between 2023 – 2033 will utilize larger storm events (>100-year) as the basis of their design.
 - Goal 2: An average of 25% of the new regional infrastructure projects between 2033- 2053 will utilize larger storm events (>100-year) as the basis of their design.
 - Goal 3: RFPG must consider in all projects and should incorporate nature-based practices and floodplain preservation in an average of 10% of their new flood risk reduction projects between 2023 - 2033.
 - Goal 4: RFPG must consider in all projects and should incorporate nature-based practices and floodplain preservation in an average of 25% of their new flood risk reduction projects between 2033 - 2053.
 - Goal 5: Reduce the number of critical facilities in the 100-year flood risk inundation extents by 15%.
 - Goal 6: Reduce the number of critical facilities in the 100-year flood risk inundation extents by 25%.

100-Year Flood Risk Summary

Population at risk **1,000** # of structures **648** # of critical facilities **1**

Flood risk type: Riverine? **Yes** Coastal? **No** Local Flooding? **No** Other? **Yes**

Farm/Ranch land impacted (ac.) **43** Roadways impacted (miles) **14**

of low water crossings **0** # of historical road closures **0**

Estimated Cost and Funding Availability

Total Cost **\$350,000** Potential federal funding availability? **Yes** Potential Federal Funding Sources **-**



FME Area

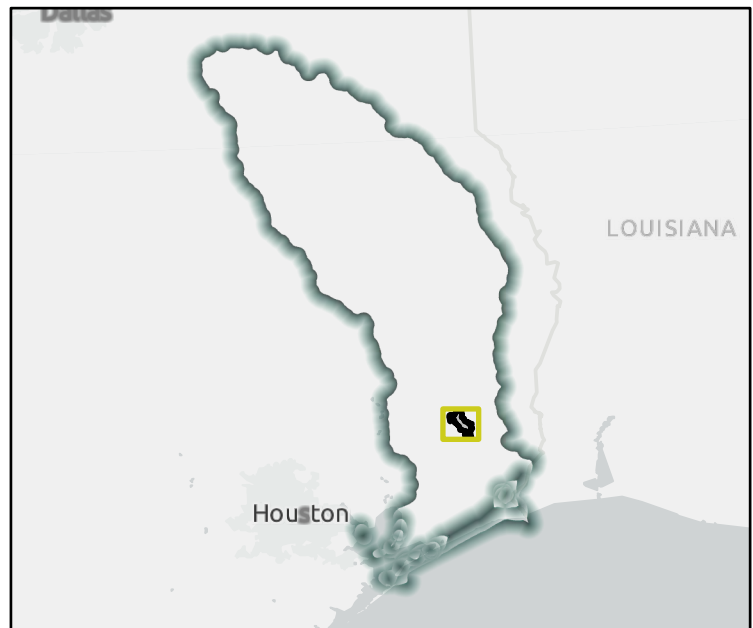

Regional view of FME area

Flood Management Evaluation (FME)

Title **Hardin County Coon Marsh Gully Drainage Improvements**

ID# **051000092** Sponsor **Hardin (County)**

Recommended by RFPG? **Yes** Reason for Recommendation **Complies with RFPG Goals**

Study Details

Study type **Project Planning** County **Hardin**

Study description **H&H Study to identify alternatives for improving existing drainage within Marsh Gully**

FME to create new H&H model? **Yes** Emergency Need? **Yes** Anticipated models in near term? **Yes** Drainage area (sq. mi., est.) **2**

- Goal(s)
- Goal 1: An average of 10% of the new regional infrastructure projects between 2023 – 2033 will utilize larger storm events (>100-year) as the basis of their design.
 - Goal 2: An average of 25% of the new regional infrastructure projects between 2033- 2053 will utilize larger storm events (>100-year) as the basis of their design.
 - Goal 3: RFPG must consider in all projects and should incorporate nature-based practices and floodplain preservation in an average of 10% of their new flood risk reduction projects between 2023 - 2033.
 - Goal 4: RFPG must consider in all projects and should incorporate nature-based practices and floodplain preservation in an average of 25% of their new flood risk reduction projects between 2033 - 2053.
 - Goal 5: Reduce the number of critical facilities in the 100-year flood risk inundation extents by 15%.
 - Goal 6: Reduce the number of critical facilities in the 100-year flood risk inundation extents by 25%.

100-Year Flood Risk Summary

Population at risk **792** # of structures **285** # of critical facilities **1**

Flood risk type: Riverine? **Yes** Coastal? **No** Local Flooding? **No** Other? **No**

Farm/Ranch land impacted (ac.) **10** Roadways impacted (miles) **6**

of low water crossings **2** # of historical road closures **2**

Estimated Cost and Funding Availability

Total Cost **\$300,000** Potential federal funding availability? **Yes** Potential Federal Funding Sources **-**

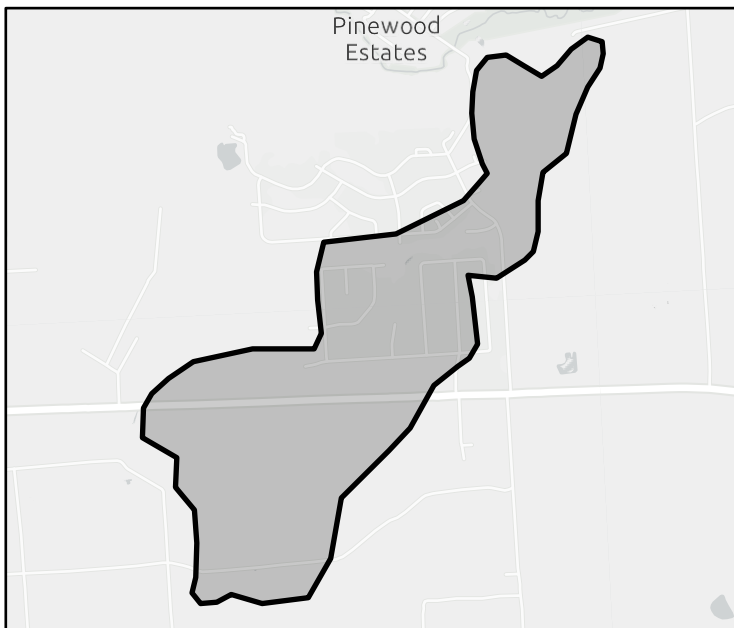

FME Area



Regional view of FME area

Flood Management Evaluation (FME)

REGION 5

NECHES

REGIONAL FLOOD PLANNING GROUP

Title **Hardin County Municipal Storm Drain Project**

ID# **051000093** Sponsor **Hardin (County)**

Recommended by RFPG? **Yes** Reason for Recommendation **Complies with RFPG Goals**

Study Details

Study type **Project Planning** County **Jefferson, Hardin**

Study description **Evaluate project to quantify benefits, evaluate impacts, and begin design.**

FME to create new H&H model? **Yes** Emergency Need? **Yes** Anticipated models in near term? **Yes** Drainage area (sq. mi., est.) **128**

- Goal(s)
- Goal 1: RFPG must consider in all projects and should incorporate nature-based practices and floodplain preservation in an average of 10% of their new flood risk reduction projects between 2023 - 2033.
 - Goal 2: RFPG must consider in all projects and should incorporate nature-based practices and floodplain preservation in an average of 25% of their new flood risk reduction projects between 2033 - 2053.
 - Goal 3: Reduce the number of critical facilities in the 100-year flood risk inundation extents by 15%.
 - Goal 4: Reduce the number of critical facilities in the 100-year flood risk inundation extents by 25%.
 - Goal 5: Reduce exposure of existing and future structures in the 100-year flood risk inundation extents by elevating, acquiring, relocating, or otherwise providing flood protection to 10% of structures.
 - Goal 6: Reduce exposure of existing and future structures in the 100-year flood risk inundation extents by elevating, acquiring, relocating, or otherwise providing flood protection to 30% of structures.

100-Year Flood Risk Summary

Population at risk **7,462** # of structures **3,487** # of critical facilities **8**

Flood risk type: Riverine? **Yes** Coastal? **No** Local Flooding? **No** Other? **Yes**

Farm/Ranch land impacted (ac.) **395** Roadways impacted (miles) **75**

of low water crossings **5** # of historical road closures **5**

Estimated Cost and Funding Availability

Total Cost **\$2,000,000** Potential federal funding availability? **Yes** Potential Federal Funding Sources **-**

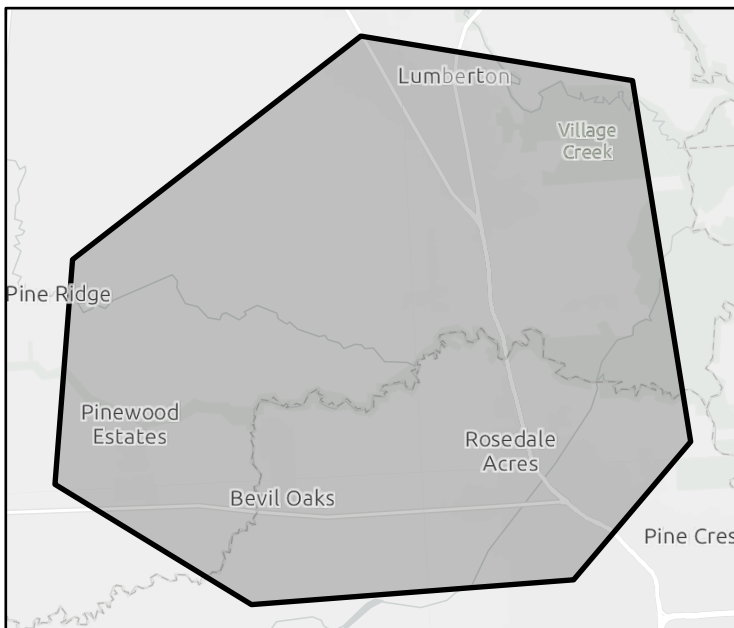

FME Area

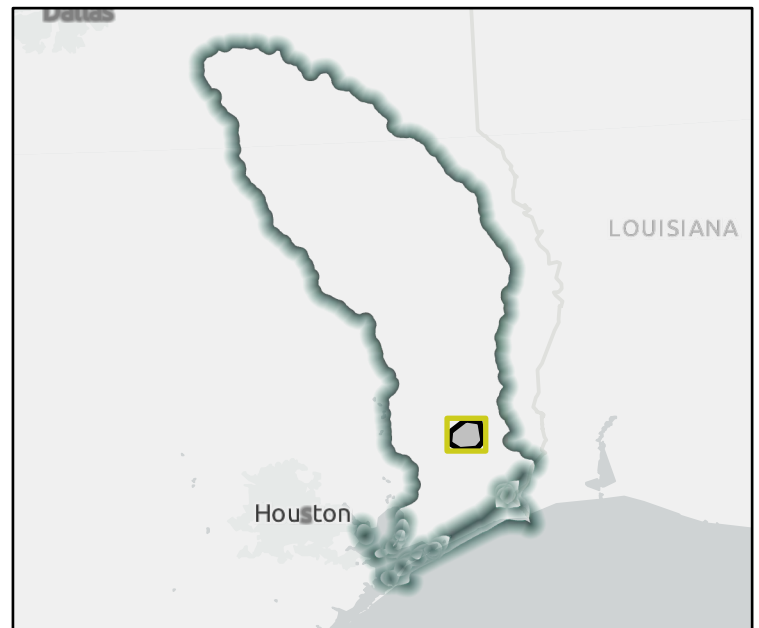

Regional view of FME area

Flood Management Evaluation (FME)

REGION 5

NECHES

REGIONAL FLOOD PLANNING GROUP

Title

ID# Sponsor

Recommended by RFPG? Reason for Recommendation

Study Details

Study type County

Study description

FME to create new H&H model? Emergency Need? Anticipated models in near term? Drainage area (sq. mi., est.)

Goal(s) Goal 1: Reduce exposure of existing and future structures in the 100-year flood risk inundation extents by elevating, acquiring, relocating, or otherwise providing flood protection to 10% of structures.
 Goal 2: Reduce exposure of existing and future structures in the 100-year flood risk inundation extents by elevating, acquiring, relocating, or otherwise providing flood protection to 30% of structures.

100-Year Flood Risk Summary

Population at risk # of structures # of critical facilities

Flood risk type: Riverine? Coastal? Local Flooding? Other?

Farm/Ranch land impacted (ac.) Roadways impacted (miles)

of low water crossings # of historical road closures

Estimated Cost and Funding Availability

Total Cost Potential federal funding availability? Potential Federal Funding Sources

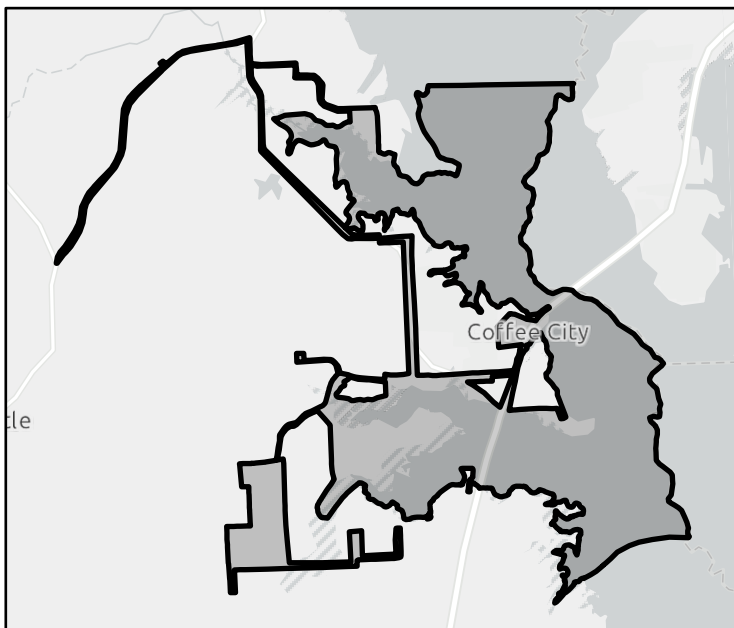

FME Area



Regional view of FME area

Flood Management Evaluation (FME)

REGION 5

NECHES

REGIONAL FLOOD PLANNING GROUP

Title

ID# Sponsor

Recommended by RFPG? Reason for Recommendation

Study Details

Study type County

Study description

FME to create new H&H model? Emergency Need? Anticipated models in near term? Drainage area (sq. mi., est.)

Goal(s) Goal 1: Reduce exposure of existing and future structures in the 100-year flood risk inundation extents by elevating, acquiring, relocating, or otherwise providing flood protection to 10% of structures.
 Goal 2: Reduce exposure of existing and future structures in the 100-year flood risk inundation extents by elevating, acquiring, relocating, or otherwise providing flood protection to 30% of structures.

100-Year Flood Risk Summary

Population at risk # of structures # of critical facilities

Flood risk type: Riverine? Coastal? Local Flooding? Other?

Farm/Ranch land impacted (ac.) Roadways impacted (miles)

of low water crossings # of historical road closures

Estimated Cost and Funding Availability

Total Cost Potential federal funding availability? Potential Federal Funding Sources

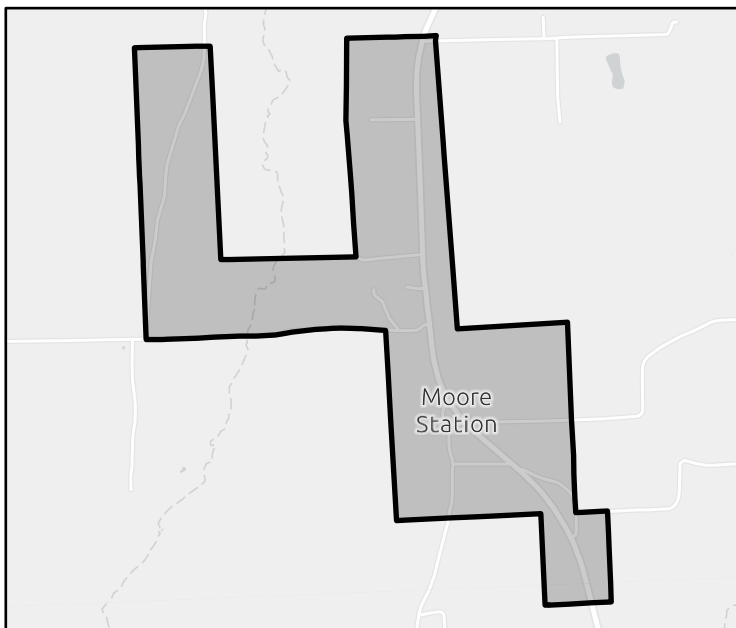

FME Area



Regional view of FME area

Flood Management Evaluation (FME)

Title **Houston County Earthen Dike Construction**

ID# **051000096** Sponsor **Houston (County)**

Recommended by RFPG? **Yes** Reason for Recommendation **Complies with RFPG Goals**

Study Details

Study type **Project Planning** County **Houston**

Study description **Evaluate project to quantify benefits, evaluate impacts, and begin design. Project consists of an earthen dike to elevate emergency vehicle access road to critical facilities to provide protection to the 500-year flood level.**

FME to create new H&H model? **Yes** Emergency Need? **No** Anticipated models in near term? **No** Drainage area (sq. mi., est.) **418**

Goal(s) **Goal 1: An average of 10% of the new regional infrastructure projects between 2023 – 2033 will utilize larger storm events (>100-year) as the basis of their design.**
Goal 2: An average of 25% of the new regional infrastructure projects between 2033- 2053 will utilize larger storm events (>100-year) as the basis of their design.
Goal 3: RFPG must consider in all projects and should incorporate nature-based practices and floodplain preservation in an average of 10% of their new flood risk reduction projects between 2023 - 2033.
Goal 4: RFPG must consider in all projects and should incorporate nature-based practices and floodplain preservation in an average of 25% of their new flood risk reduction projects between 2033 - 2053.
Goal 5: Reduce exposure of existing and future structures in the 100-year flood risk inundation extents by elevating, acquiring, relocating, or otherwise providing flood protection to 10% of structures.

100-Year Flood Risk Summary

Population at risk **16** # of structures **17** # of critical facilities **0**

Flood risk type: Riverine? **Yes** Coastal? **No** Local Flooding? **Yes** Other? **Yes**

Farm/Ranch land impacted (ac.) **117** Roadways impacted (miles) **20**

of low water crossings **7** # of historical road closures **7**

Estimated Cost and Funding Availability

Total Cost **\$16,972** Potential federal funding availability? **Yes** Potential Federal Funding Sources **-**

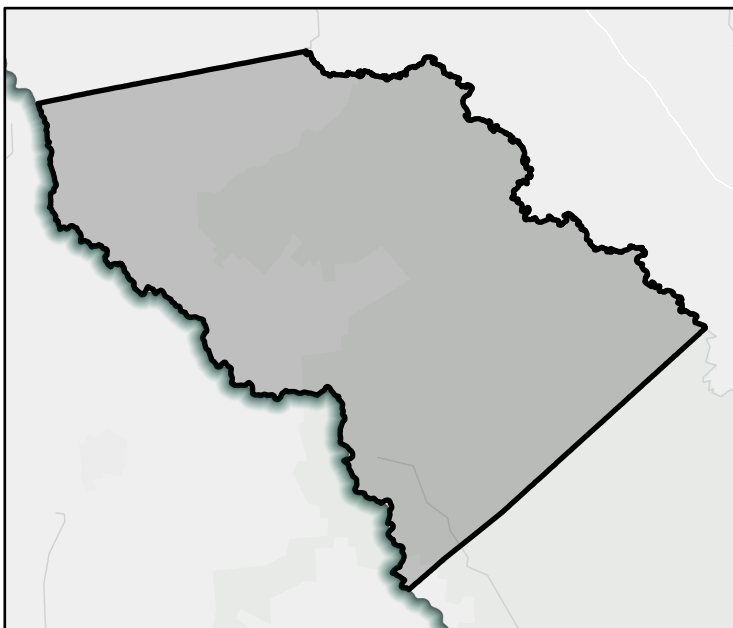

FME Area



Regional view of FME area

Flood Management Evaluation (FME)

REGION 5

NECHES

REGIONAL FLOOD PLANNING GROUP

Title

ID# Sponsor

Recommended by RFPG? Reason for Recommendation

Study Details

Study type County

Study description

FME to create new H&H model? Emergency Need? Anticipated models in near term? Drainage area (sq. mi., est.)

Goal(s)

100-Year Flood Risk Summary

Population at risk # of structures # of critical facilities

Flood risk type: Riverine? Coastal? Local Flooding? Other?

Farm/Ranch land impacted (ac.) Roadways impacted (miles)

of low water crossings # of historical road closures

Estimated Cost and Funding Availability

Total Cost Potential federal funding availability? Potential Federal Funding Sources

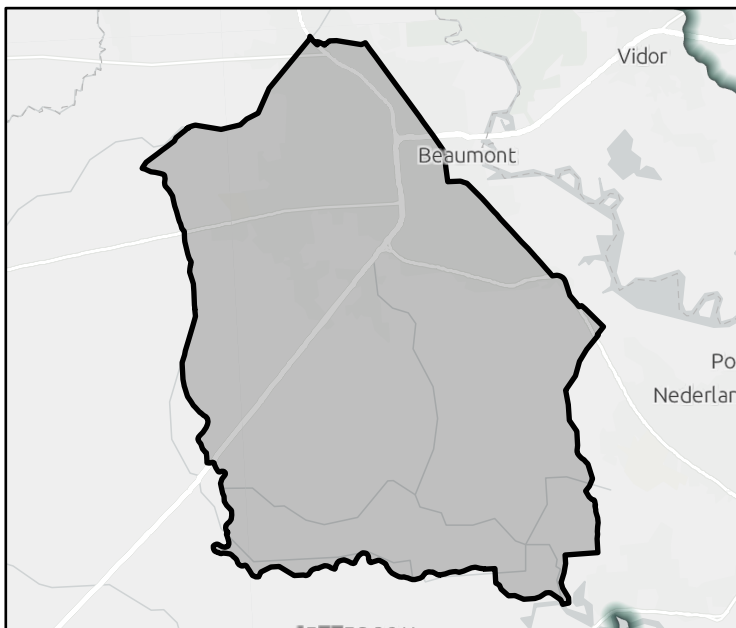

FME Area

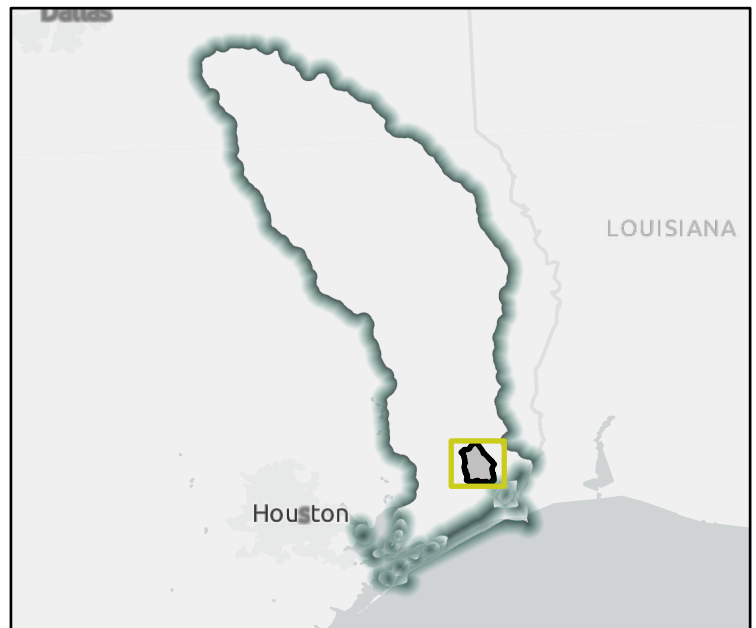

Regional view of FME area

Flood Management Evaluation (FME)

REGION 5

NECHES

REGIONAL FLOOD PLANNING GROUP

Title

ID# Sponsor

Recommended by RFPG? Reason for Recommendation

Study Details

Study type County

Study description

FME to create new H&H model? Emergency Need? Anticipated models in near term? Drainage area (sq. mi., est.)

Goal(s)

100-Year Flood Risk Summary

Population at risk # of structures # of critical facilities

Flood risk type: Riverine? Coastal? Local Flooding? Other?

Farm/Ranch land impacted (ac.) Roadways impacted (miles)

of low water crossings # of historical road closures

Estimated Cost and Funding Availability

Total Cost Potential federal funding availability? Potential Federal Funding Sources

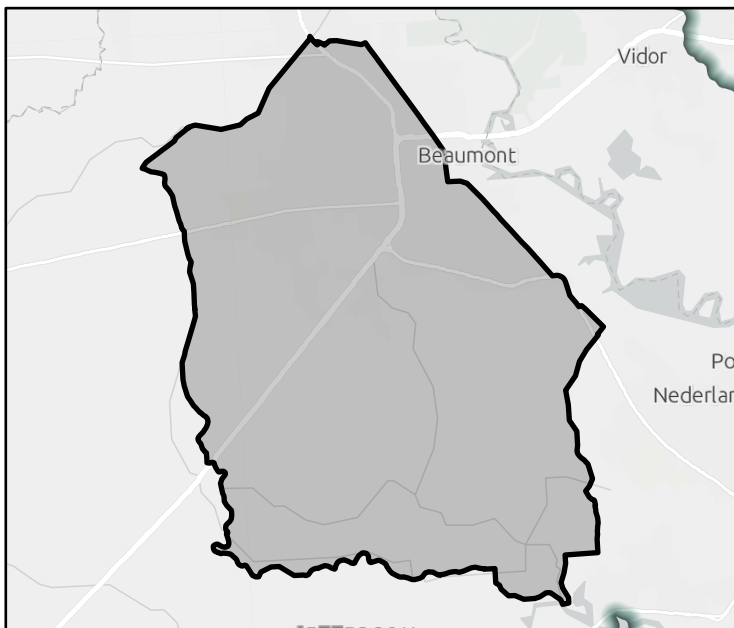

FME Area

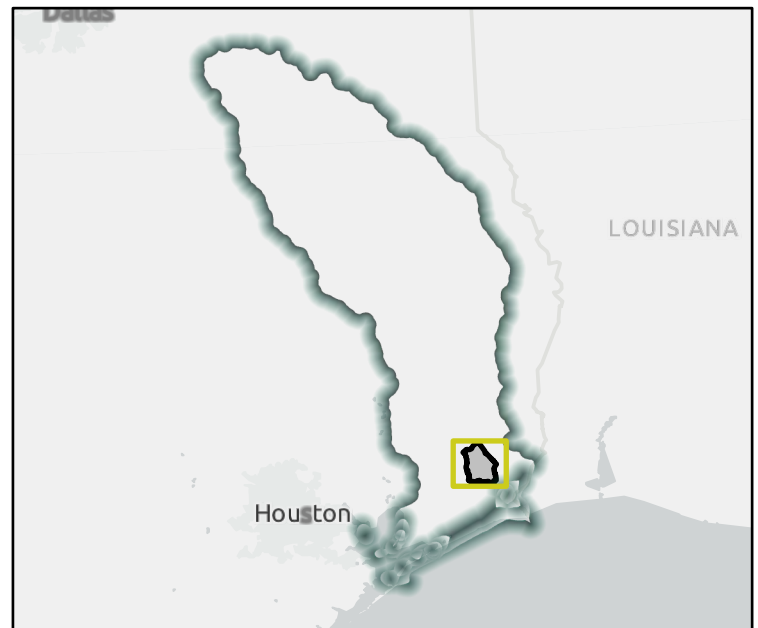

Regional view of FME area

Flood Management Evaluation (FME)

Title Lateral B4A and B4A Ext. Improvements

ID# 051000099 Sponsor Jefferson County Drainage District 7

Recommended by RFPG? Yes Reason for Recommendation Complies with RFPG Goals

Study Details

Study type Project Planning County Jefferson

Study description Evaluate project to quantify benefits, evaluate impacts, and begin design. Project consists of widening those channels to increase the runoff capacity – upgrading/enlarging road crossings to reduce out of bank flooding.

FME to create new H&H model? Yes Emergency Need? Yes Anticipated models in near term? Yes Drainage area (sq. mi., est.) 324

- Goal(s)
- Goal 1: An average of 10% of the new regional infrastructure projects between 2023 – 2033 will utilize larger storm events (>100-year) as the basis of their design.
 - Goal 2: An average of 25% of the new regional infrastructure projects between 2033- 2053 will utilize larger storm events (>100-year) as the basis of their design.
 - Goal 3: RFPG must consider in all projects and should incorporate nature-based practices and floodplain preservation in an average of 10% of their new flood risk reduction projects between 2023 - 2033.
 - Goal 4: RFPG must consider in all projects and should incorporate nature-based practices and floodplain preservation in an average of 25% of their new flood risk reduction projects between 2033 - 2053.
 - Goal 5: Reduce the number of critical facilities in the 100-year flood risk inundation extents by 15%.
 - Goal 6: Reduce the number of critical facilities in the 100-year flood risk inundation extents by 25%.

100-Year Flood Risk Summary

Population at risk 12,745 # of structures 5,013 # of critical facilities 83

Flood risk type: Riverine? Yes Coastal? Yes Local Flooding? No Other? Yes

Farm/Ranch land impacted (ac.) 9,044 Roadways impacted (miles) 160

of low water crossings 3 # of historical road closures 3

Estimated Cost and Funding Availability

Total Cost \$225,000 Potential federal funding availability? Yes Potential Federal Funding Sources -

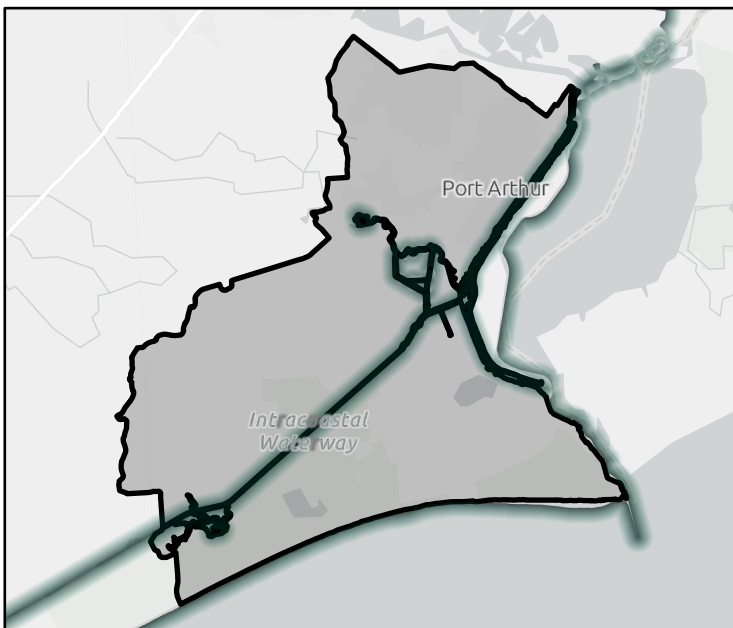

FME Area

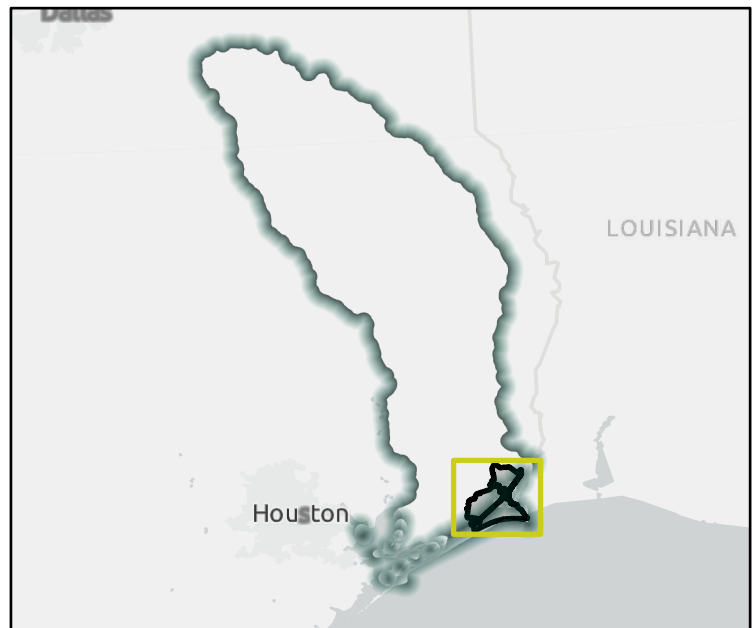

Regional view of FME area

Flood Management Evaluation (FME)

REGION 5

NECHES

REGIONAL FLOOD PLANNING GROUP

Title

ID# Sponsor

Recommended by RFPG? Reason for Recommendation

Study Details

Study type County

Study description

FME to create new H&H model? Emergency Need? Anticipated models in near term? Drainage area (sq. mi., est.)

- Goal(s)
- Goal 1: An average of 10% of the new regional infrastructure projects between 2023 – 2033 will utilize larger storm events (>100-year) as the basis of their design.
 - Goal 2: An average of 25% of the new regional infrastructure projects between 2033- 2053 will utilize larger storm events (>100-year) as the basis of their design.
 - Goal 3: RFPG must consider in all projects and should incorporate nature-based practices and floodplain preservation in an average of 10% of their new flood risk reduction projects between 2023 - 2033.
 - Goal 4: RFPG must consider in all projects and should incorporate nature-based practices and floodplain preservation in an average of 25% of their new flood risk reduction projects between 2033 - 2053.
 - Goal 5: Reduce the number of critical facilities in the 100-year flood risk inundation extents by 15%.
 - Goal 6: Reduce the number of critical facilities in the 100-year flood risk inundation extents by 25%.

100-Year Flood Risk Summary

Population at risk # of structures # of critical facilities

Flood risk type: Riverine? Coastal? Local Flooding? Other?

Farm/Ranch land impacted (ac.) Roadways impacted (miles)

of low water crossings # of historical road closures

Estimated Cost and Funding Availability

Total Cost Potential federal funding availability? Potential Federal Funding Sources

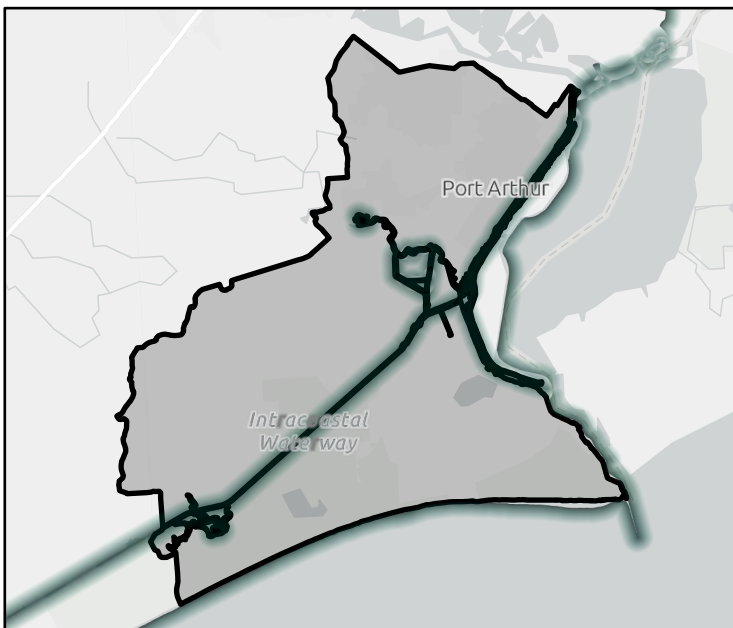

FME Area

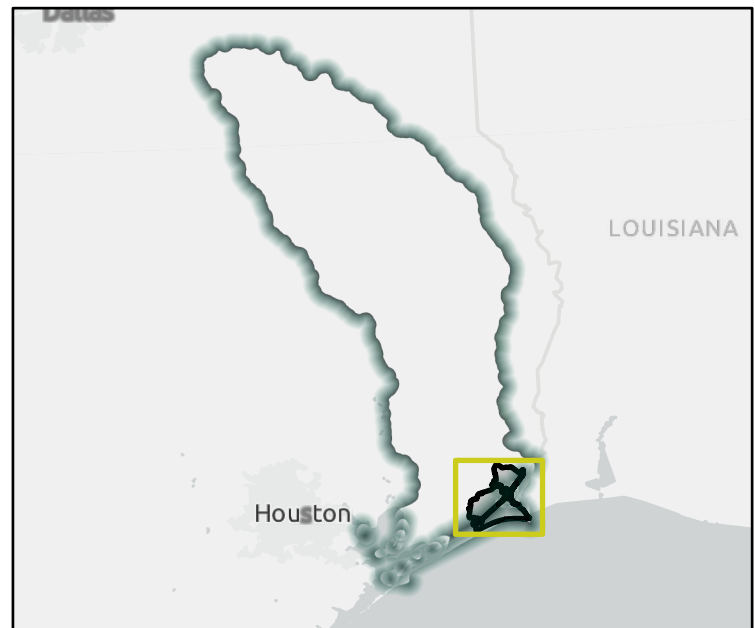

Regional view of FME area

Flood Management Evaluation (FME)

Title Upgrade to Lateral B4B

ID# 051000101 Sponsor Jefferson County Drainage District 7

Recommended by RFPG? Yes Reason for Recommendation Complies with RFPG Goals

Study Details

Study type Project Planning County Jefferson

Study description Evaluate project to quantify benefits, evaluate impacts, and begin design. Project consists of widening those channels to increase the runoff capacity – upgrading/enlarging road crossings to reduce out of bank flooding.

FME to create new H&H model? Yes Emergency Need? Yes Anticipated models in near term? Yes Drainage area (sq. mi., est.) 324

- Goal(s)
- Goal 1: An average of 10% of the new regional infrastructure projects between 2023 – 2033 will utilize larger storm events (>100-year) as the basis of their design.
 - Goal 2: An average of 25% of the new regional infrastructure projects between 2033- 2053 will utilize larger storm events (>100-year) as the basis of their design.
 - Goal 3: RFPG must consider in all projects and should incorporate nature-based practices and floodplain preservation in an average of 10% of their new flood risk reduction projects between 2023 - 2033.
 - Goal 4: RFPG must consider in all projects and should incorporate nature-based practices and floodplain preservation in an average of 25% of their new flood risk reduction projects between 2033 - 2053.
 - Goal 5: Reduce the number of critical facilities in the 100-year flood risk inundation extents by 15%.
 - Goal 6: Reduce the number of critical facilities in the 100-year flood risk inundation extents by 25%.

100-Year Flood Risk Summary

Population at risk 12,745 # of structures 5,013 # of critical facilities 83

Flood risk type: Riverine? Yes Coastal? Yes Local Flooding? No Other? Yes

Farm/Ranch land impacted (ac.) 9,044 Roadways impacted (miles) 160

of low water crossings 3 # of historical road closures 3

Estimated Cost and Funding Availability

Total Cost \$50,000 Potential federal funding availability? Yes Potential Federal Funding Sources -

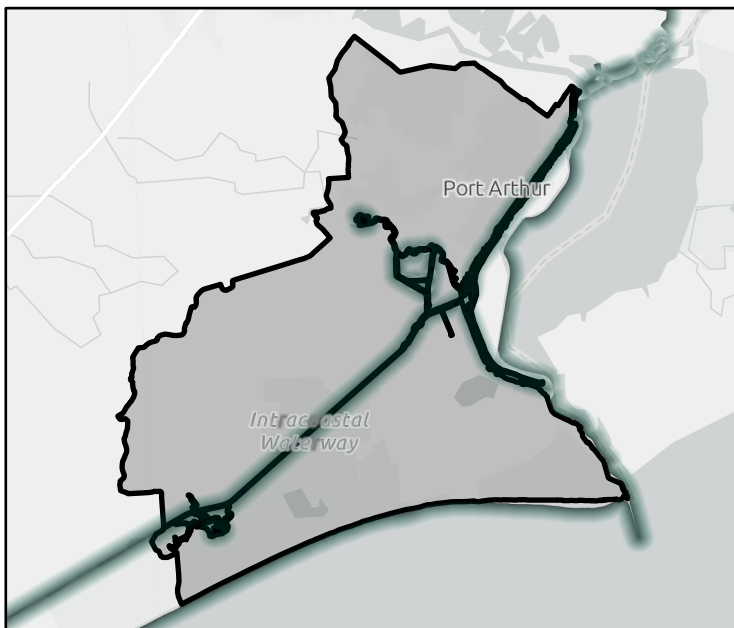

FME Area

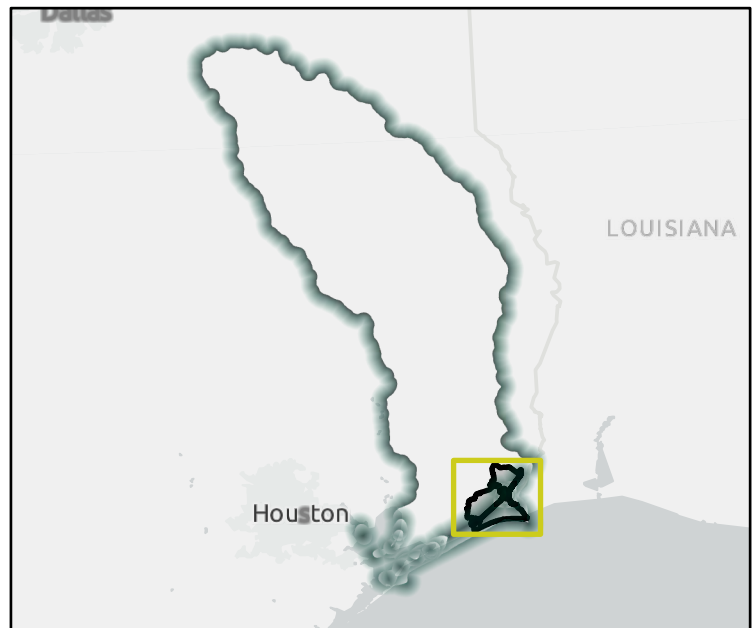

Regional view of FME area

Flood Management Evaluation (FME)

REGION 5

NECHES

REGIONAL FLOOD PLANNING GROUP

Title **Beauxart Gardens Central Ditch Improvements**

ID# **051000102** Sponsor **Jefferson County Drainage District 7**

Recommended by RFPG? **Yes** Reason for Recommendation **Complies with RFPG Goals**

Study Details

Study type **Project Planning** County **Jefferson**

Study description **Evaluate project to quantify benefits, evaluate impacts, and begin design. Project consists of widening those channels to increase the runoff capacity – upgrading/enlarging road crossings to reduce out of bank flooding.**

FME to create new H&H model? **Yes** Emergency Need? **Yes** Anticipated models in near term? **Yes** Drainage area (sq. mi., est.) **1**

- Goal(s)
- Goal 1: An average of 10% of the new regional infrastructure projects between 2023 – 2033 will utilize larger storm events (>100-year) as the basis of their design.
 - Goal 2: An average of 25% of the new regional infrastructure projects between 2033- 2053 will utilize larger storm events (>100-year) as the basis of their design.
 - Goal 3: RFPG must consider in all projects and should incorporate nature-based practices and floodplain preservation in an average of 10% of their new flood risk reduction projects between 2023 - 2033.
 - Goal 4: RFPG must consider in all projects and should incorporate nature-based practices and floodplain preservation in an average of 25% of their new flood risk reduction projects between 2033 - 2053.
 - Goal 5: Reduce the number of critical facilities in the 100-year flood risk inundation extents by 15%.
 - Goal 6: Reduce the number of critical facilities in the 100-year flood risk inundation extents by 25%.

100-Year Flood Risk Summary

Population at risk **277** # of structures **226** # of critical facilities **0**

Flood risk type: Riverine? **Yes** Coastal? **No** Local Flooding? **No** Other? **Yes**

Farm/Ranch land impacted (ac.) **10** Roadways impacted (miles) **2**

of low water crossings **0** # of historical road closures **0**

Estimated Cost and Funding Availability

Total Cost **\$50,000** Potential federal funding availability? **Yes** Potential Federal Funding Sources **-**

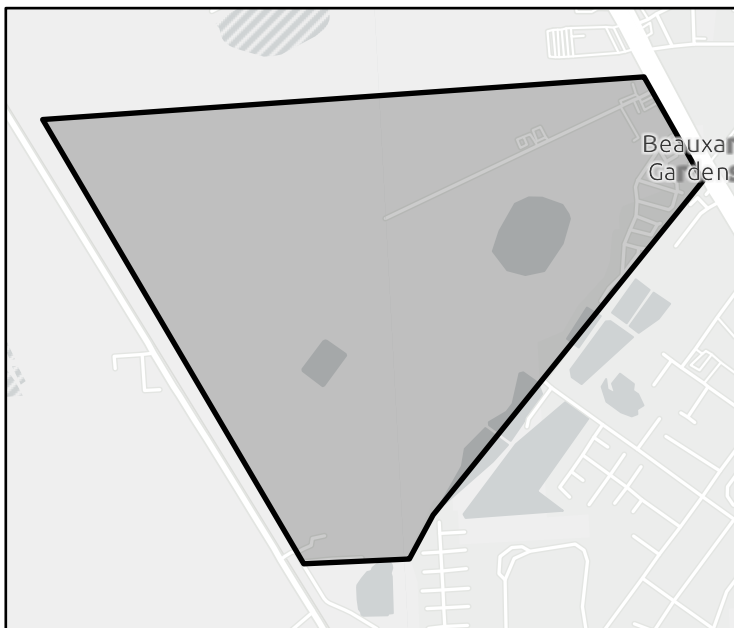

FME Area

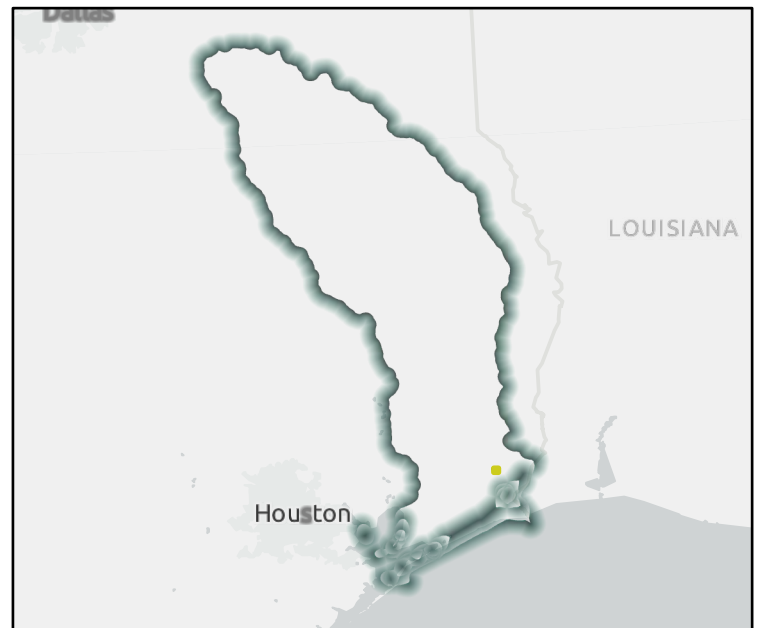

Regional view of FME area

Flood Management Evaluation (FME)

Title

ID# Sponsor

Recommended by RFPG? Yes Reason for Recommendation

Study Details

Study type County

Study description

FME to create new H&H model? Yes Emergency Need? Yes Anticipated models in near term? No Drainage area (sq. mi., est.)

- Goal(s)
- Goal 1: An average of 10% of the new regional infrastructure projects between 2023 – 2033 will utilize larger storm events (>100-year) as the basis of their design.
 - Goal 2: An average of 25% of the new regional infrastructure projects between 2033- 2053 will utilize larger storm events (>100-year) as the basis of their design.
 - Goal 3: RFPG must consider in all projects and should incorporate nature-based practices and floodplain preservation in an average of 10% of their new flood risk reduction projects between 2023 - 2033.
 - Goal 4: RFPG must consider in all projects and should incorporate nature-based practices and floodplain preservation in an average of 25% of their new flood risk reduction projects between 2033 - 2053.
 - Goal 5: Reduce the number of critical facilities in the 100-year flood risk inundation extents by 15%.
 - Goal 6: Reduce the number of critical facilities in the 100-year flood risk inundation extents by 25%.

100-Year Flood Risk Summary

Population at risk # of structures # of critical facilities

Flood risk type: Riverine? Yes Coastal? No Local Flooding? No Other? No

Farm/Ranch land impacted (ac.) Roadways impacted (miles)

of low water crossings # of historical road closures

Estimated Cost and Funding Availability

Total Cost Potential federal funding availability? Yes Potential Federal Funding Sources

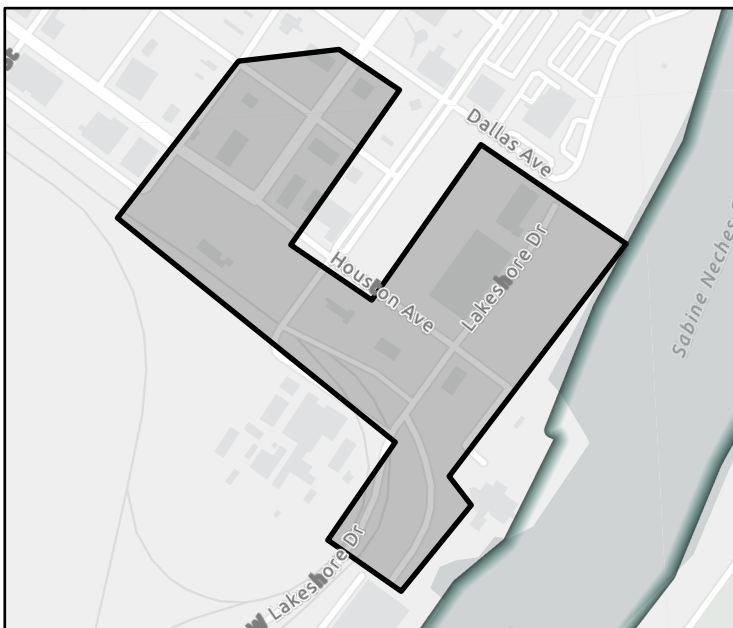

FME Area



Regional view of FME area

Flood Management Evaluation (FME)

REGION 5

NECHES

REGIONAL FLOOD PLANNING GROUP

Title

ID# Sponsor

Recommended by RFPG? Yes Reason for Recommendation

Study Details

Study type County

Study description

FME to create new H&H model? Yes Emergency Need? Yes Anticipated models in near term? No Drainage area (sq. mi., est.)

- Goal(s)
- Goal 1: An average of 10% of the new regional infrastructure projects between 2023 – 2033 will utilize larger storm events (>100-year) as the basis of their design.
 - Goal 2: An average of 25% of the new regional infrastructure projects between 2033- 2053 will utilize larger storm events (>100-year) as the basis of their design.
 - Goal 3: RFPG must consider in all projects and should incorporate nature-based practices and floodplain preservation in an average of 10% of their new flood risk reduction projects between 2023 - 2033.
 - Goal 4: RFPG must consider in all projects and should incorporate nature-based practices and floodplain preservation in an average of 25% of their new flood risk reduction projects between 2033 - 2053.
 - Goal 5: Reduce the number of critical facilities in the 100-year flood risk inundation extents by 15%.
 - Goal 6: Reduce the number of critical facilities in the 100-year flood risk inundation extents by 25%.

100-Year Flood Risk Summary

Population at risk # of structures # of critical facilities

Flood risk type: Riverine? Yes Coastal? No Local Flooding? No Other? No

Farm/Ranch land impacted (ac.) Roadways impacted (miles)

of low water crossings # of historical road closures

Estimated Cost and Funding Availability

Total Cost Potential federal funding availability? Yes Potential Federal Funding Sources

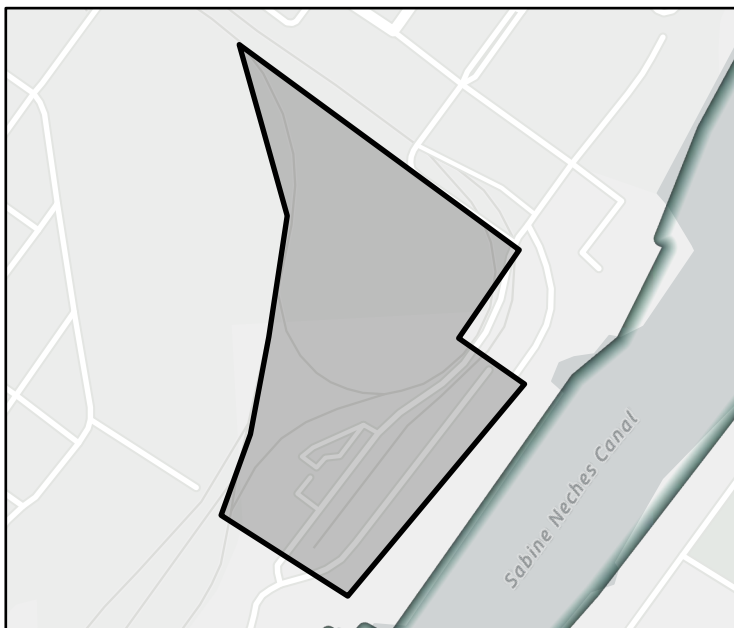

FME Area



Regional view of FME area

Flood Management Evaluation (FME)

REGION 5

NECHES

REGIONAL FLOOD PLANNING GROUP

Title

ID# Sponsor

Recommended by RFPG? Yes Reason for Recommendation

Study Details

Study type County

Study description

FME to create new H&H model? Yes Emergency Need? Yes Anticipated models in near term? No Drainage area (sq. mi., est.)

- Goal(s)
- Goal 1: An average of 10% of the new regional infrastructure projects between 2023 – 2033 will utilize larger storm events (>100-year) as the basis of their design.
 - Goal 2: An average of 25% of the new regional infrastructure projects between 2033- 2053 will utilize larger storm events (>100-year) as the basis of their design.
 - Goal 3: RFPG must consider in all projects and should incorporate nature-based practices and floodplain preservation in an average of 10% of their new flood risk reduction projects between 2023 - 2033.
 - Goal 4: RFPG must consider in all projects and should incorporate nature-based practices and floodplain preservation in an average of 25% of their new flood risk reduction projects between 2033 - 2053.
 - Goal 5: Reduce the number of critical facilities in the 100-year flood risk inundation extents by 15%.
 - Goal 6: Reduce the number of critical facilities in the 100-year flood risk inundation extents by 25%.

100-Year Flood Risk Summary

Population at risk # of structures # of critical facilities

Flood risk type: Riverine? Yes Coastal? No Local Flooding? No Other? No

Farm/Ranch land impacted (ac.) Roadways impacted (miles)

of low water crossings # of historical road closures

Estimated Cost and Funding Availability

Total Cost Potential federal funding availability? Yes Potential Federal Funding Sources

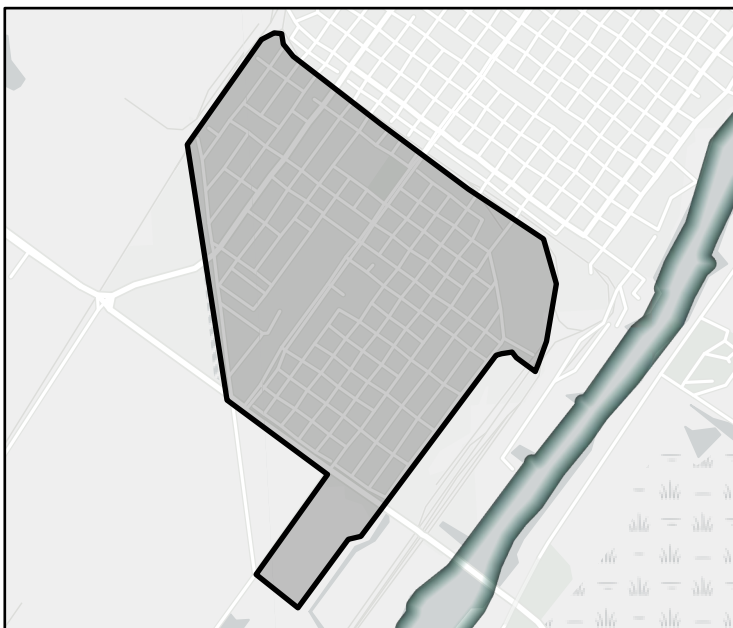

FME Area

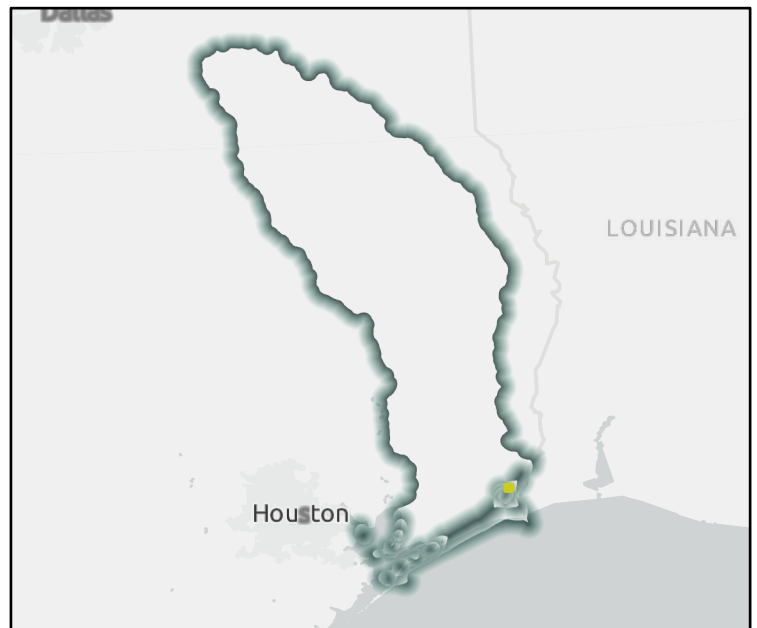

Regional view of FME area

Flood Management Evaluation (FME)

REGION 5

NECHES

REGIONAL FLOOD PLANNING GROUP

Title

ID# Sponsor

Recommended by RFPG? Yes Reason for Recommendation

Study Details

Study type County

Study description

FME to create new H&H model? Yes Emergency Need? Yes Anticipated models in near term? No Drainage area (sq. mi., est.)

- Goal(s)
- Goal 1: An average of 10% of the new regional infrastructure projects between 2023 – 2033 will utilize larger storm events (>100-year) as the basis of their design.
 - Goal 2: An average of 25% of the new regional infrastructure projects between 2033- 2053 will utilize larger storm events (>100-year) as the basis of their design.
 - Goal 3: RFPG must consider in all projects and should incorporate nature-based practices and floodplain preservation in an average of 10% of their new flood risk reduction projects between 2023 - 2033.
 - Goal 4: RFPG must consider in all projects and should incorporate nature-based practices and floodplain preservation in an average of 25% of their new flood risk reduction projects between 2033 - 2053.
 - Goal 5: Reduce the number of critical facilities in the 100-year flood risk inundation extents by 15%.
 - Goal 6: Reduce the number of critical facilities in the 100-year flood risk inundation extents by 25%.

100-Year Flood Risk Summary

Population at risk # of structures # of critical facilities

Flood risk type: Riverine? Yes Coastal? No Local Flooding? No Other? No

Farm/Ranch land impacted (ac.) Roadways impacted (miles)

of low water crossings # of historical road closures

Estimated Cost and Funding Availability

Total Cost Potential federal funding availability? Yes Potential Federal Funding Sources

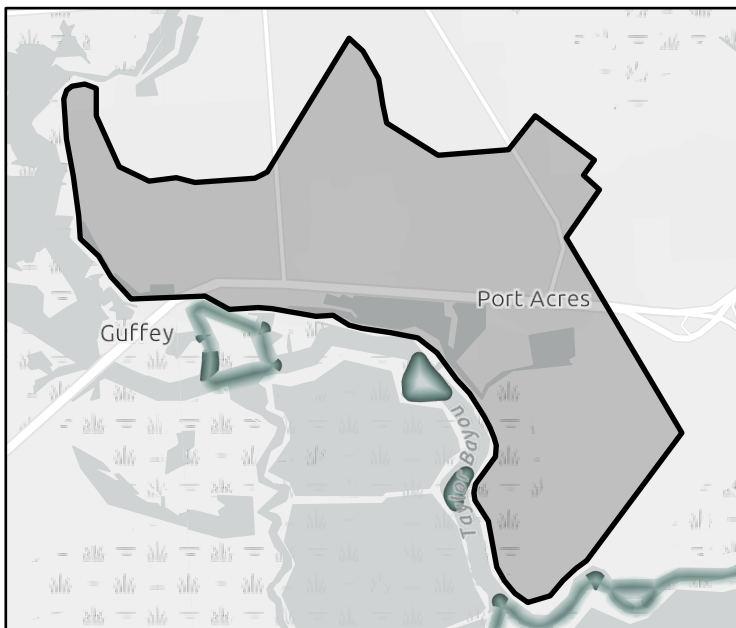

FME Area

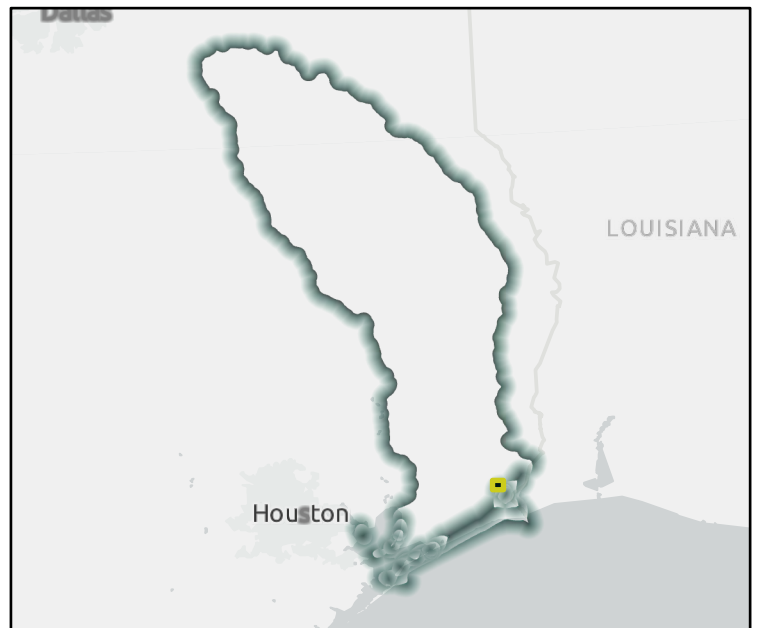

Regional view of FME area

Flood Management Evaluation (FME)



Title

ID# Sponsor

Recommended by RFPG? Yes Reason for Recommendation

Study Details

Study type County

Study description

FME to create new H&H model? Yes Emergency Need? Yes Anticipated models in near term? No Drainage area (sq. mi., est.)

- Goal(s)
- Goal 1: An average of 10% of the new regional infrastructure projects between 2023 – 2033 will utilize larger storm events (>100-year) as the basis of their design.
 - Goal 2: An average of 25% of the new regional infrastructure projects between 2033- 2053 will utilize larger storm events (>100-year) as the basis of their design.
 - Goal 3: RFPG must consider in all projects and should incorporate nature-based practices and floodplain preservation in an average of 10% of their new flood risk reduction projects between 2023 - 2033.
 - Goal 4: RFPG must consider in all projects and should incorporate nature-based practices and floodplain preservation in an average of 25% of their new flood risk reduction projects between 2033 - 2053.
 - Goal 5: Reduce the number of critical facilities in the 100-year flood risk inundation extents by 15%.
 - Goal 6: Reduce the number of critical facilities in the 100-year flood risk inundation extents by 25%.

100-Year Flood Risk Summary

Population at risk # of structures # of critical facilities

Flood risk type: Riverine? Yes Coastal? Yes Local Flooding? No Other? Yes

Farm/Ranch land impacted (ac.) Roadways impacted (miles)

of low water crossings # of historical road closures

Estimated Cost and Funding Availability

Total Cost Potential federal funding availability? Yes Potential Federal Funding Sources

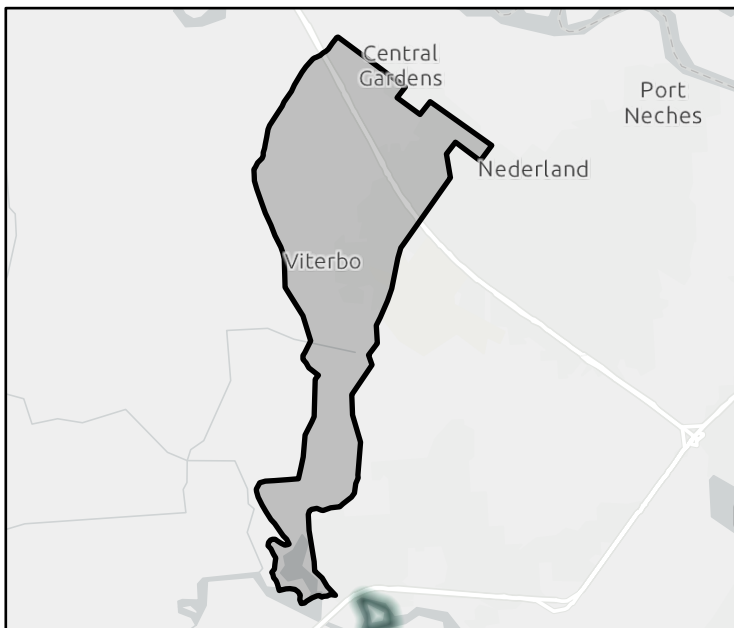

FME Area

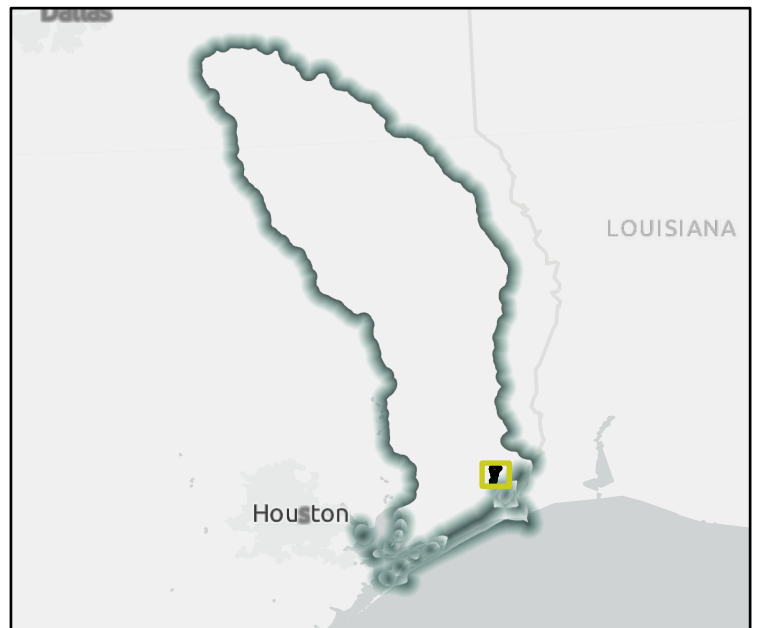

Regional view of FME area

Flood Management Evaluation (FME)

REGION 5

NECHES

REGIONAL FLOOD PLANNING GROUP

Title

ID# Sponsor

Recommended by RFPG? Reason for Recommendation

Study Details

Study type County

Study description

FME to create new H&H model? Emergency Need? Anticipated models in near term? Drainage area (sq. mi., est.)

- Goal(s)
- Goal 1: An average of 10% of the new regional infrastructure projects between 2023 – 2033 will utilize larger storm events (>100-year) as the basis of their design.
 - Goal 2: An average of 25% of the new regional infrastructure projects between 2033- 2053 will utilize larger storm events (>100-year) as the basis of their design.
 - Goal 3: RFPG must consider in all projects and should incorporate nature-based practices and floodplain preservation in an average of 10% of their new flood risk reduction projects between 2023 - 2033.
 - Goal 4: RFPG must consider in all projects and should incorporate nature-based practices and floodplain preservation in an average of 25% of their new flood risk reduction projects between 2033 - 2053.
 - Goal 5: Reduce the number of critical facilities in the 100-year flood risk inundation extents by 15%.
 - Goal 6: Reduce the number of critical facilities in the 100-year flood risk inundation extents by 25%.

100-Year Flood Risk Summary

Population at risk # of structures # of critical facilities

Flood risk type: Riverine? Coastal? Local Flooding? Other?

Farm/Ranch land impacted (ac.) Roadways impacted (miles)

of low water crossings # of historical road closures

Estimated Cost and Funding Availability

Total Cost Potential federal funding availability? Potential Federal Funding Sources

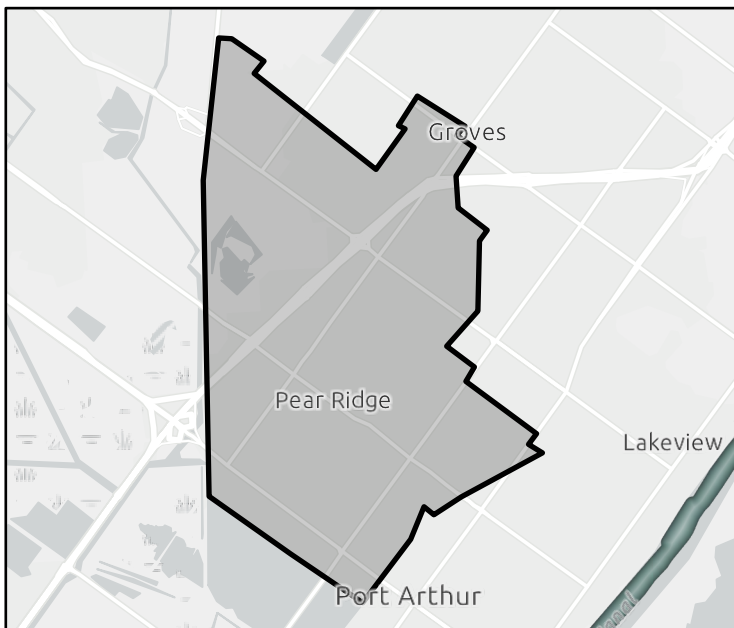

FME Area

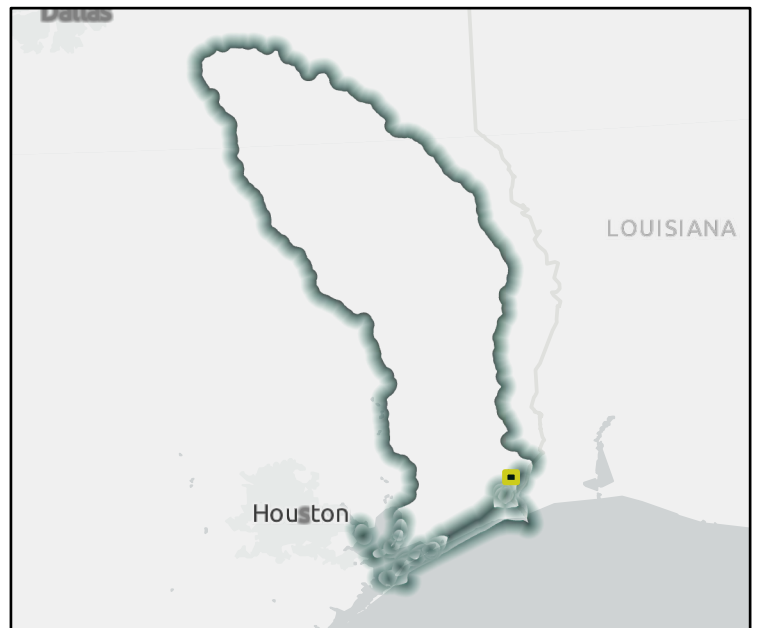

Regional view of FME area

Flood Management Evaluation (FME)



Title Halbouty Add two pumps (open spots in structure)

ID# 051000109 Sponsor Jefferson County Drainage District 7

Recommended by RFPG? Yes Reason for Recommendation Complies with RFPG Goals

Study Details

Study type Project Planning County Jefferson

Study description H&H study to size pump upgrades and improve existing level of service.

FME to create new H&H model? Yes Emergency Need? Yes Anticipated models in near term? No Drainage area (sq. mi., est.) 12

- Goal(s)
- Goal 1: An average of 10% of the new regional infrastructure projects between 2023 – 2033 will utilize larger storm events (>100-year) as the basis of their design.
 - Goal 2: An average of 25% of the new regional infrastructure projects between 2033- 2053 will utilize larger storm events (>100-year) as the basis of their design.
 - Goal 3: Reduce the number of critical facilities in the 100-year flood risk inundation extents by 15%.
 - Goal 4: Reduce the number of critical facilities in the 100-year flood risk inundation extents by 25%.
 - Goal 5: Reduce exposure of existing and future structures in the 100-year flood risk inundation extents by elevating, acquiring, relocating, or otherwise providing flood protection to 10% of structures.
 - Goal 6: Reduce exposure of existing and future structures in the 100-year flood risk inundation extents by elevating, acquiring, relocating, or otherwise providing flood protection to 30% of structures.

100-Year Flood Risk Summary

Population at risk 1,008 # of structures 251 # of critical facilities 33

Flood risk type: Riverine? Yes Coastal? No Local Flooding? No Other? Yes

Farm/Ranch land impacted (ac.) 164 Roadways impacted (miles) 7

of low water crossings 0 # of historical road closures 0

Estimated Cost and Funding Availability

Total Cost \$100,000 Potential federal funding availability? Yes Potential Federal Funding Sources <Null>

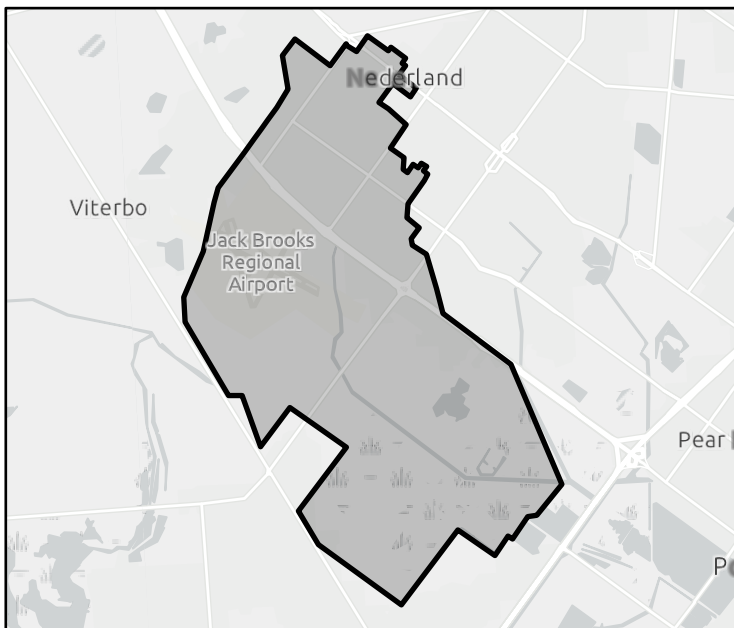

FME Area

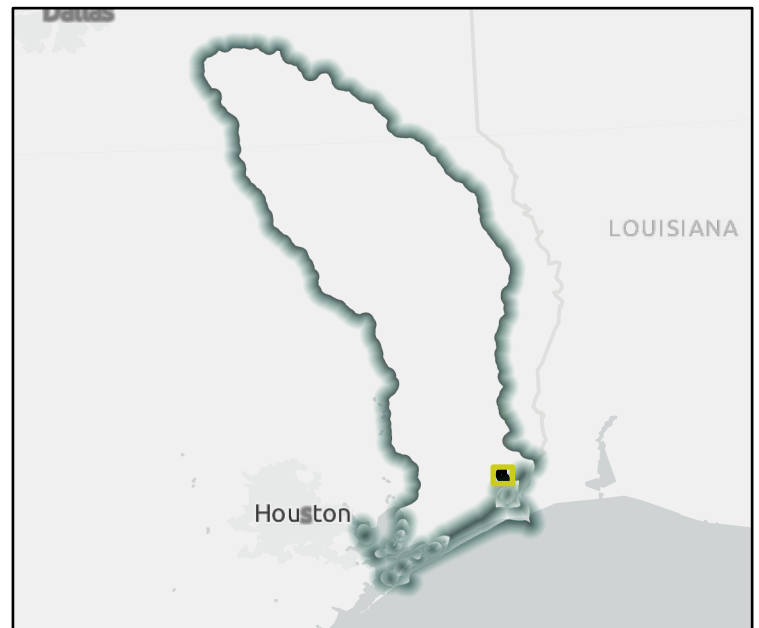

Regional view of FME area

Flood Management Evaluation (FME)



Title

ID# Sponsor

Recommended by RFPG? Reason for Recommendation

Study Details

Study type County

Study description

FME to create new H&H model? Emergency Need? Anticipated models in near term? Drainage area (sq. mi., est.)

- Goal(s)
- Goal 1: An average of 10% of the new regional infrastructure projects between 2023 – 2033 will utilize larger storm events (>100-year) as the basis of their design.
 - Goal 2: An average of 25% of the new regional infrastructure projects between 2033- 2053 will utilize larger storm events (>100-year) as the basis of their design.
 - Goal 3: RFPG must consider in all projects and should incorporate nature-based practices and floodplain preservation in an average of 10% of their new flood risk reduction projects between 2023 - 2033.
 - Goal 4: RFPG must consider in all projects and should incorporate nature-based practices and floodplain preservation in an average of 25% of their new flood risk reduction projects between 2033 - 2053.
 - Goal 5: Reduce the number of critical facilities in the 100-year flood risk inundation extents by 15%.
 - Goal 6: Reduce the number of critical facilities in the 100-year flood risk inundation extents by 25%.

100-Year Flood Risk Summary

Population at risk # of structures # of critical facilities

Flood risk type: Riverine? Coastal? Local Flooding? Other?

Farm/Ranch land impacted (ac.) Roadways impacted (miles)

of low water crossings # of historical road closures

Estimated Cost and Funding Availability

Total Cost Potential federal funding availability? Potential Federal Funding Sources

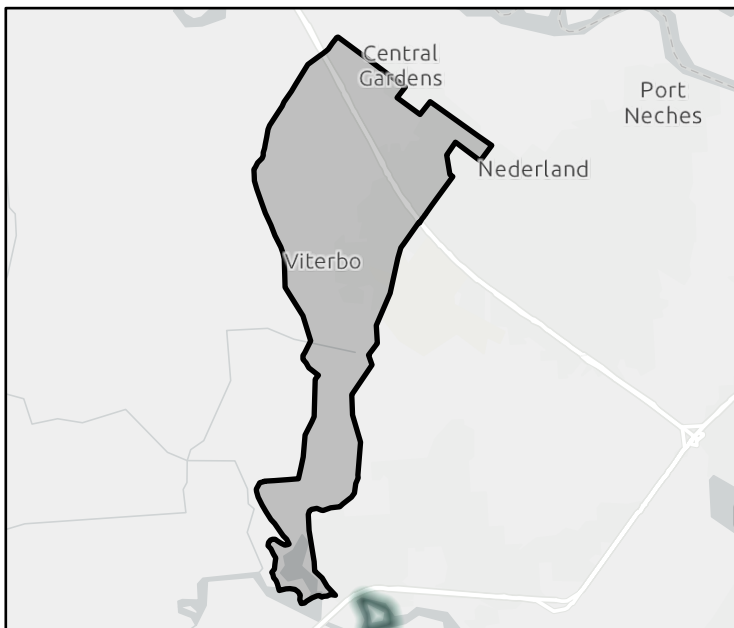

FME Area

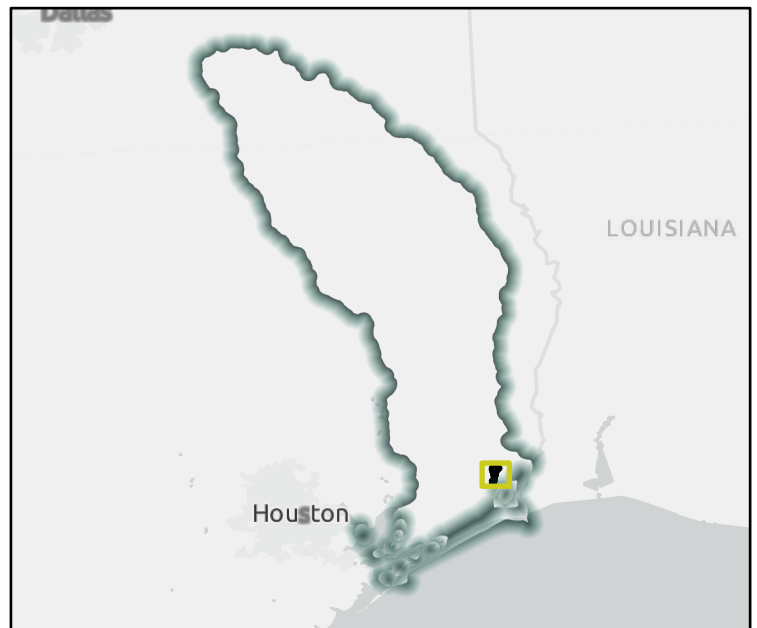

Regional view of FME area

Flood Management Evaluation (FME)



Title

ID# Sponsor

Recommended by RFPG? Yes Reason for Recommendation

Study Details

Study type County

Study description

FME to create new H&H model? Yes Emergency Need? Yes Anticipated models in near term? Yes Drainage area (sq. mi., est.)

- Goal(s)
- Goal 1: An average of 10% of the new regional infrastructure projects between 2023 – 2033 will utilize larger storm events (>100-year) as the basis of their design.
 - Goal 2: An average of 25% of the new regional infrastructure projects between 2033- 2053 will utilize larger storm events (>100-year) as the basis of their design.
 - Goal 3: Reduce the number of critical facilities in the 100-year flood risk inundation extents by 15%.
 - Goal 4: Reduce the number of critical facilities in the 100-year flood risk inundation extents by 25%.
 - Goal 5: Reduce exposure of existing and future structures in the 100-year flood risk inundation extents by elevating, acquiring, relocating, or otherwise providing flood protection to 10% of structures.
 - Goal 6: Reduce exposure of existing and future structures in the 100-year flood risk inundation extents by elevating, acquiring, relocating, or otherwise providing flood protection to 30% of structures.

100-Year Flood Risk Summary

Population at risk # of structures # of critical facilities

Flood risk type: Riverine? Yes Coastal? No Local Flooding? No Other? Yes

Farm/Ranch land impacted (ac.) Roadways impacted (miles)

of low water crossings # of historical road closures

Estimated Cost and Funding Availability

Total Cost Potential federal funding availability? Yes Potential Federal Funding Sources

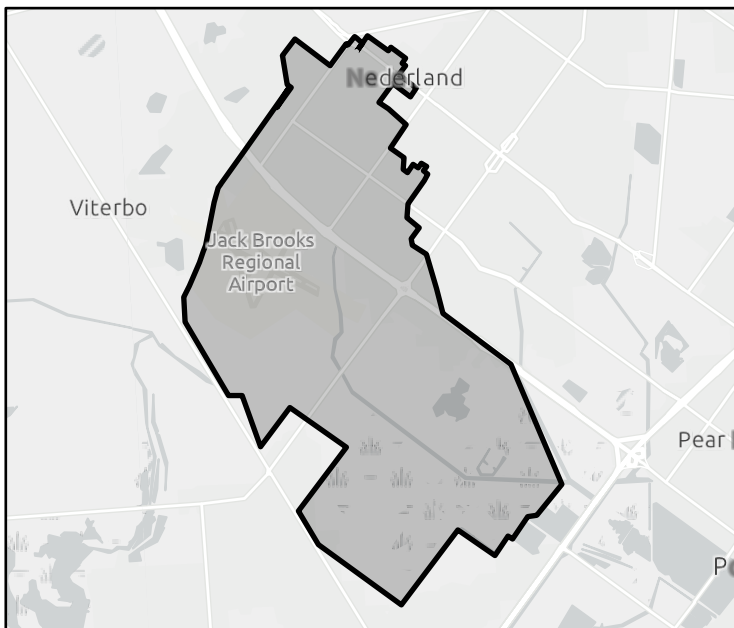

FME Area

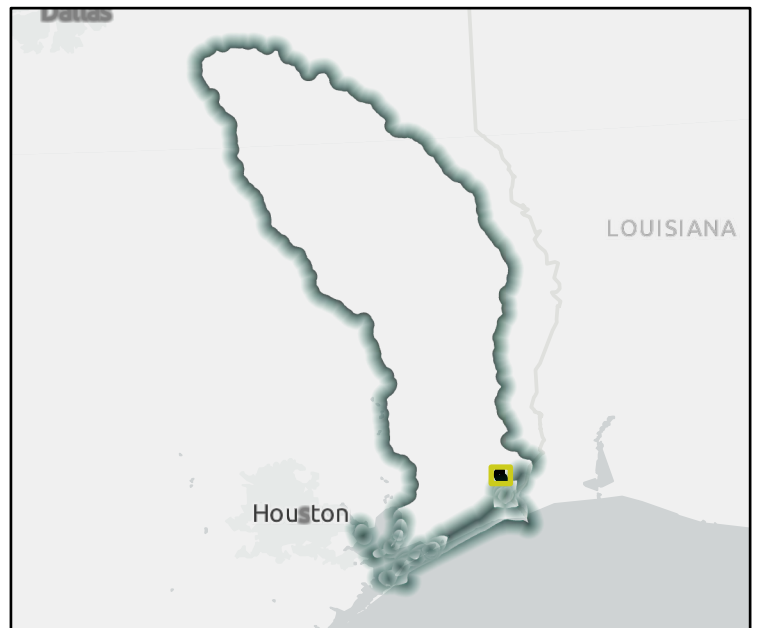

Regional view of FME area

Flood Management Evaluation (FME)

REGION 5

NECHES

REGIONAL FLOOD PLANNING GROUP

Title

ID# Sponsor

Recommended by RFPG? Yes Reason for Recommendation

Study Details

Study type County

Study description

FME to create new H&H model? Yes Emergency Need? Yes Anticipated models in near term? Yes Drainage area (sq. mi., est.)

- Goal(s)
- Goal 1: An average of 10% of the new regional infrastructure projects between 2023 – 2033 will utilize larger storm events (>100-year) as the basis of their design.
 - Goal 2: An average of 25% of the new regional infrastructure projects between 2033- 2053 will utilize larger storm events (>100-year) as the basis of their design.
 - Goal 3: RFPG must consider in all projects and should incorporate nature-based practices and floodplain preservation in an average of 10% of their new flood risk reduction projects between 2023 - 2033.
 - Goal 4: RFPG must consider in all projects and should incorporate nature-based practices and floodplain preservation in an average of 25% of their new flood risk reduction projects between 2033 - 2053.
 - Goal 5: Reduce the number of critical facilities in the 100-year flood risk inundation extents by 15%.
 - Goal 6: Reduce the number of critical facilities in the 100-year flood risk inundation extents by 25%.

100-Year Flood Risk Summary

Population at risk # of structures # of critical facilities

Flood risk type: Riverine? Yes Coastal? No Local Flooding? No Other? Yes

Farm/Ranch land impacted (ac.) Roadways impacted (miles)

of low water crossings # of historical road closures

Estimated Cost and Funding Availability

Total Cost Potential federal funding availability? Yes Potential Federal Funding Sources

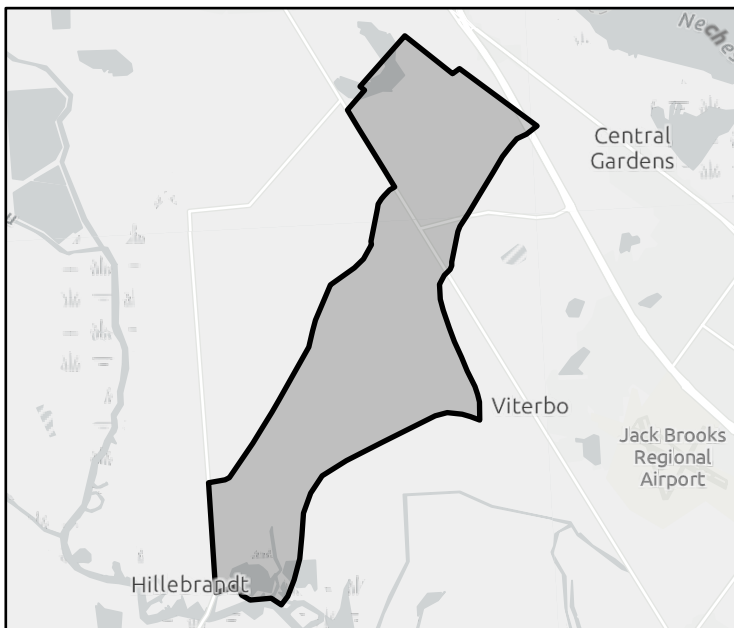

FME Area

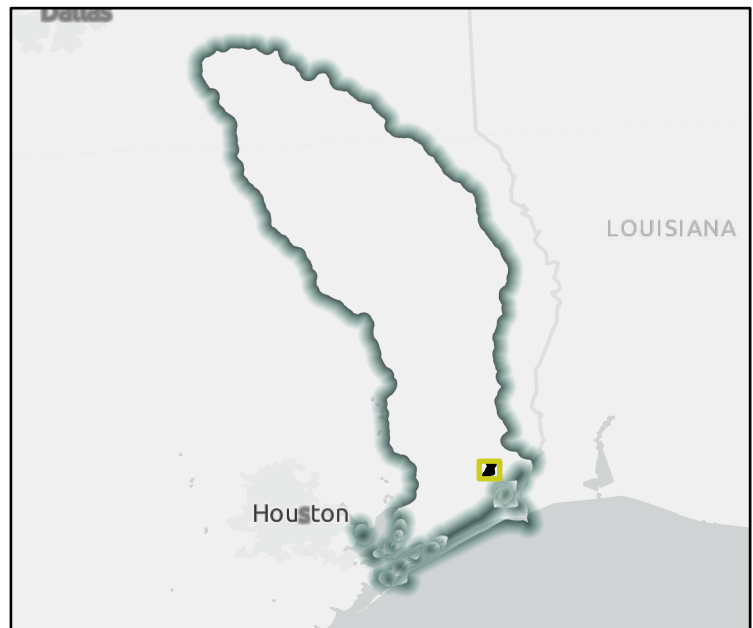

Regional view of FME area

Flood Management Evaluation (FME)

REGION 5

NECHES

REGIONAL FLOOD PLANNING GROUP

Title

ID# Sponsor

Recommended by RFPG? Reason for Recommendation

Study Details

Study type County

Study description

FME to create new H&H model? Emergency Need? Anticipated models in near term? Drainage area (sq. mi., est.)

- Goal(s)
- Goal 1: An average of 10% of the new regional infrastructure projects between 2023 – 2033 will utilize larger storm events (>100-year) as the basis of their design.
 - Goal 2: An average of 25% of the new regional infrastructure projects between 2033- 2053 will utilize larger storm events (>100-year) as the basis of their design.
 - Goal 3: RFPG must consider in all projects and should incorporate nature-based practices and floodplain preservation in an average of 10% of their new flood risk reduction projects between 2023 - 2033.
 - Goal 4: RFPG must consider in all projects and should incorporate nature-based practices and floodplain preservation in an average of 25% of their new flood risk reduction projects between 2033 - 2053.
 - Goal 5: Reduce the number of critical facilities in the 100-year flood risk inundation extents by 15%.
 - Goal 6: Reduce the number of critical facilities in the 100-year flood risk inundation extents by 25%.

100-Year Flood Risk Summary

Population at risk # of structures # of critical facilities

Flood risk type: Riverine? Coastal? Local Flooding? Other?

Farm/Ranch land impacted (ac.) Roadways impacted (miles)

of low water crossings # of historical road closures

Estimated Cost and Funding Availability

Total Cost Potential federal funding availability? Potential Federal Funding Sources

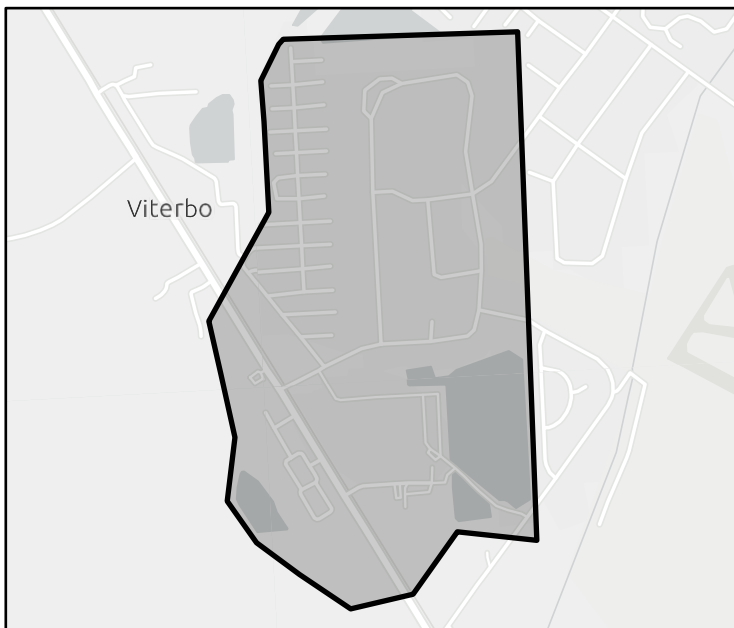

FME Area

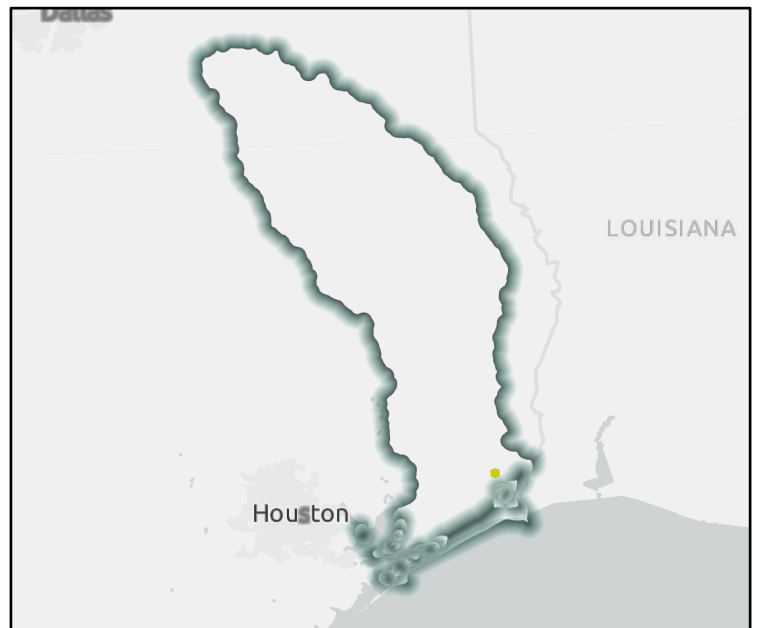

Regional view of FME area

Flood Management Evaluation (FME)

REGION 5

NECHES

REGIONAL FLOOD PLANNING GROUP

Title

ID# Sponsor

Recommended by RFPG? Yes Reason for Recommendation

Study Details

Study type County

Study description

FME to create new H&H model? Yes Emergency Need? Yes Anticipated models in near term? Yes Drainage area (sq. mi., est.)

- Goal(s)
- Goal 1: An average of 10% of the new regional infrastructure projects between 2023 – 2033 will utilize larger storm events (>100-year) as the basis of their design.
 - Goal 2: An average of 25% of the new regional infrastructure projects between 2033- 2053 will utilize larger storm events (>100-year) as the basis of their design.
 - Goal 3: RFPG must consider in all projects and should incorporate nature-based practices and floodplain preservation in an average of 10% of their new flood risk reduction projects between 2023 - 2033.
 - Goal 4: RFPG must consider in all projects and should incorporate nature-based practices and floodplain preservation in an average of 25% of their new flood risk reduction projects between 2033 - 2053.
 - Goal 5: Reduce the number of critical facilities in the 100-year flood risk inundation extents by 15%.
 - Goal 6: Reduce the number of critical facilities in the 100-year flood risk inundation extents by 25%.

100-Year Flood Risk Summary

Population at risk # of structures # of critical facilities

Flood risk type: Riverine? Yes Coastal? Yes Local Flooding? No Other? Yes

Farm/Ranch land impacted (ac.) Roadways impacted (miles)

of low water crossings # of historical road closures

Estimated Cost and Funding Availability

Total Cost Potential federal funding availability? Yes Potential Federal Funding Sources

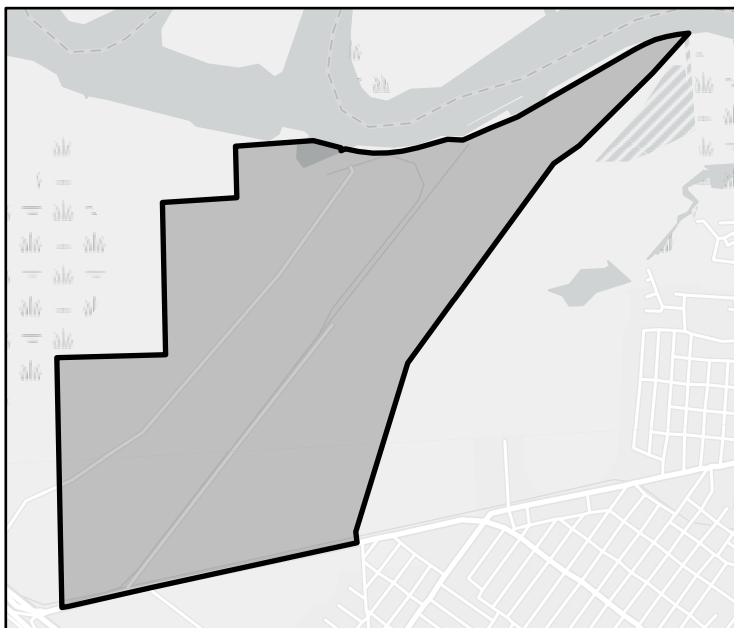

FME Area

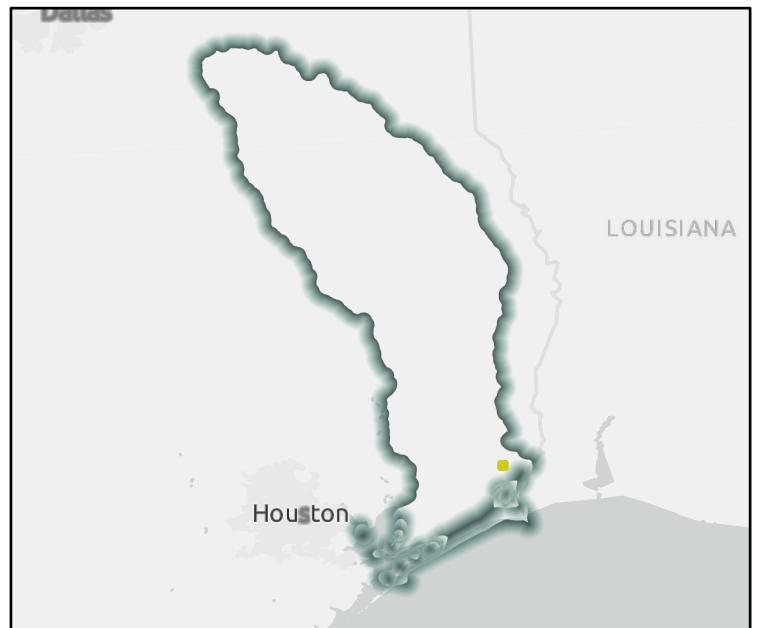

Regional view of FME area

Flood Management Evaluation (FME)

REGION 5

NECHES

REGIONAL FLOOD PLANNING GROUP

Title

ID# Sponsor

Recommended by RFPG? Reason for Recommendation

Study Details

Study type County

Study description

FME to create new H&H model? Emergency Need? Anticipated models in near term? Drainage area (sq. mi., est.)

- Goal(s)
- Goal 1: An average of 10% of the new regional infrastructure projects between 2023 – 2033 will utilize larger storm events (>100-year) as the basis of their design.
 - Goal 2: An average of 25% of the new regional infrastructure projects between 2033- 2053 will utilize larger storm events (>100-year) as the basis of their design.
 - Goal 3: RFPG must consider in all projects and should incorporate nature-based practices and floodplain preservation in an average of 10% of their new flood risk reduction projects between 2023 - 2033.
 - Goal 4: RFPG must consider in all projects and should incorporate nature-based practices and floodplain preservation in an average of 25% of their new flood risk reduction projects between 2033 - 2053.
 - Goal 5: Reduce exposure of existing and future structures in the 100-year flood risk inundation extents by elevating, acquiring, relocating, or otherwise providing flood protection to 10% of structures.

100-Year Flood Risk Summary

Population at risk # of structures # of critical facilities

Flood risk type: Riverine? Coastal? Local Flooding? Other?

Farm/Ranch land impacted (ac.) Roadways impacted (miles)

of low water crossings # of historical road closures

Estimated Cost and Funding Availability

Total Cost Potential federal funding availability? Potential Federal Funding Sources

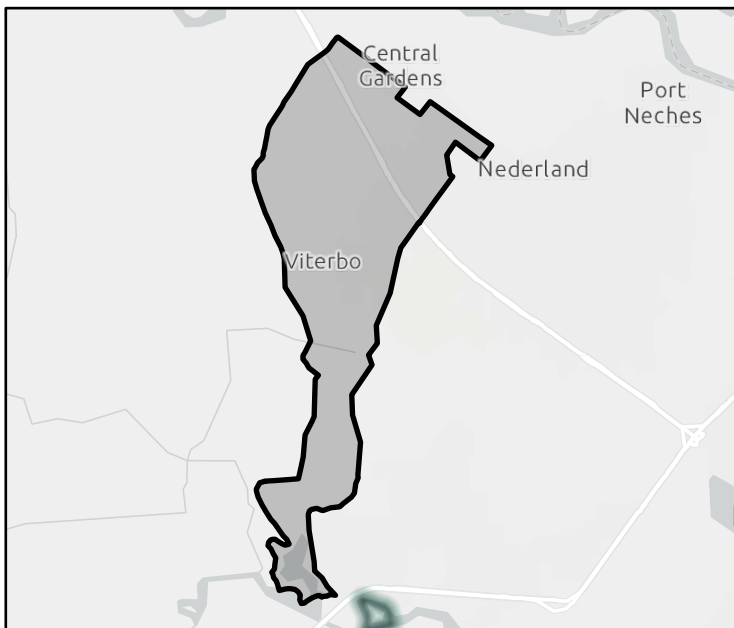

FME Area

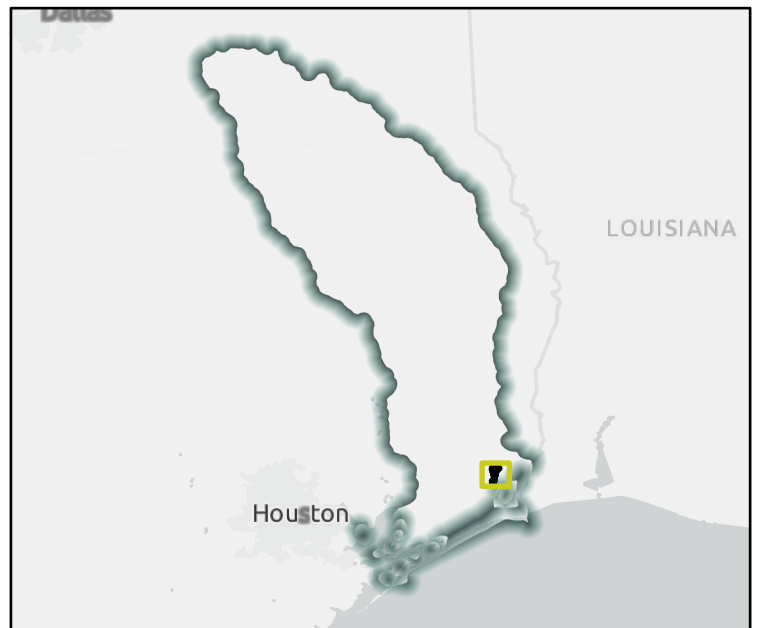

Regional view of FME area

Flood Management Evaluation (FME)

Title

ID# Sponsor

Recommended by RFPG? Reason for Recommendation

Study Details

Study type County

Study description

FME to create new H&H model? Emergency Need? Anticipated models in near term? Drainage area (sq. mi., est.)

- Goal(s)
- Goal 1: An average of 10% of the new regional infrastructure projects between 2023 – 2033 will utilize larger storm events (>100-year) as the basis of their design.
 - Goal 2: An average of 25% of the new regional infrastructure projects between 2033- 2053 will utilize larger storm events (>100-year) as the basis of their design.
 - Goal 3: RFPG must consider in all projects and should incorporate nature-based practices and floodplain preservation in an average of 10% of their new flood risk reduction projects between 2023 - 2033.
 - Goal 4: RFPG must consider in all projects and should incorporate nature-based practices and floodplain preservation in an average of 25% of their new flood risk reduction projects between 2033 - 2053.
 - Goal 5: Reduce the number of critical facilities in the 100-year flood risk inundation extents by 15%.
 - Goal 6: Reduce the number of critical facilities in the 100-year flood risk inundation extents by 25%.

100-Year Flood Risk Summary

Population at risk # of structures # of critical facilities

Flood risk type: Riverine? Coastal? Local Flooding? Other?

Farm/Ranch land impacted (ac.) Roadways impacted (miles)

of low water crossings # of historical road closures

Estimated Cost and Funding Availability

Total Cost Potential federal funding availability? Potential Federal Funding Sources

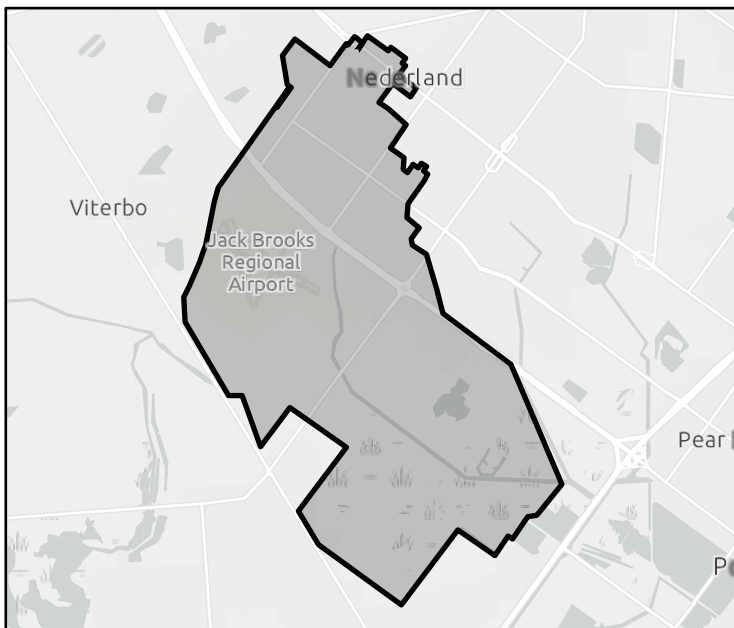

FME Area

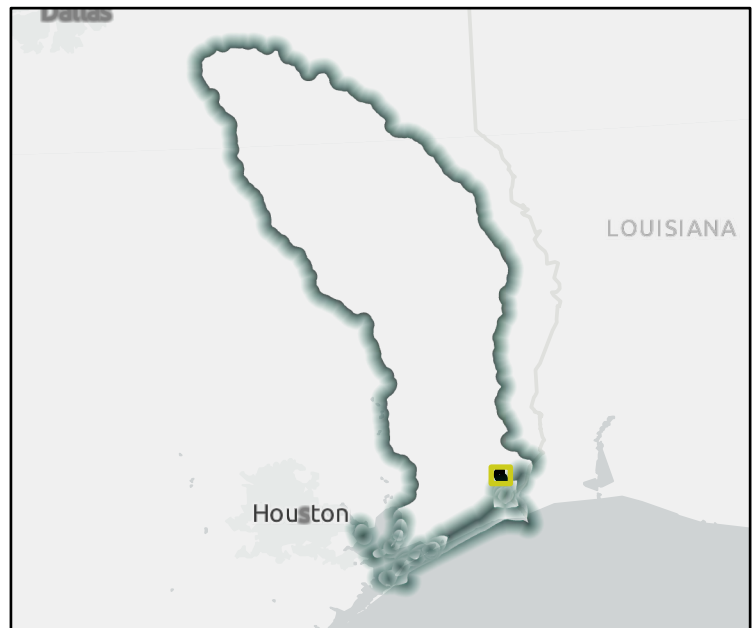

Regional view of FME area

Flood Management Evaluation (FME)

REGION 5

NECHES

REGIONAL FLOOD PLANNING GROUP

Title

ID# Sponsor

Recommended by RFPG? Yes Reason for Recommendation

Study Details

Study type County

Study description

FME to create new H&H model? Yes Emergency Need? Yes Anticipated models in near term? Yes Drainage area (sq. mi., est.)

- Goal(s)
- Goal 1: An average of 10% of the new regional infrastructure projects between 2023 – 2033 will utilize larger storm events (>100-year) as the basis of their design.
 - Goal 2: An average of 25% of the new regional infrastructure projects between 2033- 2053 will utilize larger storm events (>100-year) as the basis of their design.
 - Goal 3: RFPG must consider in all projects and should incorporate nature-based practices and floodplain preservation in an average of 10% of their new flood risk reduction projects between 2023 - 2033.
 - Goal 4: RFPG must consider in all projects and should incorporate nature-based practices and floodplain preservation in an average of 25% of their new flood risk reduction projects between 2033 - 2053.
 - Goal 5: Reduce the number of critical facilities in the 100-year flood risk inundation extents by 15%.
 - Goal 6: Reduce the number of critical facilities in the 100-year flood risk inundation extents by 25%.

100-Year Flood Risk Summary

Population at risk # of structures # of critical facilities

Flood risk type: Riverine? Yes Coastal? No Local Flooding? No Other? Yes

Farm/Ranch land impacted (ac.) Roadways impacted (miles)

of low water crossings # of historical road closures

Estimated Cost and Funding Availability

Total Cost Potential federal funding availability? Yes Potential Federal Funding Sources

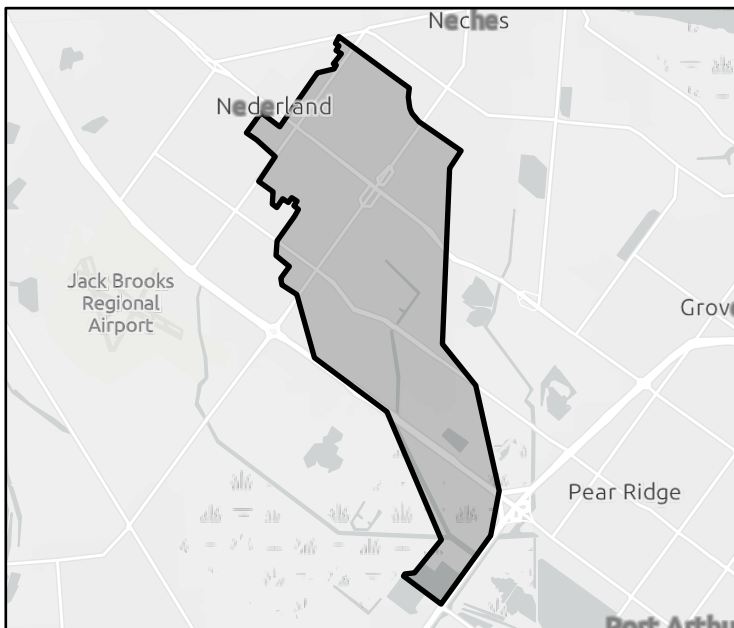

FME Area

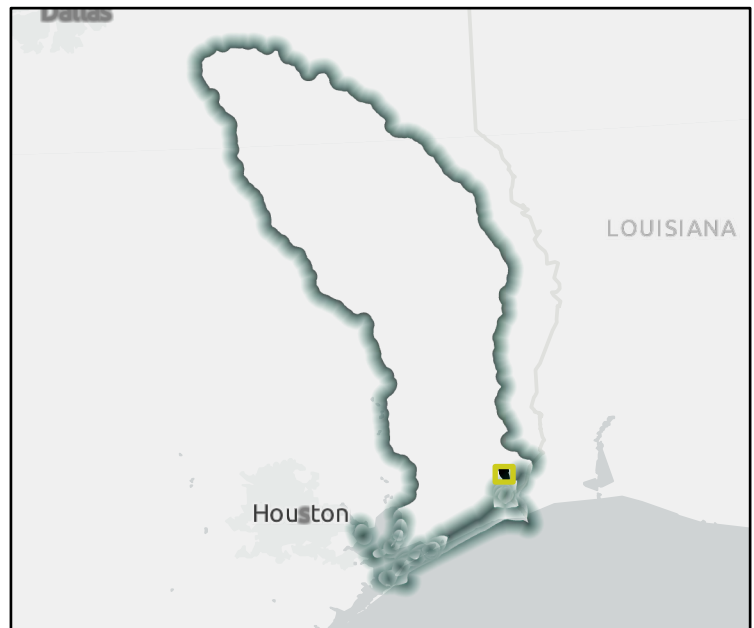

Regional view of FME area

Flood Management Evaluation (FME)



Title

ID# Sponsor

Recommended by RFPG? Yes Reason for Recommendation

Study Details

Study type County

Study description

FME to create new H&H model? Yes Emergency Need? Yes Anticipated models in near term? Yes Drainage area (sq. mi., est.)

- Goal(s)
- Goal 1: An average of 10% of the new regional infrastructure projects between 2023 – 2033 will utilize larger storm events (>100-year) as the basis of their design.
 - Goal 2: An average of 25% of the new regional infrastructure projects between 2033- 2053 will utilize larger storm events (>100-year) as the basis of their design.
 - Goal 3: RFPG must consider in all projects and should incorporate nature-based practices and floodplain preservation in an average of 10% of their new flood risk reduction projects between 2023 - 2033.
 - Goal 4: RFPG must consider in all projects and should incorporate nature-based practices and floodplain preservation in an average of 25% of their new flood risk reduction projects between 2033 - 2053.
 - Goal 5: Reduce the number of critical facilities in the 100-year flood risk inundation extents by 15%.
 - Goal 6: Reduce the number of critical facilities in the 100-year flood risk inundation extents by 25%.

100-Year Flood Risk Summary

Population at risk # of structures # of critical facilities

Flood risk type: Riverine? Yes Coastal? No Local Flooding? No Other? Yes

Farm/Ranch land impacted (ac.) Roadways impacted (miles)

of low water crossings # of historical road closures

Estimated Cost and Funding Availability

Total Cost Potential federal funding availability? Yes Potential Federal Funding Sources

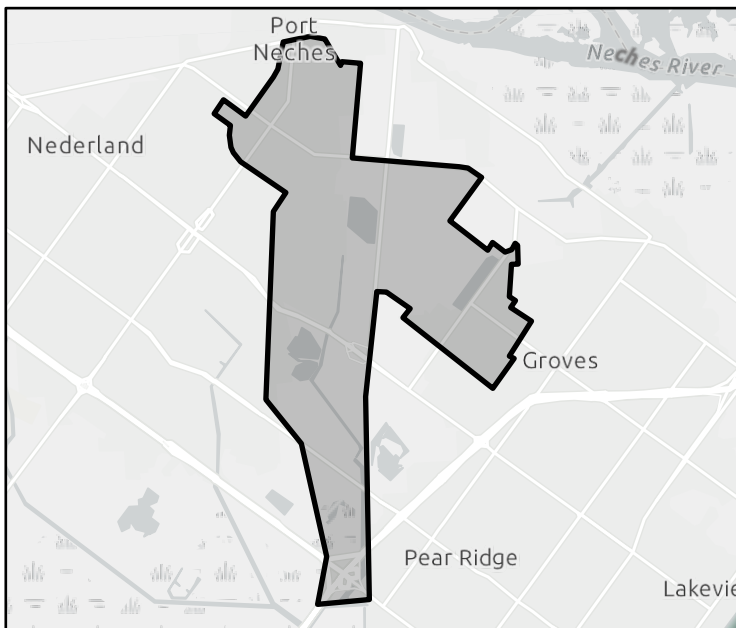

FME Area

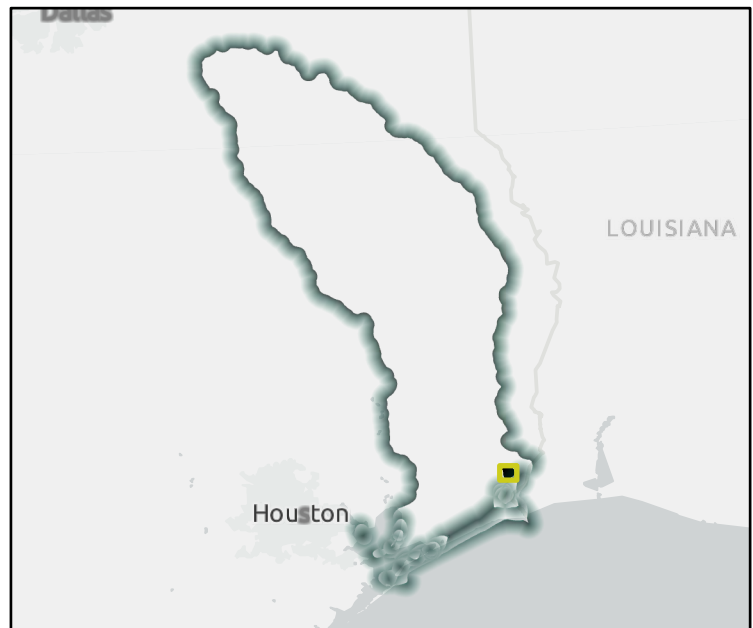

Regional view of FME area

Flood Management Evaluation (FME)

REGION 5

NECHES

REGIONAL FLOOD PLANNING GROUP

Title **Rodair Lateral 5 Detention Pond Excavation**

ID# **051000119** Sponsor **Jefferson County Drainage District 7**

Recommended by RFPG? **Yes** Reason for Recommendation **Complies with RFPG Goals**

Study Details

Study type **Project Planning** County **Jefferson**

Study description **H&H study to identify additional detention required to expand existing level of service**

FME to create new H&H model? **Yes** Emergency Need? **Yes** Anticipated models in near term? **No** Drainage area (sq. mi., est.) **2**

- Goal(s)
- Goal 1: An average of 10% of the new regional infrastructure projects between 2023 – 2033 will utilize larger storm events (>100-year) as the basis of their design.
 - Goal 2: An average of 25% of the new regional infrastructure projects between 2033- 2053 will utilize larger storm events (>100-year) as the basis of their design.
 - Goal 3: RFPG must consider in all projects and should incorporate nature-based practices and floodplain preservation in an average of 10% of their new flood risk reduction projects between 2023 - 2033.
 - Goal 4: RFPG must consider in all projects and should incorporate nature-based practices and floodplain preservation in an average of 25% of their new flood risk reduction projects between 2033 - 2053.
 - Goal 5: Reduce exposure of existing and future structures in the 100-year flood risk inundation extents by elevating, acquiring, relocating, or otherwise providing flood protection to 10% of structures.

100-Year Flood Risk Summary

Population at risk **132** # of structures **29** # of critical facilities **0**

Flood risk type: Riverine? **Yes** Coastal? **No** Local Flooding? **No** Other? **Yes**

Farm/Ranch land impacted (ac.) **6** Roadways impacted (miles) **1**

of low water crossings **0** # of historical road closures **0**

Estimated Cost and Funding Availability

Total Cost **\$100,000** Potential federal funding availability? **Yes** Potential Federal Funding Sources **-**

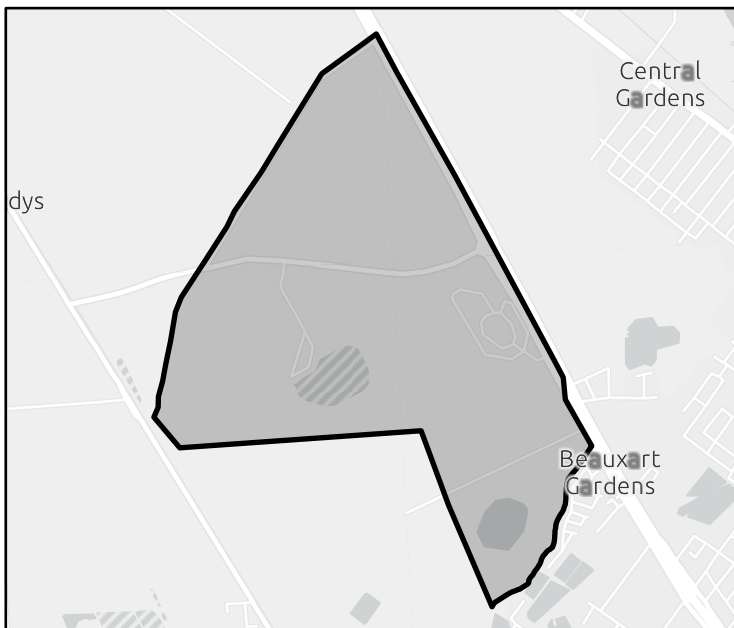

FME Area

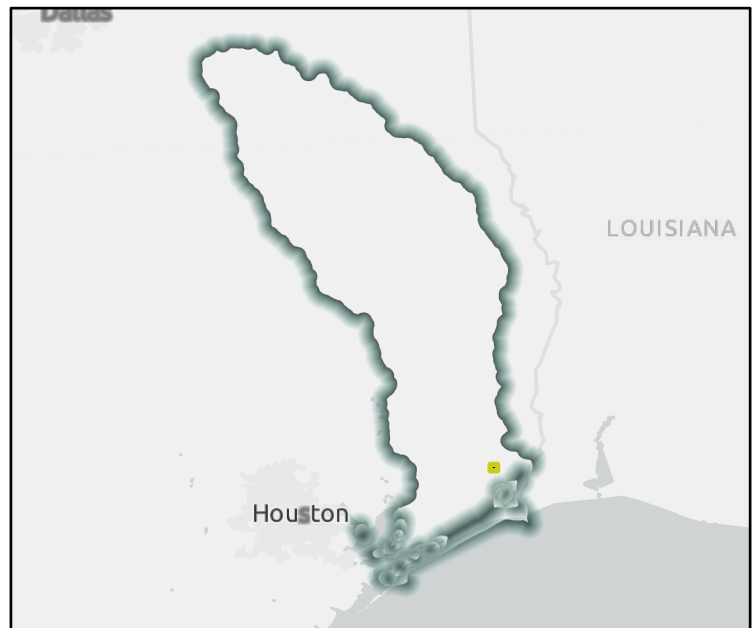

Regional view of FME area

Flood Management Evaluation (FME)

Title **Halbouty Detention Pond Excavation**

ID# **051000120** Sponsor **Jefferson County Drainage District 7**

Recommended by RFPG? **Yes** Reason for Recommendation **Complies with RFPG Goals**

Study Details

Study type **Project Planning** County **Jefferson**

Study description **H&H study to identify additional detention required to expand existing level of service**

FME to create new H&H model? **Yes** Emergency Need? **Yes** Anticipated models in near term? **No** Drainage area (sq. mi., est.) **12**

- Goal(s)
- Goal 1: An average of 10% of the new regional infrastructure projects between 2023 – 2033 will utilize larger storm events (>100-year) as the basis of their design.
 - Goal 2: An average of 25% of the new regional infrastructure projects between 2033- 2053 will utilize larger storm events (>100-year) as the basis of their design.
 - Goal 3: RFPG must consider in all projects and should incorporate nature-based practices and floodplain preservation in an average of 10% of their new flood risk reduction projects between 2023 - 2033.
 - Goal 4: RFPG must consider in all projects and should incorporate nature-based practices and floodplain preservation in an average of 25% of their new flood risk reduction projects between 2033 - 2053.
 - Goal 5: Reduce the number of critical facilities in the 100-year flood risk inundation extents by 15%.
 - Goal 6: Reduce the number of critical facilities in the 100-year flood risk inundation extents by 25%.

100-Year Flood Risk Summary

Population at risk **1,008** # of structures **251** # of critical facilities **33**

Flood risk type: Riverine? **Yes** Coastal? **No** Local Flooding? **No** Other? **Yes**

Farm/Ranch land impacted (ac.) **164** Roadways impacted (miles) **7**

of low water crossings **0** # of historical road closures **0**

Estimated Cost and Funding Availability

Total Cost **\$100,000** Potential federal funding availability? **Yes** Potential Federal Funding Sources **-**

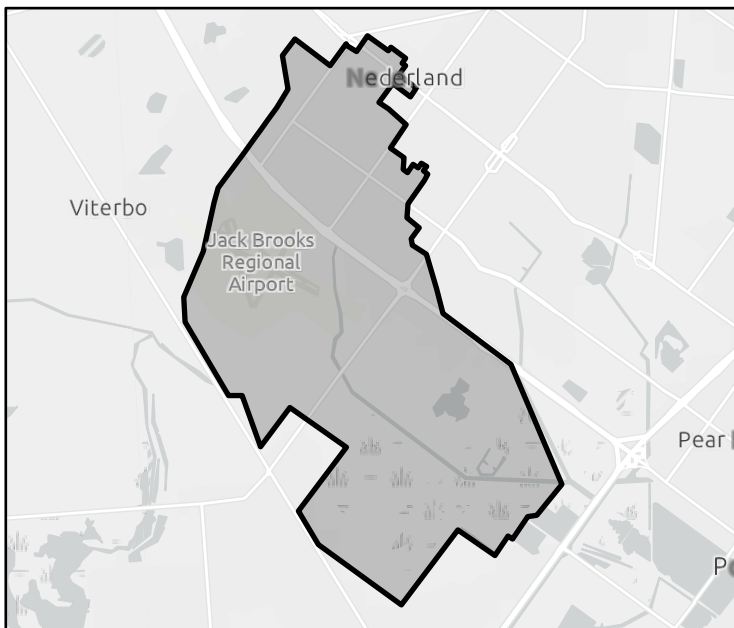

FME Area

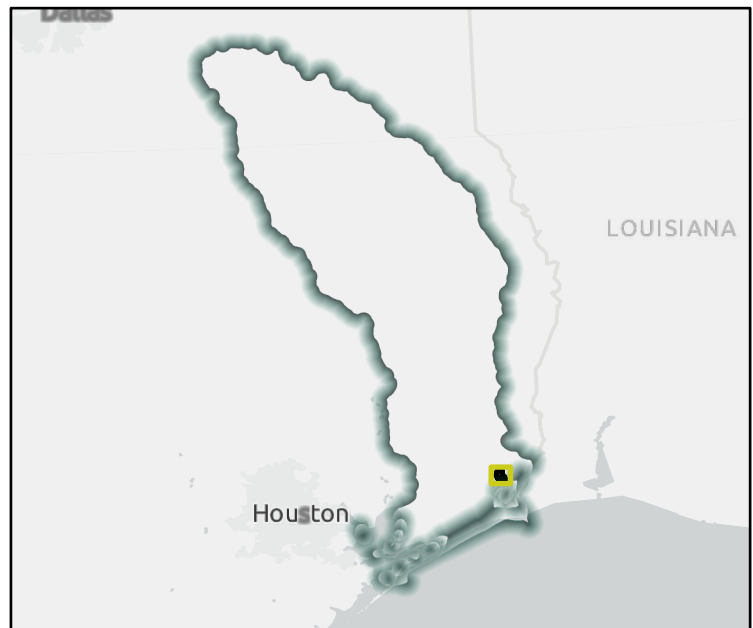

Regional view of FME area

Flood Management Evaluation (FME)

REGION 5

NECHES

REGIONAL FLOOD PLANNING GROUP

Title

ID# Sponsor

Recommended by RFPG? Yes Reason for Recommendation

Study Details

Study type County

Study description

FME to create new H&H model? Yes Emergency Need? Yes Anticipated models in near term? No Drainage area (sq. mi., est.)

- Goal(s)
- Goal 1: An average of 10% of the new regional infrastructure projects between 2023 – 2033 will utilize larger storm events (>100-year) as the basis of their design.
 - Goal 2: An average of 25% of the new regional infrastructure projects between 2033- 2053 will utilize larger storm events (>100-year) as the basis of their design.
 - Goal 3: RFPG must consider in all projects and should incorporate nature-based practices and floodplain preservation in an average of 10% of their new flood risk reduction projects between 2023 - 2033.
 - Goal 4: RFPG must consider in all projects and should incorporate nature-based practices and floodplain preservation in an average of 25% of their new flood risk reduction projects between 2033 - 2053.
 - Goal 5: Reduce exposure of existing and future structures in the 100-year flood risk inundation extents by elevating, acquiring, relocating, or otherwise providing flood protection to 10% of structures.

100-Year Flood Risk Summary

Population at risk # of structures # of critical facilities

Flood risk type: Riverine? Yes Coastal? No Local Flooding? No Other? Yes

Farm/Ranch land impacted (ac.) Roadways impacted (miles)

of low water crossings # of historical road closures

Estimated Cost and Funding Availability

Total Cost Potential federal funding availability? Yes Potential Federal Funding Sources

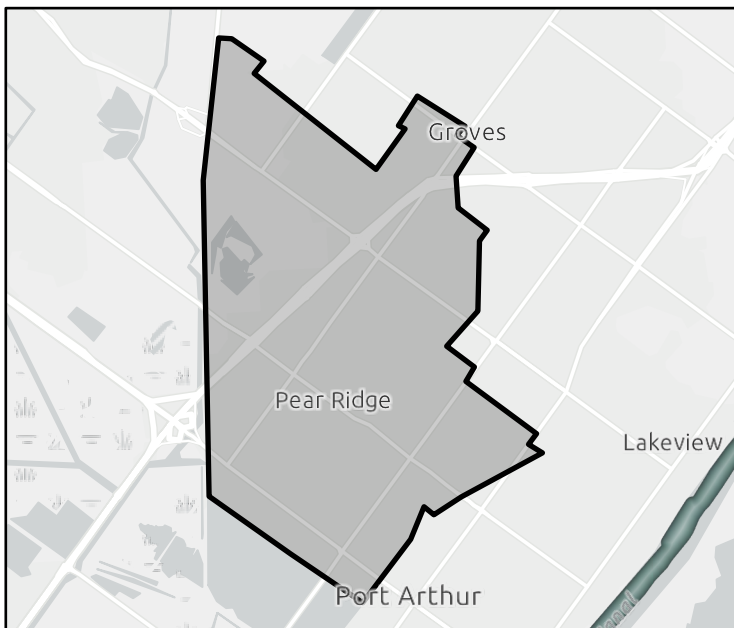

FME Area

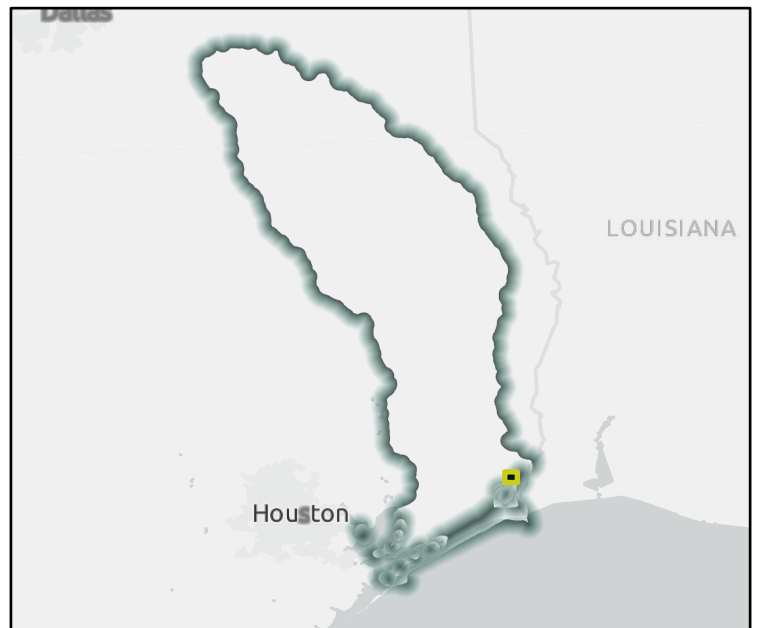

Regional view of FME area

Flood Management Evaluation (FME)

Title **Tevis Diversion**

ID# **051000122** Sponsor **Jefferson County Drainage District 6**

Recommended by RFPG? **Yes** Reason for Recommendation **Complies with RFPG Goals**

Study Details

Study type **Project Planning** County **Jefferson**

Study description **H&H study to identify alternatives for a diversion to the Neches River.**

FME to create new H&H model? **Yes** Emergency Need? **Yes** Anticipated models in near term? **Yes** Drainage area (sq. mi., est.) **3**

- Goal(s)
- Goal 1: An average of 10% of the new regional infrastructure projects between 2023 – 2033 will utilize larger storm events (>100-year) as the basis of their design.
 - Goal 2: An average of 25% of the new regional infrastructure projects between 2033- 2053 will utilize larger storm events (>100-year) as the basis of their design.
 - Goal 3: RFPG must consider in all projects and should incorporate nature-based practices and floodplain preservation in an average of 10% of their new flood risk reduction projects between 2023 - 2033.
 - Goal 4: RFPG must consider in all projects and should incorporate nature-based practices and floodplain preservation in an average of 25% of their new flood risk reduction projects between 2033 - 2053.
 - Goal 5: Reduce the number of critical facilities in the 100-year flood risk inundation extents by 15%.
 - Goal 6: Reduce the number of critical facilities in the 100-year flood risk inundation extents by 25%.

100-Year Flood Risk Summary

Population at risk **1,152** # of structures **300** # of critical facilities **1**

Flood risk type: Riverine? **Yes** Coastal? **No** Local Flooding? **No** Other? **Yes**

Farm/Ranch land impacted (ac.) **0** Roadways impacted (miles) **9**

of low water crossings **0** # of historical road closures **0**

Estimated Cost and Funding Availability

Total Cost **\$100,000** Potential federal funding availability? **Yes** Potential Federal Funding Sources **-**

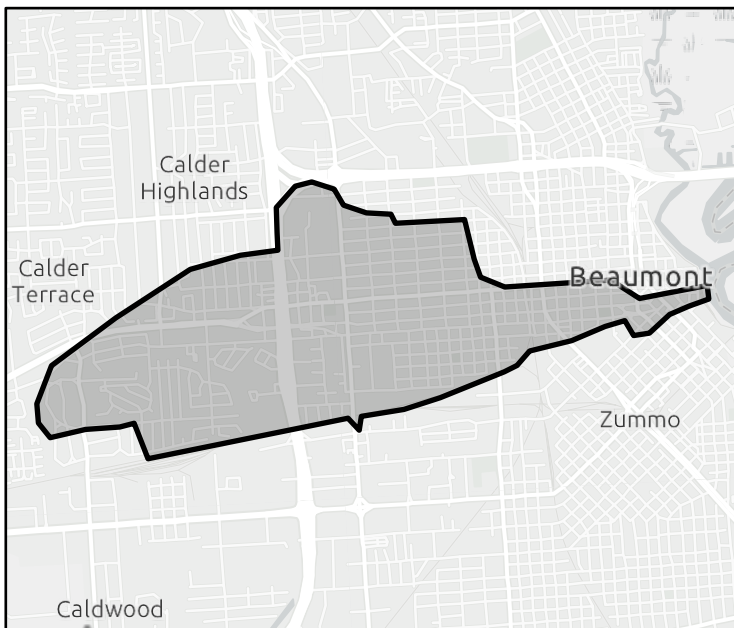

FME Area



Regional view of FME area

Flood Management Evaluation (FME)

REGION 5

NECHES

REGIONAL FLOOD PLANNING GROUP

Title

ID# Sponsor

Recommended by RFPG? Yes Reason for Recommendation

Study Details

Study type County

Study description

FME to create new H&H model? Yes Emergency Need? Yes Anticipated models in near term? Yes Drainage area (sq. mi., est.)

- Goal(s)
- Goal 1: An average of 10% of the new regional infrastructure projects between 2023 – 2033 will utilize larger storm events (>100-year) as the basis of their design.
 - Goal 2: An average of 25% of the new regional infrastructure projects between 2033- 2053 will utilize larger storm events (>100-year) as the basis of their design.
 - Goal 3: RFPG must consider in all projects and should incorporate nature-based practices and floodplain preservation in an average of 10% of their new flood risk reduction projects between 2023 - 2033.
 - Goal 4: RFPG must consider in all projects and should incorporate nature-based practices and floodplain preservation in an average of 25% of their new flood risk reduction projects between 2033 - 2053.
 - Goal 5: Reduce the number of critical facilities in the 100-year flood risk inundation extents by 15%.
 - Goal 6: Reduce the number of critical facilities in the 100-year flood risk inundation extents by 25%.

100-Year Flood Risk Summary

Population at risk # of structures # of critical facilities

Flood risk type: Riverine? Yes Coastal? Yes Local Flooding? No Other? Yes

Farm/Ranch land impacted (ac.) Roadways impacted (miles)

of low water crossings # of historical road closures

Estimated Cost and Funding Availability

Total Cost Potential federal funding availability? Yes Potential Federal Funding Sources

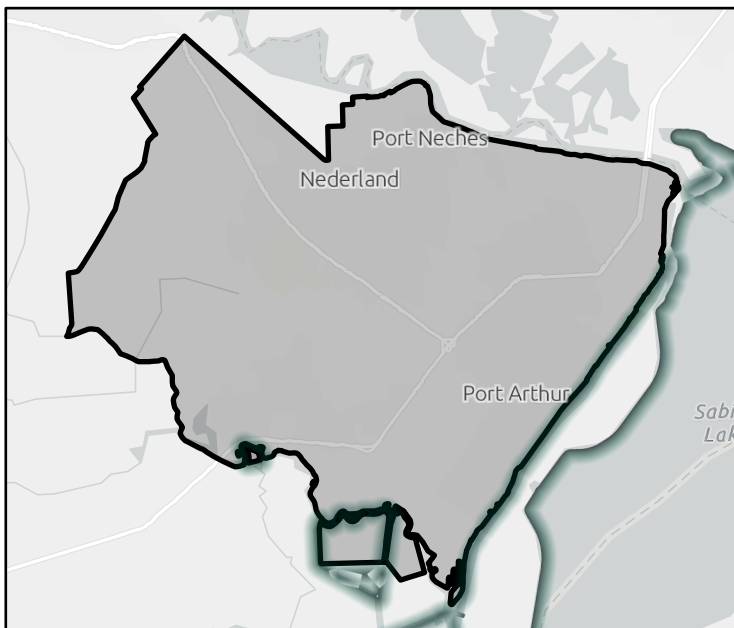

FME Area

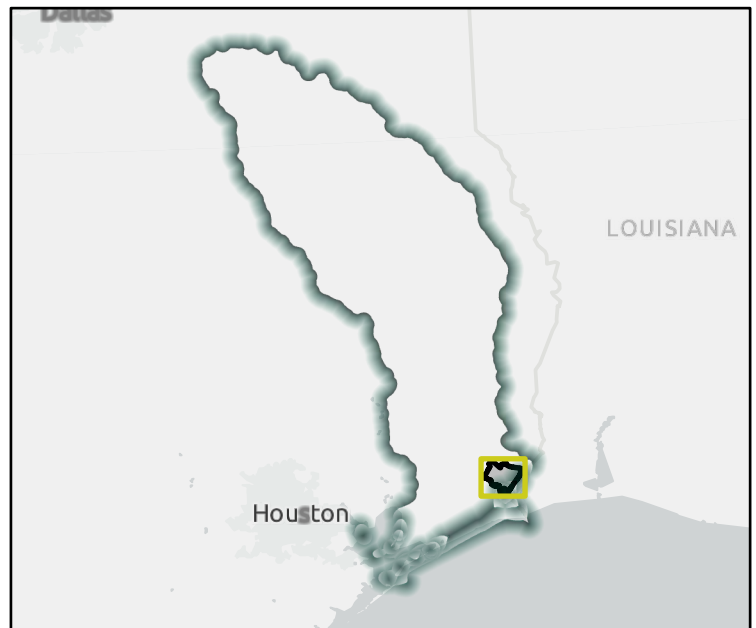

Regional view of FME area

Flood Management Evaluation (FME)

REGION 5

NECHES

REGIONAL FLOOD PLANNING GROUP

Title

ID# Sponsor

Recommended by RFPG? Yes Reason for Recommendation

Study Details

Study type County

Study description

FME to create new H&H model? Yes Emergency Need? Yes Anticipated models in near term? Yes Drainage area (sq. mi., est.)

- Goal(s)
- Goal 1: An average of 10% of the new regional infrastructure projects between 2023 – 2033 will utilize larger storm events (>100-year) as the basis of their design.
 - Goal 2: An average of 25% of the new regional infrastructure projects between 2033- 2053 will utilize larger storm events (>100-year) as the basis of their design.
 - Goal 3: RFPG must consider in all projects and should incorporate nature-based practices and floodplain preservation in an average of 10% of their new flood risk reduction projects between 2023 - 2033.
 - Goal 4: RFPG must consider in all projects and should incorporate nature-based practices and floodplain preservation in an average of 25% of their new flood risk reduction projects between 2033 - 2053.
 - Goal 5: Reduce the number of critical facilities in the 100-year flood risk inundation extents by 15%.
 - Goal 6: Reduce the number of critical facilities in the 100-year flood risk inundation extents by 25%.

100-Year Flood Risk Summary

Population at risk # of structures # of critical facilities

Flood risk type: Riverine? Yes Coastal? No Local Flooding? No Other? Yes

Farm/Ranch land impacted (ac.) Roadways impacted (miles)

of low water crossings # of historical road closures

Estimated Cost and Funding Availability

Total Cost Potential federal funding availability? Yes Potential Federal Funding Sources

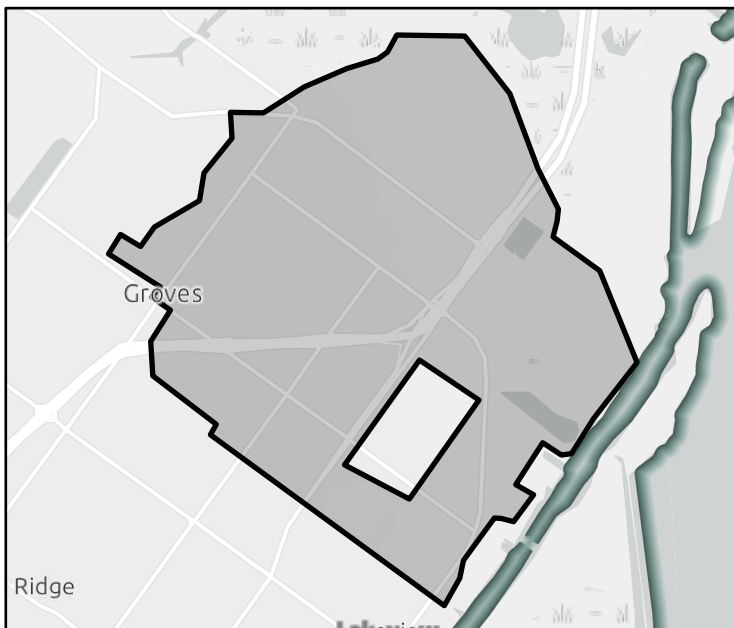

FME Area

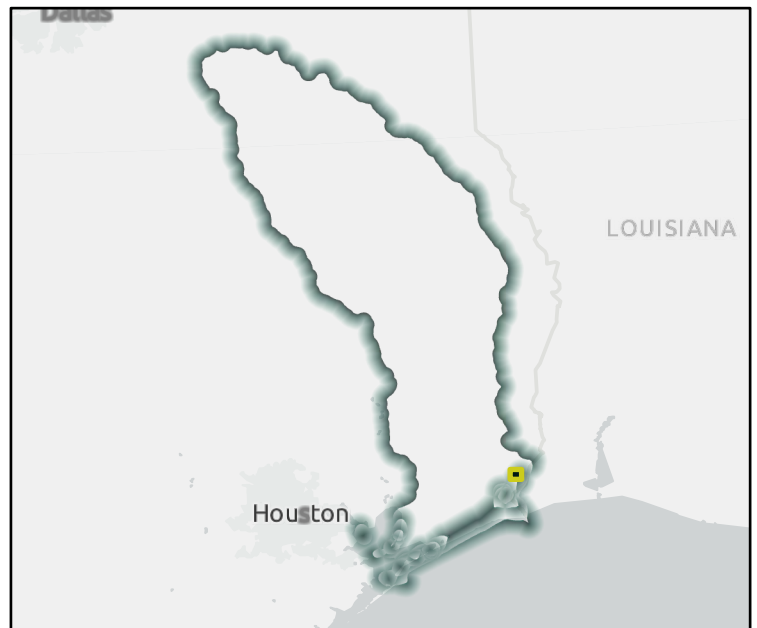

Regional view of FME area

Flood Management Evaluation (FME)

REGION 5

NECHES

REGIONAL FLOOD PLANNING GROUP

Title

ID# Sponsor

Recommended by RFPG? Yes Reason for Recommendation

Study Details

Study type County

Study description

FME to create new H&H model? Yes Emergency Need? Yes Anticipated models in near term? Yes Drainage area (sq. mi., est.)

- Goal(s)
- Goal 1: An average of 10% of the new regional infrastructure projects between 2023 – 2033 will utilize larger storm events (>100-year) as the basis of their design.
 - Goal 2: An average of 25% of the new regional infrastructure projects between 2033- 2053 will utilize larger storm events (>100-year) as the basis of their design.
 - Goal 3: Reduce exposure of existing and future structures in the 100-year flood risk inundation extents by elevating, acquiring, relocating, or otherwise providing flood protection to 10% of structures.
 - Goal 4: Reduce exposure of existing and future structures in the 100-year flood risk inundation extents by elevating, acquiring, relocating, or otherwise providing flood protection to 30% of structures.

100-Year Flood Risk Summary

Population at risk # of structures # of critical facilities

Flood risk type: Riverine? Yes Coastal? Yes Local Flooding? No Other? Yes

Farm/Ranch land impacted (ac.) Roadways impacted (miles)

of low water crossings # of historical road closures

Estimated Cost and Funding Availability

Total Cost Potential federal funding availability? Yes Potential Federal Funding Sources

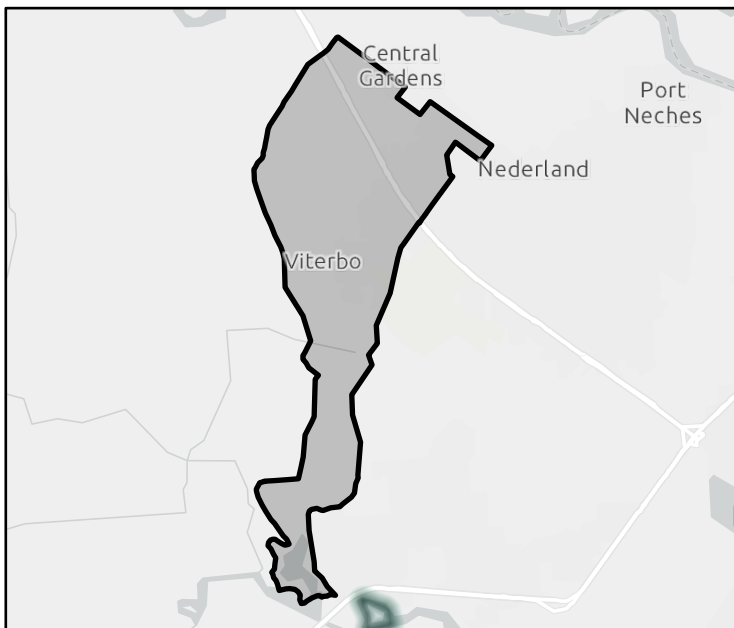

FME Area

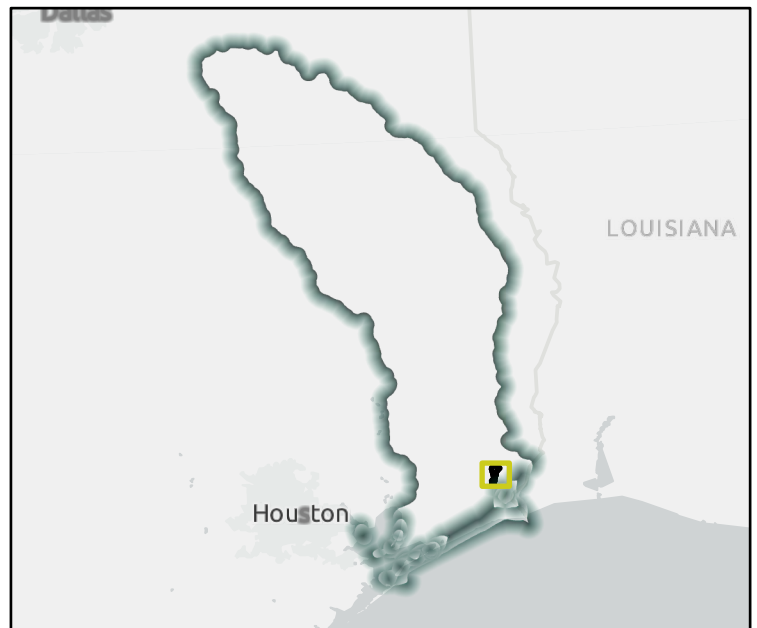

Regional view of FME area

Flood Management Evaluation (FME)

Title

ID# Sponsor

Recommended by RFPG? Yes Reason for Recommendation

Study Details

Study type County

Study description

FME to create new H&H model? Yes Emergency Need? Yes Anticipated models in near term? Yes Drainage area (sq. mi., est.)

- Goal(s)
- Goal 1: An average of 10% of the new regional infrastructure projects between 2023 – 2033 will utilize larger storm events (>100-year) as the basis of their design.
 - Goal 2: An average of 25% of the new regional infrastructure projects between 2033- 2053 will utilize larger storm events (>100-year) as the basis of their design.
 - Goal 3: RFPG must consider in all projects and should incorporate nature-based practices and floodplain preservation in an average of 10% of their new flood risk reduction projects between 2023 - 2033.
 - Goal 4: RFPG must consider in all projects and should incorporate nature-based practices and floodplain preservation in an average of 25% of their new flood risk reduction projects between 2033 - 2053.
 - Goal 5: Reduce exposure of existing and future structures in the 100-year flood risk inundation extents by elevating, acquiring, relocating, or otherwise providing flood protection to 10% of structures.

100-Year Flood Risk Summary

Population at risk # of structures # of critical facilities

Flood risk type: Riverine? Yes Coastal? No Local Flooding? No Other? Yes

Farm/Ranch land impacted (ac.) Roadways impacted (miles)

of low water crossings # of historical road closures

Estimated Cost and Funding Availability

Total Cost Potential federal funding availability? Yes Potential Federal Funding Sources

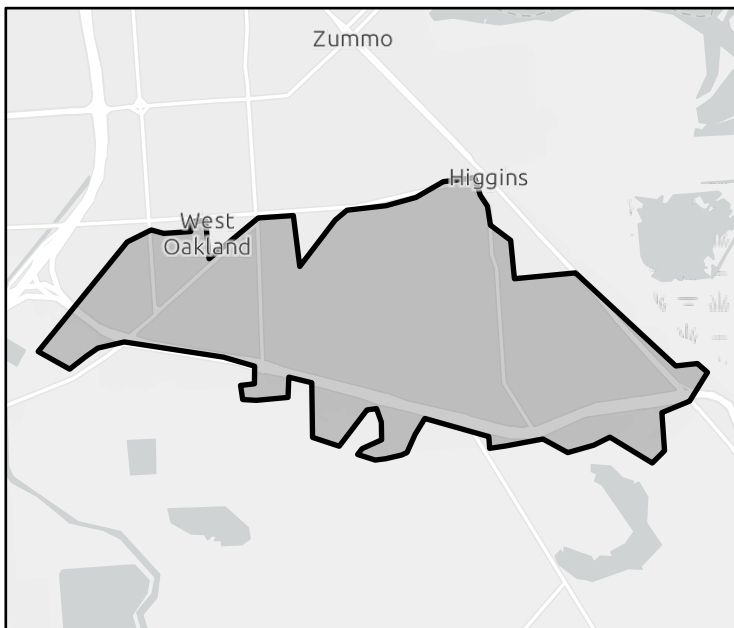

FME Area

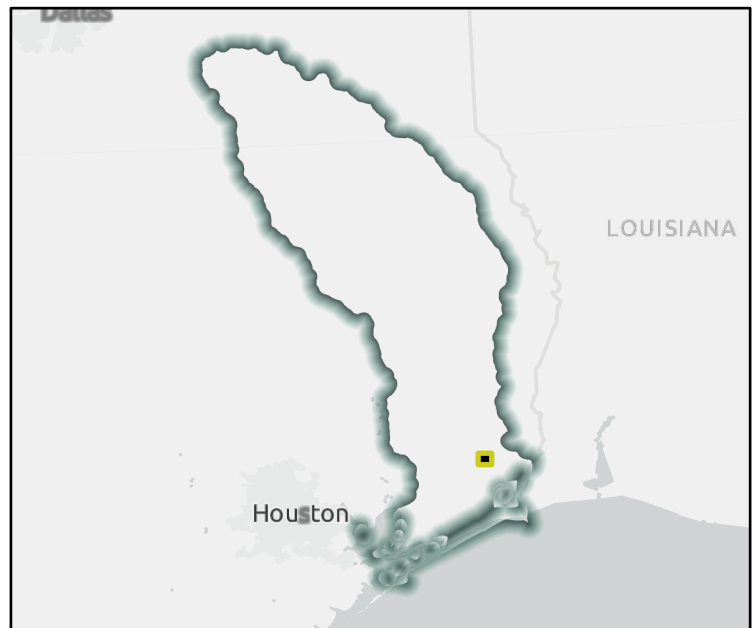

Regional view of FME area

Flood Management Evaluation (FME)

REGION 5

NECHES

REGIONAL FLOOD PLANNING GROUP

Title

ID# Sponsor

Recommended by RFPG? Yes Reason for Recommendation

Study Details

Study type County

Study description

FME to create new H&H model? Yes Emergency Need? Yes Anticipated models in near term? Yes Drainage area (sq. mi., est.)

- Goal(s)
- Goal 1: An average of 10% of the new regional infrastructure projects between 2023 – 2033 will utilize larger storm events (>100-year) as the basis of their design.
 - Goal 2: An average of 25% of the new regional infrastructure projects between 2033- 2053 will utilize larger storm events (>100-year) as the basis of their design.
 - Goal 3: RFPG must consider in all projects and should incorporate nature-based practices and floodplain preservation in an average of 10% of their new flood risk reduction projects between 2023 - 2033.
 - Goal 4: RFPG must consider in all projects and should incorporate nature-based practices and floodplain preservation in an average of 25% of their new flood risk reduction projects between 2033 - 2053.
 - Goal 5: Reduce exposure of existing and future structures in the 100-year flood risk inundation extents by elevating, acquiring, relocating, or otherwise providing flood protection to 10% of structures.

100-Year Flood Risk Summary

Population at risk # of structures # of critical facilities

Flood risk type: Riverine? Yes Coastal? No Local Flooding? No Other? Yes

Farm/Ranch land impacted (ac.) Roadways impacted (miles)

of low water crossings # of historical road closures

Estimated Cost and Funding Availability

Total Cost Potential federal funding availability? Yes Potential Federal Funding Sources

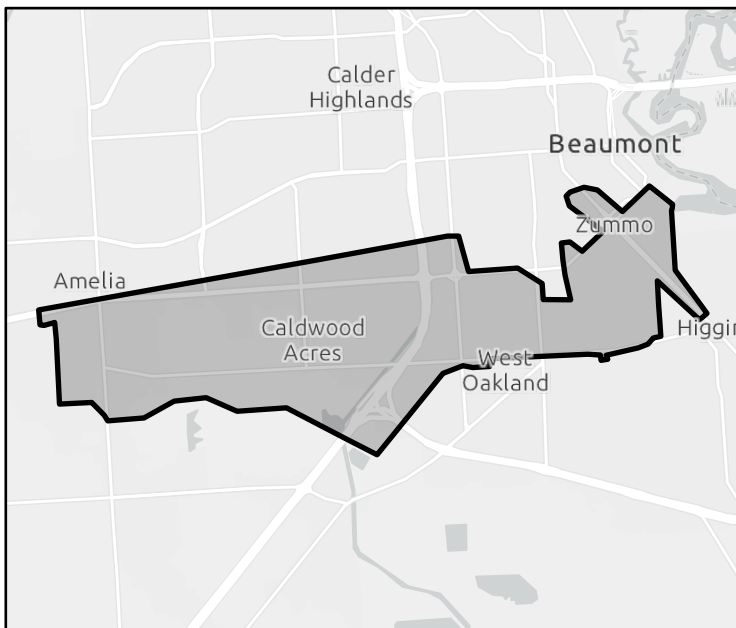

FME Area



Regional view of FME area

Flood Management Evaluation (FME)



Title **Rodair Gully System Detention**

ID# **051000128** Sponsor **Jefferson County Drainage District 7**

Recommended by RFPG? **Yes** Reason for Recommendation **Complies with RFPG Goals**

Study Details

Study type **Project Planning** County **Jefferson**

Study description **H&H study to identify additional detention required to expand existing level of service**

FME to create new H&H model? **Yes** Emergency Need? **Yes** Anticipated models in near term? **Yes** Drainage area (sq. mi., est.) **12**

- Goal(s) **Goal 1: An average of 10% of the new regional infrastructure projects between 2023 – 2033 will utilize larger storm events (>100-year) as the basis of their design.**
Goal 2: An average of 25% of the new regional infrastructure projects between 2033- 2053 will utilize larger storm events (>100-year) as the basis of their design.
Goal 3: RFPG must consider in all projects and should incorporate nature-based practices and floodplain preservation in an average of 10% of their new flood risk reduction projects between 2023 - 2033.
Goal 4: RFPG must consider in all projects and should incorporate nature-based practices and floodplain preservation in an average of 25% of their new flood risk reduction projects between 2033 - 2053.
Goal 5: Reduce exposure of existing and future structures in the 100-year flood risk inundation extents by elevating, acquiring, relocating, or otherwise providing flood protection to 10% of structures.

100-Year Flood Risk Summary

Population at risk **981** # of structures **511** # of critical facilities **0**

Flood risk type: Riverine? **Yes** Coastal? **Yes** Local Flooding? **No** Other? **Yes**

Farm/Ranch land impacted (ac.) **64** Roadways impacted (miles) **10**

of low water crossings **0** # of historical road closures **0**

Estimated Cost and Funding Availability

Total Cost **\$100,000** Potential federal funding availability? **Yes** Potential Federal Funding Sources **-**

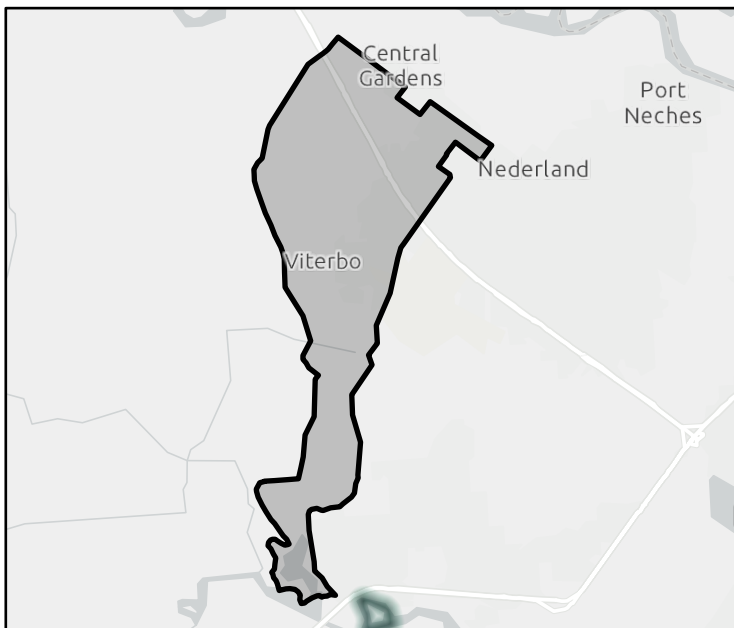

FME Area

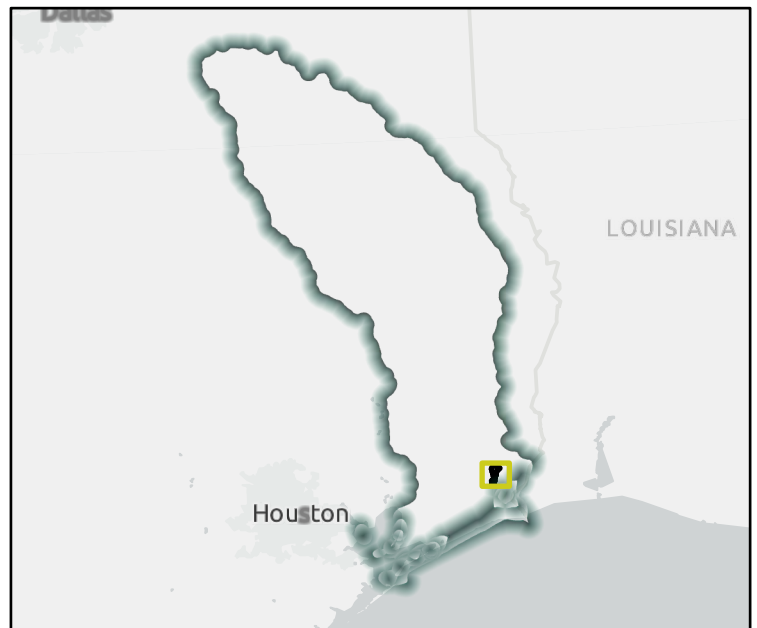

Regional view of FME area

Flood Management Evaluation (FME)

Title El Vista Upgrade Pumping Equipment

ID# 051000129 Sponsor Jefferson County Drainage District 7

Recommended by RFPG? Yes Reason for Recommendation Complies with RFPG Goals

Study Details

Study type Project Planning County Jefferson

Study description H&H study to size pump upgrades and improve existing level of service.

FME to create new H&H model? Yes Emergency Need? Yes Anticipated models in near term? No Drainage area (sq. mi., est.) 2

- Goal(s)
- Goal 1: An average of 10% of the new regional infrastructure projects between 2023 – 2033 will utilize larger storm events (>100-year) as the basis of their design.
 - Goal 2: An average of 25% of the new regional infrastructure projects between 2033- 2053 will utilize larger storm events (>100-year) as the basis of their design.
 - Goal 3: Reduce exposure of existing and future structures in the 100-year flood risk inundation extents by elevating, acquiring, relocating, or otherwise providing flood protection to 10% of structures.
 - Goal 4: Reduce exposure of existing and future structures in the 100-year flood risk inundation extents by elevating, acquiring, relocating, or otherwise providing flood protection to 30% of structures.

100-Year Flood Risk Summary

Population at risk 750 # of structures 507 # of critical facilities 0

Flood risk type: Riverine? Yes Coastal? No Local Flooding? No Other? No

Farm/Ranch land impacted (ac.) 2 Roadways impacted (miles) 10

of low water crossings 0 # of historical road closures 0

Estimated Cost and Funding Availability

Total Cost \$100,000 Potential federal funding availability? Yes Potential Federal Funding Sources -

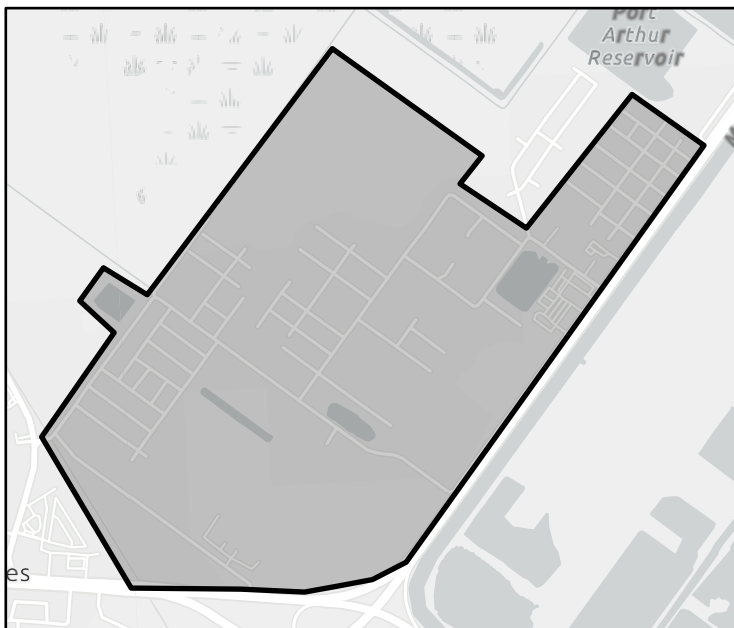

FME Area

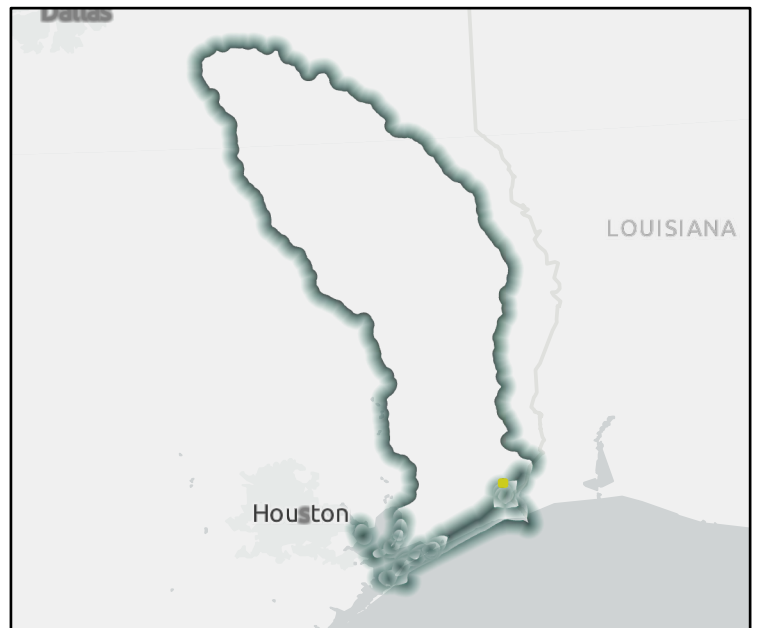

Regional view of FME area

Flood Management Evaluation (FME)

REGION 5

NECHES

REGIONAL FLOOD PLANNING GROUP

Title **W. Port Arthur Road Upgrade Pumping Equipment**

ID# **051000130** Sponsor **Jefferson County Drainage District 7**

Recommended by RFPG? **Yes** Reason for Recommendation **Complies with RFPG Goals**

Study Details

Study type **Project Planning** County **Jefferson**

Study description **H&H study to size pump upgrades and improve existing level of service.**

FME to create new H&H model? **Yes** Emergency Need? **Yes** Anticipated models in near term? **No** Drainage area (sq. mi., est.) **1**

- Goal(s)
- Goal 1: An average of 10% of the new regional infrastructure projects between 2023 – 2033 will utilize larger storm events (>100-year) as the basis of their design.
 - Goal 2: An average of 25% of the new regional infrastructure projects between 2033- 2053 will utilize larger storm events (>100-year) as the basis of their design.
 - Goal 3: Reduce exposure of existing and future structures in the 100-year flood risk inundation extents by elevating, acquiring, relocating, or otherwise providing flood protection to 10% of structures.
 - Goal 4: Reduce exposure of existing and future structures in the 100-year flood risk inundation extents by elevating, acquiring, relocating, or otherwise providing flood protection to 30% of structures.

100-Year Flood Risk Summary

Population at risk **4** # of structures **3** # of critical facilities **0**

Flood risk type: Riverine? **Yes** Coastal? **No** Local Flooding? **No** Other? **No**

Farm/Ranch land impacted (ac.) **0** Roadways impacted (miles) **0**

of low water crossings **0** # of historical road closures **0**

Estimated Cost and Funding Availability

Total Cost **\$100,000** Potential federal funding availability? **Yes** Potential Federal Funding Sources **-**

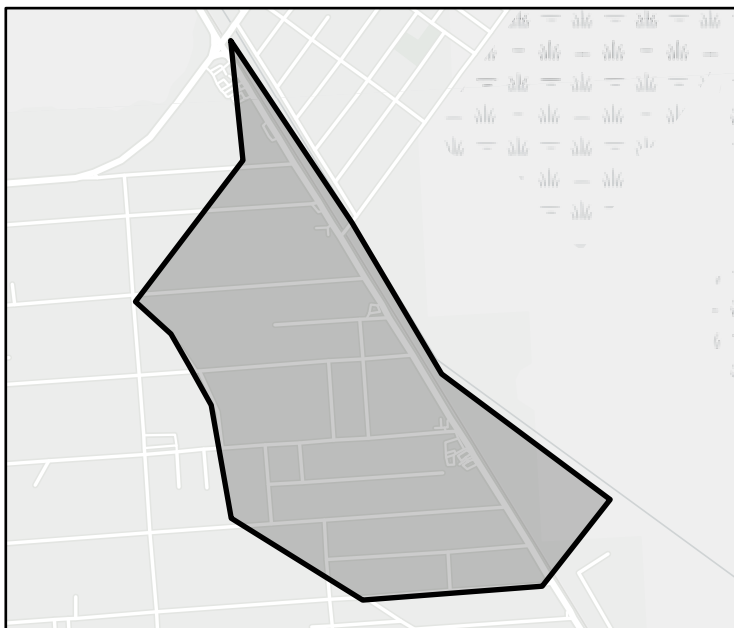

FME Area

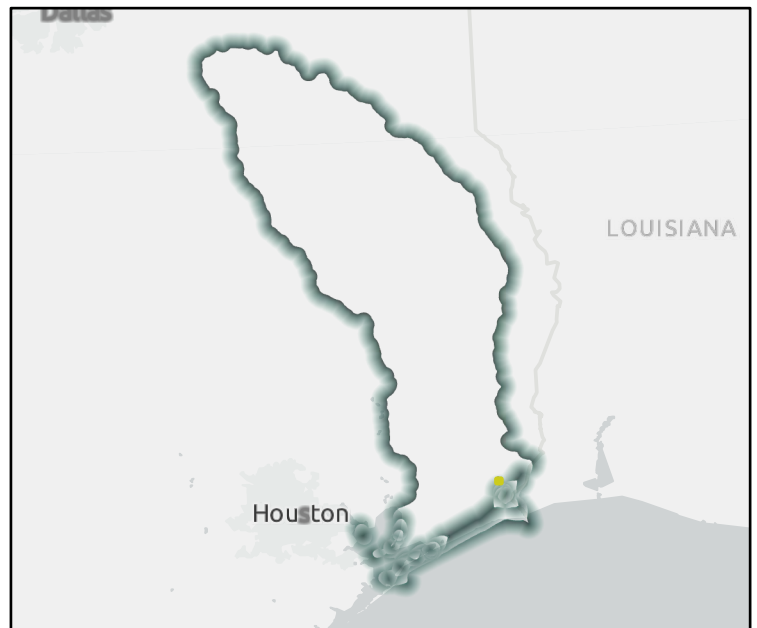

Regional view of FME area

Flood Management Evaluation (FME)

REGION 5

NECHES

REGIONAL FLOOD PLANNING GROUP

Title

ID# Sponsor

Recommended by RFPG? Yes Reason for Recommendation

Study Details

Study type County

Study description

FME to create new H&H model? Yes Emergency Need? Yes Anticipated models in near term? No Drainage area (sq. mi., est.)

- Goal(s)
- Goal 1: An average of 10% of the new regional infrastructure projects between 2023 – 2033 will utilize larger storm events (>100-year) as the basis of their design.
 - Goal 2: An average of 25% of the new regional infrastructure projects between 2033- 2053 will utilize larger storm events (>100-year) as the basis of their design.
 - Goal 3: Reduce exposure of existing and future structures in the 100-year flood risk inundation extents by elevating, acquiring, relocating, or otherwise providing flood protection to 10% of structures.
 - Goal 4: Reduce exposure of existing and future structures in the 100-year flood risk inundation extents by elevating, acquiring, relocating, or otherwise providing flood protection to 30% of structures.

100-Year Flood Risk Summary

Population at risk # of structures # of critical facilities

Flood risk type: Riverine? Yes Coastal? No Local Flooding? No Other? No

Farm/Ranch land impacted (ac.) Roadways impacted (miles)

of low water crossings # of historical road closures

Estimated Cost and Funding Availability

Total Cost Potential federal funding availability? Yes Potential Federal Funding Sources

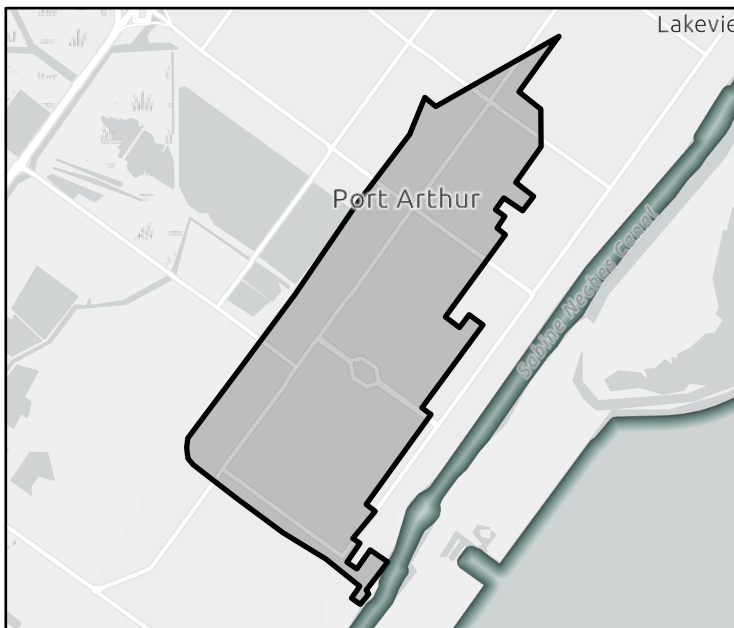

FME Area

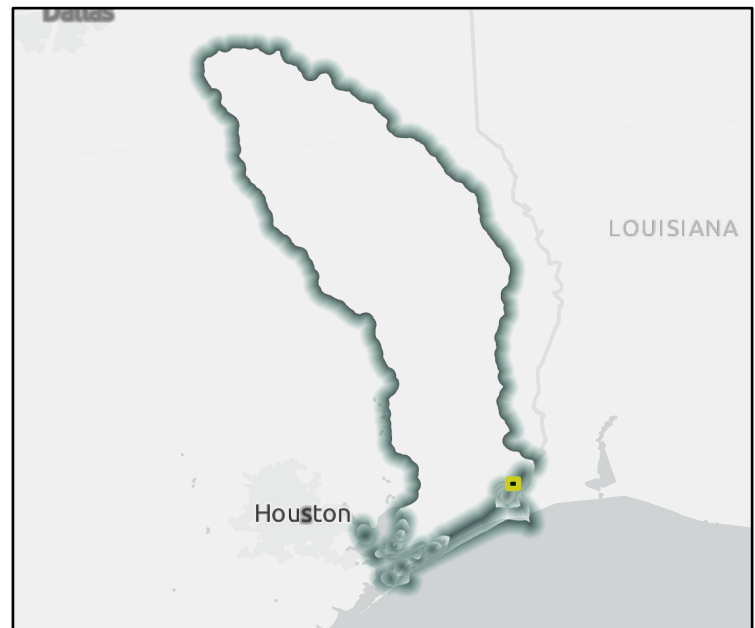

Regional view of FME area

Flood Management Evaluation (FME)

REGION 5

NECHES

REGIONAL FLOOD PLANNING GROUP

Title

ID# Sponsor

Recommended by RFPG? Yes Reason for Recommendation

Study Details

Study type County

Study description

FME to create new H&H model? Yes Emergency Need? Yes Anticipated models in near term? No Drainage area (sq. mi., est.)

- Goal(s)
- Goal 1: An average of 10% of the new regional infrastructure projects between 2023 – 2033 will utilize larger storm events (>100-year) as the basis of their design.
 - Goal 2: An average of 25% of the new regional infrastructure projects between 2033- 2053 will utilize larger storm events (>100-year) as the basis of their design.
 - Goal 3: Reduce exposure of existing and future structures in the 100-year flood risk inundation extents by elevating, acquiring, relocating, or otherwise providing flood protection to 10% of structures.
 - Goal 4: Reduce exposure of existing and future structures in the 100-year flood risk inundation extents by elevating, acquiring, relocating, or otherwise providing flood protection to 30% of structures.

100-Year Flood Risk Summary

Population at risk # of structures # of critical facilities

Flood risk type: Riverine? Yes Coastal? No Local Flooding? No Other? Yes

Farm/Ranch land impacted (ac.) Roadways impacted (miles)

of low water crossings # of historical road closures

Estimated Cost and Funding Availability

Total Cost Potential federal funding availability? Yes Potential Federal Funding Sources

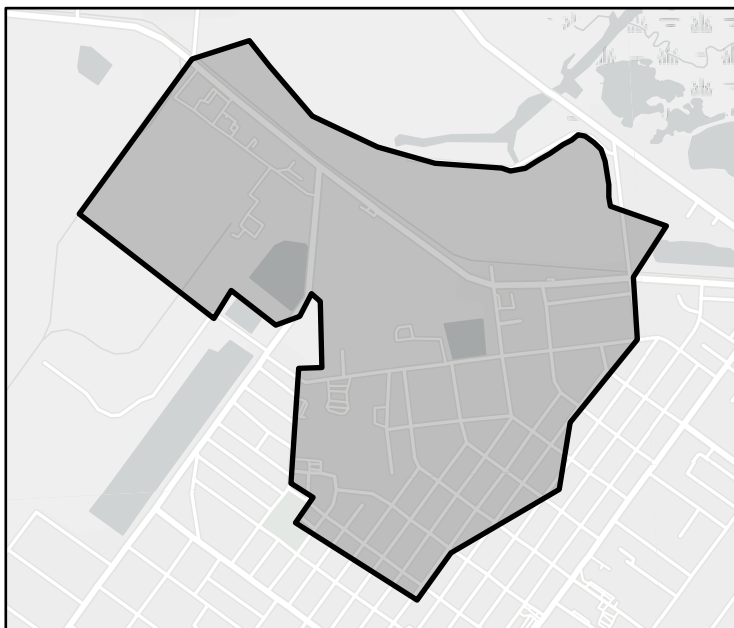

FME Area

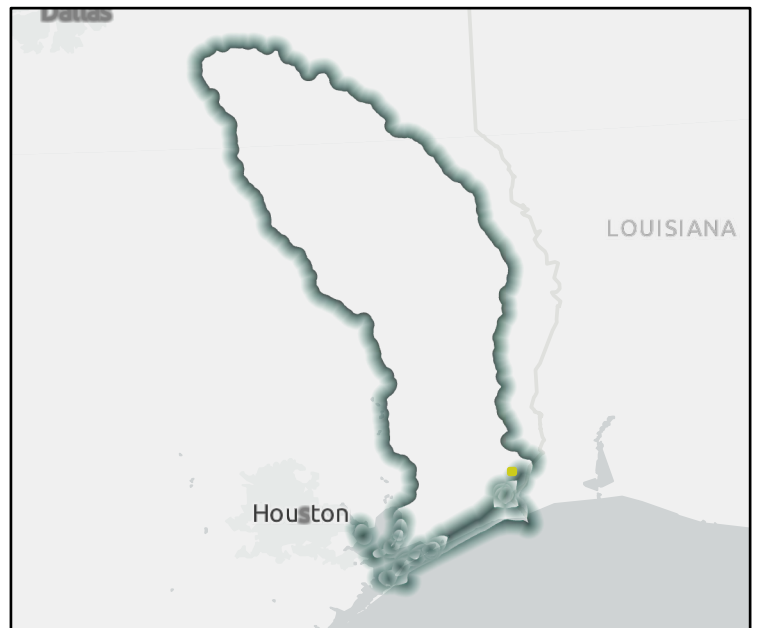

Regional view of FME area

Flood Management Evaluation (FME)

REGION 5

NECHES

REGIONAL FLOOD PLANNING GROUP

Title

ID# Sponsor

Recommended by RFPG? Yes Reason for Recommendation

Study Details

Study type County

Study description

FME to create new H&H model? Yes Emergency Need? Yes Anticipated models in near term? No Drainage area (sq. mi., est.)

- Goal(s)
- Goal 1: An average of 10% of the new regional infrastructure projects between 2023 – 2033 will utilize larger storm events (>100-year) as the basis of their design.
 - Goal 2: An average of 25% of the new regional infrastructure projects between 2033- 2053 will utilize larger storm events (>100-year) as the basis of their design.
 - Goal 3: Reduce the number of critical facilities in the 100-year flood risk inundation extents by 15%.
 - Goal 4: Reduce the number of critical facilities in the 100-year flood risk inundation extents by 25%.
 - Goal 5: Reduce exposure of existing and future structures in the 100-year flood risk inundation extents by elevating, acquiring, relocating, or otherwise providing flood protection to 10% of structures.
 - Goal 6: Reduce exposure of existing and future structures in the 100-year flood risk inundation extents by elevating, acquiring, relocating, or otherwise providing flood protection to 30% of structures.

100-Year Flood Risk Summary

Population at risk # of structures # of critical facilities

Flood risk type: Riverine? Yes Coastal? No Local Flooding? No Other? Yes

Farm/Ranch land impacted (ac.) Roadways impacted (miles)

of low water crossings # of historical road closures

Estimated Cost and Funding Availability

Total Cost Potential federal funding availability? Yes Potential Federal Funding Sources

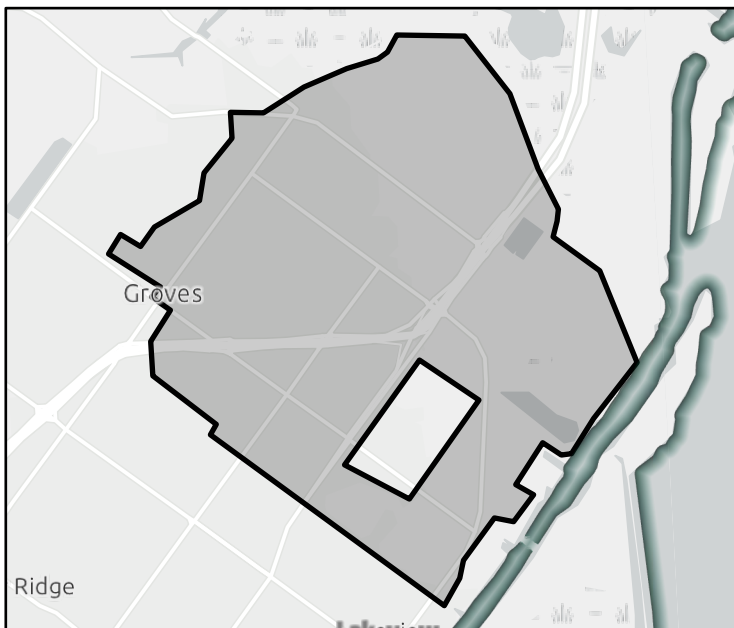

FME Area

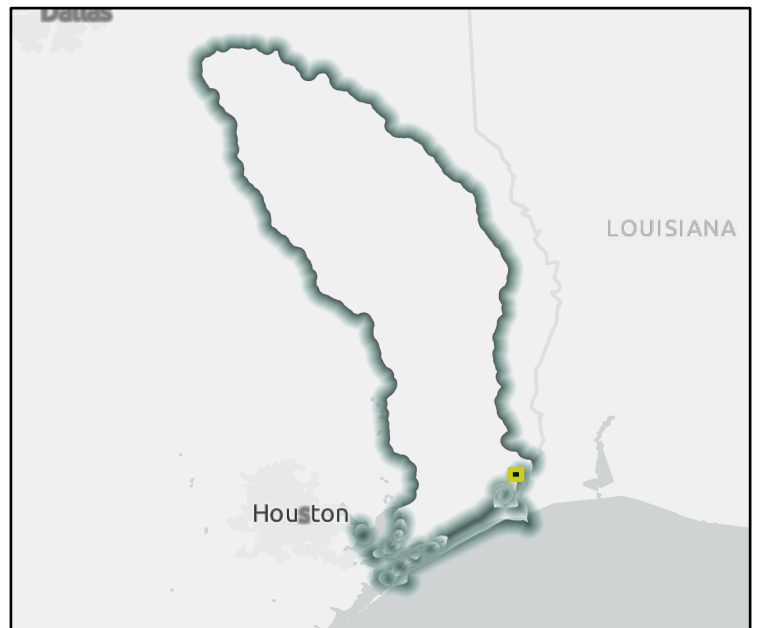

Regional view of FME area

Flood Management Evaluation (FME)

REGION 5

NECHES

REGIONAL FLOOD PLANNING GROUP

Title **Lakeview Additional Pumping**

ID# **051000134** Sponsor **Jefferson County Drainage District 7**

Recommended by RFPG? **Yes** Reason for Recommendation **Complies with RFPG Goals**

Study Details

Study type **Project Planning** County **Jefferson**

Study description **H&H study to size pump upgrades and improve existing level of service.**

FME to create new H&H model? **Yes** Emergency Need? **Yes** Anticipated models in near term? **No** Drainage area (sq. mi., est.) **2**

- Goal(s)
- Goal 1: An average of 10% of the new regional infrastructure projects between 2023 – 2033 will utilize larger storm events (>100-year) as the basis of their design.
 - Goal 2: An average of 25% of the new regional infrastructure projects between 2033- 2053 will utilize larger storm events (>100-year) as the basis of their design.
 - Goal 3: Reduce exposure of existing and future structures in the 100-year flood risk inundation extents by elevating, acquiring, relocating, or otherwise providing flood protection to 10% of structures.
 - Goal 4: Reduce exposure of existing and future structures in the 100-year flood risk inundation extents by elevating, acquiring, relocating, or otherwise providing flood protection to 30% of structures.

100-Year Flood Risk Summary

Population at risk **479** # of structures **216** # of critical facilities **0**

Flood risk type: Riverine? **Yes** Coastal? **Yes** Local Flooding? **No** Other? **Yes**

Farm/Ranch land impacted (ac.) **0** Roadways impacted (miles) **2**

of low water crossings **0** # of historical road closures **0**

Estimated Cost and Funding Availability

Total Cost **\$100,000** Potential federal funding availability? **Yes** Potential Federal Funding Sources **-**

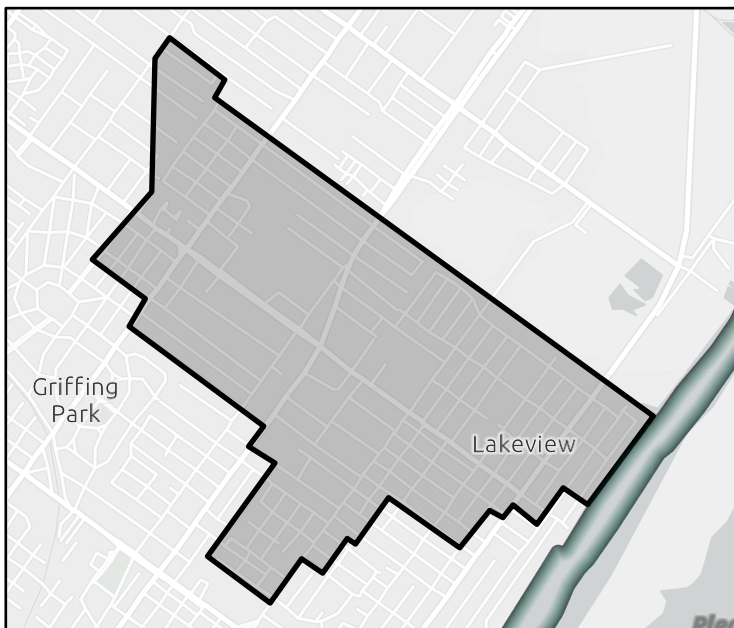

FME Area

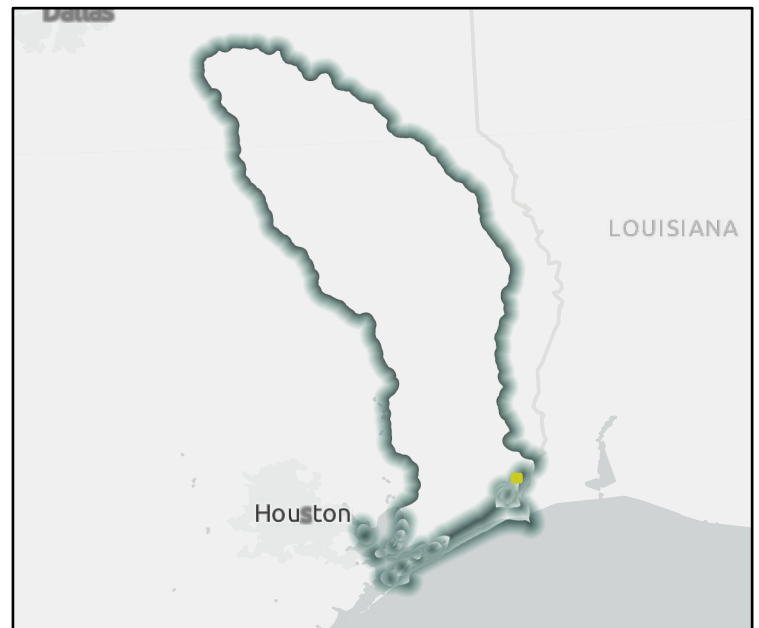

Regional view of FME area

Flood Management Evaluation (FME)

Title

ID# Sponsor

Recommended by RFPG? Yes Reason for Recommendation

Study Details

Study type County

Study description

FME to create new H&H model? Yes Emergency Need? Yes Anticipated models in near term? Yes Drainage area (sq. mi., est.)

Goal(s)

100-Year Flood Risk Summary

Population at risk # of structures # of critical facilities

Flood risk type: Riverine? Yes Coastal? No Local Flooding? No Other? Yes

Farm/Ranch land impacted (ac.) Roadways impacted (miles)

of low water crossings # of historical road closures

Estimated Cost and Funding Availability

Total Cost Potential federal funding availability? Yes Potential Federal Funding Sources

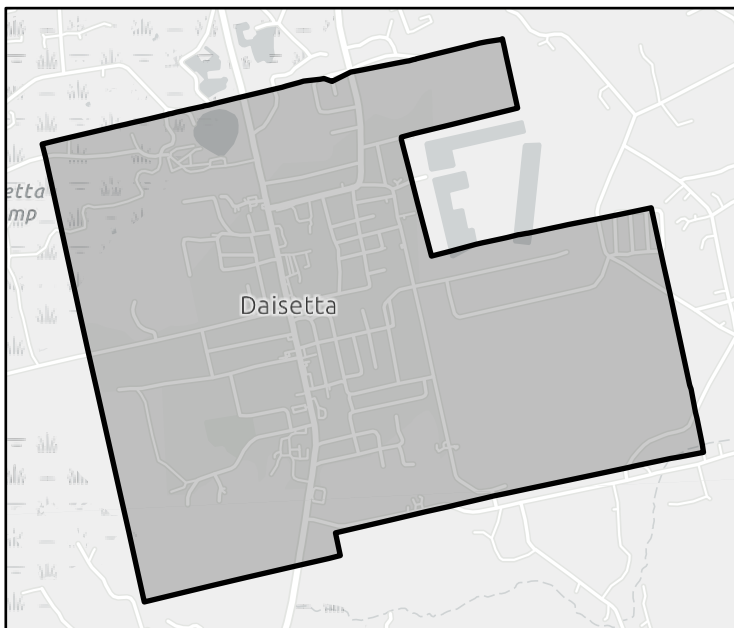

FME Area



Regional view of FME area

Flood Management Evaluation (FME)

Title

ID# Sponsor

Recommended by RFPG? Yes Reason for Recommendation

Study Details

Study type County

Study description

FME to create new H&H model? Yes Emergency Need? Yes Anticipated models in near term? Yes Drainage area (sq. mi., est.)

Goal(s)

100-Year Flood Risk Summary

Population at risk # of structures # of critical facilities

Flood risk type: Riverine? Yes Coastal? No Local Flooding? No Other? Yes

Farm/Ranch land impacted (ac.) Roadways impacted (miles)

of low water crossings # of historical road closures

Estimated Cost and Funding Availability

Total Cost Potential federal funding availability? Yes Potential Federal Funding Sources

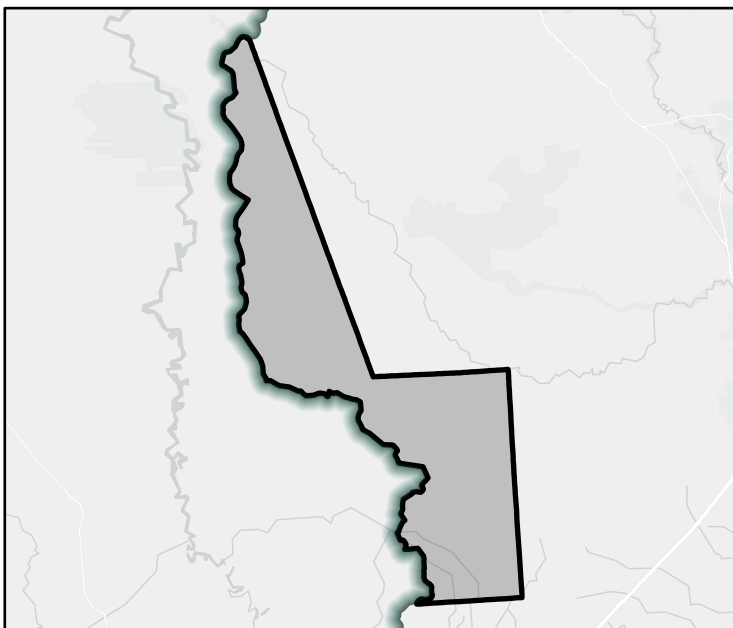

FME Area

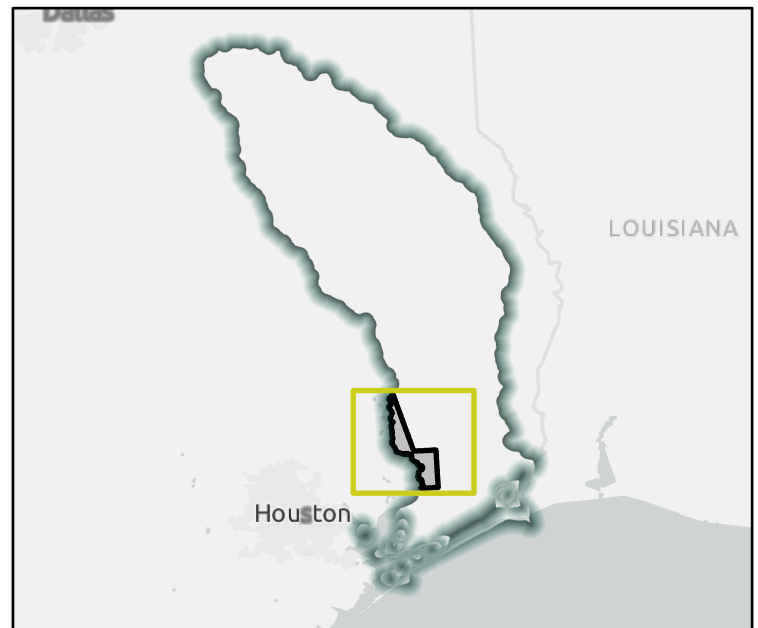

Regional view of FME area

Flood Management Evaluation (FME)

REGION 5

NECHES

REGIONAL FLOOD PLANNING GROUP

Title

ID# Sponsor

Recommended by RFPG? Reason for Recommendation

Study Details

Study type County

Study description

FME to create new H&H model? Emergency Need? Anticipated models in near term? Drainage area (sq. mi., est.)

Goal(s)

100-Year Flood Risk Summary

Population at risk # of structures # of critical facilities

Flood risk type: Riverine? Coastal? Local Flooding? Other?

Farm/Ranch land impacted (ac.) Roadways impacted (miles)

of low water crossings # of historical road closures

Estimated Cost and Funding Availability

Total Cost Potential federal funding availability? Potential Federal Funding Sources

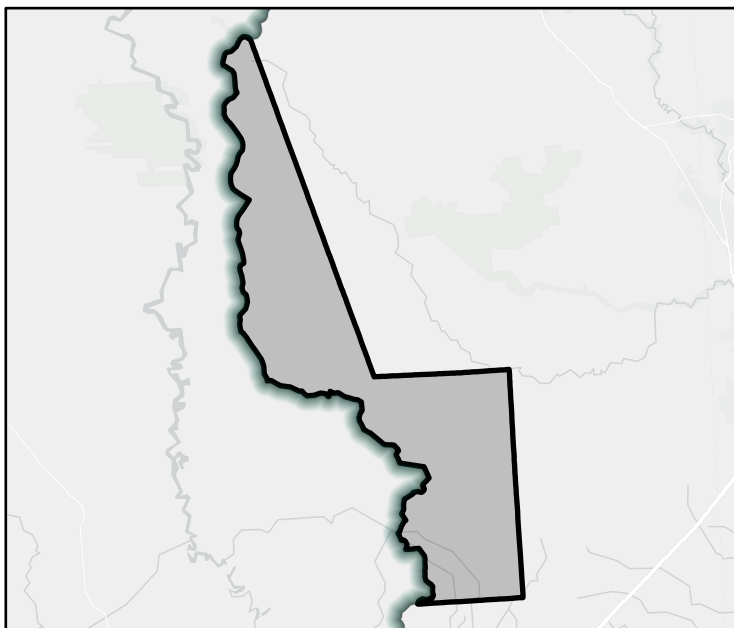

FME Area

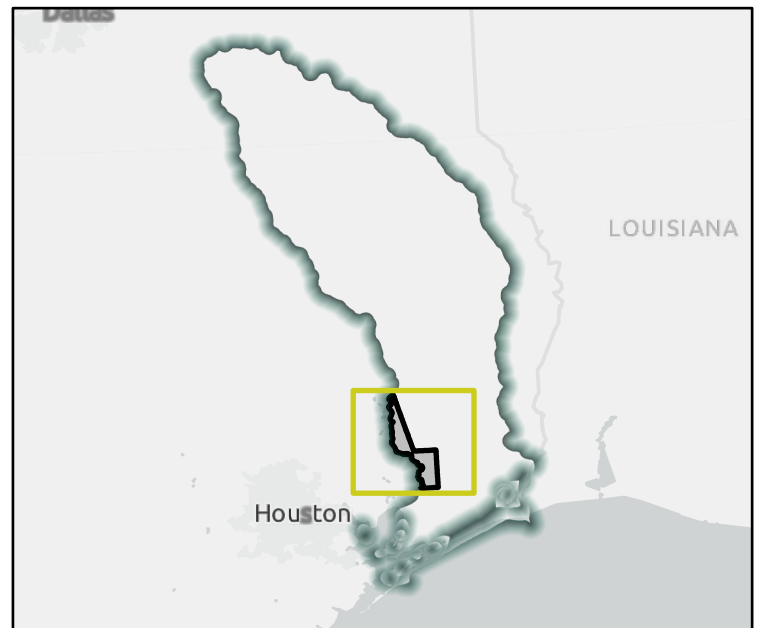

Regional view of FME area

Flood Management Evaluation (FME)

REGION 5

NECHES

REGIONAL FLOOD PLANNING GROUP

Title Stadium Upgrade Pumping Equipment

ID# 051000138 Sponsor Jefferson County Drainage District 7

Recommended by RFPG? Yes Reason for Recommendation Complies with RFPG Goals

Study Details

Study type Project Planning County Jefferson

Study description H&H study to size pump upgrades and improve existing level of service.

FME to create new H&H model? Yes Emergency Need? Yes Anticipated models in near term? No Drainage area (sq. mi., est.) 0

- Goal(s)
- Goal 1: An average of 10% of the new regional infrastructure projects between 2023 – 2033 will utilize larger storm events (>100-year) as the basis of their design.
 - Goal 2: An average of 25% of the new regional infrastructure projects between 2033- 2053 will utilize larger storm events (>100-year) as the basis of their design.
 - Goal 3: Reduce exposure of existing and future structures in the 100-year flood risk inundation extents by elevating, acquiring, relocating, or otherwise providing flood protection to 10% of structures.
 - Goal 4: Reduce exposure of existing and future structures in the 100-year flood risk inundation extents by elevating, acquiring, relocating, or otherwise providing flood protection to 30% of structures.

100-Year Flood Risk Summary

Population at risk 27 # of structures 6 # of critical facilities 0

Flood risk type: Riverine? Yes Coastal? Yes Local Flooding? No Other? No

Farm/Ranch land impacted (ac.) 0 Roadways impacted (miles) 0

of low water crossings 0 # of historical road closures 0

Estimated Cost and Funding Availability

Total Cost \$100,000 Potential federal funding availability? Yes Potential Federal Funding Sources -

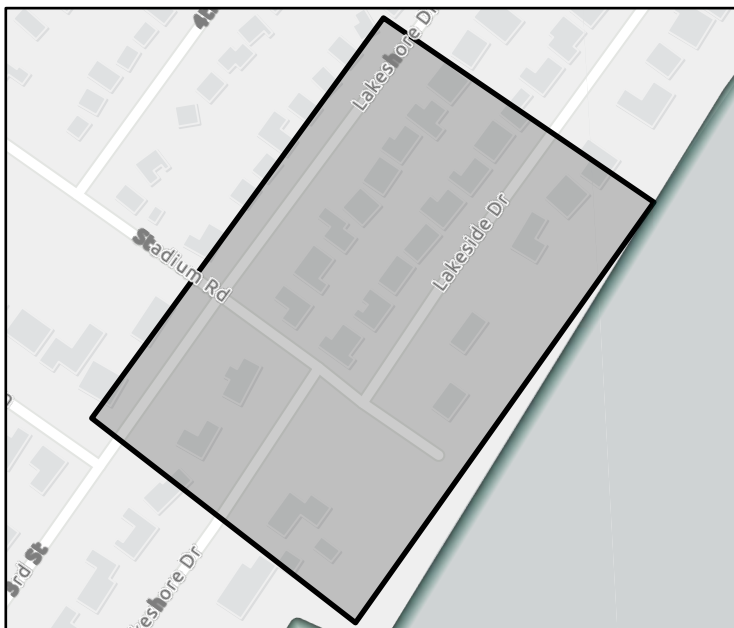

FME Area



Regional view of FME area

Flood Management Evaluation (FME)

REGION 5

NECHES

REGIONAL FLOOD PLANNING GROUP

Title

ID# Sponsor

Recommended by RFPG? Reason for Recommendation

Study Details

Study type County

Study description

FME to create new H&H model? Emergency Need? Anticipated models in near term? Drainage area (sq. mi., est.)

- Goal(s)
- Goal 1: An average of 10% of the new regional infrastructure projects between 2023 – 2033 will utilize larger storm events (>100-year) as the basis of their design.
 - Goal 2: An average of 25% of the new regional infrastructure projects between 2033- 2053 will utilize larger storm events (>100-year) as the basis of their design.
 - Goal 3: Reduce exposure of existing and future structures in the 100-year flood risk inundation extents by elevating, acquiring, relocating, or otherwise providing flood protection to 10% of structures.
 - Goal 4: Reduce exposure of existing and future structures in the 100-year flood risk inundation extents by elevating, acquiring, relocating, or otherwise providing flood protection to 30% of structures.

100-Year Flood Risk Summary

Population at risk # of structures # of critical facilities

Flood risk type: Riverine? Coastal? Local Flooding? Other?

Farm/Ranch land impacted (ac.) Roadways impacted (miles)

of low water crossings # of historical road closures

Estimated Cost and Funding Availability

Total Cost Potential federal funding availability? Potential Federal Funding Sources

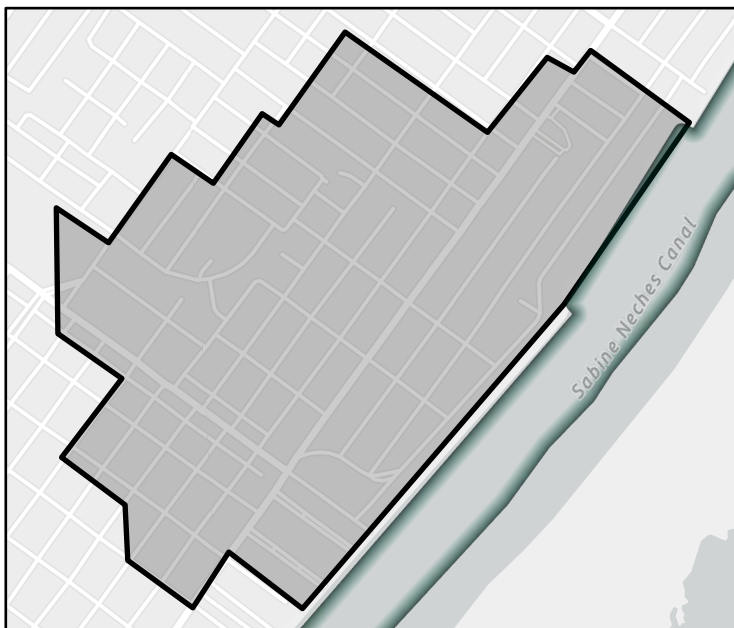

FME Area



Regional view of FME area

Flood Management Evaluation (FME)

REGION 5

NECHES

REGIONAL FLOOD PLANNING GROUP

Title

ID# Sponsor

Recommended by RFPG? Yes Reason for Recommendation

Study Details

Study type County

Study description

FME to create new H&H model? Yes Emergency Need? Yes Anticipated models in near term? No Drainage area (sq. mi., est.)

- Goal(s)
- Goal 1: An average of 10% of the new regional infrastructure projects between 2023 – 2033 will utilize larger storm events (>100-year) as the basis of their design.
 - Goal 2: An average of 25% of the new regional infrastructure projects between 2033- 2053 will utilize larger storm events (>100-year) as the basis of their design.
 - Goal 3: Reduce exposure of existing and future structures in the 100-year flood risk inundation extents by elevating, acquiring, relocating, or otherwise providing flood protection to 10% of structures.
 - Goal 4: Reduce exposure of existing and future structures in the 100-year flood risk inundation extents by elevating, acquiring, relocating, or otherwise providing flood protection to 30% of structures.

100-Year Flood Risk Summary

Population at risk # of structures # of critical facilities

Flood risk type: Riverine? Yes Coastal? No Local Flooding? No Other? No

Farm/Ranch land impacted (ac.) Roadways impacted (miles)

of low water crossings # of historical road closures

Estimated Cost and Funding Availability

Total Cost Potential federal funding availability? Yes Potential Federal Funding Sources

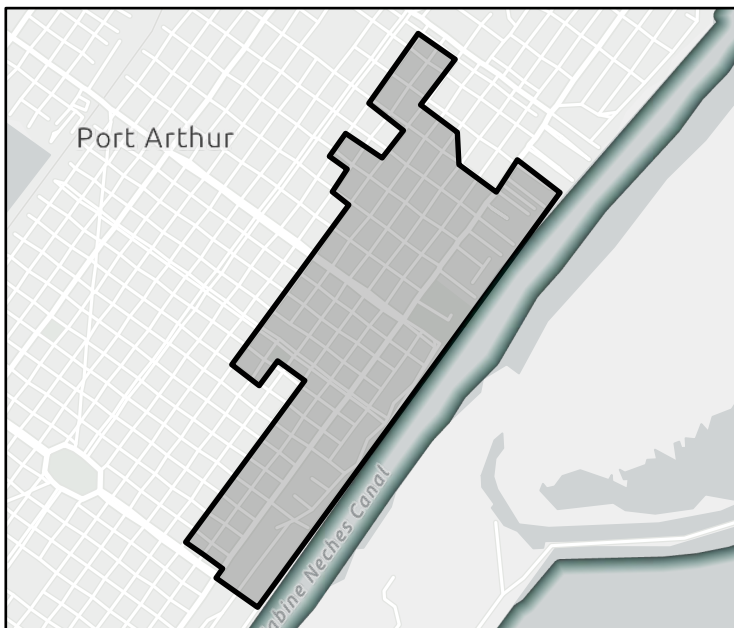

FME Area

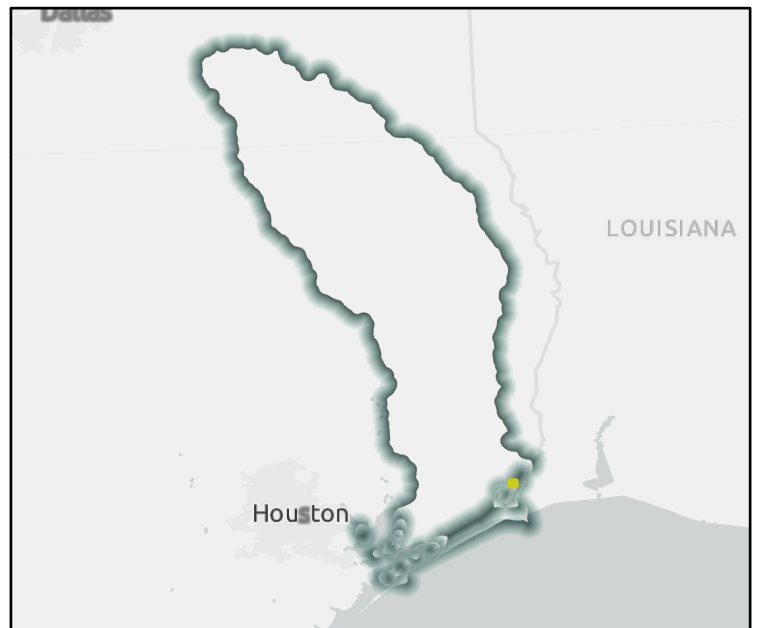

Regional view of FME area

Flood Management Evaluation (FME)

REGION 5

NECHES

REGIONAL FLOOD PLANNING GROUP

Title

ID# Sponsor

Recommended by RFPG? Yes Reason for Recommendation

Study Details

Study type County

Study description

FME to create new H&H model? Yes Emergency Need? Yes Anticipated models in near term? No Drainage area (sq. mi., est.)

- Goal(s)
- Goal 1: An average of 10% of the new regional infrastructure projects between 2023 – 2033 will utilize larger storm events (>100-year) as the basis of their design.
 - Goal 2: An average of 25% of the new regional infrastructure projects between 2033- 2053 will utilize larger storm events (>100-year) as the basis of their design.
 - Goal 3: Reduce exposure of existing and future structures in the 100-year flood risk inundation extents by elevating, acquiring, relocating, or otherwise providing flood protection to 10% of structures.
 - Goal 4: Reduce exposure of existing and future structures in the 100-year flood risk inundation extents by elevating, acquiring, relocating, or otherwise providing flood protection to 30% of structures.

100-Year Flood Risk Summary

Population at risk # of structures # of critical facilities

Flood risk type: Riverine? Yes Coastal? No Local Flooding? No Other? No

Farm/Ranch land impacted (ac.) Roadways impacted (miles)

of low water crossings # of historical road closures

Estimated Cost and Funding Availability

Total Cost Potential federal funding availability? Yes Potential Federal Funding Sources

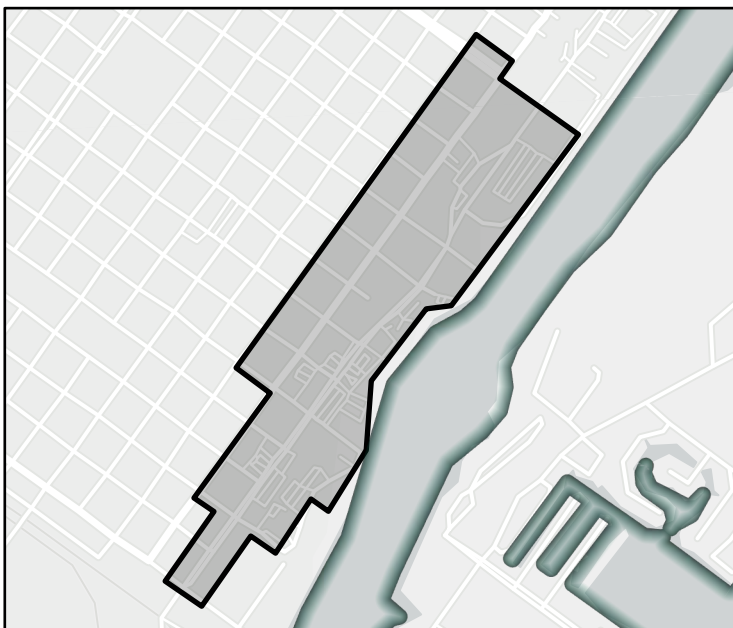

FME Area



Regional view of FME area

Flood Management Evaluation (FME)



Title

ID# Sponsor

Recommended by RFPG? Reason for Recommendation

Study Details

Study type County

Study description

FME to create new H&H model? Emergency Need? Anticipated models in near term? Drainage area (sq. mi., est.)

- Goal(s)
- Goal 1: An average of 10% of the new regional infrastructure projects between 2023 – 2033 will utilize larger storm events (>100-year) as the basis of their design.
 - Goal 2: An average of 25% of the new regional infrastructure projects between 2033- 2053 will utilize larger storm events (>100-year) as the basis of their design.
 - Goal 3: RFPG must consider in all projects and should incorporate nature-based practices and floodplain preservation in an average of 10% of their new flood risk reduction projects between 2023 - 2033.
 - Goal 4: RFPG must consider in all projects and should incorporate nature-based practices and floodplain preservation in an average of 25% of their new flood risk reduction projects between 2033 - 2053.
 - Goal 5: Reduce the number of critical facilities in the 100-year flood risk inundation extents by 15%.
 - Goal 6: Reduce the number of critical facilities in the 100-year flood risk inundation extents by 25%.

100-Year Flood Risk Summary

Population at risk # of structures # of critical facilities

Flood risk type: Riverine? Coastal? Local Flooding? Other?

Farm/Ranch land impacted (ac.) Roadways impacted (miles)

of low water crossings # of historical road closures

Estimated Cost and Funding Availability

Total Cost Potential federal funding availability? Potential Federal Funding Sources

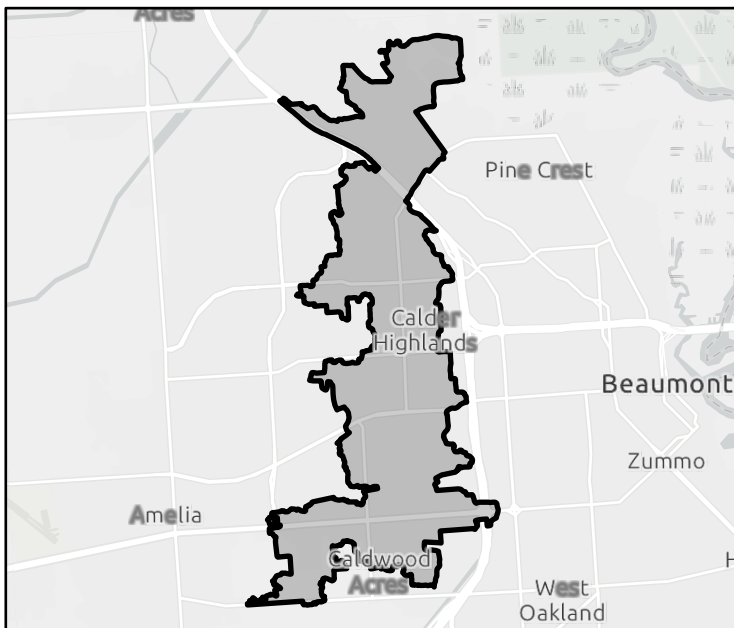

FME Area

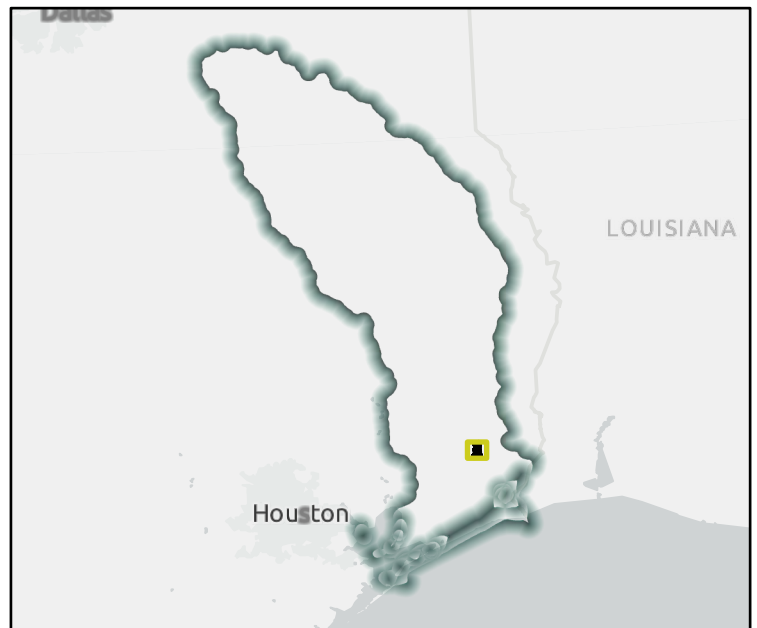

Regional view of FME area

Flood Management Evaluation (FME)

REGION 5

NECHES

REGIONAL FLOOD PLANNING GROUP

Title

ID# Sponsor

Recommended by RFPG? Yes Reason for Recommendation

Study Details

Study type County

Study description

FME to create new H&H model? Yes Emergency Need? Yes Anticipated models in near term? Yes Drainage area (sq. mi., est.)

- Goal(s)
- Goal 1: An average of 10% of the new regional infrastructure projects between 2023 – 2033 will utilize larger storm events (>100-year) as the basis of their design.
 - Goal 2: An average of 25% of the new regional infrastructure projects between 2033- 2053 will utilize larger storm events (>100-year) as the basis of their design.
 - Goal 3: RFPG must consider in all projects and should incorporate nature-based practices and floodplain preservation in an average of 10% of their new flood risk reduction projects between 2023 - 2033.
 - Goal 4: RFPG must consider in all projects and should incorporate nature-based practices and floodplain preservation in an average of 25% of their new flood risk reduction projects between 2033 - 2053.
 - Goal 5: Reduce exposure of existing and future structures in the 100-year flood risk inundation extents by elevating, acquiring, relocating, or otherwise providing flood protection to 10% of structures.

100-Year Flood Risk Summary

Population at risk # of structures # of critical facilities

Flood risk type: Riverine? Yes Coastal? No Local Flooding? No Other? Yes

Farm/Ranch land impacted (ac.) Roadways impacted (miles)

of low water crossings # of historical road closures

Estimated Cost and Funding Availability

Total Cost Potential federal funding availability? Yes Potential Federal Funding Sources

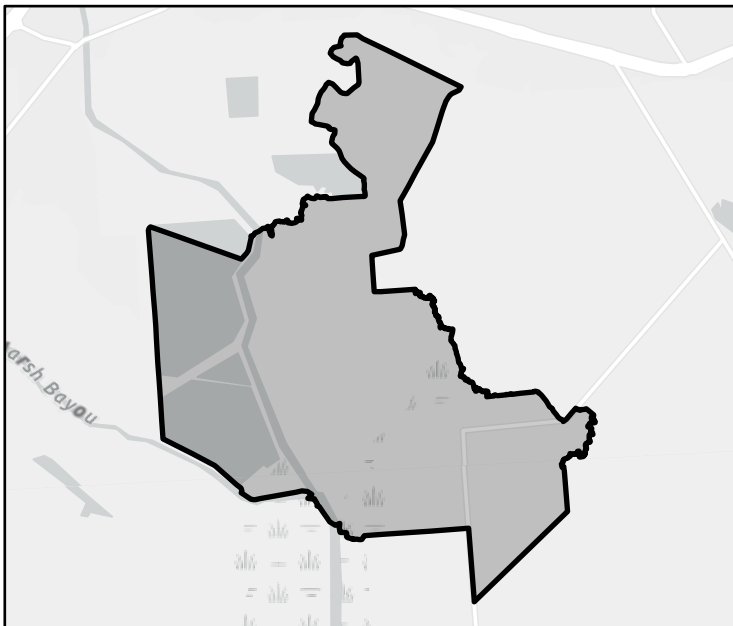

FME Area

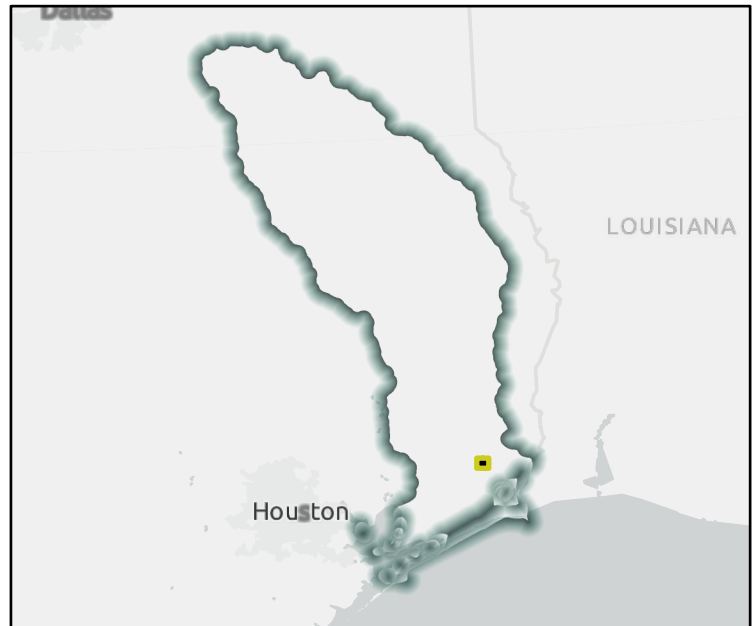

Regional view of FME area

Flood Management Evaluation (FME)

Title

ID# Sponsor

Recommended by RFPG? Reason for Recommendation

Study Details

Study type County

Study description

FME to create new H&H model? Emergency Need? Anticipated models in near term? Drainage area (sq. mi., est.)

- Goal(s)
- Goal 1: An average of 10% of the new regional infrastructure projects between 2023 – 2033 will utilize larger storm events (>100-year) as the basis of their design.
 - Goal 2: An average of 25% of the new regional infrastructure projects between 2033- 2053 will utilize larger storm events (>100-year) as the basis of their design.
 - Goal 3: RFPG must consider in all projects and should incorporate nature-based practices and floodplain preservation in an average of 10% of their new flood risk reduction projects between 2023 - 2033.
 - Goal 4: RFPG must consider in all projects and should incorporate nature-based practices and floodplain preservation in an average of 25% of their new flood risk reduction projects between 2033 - 2053.
 - Goal 5: Reduce exposure of existing and future structures in the 100-year flood risk inundation extents by elevating, acquiring, relocating, or otherwise providing flood protection to 10% of structures.

100-Year Flood Risk Summary

Population at risk # of structures # of critical facilities

Flood risk type: Riverine? Coastal? Local Flooding? Other?

Farm/Ranch land impacted (ac.) Roadways impacted (miles)

of low water crossings # of historical road closures

Estimated Cost and Funding Availability

Total Cost Potential federal funding availability? Potential Federal Funding Sources

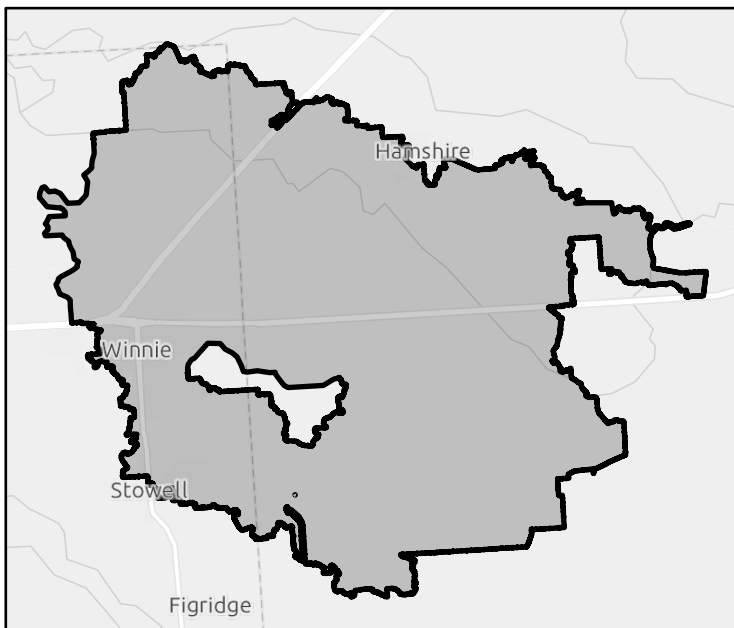

FME Area

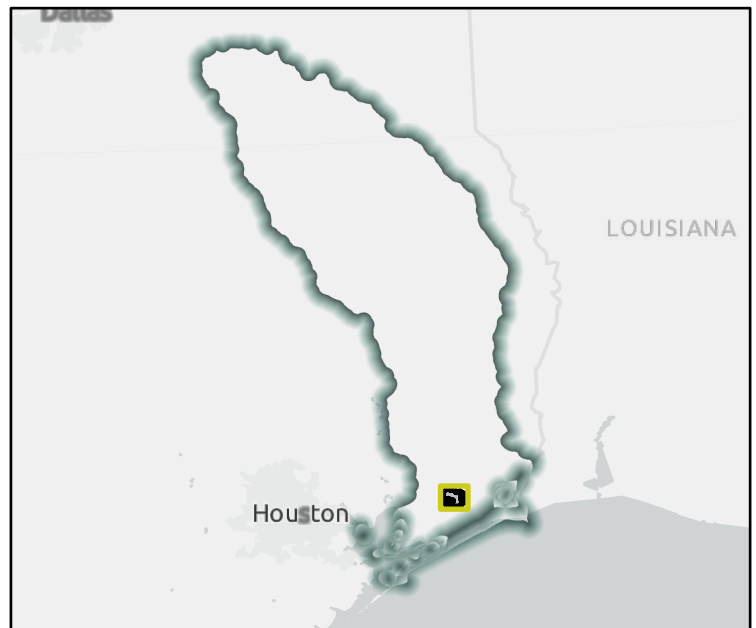

Regional view of FME area

Flood Management Evaluation (FME)

REGION 5

NECHES

REGIONAL FLOOD PLANNING GROUP

Title **Feasibility Assessment for Increase in Size of Culverts and Railroad Trestles on Major Drainage Structures Throughout Orange County**

ID# **051000145** Sponsor **Orange County Drainage District**

Recommended by RFPG? **Yes** Reason for Recommendation **Complies with RFPG Goals**

Study Details

Study type **Project Planning** County **Orange**

Study description **H&H Study to analyze most efficient alternatives for dredging, widening, or otherwise improving culverts and railroad trestles within Orange County.**

FME to create new H&H model? **Yes** Emergency Need? **Yes** Anticipated models in near term? **Yes** Drainage area (sq. mi., est.) **156**

Goal(s) **Goal 1: Reduce the number of critical facilities in the 100-year flood risk inundation extents by 15%.
Goal 2: Reduce the number of critical facilities in the 100-year flood risk inundation extents by 25%.
Goal 3: Reduce exposure of existing and future structures in the 100-year flood risk inundation extents by elevating, acquiring, relocating, or otherwise providing flood protection to 10% of structures.
Goal 4: Reduce exposure of existing and future structures in the 100-year flood risk inundation extents by elevating, acquiring, relocating, or otherwise providing flood protection to 30% of structures.**

100-Year Flood Risk Summary

Population at risk **8,737** # of structures **5,007** # of critical facilities **36**

Flood risk type: Riverine? **Yes** Coastal? **Yes** Local Flooding? **No** Other? **Yes**

Farm/Ranch land impacted (ac.) **346** Roadways impacted (miles) **136**

of low water crossings **20** # of historical road closures **20**

Estimated Cost and Funding Availability

Total Cost **\$150,000** Potential federal funding availability? **Yes** Potential Federal Funding Sources **-**

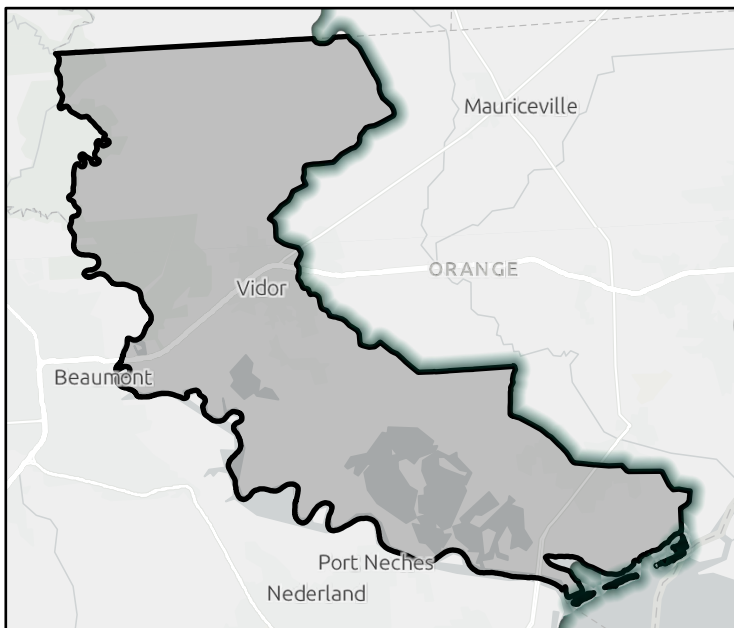

FME Area

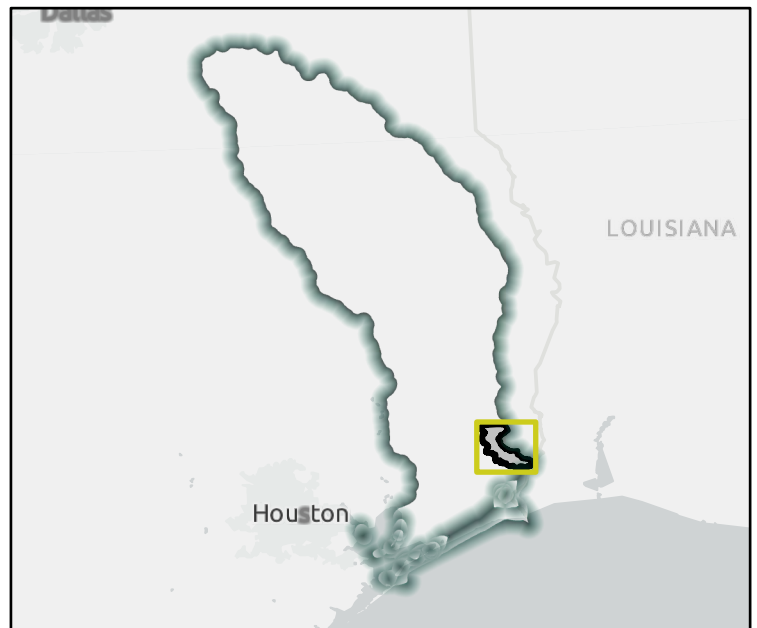

Regional view of FME area

Flood Management Evaluation (FME)

REGION 5

NECHES

REGIONAL FLOOD PLANNING GROUP

Title Feasibility Assessment of the Capacity of Drainage Ditches and Channels that Convey Stormwater from Neighborhoods Located Within Orange County

ID# 051000146 Sponsor Orange County Drainage District

Recommended by RFPG? Yes Reason for Recommendation Complies with RFPG Goals

Study Details

Study type Project Planning County Orange

Study description H&H Study to analyze most efficient alternatives for improving existing drainage ditches and channels linked to neighborhoods within Orange County.

FME to create new H&H model? Yes Emergency Need? Yes Anticipated models in near term? Yes Drainage area (sq. mi., est.) 156

Goal(s) Goal 1: RFPG must consider in all projects and should incorporate nature-based practices and floodplain preservation in an average of 10% of their new flood risk reduction projects between 2023 - 2033.
 Goal 2: RFPG must consider in all projects and should incorporate nature-based practices and floodplain preservation in an average of 25% of their new flood risk reduction projects between 2033 - 2053.
 Goal 3: Reduce the number of critical facilities in the 100-year flood risk inundation extents by 15%.
 Goal 4: Reduce the number of critical facilities in the 100-year flood risk inundation extents by 25%.
 Goal 5: Reduce exposure of existing and future structures in the 100-year flood risk inundation extents by elevating, acquiring, relocating, or otherwise providing flood protection to 10% of structures.
 Goal 6: Reduce exposure of existing and future structures in the 100-year flood risk inundation extents by elevating, acquiring, relocating, or otherwise providing flood protection to 30% of structures.

100-Year Flood Risk Summary

Population at risk 8,737 # of structures 5,007 # of critical facilities 36

Flood risk type: Riverine? Yes Coastal? Yes Local Flooding? No Other? Yes

Farm/Ranch land impacted (ac.) 346 Roadways impacted (miles) 136

of low water crossings 20 # of historical road closures 20

Estimated Cost and Funding Availability

Total Cost \$100,000 Potential federal funding availability? Yes Potential Federal Funding Sources -

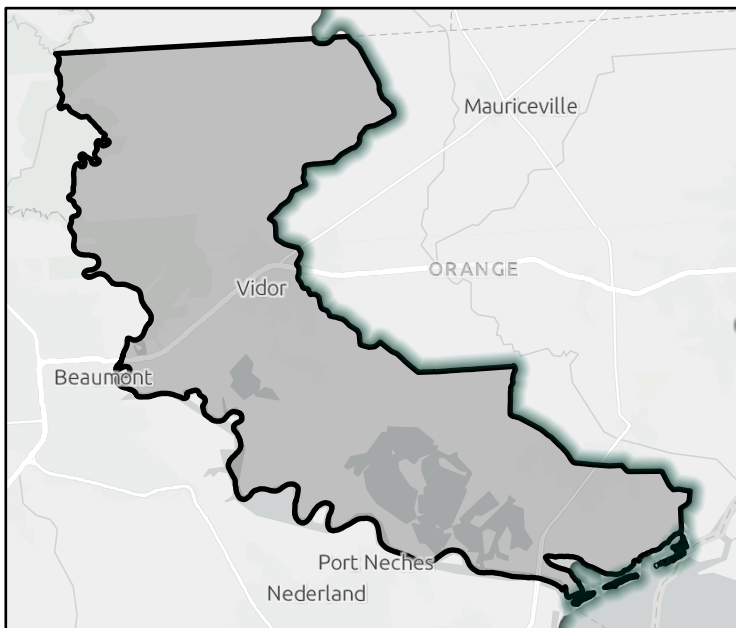

FME Area

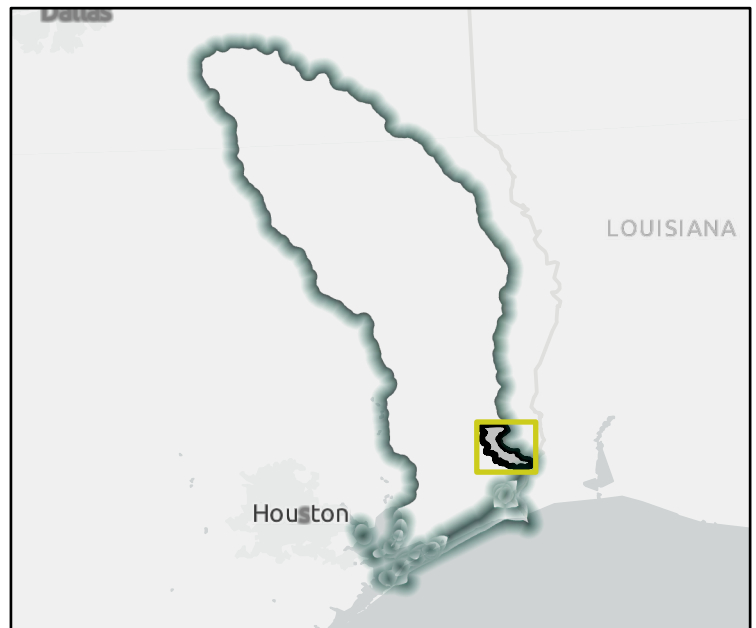

Regional view of FME area

Flood Management Evaluation (FME)

REGION 5

NECHES

REGIONAL FLOOD PLANNING GROUP

Title

ID# Sponsor

Recommended by RFPG? Yes Reason for Recommendation

Study Details

Study type County

Study description

FME to create new H&H model? Yes Emergency Need? Yes Anticipated models in near term? Yes Drainage area (sq. mi., est.)

Goal(s)

100-Year Flood Risk Summary

Population at risk # of structures # of critical facilities

Flood risk type: Riverine? Yes Coastal? Yes Local Flooding? No Other? Yes

Farm/Ranch land impacted (ac.) Roadways impacted (miles)

of low water crossings # of historical road closures

Estimated Cost and Funding Availability

Total Cost Potential federal funding availability? Yes Potential Federal Funding Sources

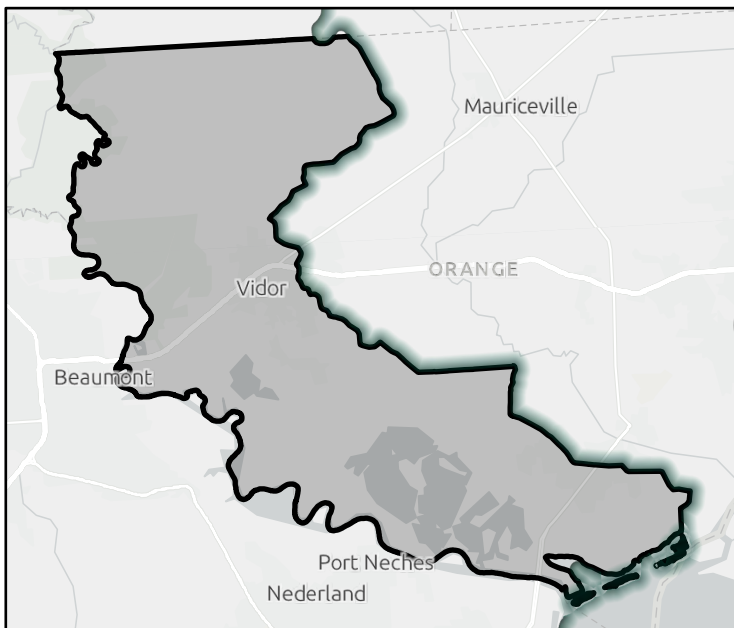

FME Area

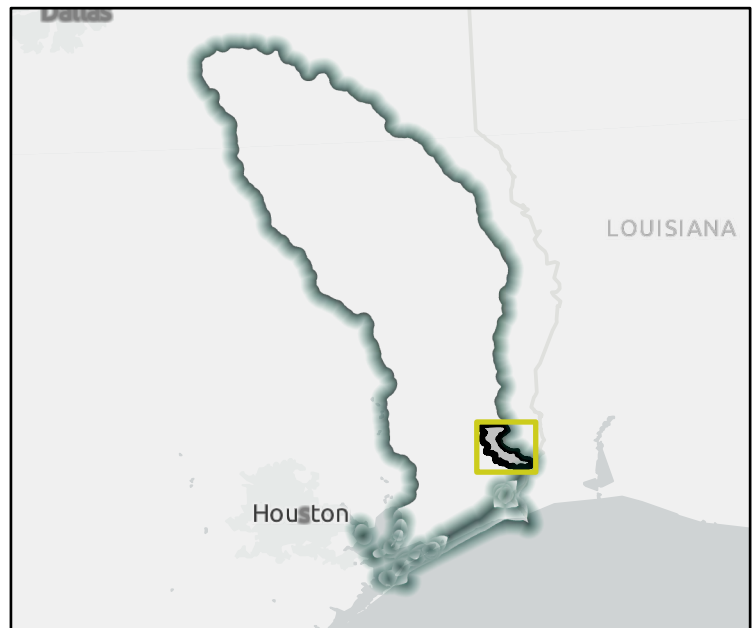

Regional view of FME area

Flood Management Evaluation (FME)



Title

ID# Sponsor

Recommended by RFPG? Reason for Recommendation

Study Details

Study type County

Study description

FME to create new H&H model? Emergency Need? Anticipated models in near term? Drainage area (sq. mi., est.)

- Goal(s)
- Goal 1: An average of 10% of the new regional infrastructure projects between 2023 – 2033 will utilize larger storm events (>100-year) as the basis of their design.
 - Goal 2: An average of 25% of the new regional infrastructure projects between 2033- 2053 will utilize larger storm events (>100-year) as the basis of their design.
 - Goal 3: RFPG must consider in all projects and should incorporate nature-based practices and floodplain preservation in an average of 10% of their new flood risk reduction projects between 2023 - 2033.
 - Goal 4: RFPG must consider in all projects and should incorporate nature-based practices and floodplain preservation in an average of 25% of their new flood risk reduction projects between 2033 - 2053.
 - Goal 5: Reduce the number of critical facilities in the 100-year flood risk inundation extents by 15%.
 - Goal 6: Reduce the number of critical facilities in the 100-year flood risk inundation extents by 25%.

100-Year Flood Risk Summary

Population at risk # of structures # of critical facilities

Flood risk type: Riverine? Coastal? Local Flooding? Other?

Farm/Ranch land impacted (ac.) Roadways impacted (miles)

of low water crossings # of historical road closures

Estimated Cost and Funding Availability

Total Cost Potential federal funding availability? Potential Federal Funding Sources

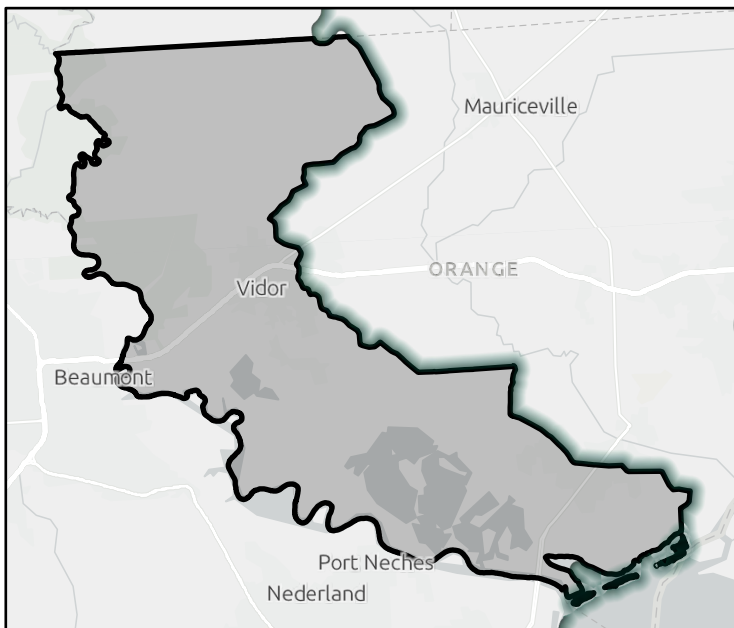

FME Area

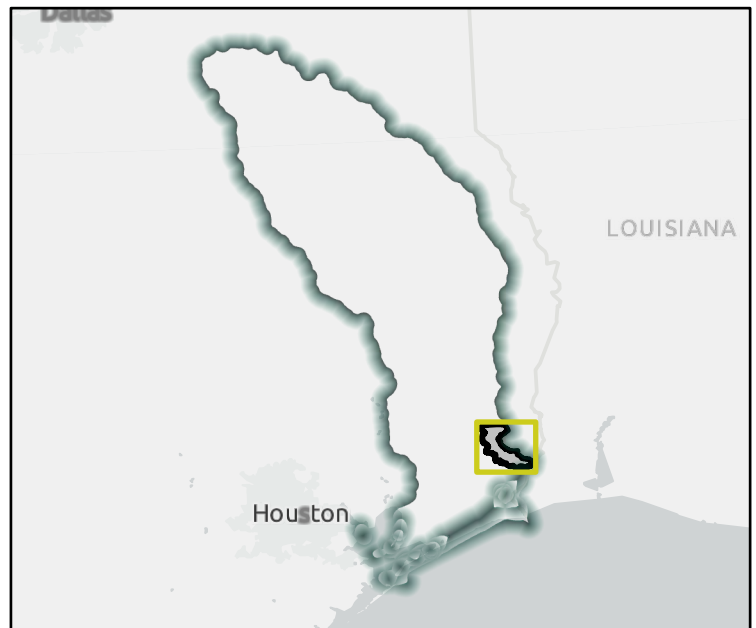

Regional view of FME area

Flood Management Evaluation (FME)



Title Feasibility Assessment of Widening and Deepening Segments of Tiger Creek

ID# 051000149 Sponsor Orange County Drainage District

Recommended by RFPG? Yes Reason for Recommendation Complies with RFPG Goals

Study Details

Study type Project Planning County Orange, Jasper

Study description H&H Study to analyze most efficient alternatives for constructing improvements to segments of Tiger Creek.

FME to create new H&H model? Yes Emergency Need? Yes Anticipated models in near term? Yes Drainage area (sq. mi., est.) 28

- Goal(s)
- Goal 1: An average of 10% of the new regional infrastructure projects between 2023 – 2033 will utilize larger storm events (>100-year) as the basis of their design.
 - Goal 2: An average of 25% of the new regional infrastructure projects between 2033- 2053 will utilize larger storm events (>100-year) as the basis of their design.
 - Goal 3: RFPG must consider in all projects and should incorporate nature-based practices and floodplain preservation in an average of 10% of their new flood risk reduction projects between 2023 - 2033.
 - Goal 4: RFPG must consider in all projects and should incorporate nature-based practices and floodplain preservation in an average of 25% of their new flood risk reduction projects between 2033 - 2053.
 - Goal 5: Reduce exposure of existing and future structures in the 100-year flood risk inundation extents by elevating, acquiring, relocating, or otherwise providing flood protection to 10% of structures.

100-Year Flood Risk Summary

Population at risk 1,268 # of structures 848 # of critical facilities 0

Flood risk type: Riverine? Yes Coastal? No Local Flooding? No Other? Yes

Farm/Ranch land impacted (ac.) 15 Roadways impacted (miles) 17

of low water crossings 5 # of historical road closures 5

Estimated Cost and Funding Availability

Total Cost \$150,000 Potential federal funding availability? Yes Potential Federal Funding Sources -

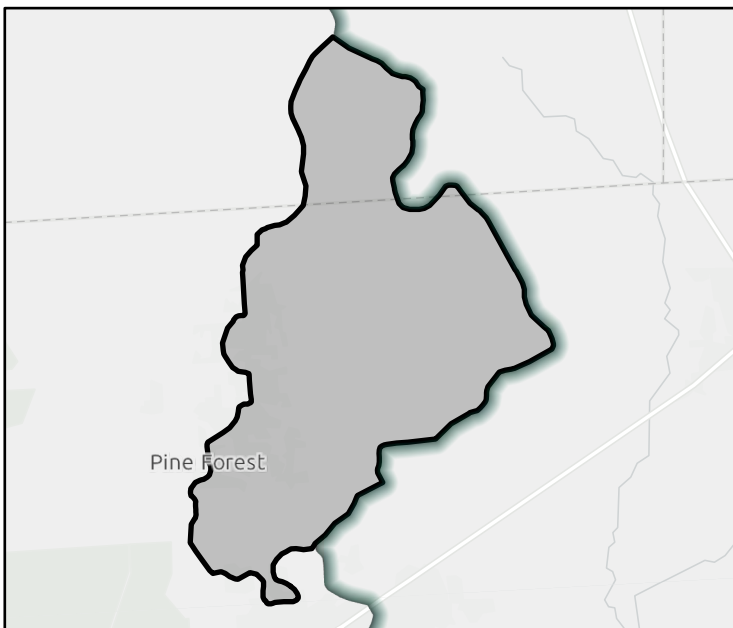

FME Area

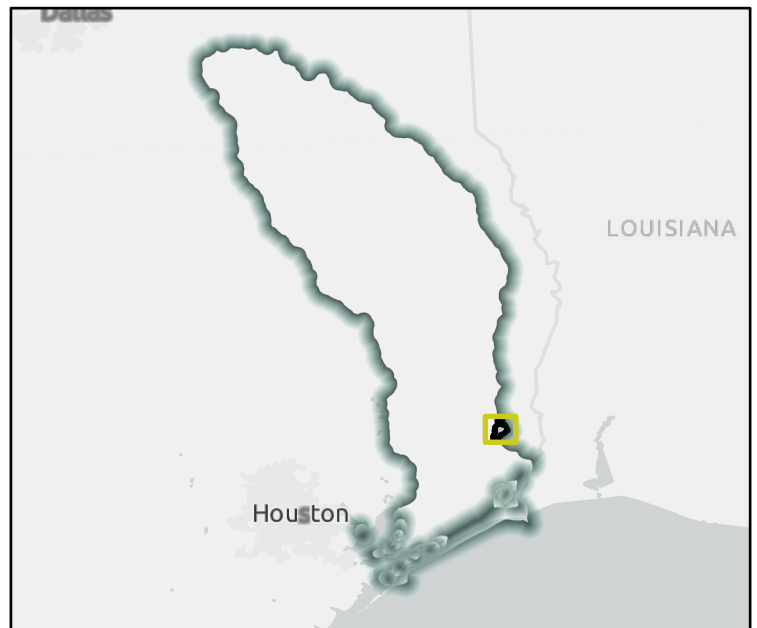

Regional view of FME area

Flood Management Evaluation (FME)

REGION 5

NECHES

REGIONAL FLOOD PLANNING GROUP

Title Feasibility Assessment of Construction of a Stormwater Detention Pond Adjacent to Tiger Creek

ID# 051000150 Sponsor Orange County Drainage District

Recommended by RFPG? Yes Reason for Recommendation Complies with RFPG Goals

Study Details

Study type Project Planning County Orange, Jasper

Study description H&H Study to analyze most efficient alternatives for constructing a stormwater detention pond in the vicinity of Tiger Creek.

FME to create new H&H model? Yes Emergency Need? Yes Anticipated models in near term? Yes Drainage area (sq. mi., est.) 28

- Goal(s)
- Goal 1: An average of 10% of the new regional infrastructure projects between 2023 – 2033 will utilize larger storm events (>100-year) as the basis of their design.
 - Goal 2: An average of 25% of the new regional infrastructure projects between 2033- 2053 will utilize larger storm events (>100-year) as the basis of their design.
 - Goal 3: RFPG must consider in all projects and should incorporate nature-based practices and floodplain preservation in an average of 10% of their new flood risk reduction projects between 2023 - 2033.
 - Goal 4: RFPG must consider in all projects and should incorporate nature-based practices and floodplain preservation in an average of 25% of their new flood risk reduction projects between 2033 - 2053.
 - Goal 5: Reduce exposure of existing and future structures in the 100-year flood risk inundation extents by elevating, acquiring, relocating, or otherwise providing flood protection to 10% of structures.

100-Year Flood Risk Summary

Population at risk	1,268	# of structures	848	# of critical facilities	0
Flood risk type: Riverine?	Yes	Coastal?	No	Local Flooding?	No
		Other?	Yes		
Farm/Ranch land impacted (ac.)	15	Roadways impacted (miles)	17		
# of low water crossings	5	# of historical road closures	5		

Estimated Cost and Funding Availability

Total Cost	\$100,000	Potential federal funding availability?	Yes	Potential Federal Funding Sources	-
------------	-----------	---	-----	-----------------------------------	---

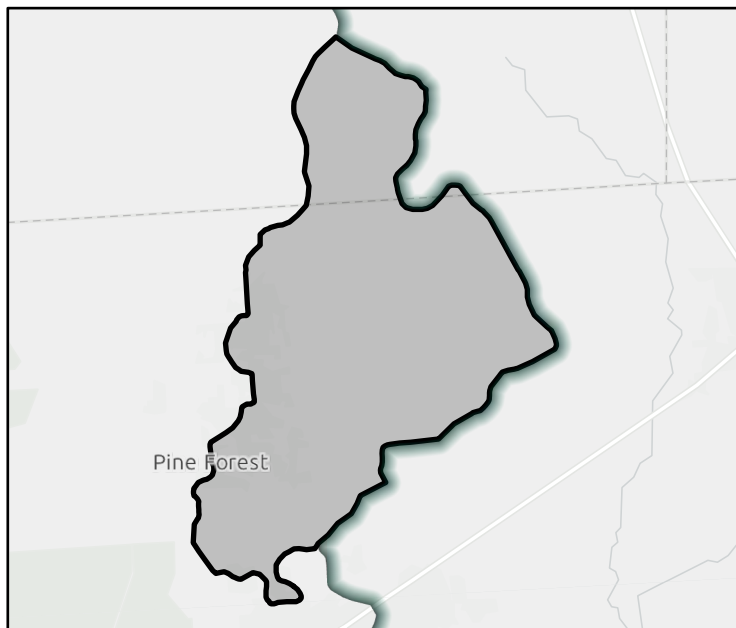

FME Area

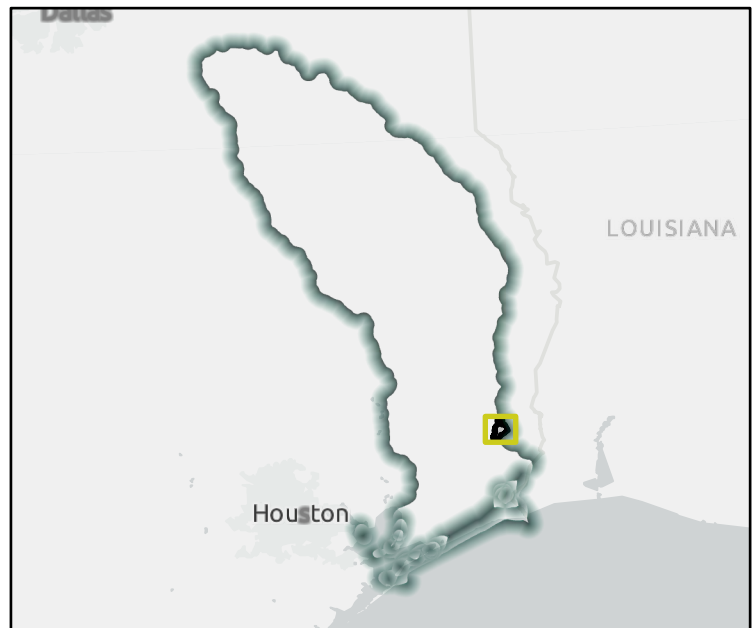

Regional view of FME area

Flood Management Evaluation (FME)



Title Feasibility Assessment of Widening and Deepening Segments of Ten-Mile Creek

ID# 051000151 Sponsor Orange County Drainage District

Recommended by RFPG? Yes Reason for Recommendation Complies with RFPG Goals

Study Details

Study type Project Planning County Orange, Jasper

Study description H&H Study to analyze most efficient alternatives for constructing improvements to segments of Ten-Mile Creek.

FME to create new H&H model? Yes Emergency Need? Yes Anticipated models in near term? Yes Drainage area (sq. mi., est.) 46

- Goal(s) Goal 1: An average of 10% of the new regional infrastructure projects between 2023 – 2033 will utilize larger storm events (>100-year) as the basis of their design.
- Goal 2: An average of 25% of the new regional infrastructure projects between 2033- 2053 will utilize larger storm events (>100-year) as the basis of their design.
- Goal 3: RFPG must consider in all projects and should incorporate nature-based practices and floodplain preservation in an average of 10% of their new flood risk reduction projects between 2023 - 2033.
- Goal 4: RFPG must consider in all projects and should incorporate nature-based practices and floodplain preservation in an average of 25% of their new flood risk reduction projects between 2033 - 2053.
- Goal 5: Reduce exposure of existing and future structures in the 100-year flood risk inundation extents by elevating, acquiring, relocating, or otherwise providing flood protection to 10% of structures.

100-Year Flood Risk Summary

Population at risk	748	# of structures	415	# of critical facilities	0
Flood risk type: Riverine?	Yes	Coastal?	No	Local Flooding?	No
Other?	No	Farm/Ranch land impacted (ac.)	44	Roadways impacted (miles)	13
# of low water crossings	2	# of historical road closures	2		

Estimated Cost and Funding Availability

Total Cost	\$175,000	Potential federal funding availability?	Yes	Potential Federal Funding Sources	-
------------	-----------	---	-----	-----------------------------------	---

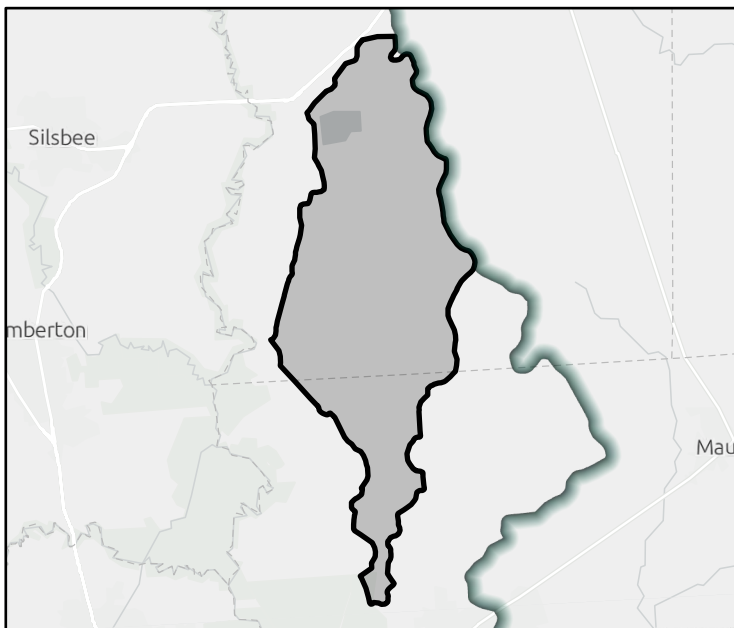

FME Area

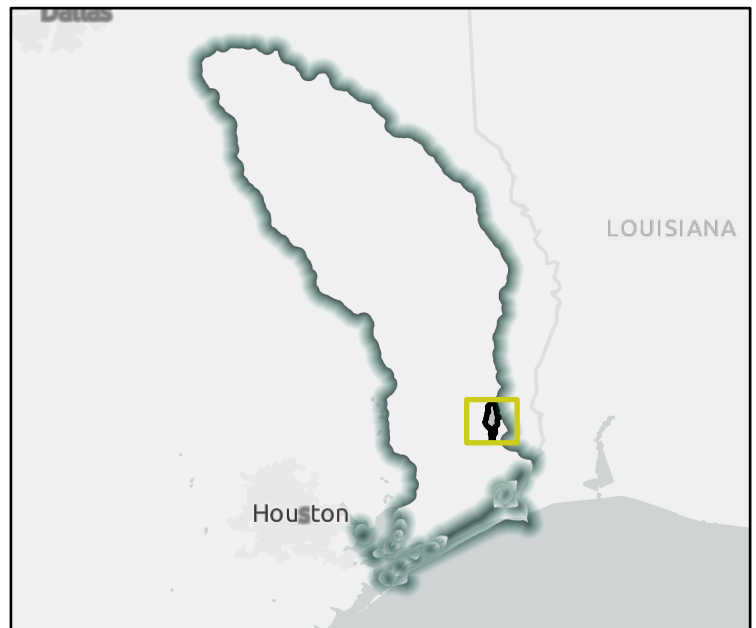

Regional view of FME area

Flood Management Evaluation (FME)

REGION 5

NECHES

REGIONAL FLOOD PLANNING GROUP

Title Feasibility Assessment of Widening and Deepening Segments of Anderson Gully

ID# 051000152 Sponsor Orange County Drainage District

Recommended by RFPG? Yes Reason for Recommendation Complies with RFPG Goals

Study Details

Study type Project Planning

County Orange, Jefferson

Study description H&H Study to analyze most efficient alternatives for constructing improvements to segments of Anderson Gully.

FME to create new H&H model? Yes Emergency Need? Yes Anticipated models in near term? Yes Drainage area (sq. mi., est.) 42

- Goal(s) Goal 1: An average of 10% of the new regional infrastructure projects between 2023 – 2033 will utilize larger storm events (>100-year) as the basis of their design.
- Goal 2: An average of 25% of the new regional infrastructure projects between 2033- 2053 will utilize larger storm events (>100-year) as the basis of their design.
- Goal 3: RFPG must consider in all projects and should incorporate nature-based practices and floodplain preservation in an average of 10% of their new flood risk reduction projects between 2023 - 2033.
- Goal 4: RFPG must consider in all projects and should incorporate nature-based practices and floodplain preservation in an average of 25% of their new flood risk reduction projects between 2033 - 2053.
- Goal 5: Reduce the number of critical facilities in the 100-year flood risk inundation extents by 15%.
- Goal 6: Reduce the number of critical facilities in the 100-year flood risk inundation extents by 25%.

100-Year Flood Risk Summary

Population at risk 2,262

of structures 1,366

of critical facilities 194

Flood risk type: Riverine? Yes

Coastal? Yes

Local Flooding? No

Other? Yes

Farm/Ranch land impacted (ac.) 140

Roadways impacted (miles) 35

of low water crossings 9

of historical road closures 9

Estimated Cost and Funding Availability

Total Cost \$325,000

Potential federal funding availability? Yes

Potential Federal Funding Sources -

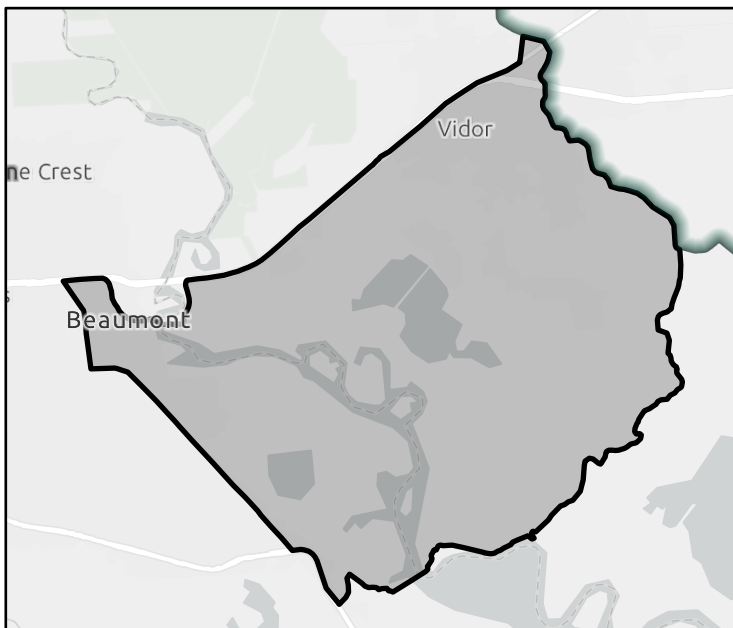

FME Area

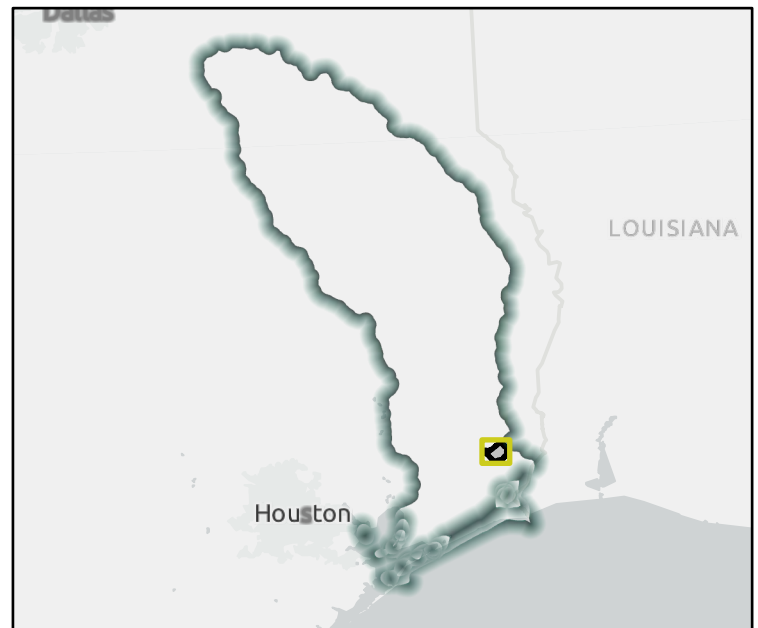

Regional view of FME area

Flood Management Evaluation (FME)



Title

ID# Sponsor

Recommended by RFPG? Yes Reason for Recommendation

Study Details

Study type County

Study description

FME to create new H&H model? Yes Emergency Need? No Anticipated models in near term? No Drainage area (sq. mi., est.)

- Goal(s)
- Goal 1: An average of 10% of the new regional infrastructure projects between 2023 – 2033 will utilize larger storm events (>100-year) as the basis of their design.
 - Goal 2: An average of 25% of the new regional infrastructure projects between 2033- 2053 will utilize larger storm events (>100-year) as the basis of their design.
 - Goal 3: RFPG must consider in all projects and should incorporate nature-based practices and floodplain preservation in an average of 10% of their new flood risk reduction projects between 2023 - 2033.
 - Goal 4: RFPG must consider in all projects and should incorporate nature-based practices and floodplain preservation in an average of 25% of their new flood risk reduction projects between 2033 - 2053.
 - Goal 5: Reduce exposure of existing and future structures in the 100-year flood risk inundation extents by elevating, acquiring, relocating, or otherwise providing flood protection to 10% of structures.

100-Year Flood Risk Summary

Population at risk # of structures # of critical facilities

Flood risk type: Riverine? Yes Coastal? No Local Flooding? Yes Other? No

Farm/Ranch land impacted (ac.) Roadways impacted (miles)

of low water crossings # of historical road closures

Estimated Cost and Funding Availability

Total Cost Potential federal funding availability? Yes Potential Federal Funding Sources

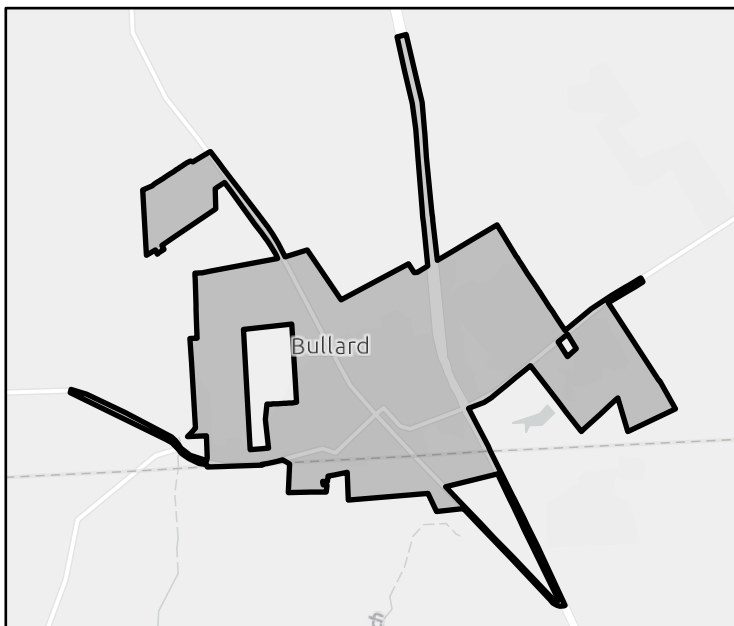

FME Area

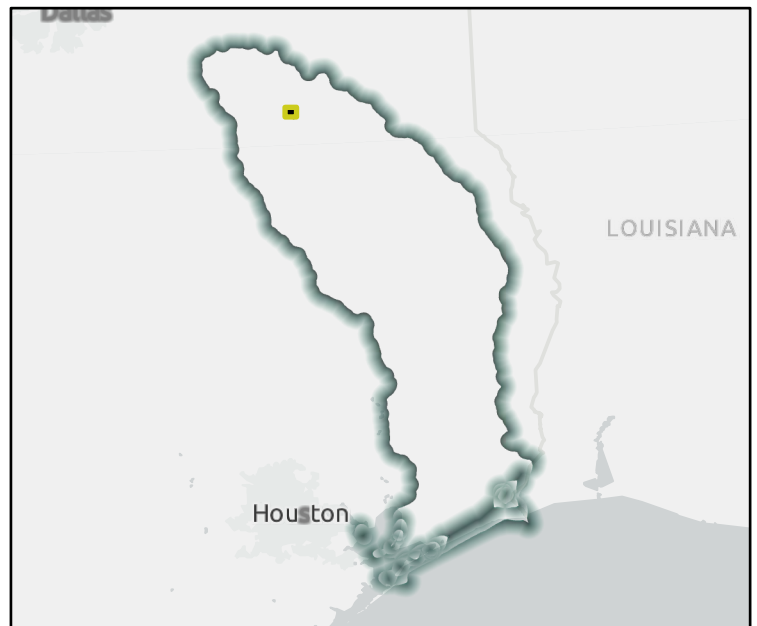

Regional view of FME area

Flood Management Evaluation (FME)

Title

ID# Sponsor

Recommended by RFPG? Yes Reason for Recommendation

Study Details

Study type County

Study description

FME to create new H&H model? Yes Emergency Need? Yes Anticipated models in near term? Yes Drainage area (sq. mi., est.)

- Goal(s)
- Goal 1: An average of 10% of the new regional infrastructure projects between 2023 – 2033 will utilize larger storm events (>100-year) as the basis of their design.
 - Goal 2: An average of 25% of the new regional infrastructure projects between 2033- 2053 will utilize larger storm events (>100-year) as the basis of their design.
 - Goal 3: RFPG must consider in all projects and should incorporate nature-based practices and floodplain preservation in an average of 10% of their new flood risk reduction projects between 2023 - 2033.
 - Goal 4: RFPG must consider in all projects and should incorporate nature-based practices and floodplain preservation in an average of 25% of their new flood risk reduction projects between 2033 - 2053.
 - Goal 5: Reduce the number of critical facilities in the 100-year flood risk inundation extents by 15%.
 - Goal 6: Reduce the number of critical facilities in the 100-year flood risk inundation extents by 25%.

100-Year Flood Risk Summary

Population at risk # of structures # of critical facilities

Flood risk type: Riverine? Yes Coastal? No Local Flooding? Yes Other? Yes

Farm/Ranch land impacted (ac.) Roadways impacted (miles)

of low water crossings # of historical road closures

Estimated Cost and Funding Availability

Total Cost Potential federal funding availability? Yes Potential Federal Funding Sources

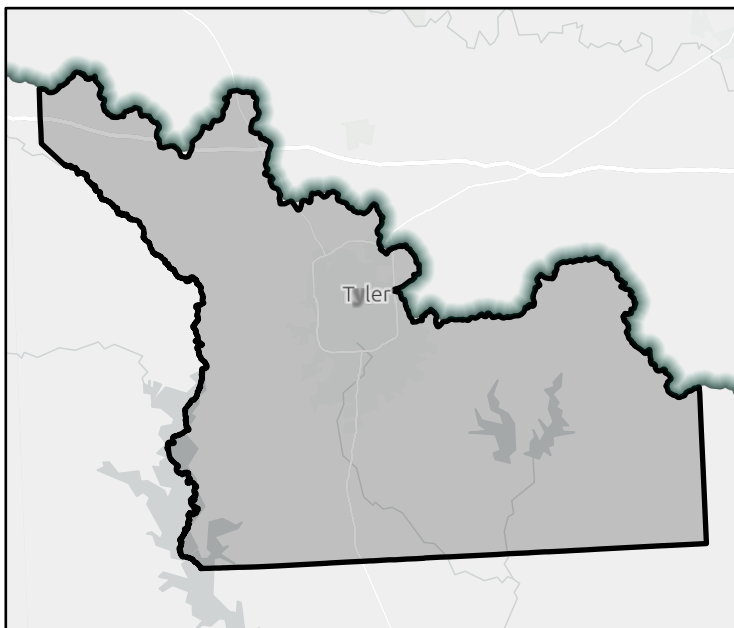

FME Area



Regional view of FME area

Flood Management Evaluation (FME)

REGION 5

NECHES

REGIONAL FLOOD PLANNING GROUP

Title

ID# Sponsor

Recommended by RFPG? Yes Reason for Recommendation

Study Details

Study type County

Study description

FME to create new H&H model? Yes Emergency Need? Yes Anticipated models in near term? Yes Drainage area (sq. mi., est.)

Goal(s) Goal 1: RFPG must consider in all projects and should incorporate nature-based practices and floodplain preservation in an average of 10% of their new flood risk reduction projects between 2023 - 2033.
 Goal 2: RFPG must consider in all projects and should incorporate nature-based practices and floodplain preservation in an average of 25% of their new flood risk reduction projects between 2033 - 2053.
 Goal 3: Reduce the number of critical facilities in the 100-year flood risk inundation extents by 15%.
 Goal 4: Reduce the number of critical facilities in the 100-year flood risk inundation extents by 25%.
 Goal 5: Reduce exposure of existing and future structures in the 100-year flood risk inundation extents by elevating, acquiring, relocating, or otherwise providing flood protection to 10% of structures.
 Goal 6: Reduce exposure of existing and future structures in the 100-year flood risk inundation extents by elevating, acquiring, relocating, or otherwise providing flood protection to 30% of structures.

100-Year Flood Risk Summary

Population at risk # of structures # of critical facilities

Flood risk type: Riverine? Yes Coastal? Yes Local Flooding? No Other? Yes

Farm/Ranch land impacted (ac.) Roadways impacted (miles)

of low water crossings # of historical road closures

Estimated Cost and Funding Availability

Total Cost Potential federal funding availability? Yes Potential Federal Funding Sources

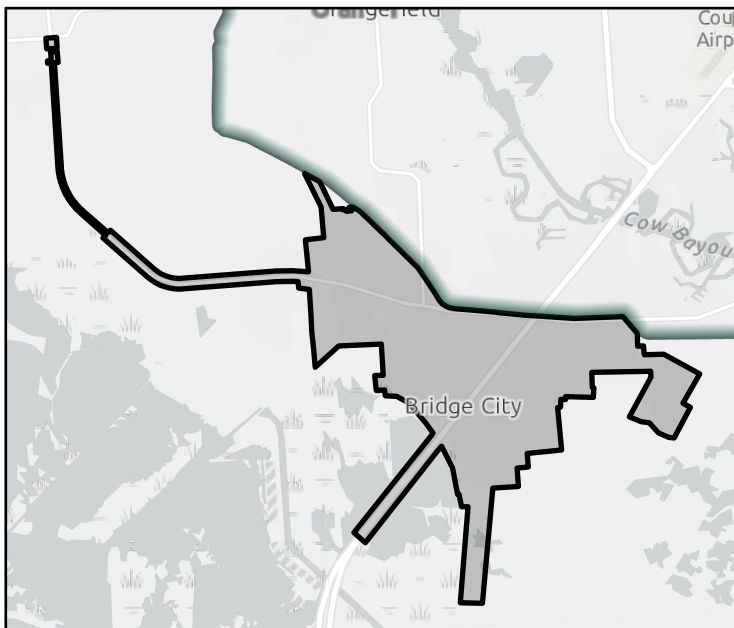

FME Area

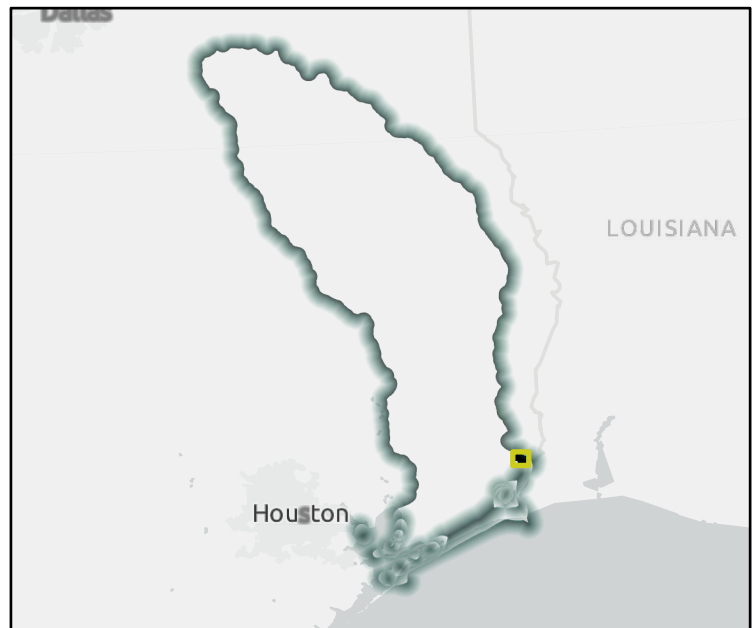

Regional view of FME area

Flood Management Evaluation (FME)

REGION 5

NECHES

REGIONAL FLOOD PLANNING GROUP

Title

ID# Sponsor

Recommended by RFPG? Yes Reason for Recommendation

Study Details

Study type County

Study description

FME to create new H&H model? Yes Emergency Need? Yes Anticipated models in near term? Yes Drainage area (sq. mi., est.)

Goal(s) Goal 1: Reduce exposure of existing and future structures in the 100-year flood risk inundation extents by elevating, acquiring, relocating, or otherwise providing flood protection to 10% of structures.
 Goal 2: Reduce exposure of existing and future structures in the 100-year flood risk inundation extents by elevating, acquiring, relocating, or otherwise providing flood protection to 30% of structures.

100-Year Flood Risk Summary

Population at risk # of structures # of critical facilities

Flood risk type: Riverine? Yes Coastal? Yes Local Flooding? No Other? No

Farm/Ranch land impacted (ac.) Roadways impacted (miles)

of low water crossings # of historical road closures

Estimated Cost and Funding Availability

Total Cost Potential federal funding availability? Yes Potential Federal Funding Sources

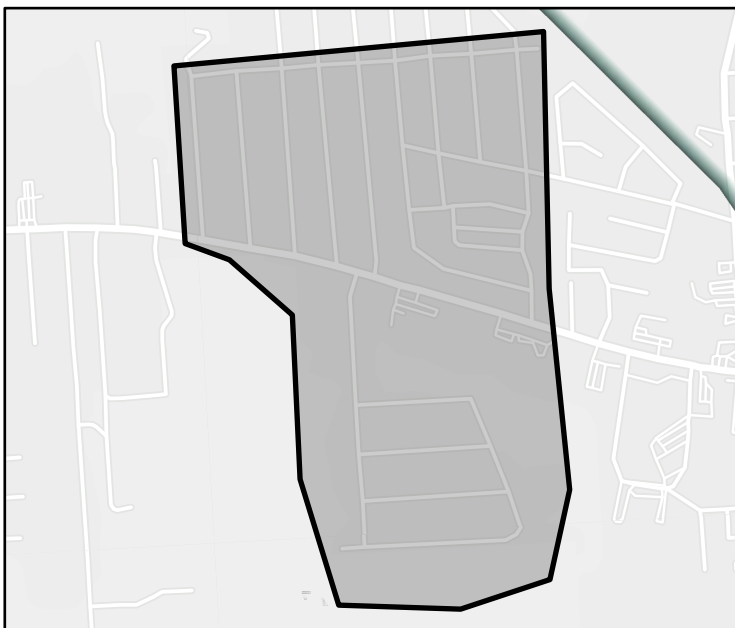

FME Area



Regional view of FME area

Flood Management Evaluation (FME)



Title

ID# Sponsor

Recommended by RFPG? Reason for Recommendation

Study Details

Study type County

Study description

FME to create new H&H model? Emergency Need? Anticipated models in near term? Drainage area (sq. mi., est.)

Goal(s)

100-Year Flood Risk Summary

Population at risk # of structures # of critical facilities

Flood risk type: Riverine? Coastal? Local Flooding? Other?

Farm/Ranch land impacted (ac.) Roadways impacted (miles)

of low water crossings # of historical road closures

Estimated Cost and Funding Availability

Total Cost Potential federal funding availability? Potential Federal Funding Sources

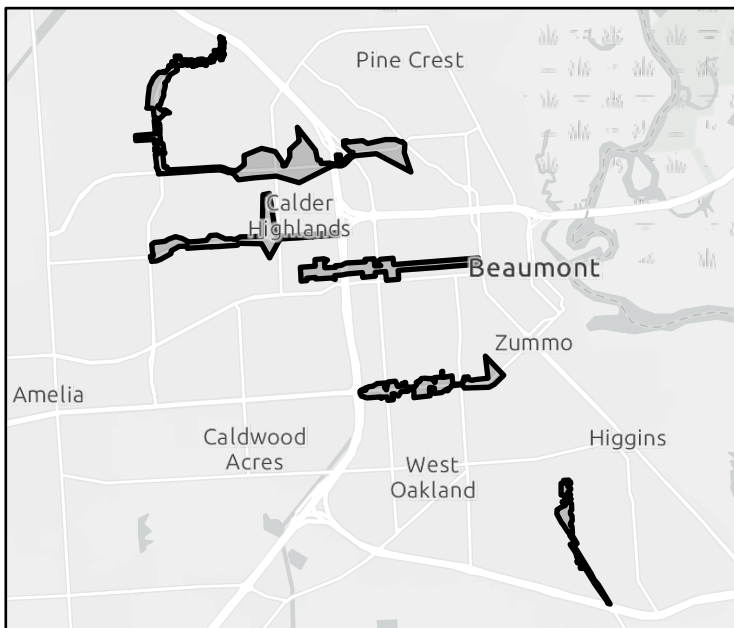

FME Area



Regional view of FME area

Flood Management Strategy (FMS)

REGION 5

NECHES

REGIONAL FLOOD PLANNING GROUP

Title

ID# Sponsor

RFPG recommend? Reason for Recommendation

Strategy Details

Strategy type County

Strategy description

Goal 1: 100% of counties to perform public education and awareness campaigns to better inform the public of flood-related risks on an annual basis.
 Goal(s) Goal 2: Maintain 100% participation of counties performing public education and awareness campaigns to better inform the public of flood-related risks on an annual basis.

Existing 100-Year Flood Risk

Population at risk # of structures Critical facilities

Flood risk type: Riverine? Coastal? Local? Playa? Other?

Farm/Ranch land impacted (acres) Roadway(s) impacted (miles)

Number of low water crossings Historical road closures

100-Year Flood Risk Reduction

Population removed from 100-yr # of structures removed from 100-yr

Critical facilities removed from 100-yr Farm/Ranch land removed from 100-yr (acres)

Road removed from 100-yr (miles) Low water crossings removed from 100-yr

Other benefits Reduction in # of road closures over 10 years

Impacts

Negative impacts? Negative impacts description

Water supply contributions? Water supply contribution description

Estimated Cost

Strategy Cost Amount of available funding % Nature-Based

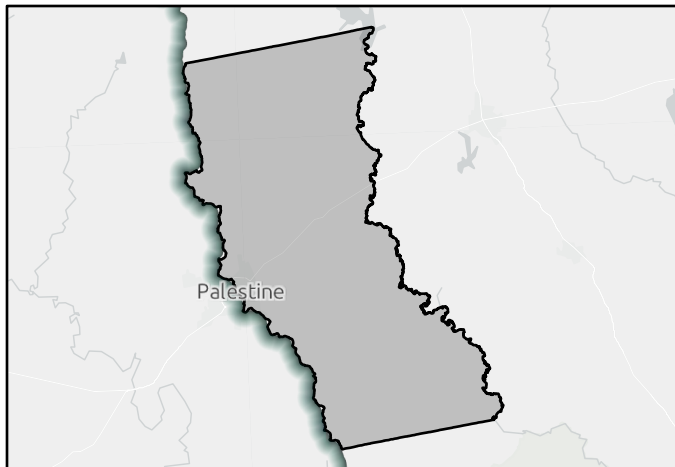

FMS area

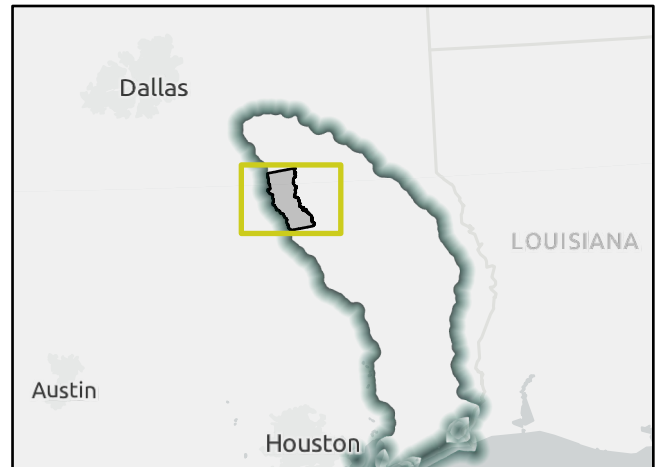

Regional view of FMS area

Flood Management Strategy (FMS)

REGION 5

NECHES

REGIONAL FLOOD PLANNING GROUP

Title Anderson County Natural Hazards Education Program Development

ID# 052000002 Sponsor Anderson (County)

RFPG recommend? Yes Reason for Recommendation Complies with RFPG Goals

Strategy Details

Strategy type Education and Outreach County Anderson

Strategy description Develop, enhance and implement education programs to increase awareness of natural hazards and to inform residents of mitigation actions to reduce risk to citizens, public infrastructure, private property owners, businesses and schools.

Goal 1: 100% of counties to perform public education and awareness campaigns to better inform the public of flood-related risks on an annual basis.

Goal(s) Goal 2: Maintain 100% participation of counties performing public education and awareness campaigns to better inform the public of flood-related risks on an annual basis.

Existing 100-Year Flood Risk

Population at risk 73 # of structures 69 Critical facilities 0

Flood risk type: Riverine? Yes Coastal? No Local? Yes Playa? No Other? No

Farm/Ranch land impacted (acres) 348 Roadway(s) impacted (miles) 22

Number of low water crossings 2 Historical road closures 2

100-Year Flood Risk Reduction

Population removed from 100-yr - # of structures removed from 100-yr -

Critical facilities removed from 100-yr - Farm/Ranch land removed from 100-yr (acres) -

Road removed from 100-yr (miles) - Low water crossings removed from 100-yr -

Other benefits - Reduction in # of road closures over 10 years -

Impacts

Negative impacts? No Negative impacts description -

Water supply contributions? No Water supply contribution description -

Estimated Cost

Strategy Cost \$50,000 Amount of available funding - % Nature-Based 0

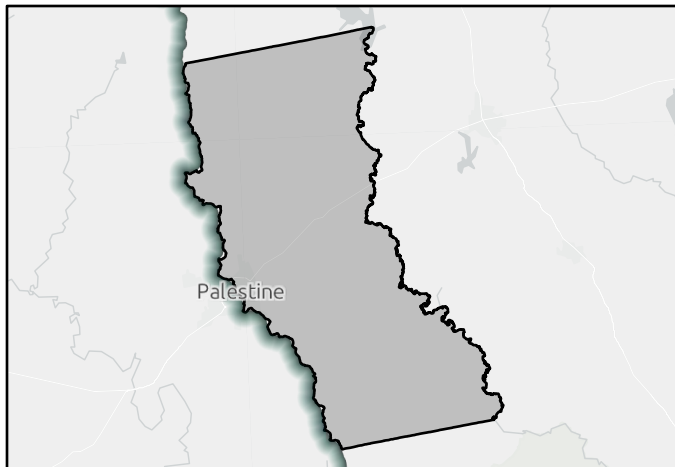

FMS area

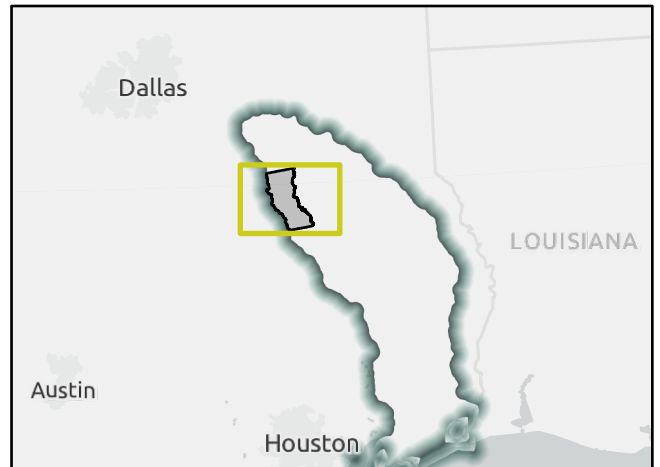

Regional view of FMS area

Flood Management Strategy (FMS)

REGION 5

NECHES

REGIONAL FLOOD PLANNING GROUP

Title

ID# Sponsor

RFPG recommend? Reason for Recommendation

Strategy Details

Strategy type County

Strategy description

Goal 1: 100% of counties to perform public education and awareness campaigns to better inform the public of flood-related risks on an annual basis.

Goal(s) Goal 2: Maintain 100% participation of counties performing public education and awareness campaigns to better inform the public of flood-related risks on an annual basis.

Existing 100-Year Flood Risk

Population at risk # of structures Critical facilities

Flood risk type: Riverine? Coastal? Local? Playa? Other?

Farm/Ranch land impacted (acres) Roadway(s) impacted (miles)

Number of low water crossings Historical road closures

100-Year Flood Risk Reduction

Population removed from 100-yr # of structures removed from 100-yr

Critical facilities removed from 100-yr Farm/Ranch land removed from 100-yr (acres)

Road removed from 100-yr (miles) Low water crossings removed from 100-yr

Other benefits Reduction in # of road closures over 10 years

Impacts

Negative impacts? Negative impacts description

Water supply contributions? Water supply contribution description

Estimated Cost

Strategy Cost Amount of available funding % Nature-Based

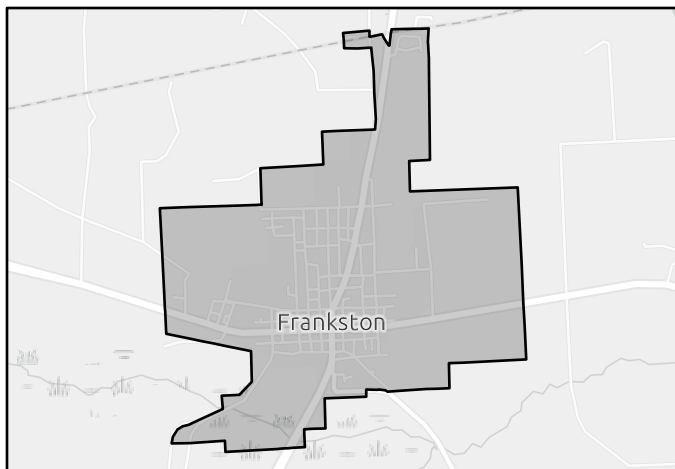

FMS area

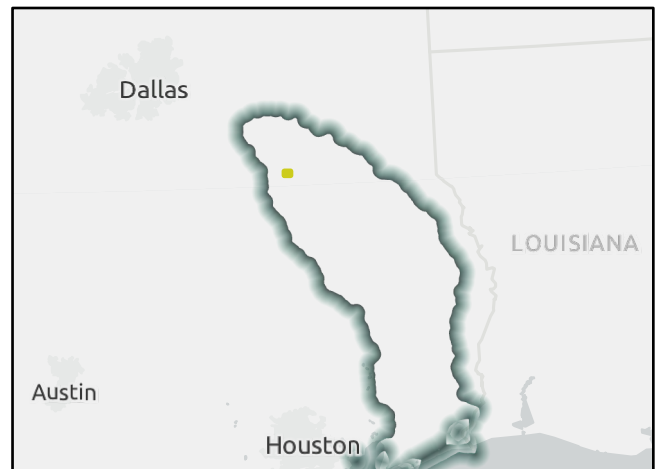

Regional view of FMS area

Flood Management Strategy (FMS)

REGION 5

NECHES

REGIONAL FLOOD PLANNING GROUP

Title

ID# Sponsor

RFPG recommend? Reason for Recommendation

Strategy Details

Strategy type County

Strategy description

- Goal 1: 100% of counties to perform public education and awareness campaigns to better inform the public of flood-related risks on an annual basis.
- Goal(s) Goal 2: Maintain 100% participation of counties performing public education and awareness campaigns to better inform the public of flood-related risks on an annual basis.

Existing 100-Year Flood Risk

Population at risk	<input type="text" value="8,420"/>	# of structures	<input type="text" value="1,201"/>	Critical facilities	<input type="text" value="11"/>
Flood risk type:	Riverine? <input type="text" value="Yes"/>	Coastal? <input type="text" value="No"/>	Local? <input type="text" value="Yes"/>	Playa? <input type="text" value="No"/>	Other? <input type="text" value="Yes"/>
Farm/Ranch land impacted (acres)	<input type="text" value="165"/>	Roadway(s) impacted (miles)	<input type="text" value="66"/>		
Number of low water crossings	<input type="text" value="19"/>	Historical road closures	<input type="text" value="19"/>		

100-Year Flood Risk Reduction

Population removed from 100-yr	<input type="text" value="-"/>	# of structures removed from 100-yr	<input type="text" value="-"/>
Critical facilities removed from 100-yr	<input type="text" value="-"/>	Farm/Ranch land removed from 100-yr (acres)	<input type="text" value="-"/>
Road removed from 100-yr (miles)	<input type="text" value="-"/>	Low water crossings removed from 100-yr	<input type="text" value="-"/>
Other benefits	<input type="text" value="-"/>	Reduction in # of road closures over 10 years	<input type="text" value="-"/>

Impacts

Negative impacts?	<input type="text" value="No"/>	Negative impacts description	<input type="text" value="-"/>
Water supply contributions?	<input type="text" value="No"/>	Water supply contribution description	<input type="text" value="-"/>

Estimated Cost

Strategy Cost	<input type="text" value="\$10,000"/>	Amount of available funding	<input type="text" value="-"/>	% Nature-Based	<input type="text" value="0"/>
---------------	---------------------------------------	-----------------------------	--------------------------------	----------------	--------------------------------

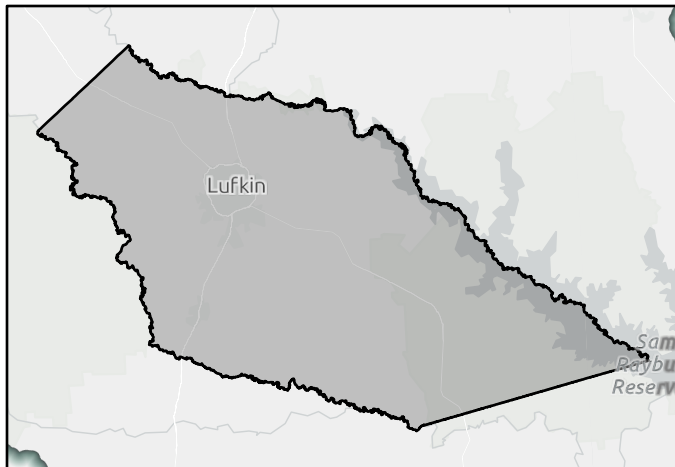

FMS area

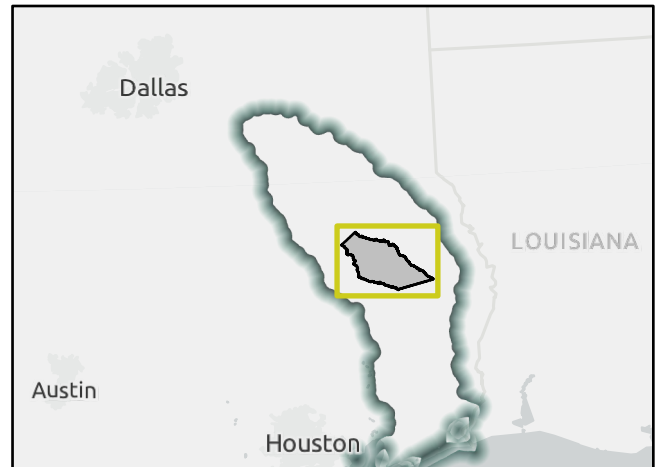

Regional view of FMS area

Flood Management Strategy (FMS)

REGION 5

NECHES

REGIONAL FLOOD PLANNING GROUP

Title

ID# Sponsor

RFPG recommend? Reason for Recommendation

Strategy Details

Strategy type County

Strategy description

Goal(s)

Existing 100-Year Flood Risk

Population at risk # of structures Critical facilities

Flood risk type: Riverine? Coastal? Local? Playa? Other?

Farm/Ranch land impacted (acres) Roadway(s) impacted (miles)

Number of low water crossings Historical road closures

100-Year Flood Risk Reduction

Population removed from 100-yr # of structures removed from 100-yr

Critical facilities removed from 100-yr Farm/Ranch land removed from 100-yr (acres)

Road removed from 100-yr (miles) Low water crossings removed from 100-yr

Other benefits Reduction in # of road closures over 10 years

Impacts

Negative impacts? Negative impacts description

Water supply contributions? Water supply contribution description

Estimated Cost

Strategy Cost Amount of available funding % Nature-Based

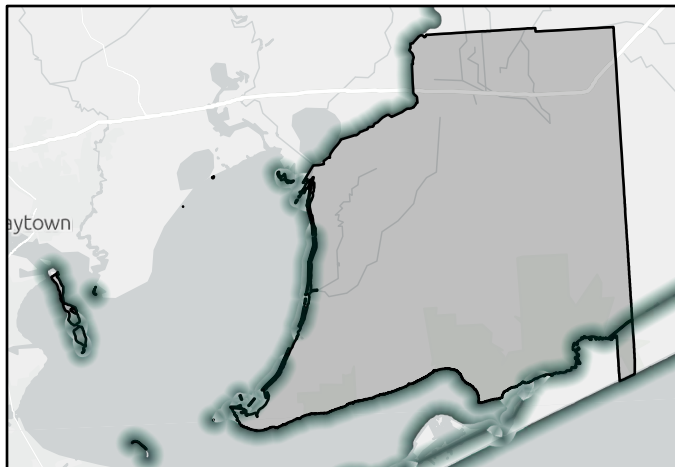

FMS area

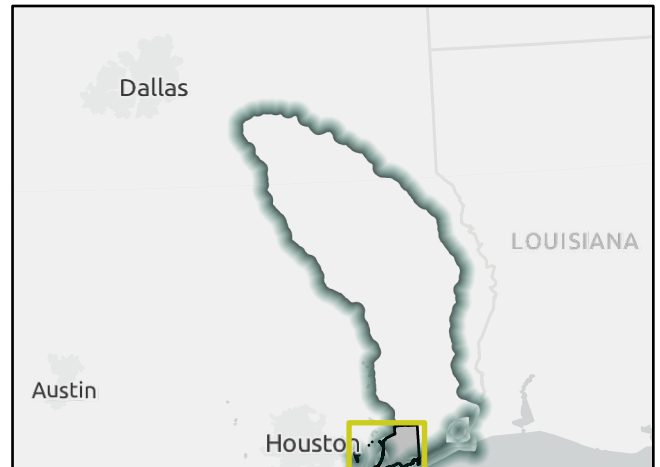

Regional view of FMS area

Flood Management Strategy (FMS)

REGION 5

NECHES

REGIONAL FLOOD PLANNING GROUP

Title City of Gallatin "Turn Around Don't Drown" Campaign

ID# 052000006 Sponsor Gallatin (Municipality)

RFPG recommend? Yes Reason for Recommendation Complies with RFPG Goals

Strategy Details

Strategy type Education and Outreach County Cherokee

Strategy description Promote the "Turn Around Don't Drown" campaign in partnership with DPS.

- Goal 1: 100% of counties to perform public education and awareness campaigns to better inform the public of flood-related risks on an annual basis.
- Goal(s) Goal 2: Maintain 100% participation of counties performing public education and awareness campaigns to better inform the public of flood-related risks on an annual basis.

Existing 100-Year Flood Risk

Population at risk	0	# of structures	2	Critical facilities	0
Flood risk type:	Riverine? Yes	Coastal? No	Local? Yes	Playa? No	Other? No
Farm/Ranch land impacted (acres)	60	Roadway(s) impacted (miles)	1		
Number of low water crossings	0	Historical road closures	0		

100-Year Flood Risk Reduction

Population removed from 100-yr	-	# of structures removed from 100-yr	-
Critical facilities removed from 100-yr	-	Farm/Ranch land removed from 100-yr (acres)	-
Road removed from 100-yr (miles)	-	Low water crossings removed from 100-yr	-
Other benefits	-	Reduction in # of road closures over 10 years	-

Impacts

Negative impacts?	No	Negative impacts description	-
Water supply contributions?	No	Water supply contribution description	-

Estimated Cost

Strategy Cost	\$10,000	Amount of available funding	-	% Nature-Based	0
---------------	----------	-----------------------------	---	----------------	---

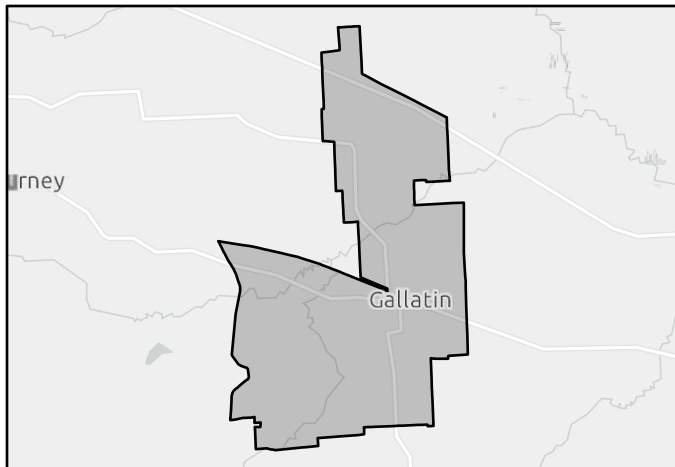

FMS area

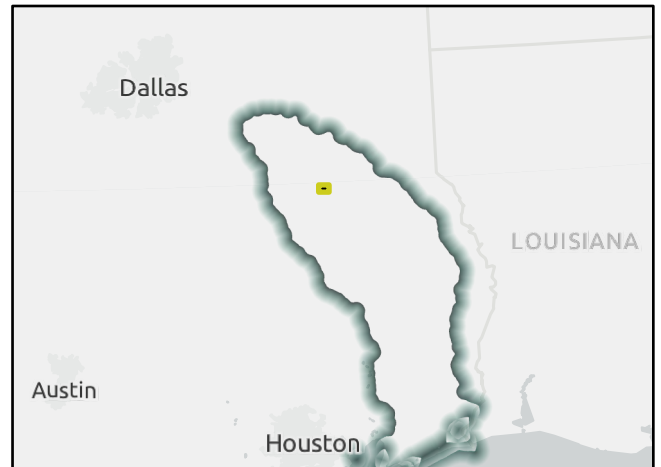

Regional view of FMS area

Flood Management Strategy (FMS)

REGION 5

NECHES

REGIONAL FLOOD PLANNING GROUP

Title

ID# Sponsor

RFPG recommend? Reason for Recommendation

Strategy Details

Strategy type County

Strategy description

Goal 1: 100% of counties to perform public education and awareness campaigns to better inform the public of flood-related risks on an annual basis.

Goal(s) Goal 2: Maintain 100% participation of counties performing public education and awareness campaigns to better inform the public of flood-related risks on an annual basis.

Existing 100-Year Flood Risk

Population at risk # of structures Critical facilities

Flood risk type: Riverine? Coastal? Local? Playa? Other?

Farm/Ranch land impacted (acres) Roadway(s) impacted (miles)

Number of low water crossings Historical road closures

100-Year Flood Risk Reduction

Population removed from 100-yr # of structures removed from 100-yr

Critical facilities removed from 100-yr Farm/Ranch land removed from 100-yr (acres)

Road removed from 100-yr (miles) Low water crossings removed from 100-yr

Other benefits Reduction in # of road closures over 10 years

Impacts

Negative impacts? Negative impacts description

Water supply contributions? Water supply contribution description

Estimated Cost

Strategy Cost Amount of available funding % Nature-Based



FMS area

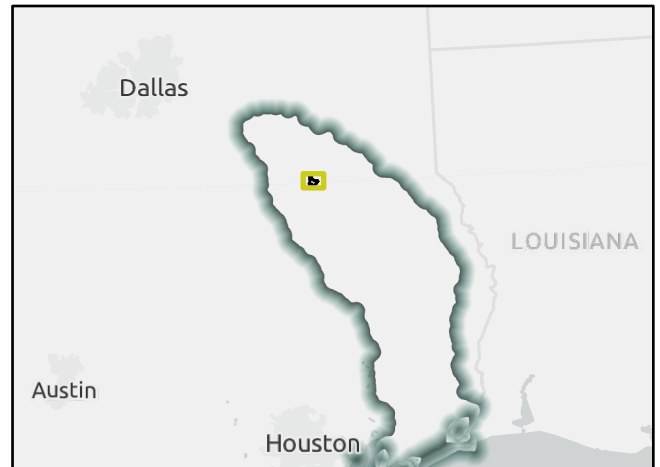

Regional view of FMS area

Flood Management Strategy (FMS)

REGION 5

NECHES

REGIONAL FLOOD PLANNING GROUP

Title City of Rusk "Turn Around Don't Drown" Campaign

ID# 052000008 Sponsor Rusk (Municipality)

RFPG recommend? Yes Reason for Recommendation Complies with RFPG Goals

Strategy Details

Strategy type Education and Outreach County Cherokee

Strategy description Promote the "Turn Around Don't Drown" campaign in partnership with DPS.

- Goal 1: 100% of counties to perform public education and awareness campaigns to better inform the public of flood-related risks on an annual basis.
- Goal(s) Goal 2: Maintain 100% participation of counties performing public education and awareness campaigns to better inform the public of flood-related risks on an annual basis.

Existing 100-Year Flood Risk

Population at risk	462	# of structures	41	Critical facilities	0
Flood risk type:	Riverine? <input checked="" type="checkbox"/> Yes	Coastal? <input type="checkbox"/> No	Local? <input checked="" type="checkbox"/> Yes	Playa? <input type="checkbox"/> No	Other? <input type="checkbox"/> No
Farm/Ranch land impacted (acres)	1	Roadway(s) impacted (miles)	2		
Number of low water crossings	0	Historical road closures	0		

100-Year Flood Risk Reduction

Population removed from 100-yr	-	# of structures removed from 100-yr	-
Critical facilities removed from 100-yr	-	Farm/Ranch land removed from 100-yr (acres)	-
Road removed from 100-yr (miles)	-	Low water crossings removed from 100-yr	-
Other benefits	-	Reduction in # of road closures over 10 years	-

Impacts

Negative impacts?	<input type="checkbox"/> No	Negative impacts description	-
Water supply contributions?	<input type="checkbox"/> No	Water supply contribution description	-

Estimated Cost

Strategy Cost	\$10,000	Amount of available funding	-	% Nature-Based	0
---------------	----------	-----------------------------	---	----------------	---

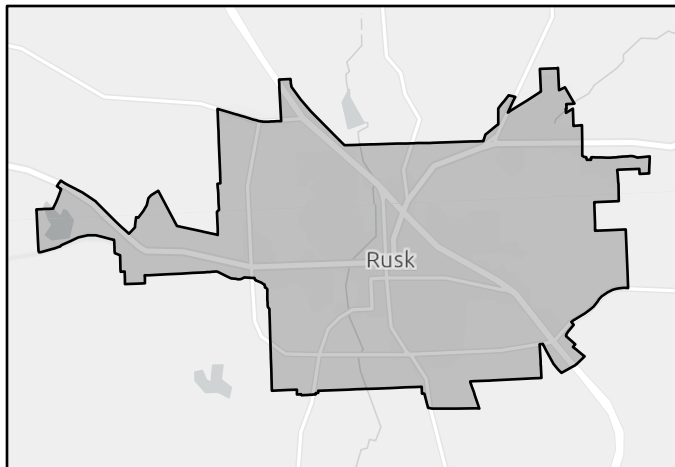

FMS area



Regional view of FMS area

Flood Management Strategy (FMS)

REGION 5

NECHES

REGIONAL FLOOD PLANNING GROUP

Title Henderson County Emergency Training Program

ID# 052000009 Sponsor Henderson (County)

RFPG recommend? Yes Reason for Recommendation Complies with RFPG Goals

Strategy Details

Strategy type Education and Outreach County Henderson

Strategy description Increase training opportunities for citizens to encourage their involvement in mitigation efforts.

- Goal 1: 100% of counties to perform public education and awareness campaigns to better inform the public of flood-related risks on an annual basis.
- Goal(s) Goal 2: Maintain 100% participation of counties performing public education and awareness campaigns to better inform the public of flood-related risks on an annual basis.

Existing 100-Year Flood Risk

Population at risk	267	# of structures	240	Critical facilities	0
Flood risk type:	Riverine? <input checked="" type="checkbox"/> Yes	Coastal? <input type="checkbox"/> No	Local? <input checked="" type="checkbox"/> Yes	Playa? <input type="checkbox"/> No	Other? <input checked="" type="checkbox"/> Yes
Farm/Ranch land impacted (acres)	348	Roadway(s) impacted (miles)	20		
Number of low water crossings	1	Historical road closures	1		

100-Year Flood Risk Reduction

Population removed from 100-yr	-	# of structures removed from 100-yr	-
Critical facilities removed from 100-yr	-	Farm/Ranch land removed from 100-yr (acres)	-
Road removed from 100-yr (miles)	-	Low water crossings removed from 100-yr	-
Other benefits	-	Reduction in # of road closures over 10 years	-

Impacts

Negative impacts?	<input type="checkbox"/> No	Negative impacts description	-
Water supply contributions?	<input type="checkbox"/> No	Water supply contribution description	-

Estimated Cost

Strategy Cost	\$50,000	Amount of available funding	-	% Nature-Based	0
---------------	----------	-----------------------------	---	----------------	---

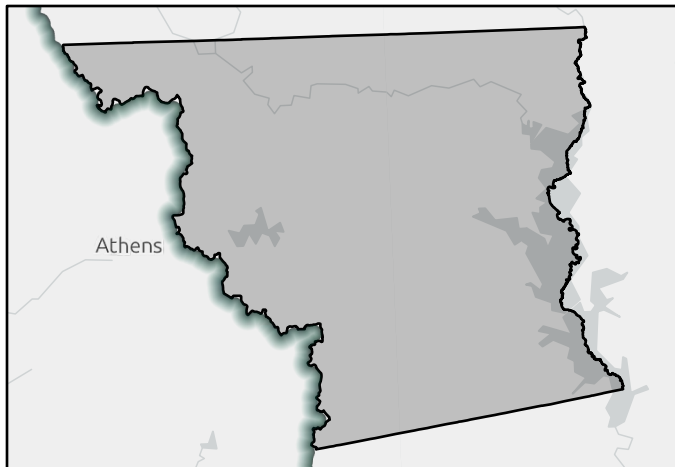

FMS area

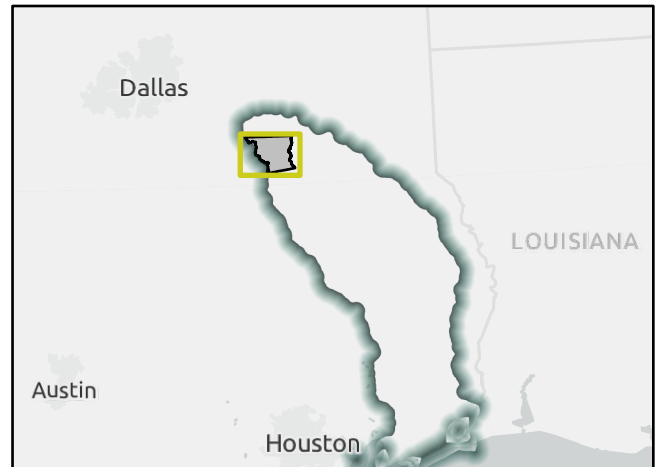

Regional view of FMS area

Flood Management Strategy (FMS)

REGION 5

NECHES

REGIONAL FLOOD PLANNING GROUP

Title

ID# Sponsor

RFPG recommend? Reason for Recommendation

Strategy Details

Strategy type County

Strategy description

- Goal 1: 100% of counties to perform public education and awareness campaigns to better inform the public of flood-related risks on an annual basis.
- Goal(s) Goal 2: Maintain 100% participation of counties performing public education and awareness campaigns to better inform the public of flood-related risks on an annual basis.

Existing 100-Year Flood Risk

Population at risk # of structures Critical facilities

Flood risk type: Riverine? Coastal? Local? Playa? Other?

Farm/Ranch land impacted (acres) Roadway(s) impacted (miles)

Number of low water crossings Historical road closures

100-Year Flood Risk Reduction

Population removed from 100-yr # of structures removed from 100-yr

Critical facilities removed from 100-yr Farm/Ranch land removed from 100-yr (acres)

Road removed from 100-yr (miles) Low water crossings removed from 100-yr

Other benefits Reduction in # of road closures over 10 years

Impacts

Negative impacts? Negative impacts description

Water supply contributions? Water supply contribution description

Estimated Cost

Strategy Cost Amount of available funding % Nature-Based

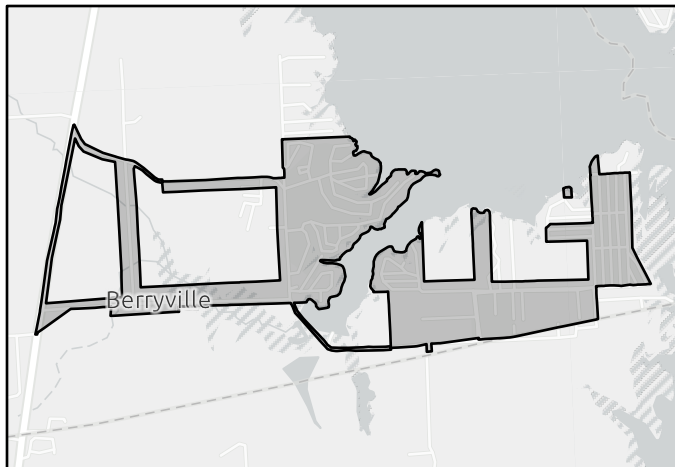

FMS area

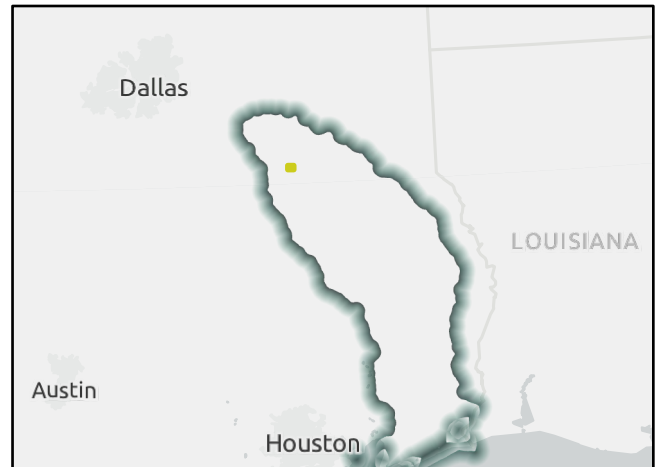

Regional view of FMS area

Flood Management Strategy (FMS)

REGION 5

NECHES

REGIONAL FLOOD PLANNING GROUP

Title City of Brownsboro Flood Mitigation Education for City Officials and Citizens

ID# 052000011 Sponsor Brownsboro (Municipality)

RFPG recommend? Yes Reason for Recommendation Complies with RFPG Goals

Strategy Details

Strategy type Education and Outreach County Henderson

Strategy description Seek FEMA and State training in flood mitigation to assist with NFIP and encourage awareness of flood hazard and National Flood Insurance Program assistance to citizens

Goal 1: 100% of counties to perform public education and awareness campaigns to better inform the public of flood-related risks on an annual basis.

Goal(s) Goal 2: Maintain 100% participation of counties performing public education and awareness campaigns to better inform the public of flood-related risks on an annual basis.

Existing 100-Year Flood Risk

Population at risk 52 # of structures 32 Critical facilities 0

Flood risk type: Riverine? Yes Coastal? No Local? Yes Playa? No Other? No

Farm/Ranch land impacted (acres) 8 Roadway(s) impacted (miles) 1

Number of low water crossings 0 Historical road closures 0

100-Year Flood Risk Reduction

Population removed from 100-yr - # of structures removed from 100-yr -

Critical facilities removed from 100-yr - Farm/Ranch land removed from 100-yr (acres) -

Road removed from 100-yr (miles) - Low water crossings removed from 100-yr -

Other benefits - Reduction in # of road closures over 10 years -

Impacts

Negative impacts? No Negative impacts description -

Water supply contributions? No Water supply contribution description -

Estimated Cost

Strategy Cost \$5,000 Amount of available funding - % Nature-Based 0

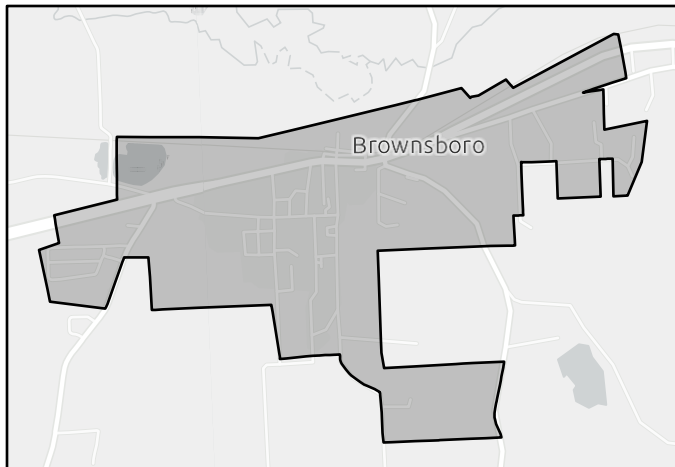

FMS area

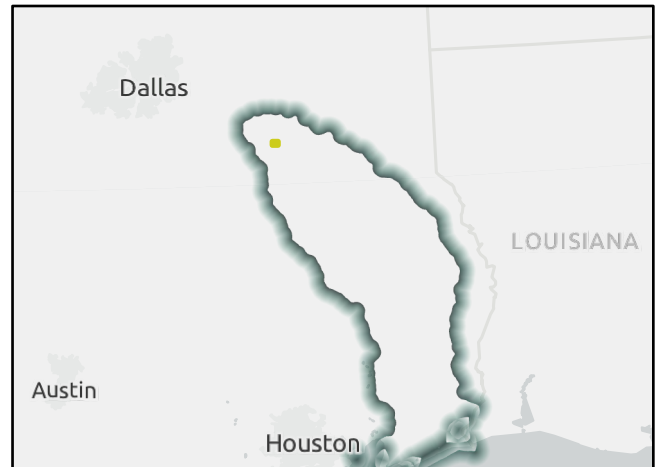

Regional view of FMS area

Flood Management Strategy (FMS)

REGION 5

NECHES

REGIONAL FLOOD PLANNING GROUP

Title City of Brownsboro Public Education on Mitigation Techniques

ID# 052000012 Sponsor Brownsboro (Municipality)

RFPG recommend? Yes Reason for Recommendation Complies with RFPG Goals

Strategy Details

Strategy type Education and Outreach County Henderson
 Strategy description Provide materials and data sources to educate citizens of all potential hazards in the planning area and methods to mitigate hazards and increase awareness.

Goal 1: 100% of counties to perform public education and awareness campaigns to better inform the public of flood-related risks on an annual basis.
 Goal(s) Goal 2: Maintain 100% participation of counties performing public education and awareness campaigns to better inform the public of flood-related risks on an annual basis.

Existing 100-Year Flood Risk

Population at risk 52 # of structures 32 Critical facilities 0
 Flood risk type: Riverine? Yes Coastal? No Local? Yes Playa? No Other? No
 Farm/Ranch land impacted (acres) 8 Roadway(s) impacted (miles) 1
 Number of low water crossings 0 Historical road closures 0

100-Year Flood Risk Reduction

Population removed from 100-yr - # of structures removed from 100-yr -
 Critical facilities removed from 100-yr - Farm/Ranch land removed from 100-yr (acres) -
 Road removed from 100-yr (miles) - Low water crossings removed from 100-yr -
 Other benefits - Reduction in # of road closures over 10 years -

Impacts

Negative impacts? No Negative impacts description -
 Water supply contributions? No Water supply contribution description -

Estimated Cost

Strategy Cost \$5,000 Amount of available funding - % Nature-Based 0

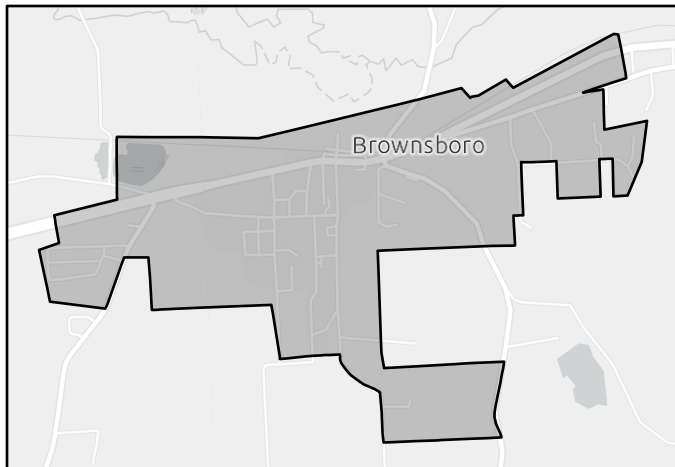

FMS area

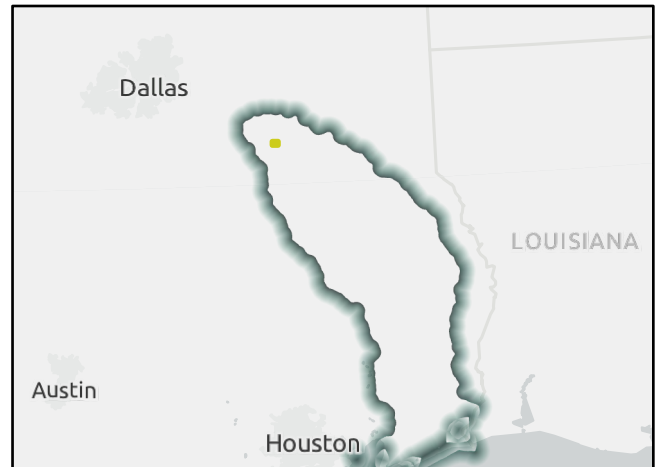

Regional view of FMS area

Flood Management Strategy (FMS)

REGION 5

NECHES

REGIONAL FLOOD PLANNING GROUP

Title City of Chandler Citizen/Business/City Mitigation Strategy Planning

ID# 052000013 Sponsor Chandler (Municipality)

RFPG recommend? Yes Reason for Recommendation Complies with RFPG Goals

Strategy Details

Strategy type Education and Outreach County Henderson

Strategy description Encourage the development of public and private partnership with businesses, service organizations and other community groups to work together on mitigation

Goal 1: 100% of counties to perform public education and awareness campaigns to better inform the public of flood-related risks on an annual basis.

Goal(s) Goal 2: Maintain 100% participation of counties performing public education and awareness campaigns to better inform the public of flood-related risks on an annual basis.

Existing 100-Year Flood Risk

Population at risk 105 # of structures 29 Critical facilities 0

Flood risk type: Riverine? Yes Coastal? No Local? Yes Playa? No Other? No

Farm/Ranch land impacted (acres) 7 Roadway(s) impacted (miles) 1

Number of low water crossings 0 Historical road closures 0

100-Year Flood Risk Reduction

Population removed from 100-yr - # of structures removed from 100-yr -

Critical facilities removed from 100-yr - Farm/Ranch land removed from 100-yr (acres) -

Road removed from 100-yr (miles) - Low water crossings removed from 100-yr -

Other benefits - Reduction in # of road closures over 10 years -

Impacts

Negative impacts? No Negative impacts description -

Water supply contributions? No Water supply contribution description -

Estimated Cost

Strategy Cost \$10,000 Amount of available funding - % Nature-Based 0

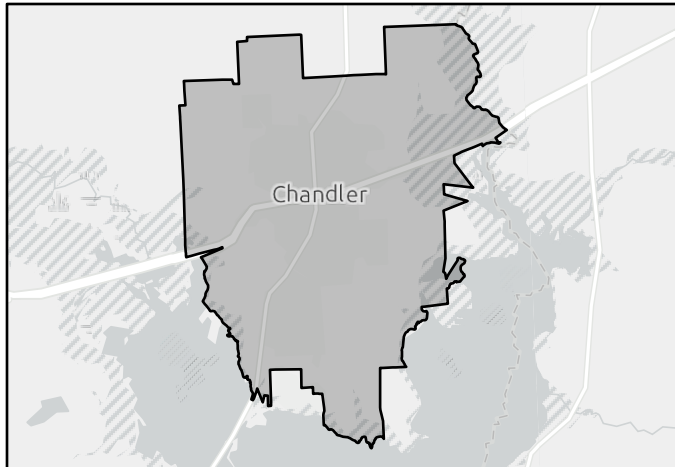

FMS area



Regional view of FMS area

Flood Management Strategy (FMS)

REGION 5

NECHES

REGIONAL FLOOD PLANNING GROUP

Title

ID# Sponsor

RFPG recommend? Reason for Recommendation

Strategy Details

Strategy type County

Strategy description

Goal 1: 100% of counties to perform public education and awareness campaigns to better inform the public of flood-related risks on an annual basis.
 Goal(s) Goal 2: Maintain 100% participation of counties performing public education and awareness campaigns to better inform the public of flood-related risks on an annual basis.

Existing 100-Year Flood Risk

Population at risk # of structures Critical facilities

Flood risk type: Riverine? Coastal? Local? Playa? Other?

Farm/Ranch land impacted (acres) Roadway(s) impacted (miles)

Number of low water crossings Historical road closures

100-Year Flood Risk Reduction

Population removed from 100-yr # of structures removed from 100-yr

Critical facilities removed from 100-yr Farm/Ranch land removed from 100-yr (acres)

Road removed from 100-yr (miles) Low water crossings removed from 100-yr

Other benefits Reduction in # of road closures over 10 years

Impacts

Negative impacts? Negative impacts description

Water supply contributions? Water supply contribution description

Estimated Cost

Strategy Cost Amount of available funding % Nature-Based

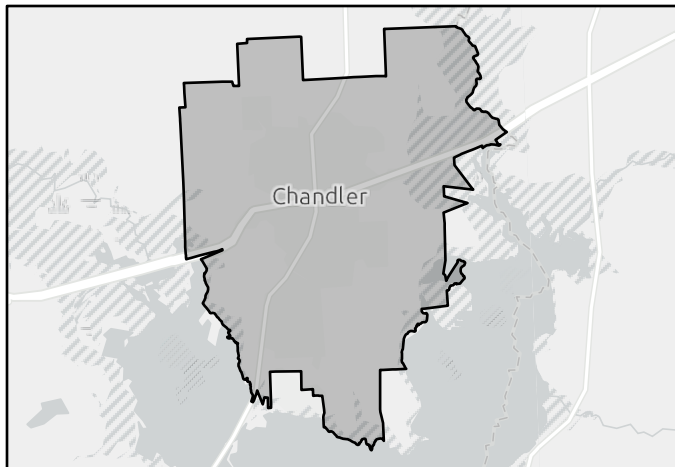

FMS area



Regional view of FMS area

Flood Management Strategy (FMS)

REGION 5

NECHES

REGIONAL FLOOD PLANNING GROUP

Title

ID# Sponsor

RFPG recommend? Reason for Recommendation

Strategy Details

Strategy type County

Strategy description

Goal 1: 100% of counties to perform public education and awareness campaigns to better inform the public of flood-related risks on an annual basis.

Goal(s) Goal 2: Maintain 100% participation of counties performing public education and awareness campaigns to better inform the public of flood-related risks on an annual basis.

Existing 100-Year Flood Risk

Population at risk # of structures Critical facilities

Flood risk type: Riverine? Coastal? Local? Playa? Other?

Farm/Ranch land impacted (acres) Roadway(s) impacted (miles)

Number of low water crossings Historical road closures

100-Year Flood Risk Reduction

Population removed from 100-yr # of structures removed from 100-yr

Critical facilities removed from 100-yr Farm/Ranch land removed from 100-yr (acres)

Road removed from 100-yr (miles) Low water crossings removed from 100-yr

Other benefits Reduction in # of road closures over 10 years

Impacts

Negative impacts? Negative impacts description

Water supply contributions? Water supply contribution description

Estimated Cost

Strategy Cost Amount of available funding % Nature-Based

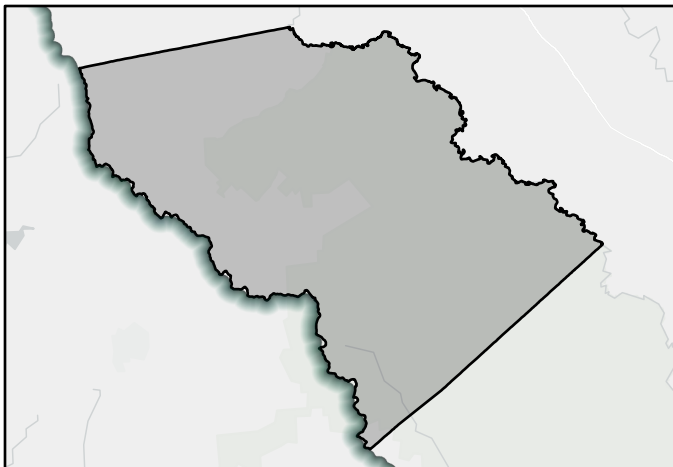

FMS area

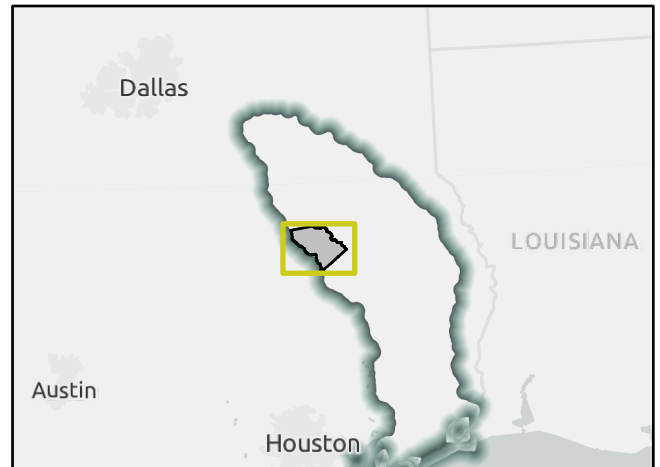

Regional view of FMS area

Flood Management Strategy (FMS)

REGION 5

NECHES

REGIONAL FLOOD PLANNING GROUP

Title

ID# Sponsor

RFPG recommend? Reason for Recommendation

Strategy Details

Strategy type County

Strategy description

Goal 1: 100% of counties to perform public education and awareness campaigns to better inform the public of flood-related risks on an annual basis.
 Goal(s) Goal 2: Maintain 100% participation of counties performing public education and awareness campaigns to better inform the public of flood-related risks on an annual basis.

Existing 100-Year Flood Risk

Population at risk # of structures Critical facilities

Flood risk type: Riverine? Coastal? Local? Playa? Other?

Farm/Ranch land impacted (acres) Roadway(s) impacted (miles)

Number of low water crossings Historical road closures

100-Year Flood Risk Reduction

Population removed from 100-yr # of structures removed from 100-yr

Critical facilities removed from 100-yr Farm/Ranch land removed from 100-yr (acres)

Road removed from 100-yr (miles) Low water crossings removed from 100-yr

Other benefits Reduction in # of road closures over 10 years

Impacts

Negative impacts? Negative impacts description

Water supply contributions? Water supply contribution description

Estimated Cost

Strategy Cost Amount of available funding % Nature-Based

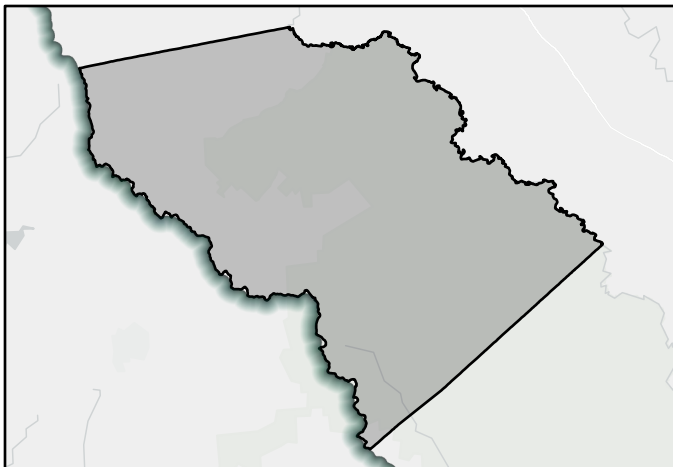

FMS area

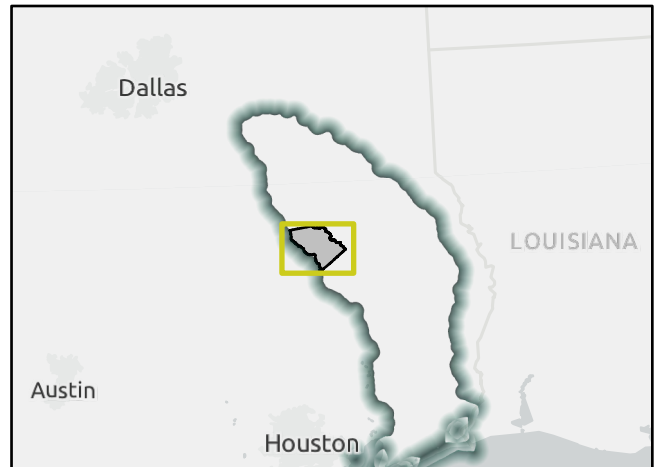

Regional view of FMS area

Flood Management Strategy (FMS)

REGION 5

NECHES

REGIONAL FLOOD PLANNING GROUP

Title

ID# Sponsor

RFPG recommend? Reason for Recommendation

Strategy Details

Strategy type County

Strategy description

Goal 1: 100% of counties to perform public education and awareness campaigns to better inform the public of flood-related risks on an annual basis.

Goal(s) Goal 2: Maintain 100% participation of counties performing public education and awareness campaigns to better inform the public of flood-related risks on an annual basis.

Existing 100-Year Flood Risk

Population at risk # of structures Critical facilities

Flood risk type: Riverine? Coastal? Local? Playa? Other?

Farm/Ranch land impacted (acres) Roadway(s) impacted (miles)

Number of low water crossings Historical road closures

100-Year Flood Risk Reduction

Population removed from 100-yr # of structures removed from 100-yr

Critical facilities removed from 100-yr Farm/Ranch land removed from 100-yr (acres)

Road removed from 100-yr (miles) Low water crossings removed from 100-yr

Other benefits Reduction in # of road closures over 10 years

Impacts

Negative impacts? Negative impacts description

Water supply contributions? Water supply contribution description

Estimated Cost

Strategy Cost Amount of available funding % Nature-Based

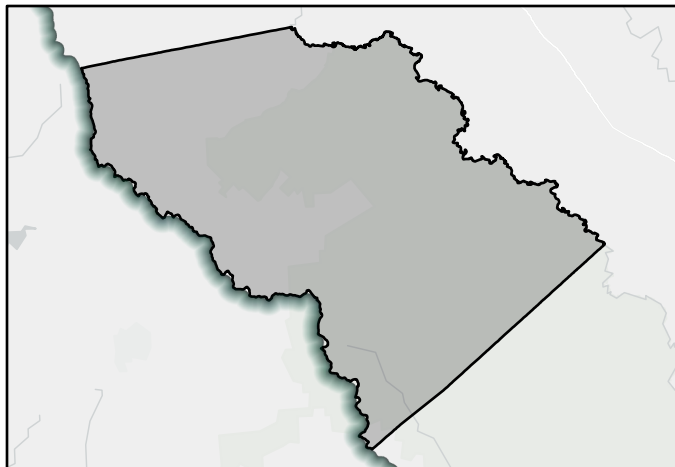

FMS area

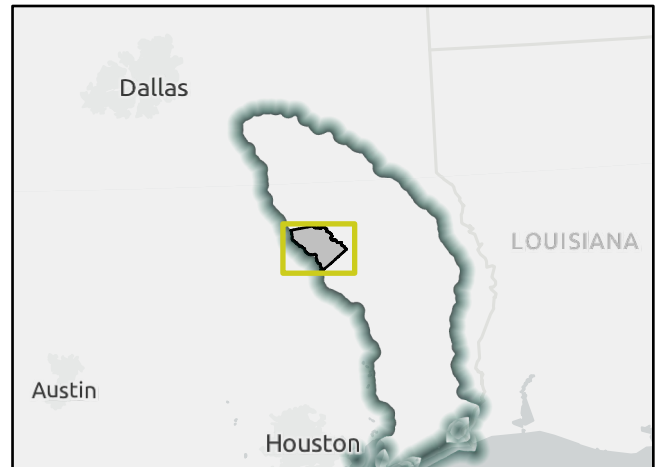

Regional view of FMS area

Flood Management Strategy (FMS)

REGION 5

NECHES

REGIONAL FLOOD PLANNING GROUP

Title

ID# Sponsor

RFPG recommend? Reason for Recommendation

Strategy Details

Strategy type County

Strategy description

Goal 1: 100% of counties to perform public education and awareness campaigns to better inform the public of flood-related risks on an annual basis.

Goal(s) Goal 2: Maintain 100% participation of counties performing public education and awareness campaigns to better inform the public of flood-related risks on an annual basis.

Existing 100-Year Flood Risk

Population at risk	<input type="text" value="20,772"/>	# of structures	<input type="text" value="6,491"/>	Critical facilities	<input type="text" value="30"/>
Flood risk type:	Riverine? <input type="text" value="Yes"/>	Coastal? <input type="text" value="Yes"/>	Local? <input type="text" value="No"/>	Playa? <input type="text" value="No"/>	Other? <input type="text" value="Yes"/>
Farm/Ranch land impacted (acres)	<input type="text" value="20,945"/>	Roadway(s) impacted (miles)	<input type="text" value="215"/>		
Number of low water crossings	<input type="text" value="16"/>	Historical road closures	<input type="text" value="16"/>		

100-Year Flood Risk Reduction

Population removed from 100-yr	<input type="text" value="286"/>	# of structures removed from 100-yr	<input type="text" value="101"/>
Critical facilities removed from 100-yr	<input type="text" value="4"/>	Farm/Ranch land removed from 100-yr (acres)	<input type="text" value="45"/>
Road removed from 100-yr (miles)	<input type="text" value="0"/>	Low water crossings removed from 100-yr	<input type="text" value="0"/>
Other benefits	<input type="text" value="-"/>	Reduction in # of road closures over 10 years	<input type="text" value="-"/>

Impacts

Negative impacts?	<input type="text" value="No"/>	Negative impacts description	<input type="text" value="-"/>
Water supply contributions?	<input type="text" value="No"/>	Water supply contribution description	<input type="text" value="-"/>

Estimated Cost

Strategy Cost	<input type="text" value="\$50,000"/>	Amount of available funding	<input type="text" value="-"/>	% Nature-Based	<input type="text" value="0"/>
---------------	---------------------------------------	-----------------------------	--------------------------------	----------------	--------------------------------

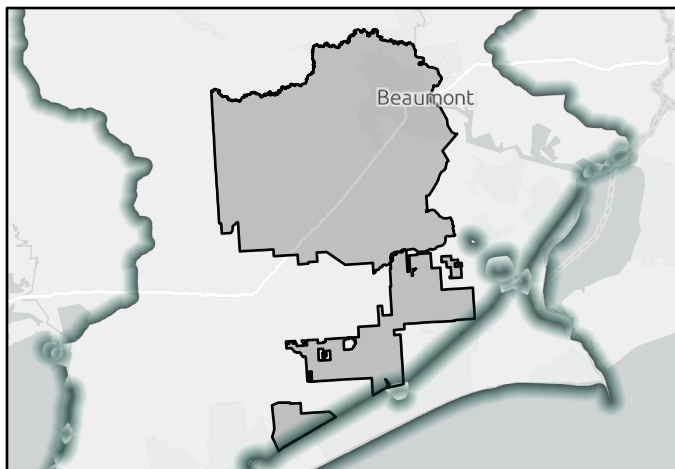

FMS area

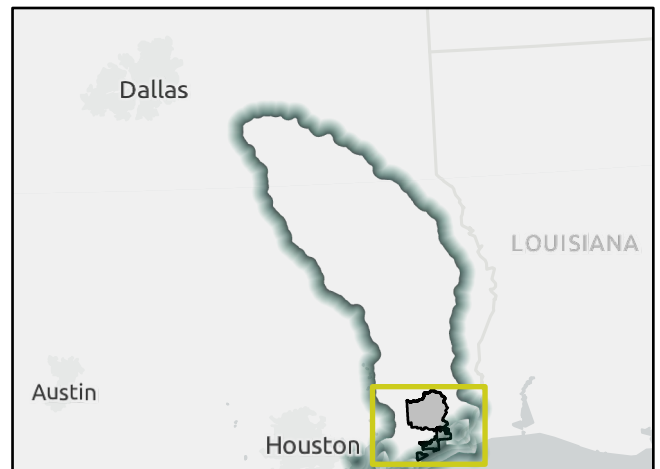

Regional view of FMS area

Flood Management Strategy (FMS)

REGION 5

NECHES

REGIONAL FLOOD PLANNING GROUP

Title City of Daisetta Education of City Council on Mitigation Benefits

ID# 052000019 Sponsor Daisetta (Municipality)

RFPG recommend? Yes Reason for Recommendation Complies with RFPG Goals

Strategy Details

Strategy type Education and Outreach County Liberty

Strategy description Educate City Council on benefits of mitigation and encourage council members to become more involved.

- Goal 1: 100% of counties to perform public education and awareness campaigns to better inform the public of flood-related risks on an annual basis.
- Goal(s) Goal 2: Maintain 100% participation of counties performing public education and awareness campaigns to better inform the public of flood-related risks on an annual basis.

Existing 100-Year Flood Risk

Population at risk	0	# of structures	0	Critical facilities	0
Flood risk type:	Riverine? Yes	Coastal? No	Local? No	Playa? No	Other? Yes
Farm/Ranch land impacted (acres)	0	Roadway(s) impacted (miles)	0		
Number of low water crossings	0	Historical road closures	0		

100-Year Flood Risk Reduction

Population removed from 100-yr	-	# of structures removed from 100-yr	-
Critical facilities removed from 100-yr	-	Farm/Ranch land removed from 100-yr (acres)	-
Road removed from 100-yr (miles)	-	Low water crossings removed from 100-yr	-
Other benefits	-	Reduction in # of road closures over 10 years	-

Impacts

Negative impacts?	No	Negative impacts description	-
Water supply contributions?	No	Water supply contribution description	-

Estimated Cost

Strategy Cost	\$10,000	Amount of available funding	-	% Nature-Based	0
---------------	----------	-----------------------------	---	----------------	---

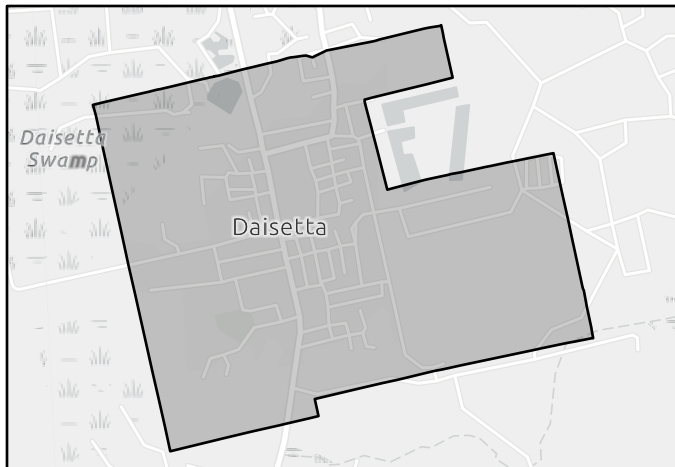

FMS area

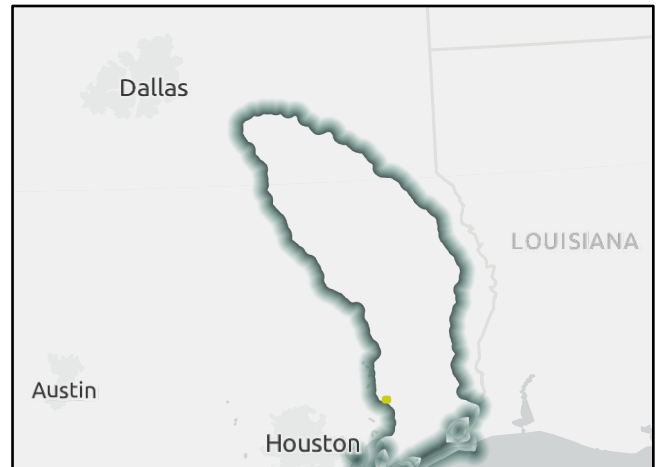

Regional view of FMS area

Flood Management Strategy (FMS)

REGION 5

NECHES

REGIONAL FLOOD PLANNING GROUP

Title

ID# Sponsor

RFPG recommend? Reason for Recommendation

Strategy Details

Strategy type County

Strategy description

- Goal 1: 100% of counties to perform public education and awareness campaigns to better inform the public of flood-related risks on an annual basis.
- Goal(s) Goal 2: Maintain 100% participation of counties performing public education and awareness campaigns to better inform the public of flood-related risks on an annual basis.

Existing 100-Year Flood Risk

Population at risk	<input type="text" value="5,331"/>	# of structures	<input type="text" value="446"/>	Critical facilities	<input type="text" value="1"/>
Flood risk type:	Riverine? <input type="text" value="Yes"/>	Coastal? <input type="text" value="No"/>	Local? <input type="text" value="Yes"/>	Playa? <input type="text" value="No"/>	Other? <input type="text" value="No"/>
Farm/Ranch land impacted (acres)	<input type="text" value="4"/>	Roadway(s) impacted (miles)	<input type="text" value="14"/>		
Number of low water crossings	<input type="text" value="0"/>	Historical road closures	<input type="text" value="0"/>		

100-Year Flood Risk Reduction

Population removed from 100-yr	<input type="text" value="-"/>	# of structures removed from 100-yr	<input type="text" value="-"/>
Critical facilities removed from 100-yr	<input type="text" value="-"/>	Farm/Ranch land removed from 100-yr (acres)	<input type="text" value="-"/>
Road removed from 100-yr (miles)	<input type="text" value="-"/>	Low water crossings removed from 100-yr	<input type="text" value="-"/>
Other benefits	<input type="text" value="-"/>	Reduction in # of road closures over 10 years	<input type="text" value="-"/>

Impacts

Negative impacts?	<input type="text" value="No"/>	Negative impacts description	<input type="text" value="-"/>
Water supply contributions?	<input type="text" value="No"/>	Water supply contribution description	<input type="text" value="-"/>

Estimated Cost

Strategy Cost	<input type="text" value="\$20,000"/>	Amount of available funding	<input type="text" value="-"/>	% Nature-Based	<input type="text" value="0"/>
---------------	---------------------------------------	-----------------------------	--------------------------------	----------------	--------------------------------

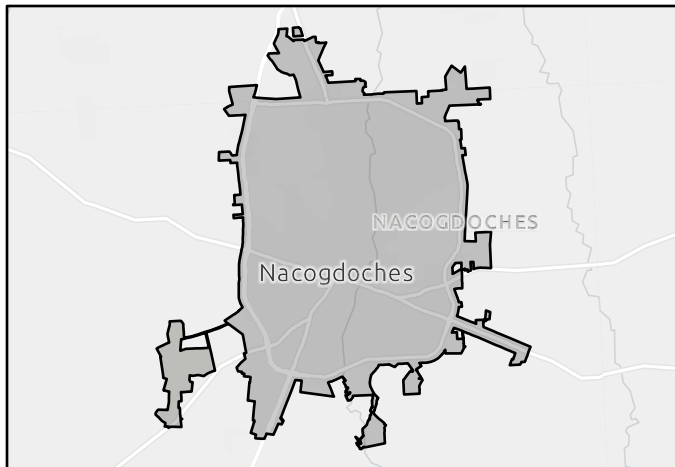

FMS area

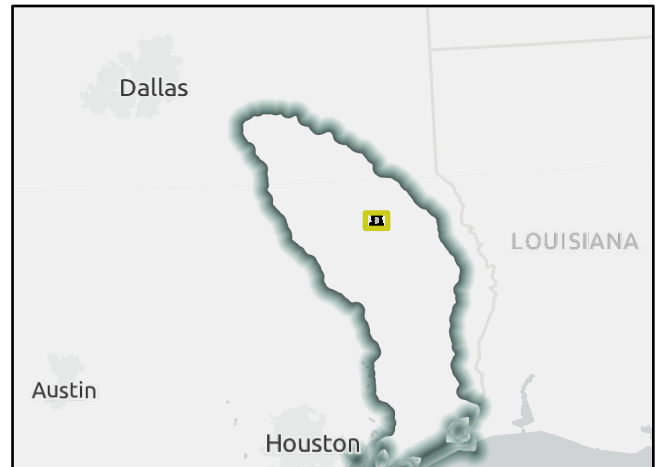

Regional view of FMS area

Flood Management Strategy (FMS)

REGION 5

NECHES

REGIONAL FLOOD PLANNING GROUP

Title

ID# Sponsor

RFPG recommend? Reason for Recommendation

Strategy Details

Strategy type County

Strategy description

- Goal 1: 100% of counties to perform public education and awareness campaigns to better inform the public of flood-related risks on an annual basis.
- Goal(s) Goal 2: Maintain 100% participation of counties performing public education and awareness campaigns to better inform the public of flood-related risks on an annual basis.

Existing 100-Year Flood Risk

Population at risk # of structures Critical facilities

Flood risk type: Riverine? Coastal? Local? Playa? Other?

Farm/Ranch land impacted (acres) Roadway(s) impacted (miles)

Number of low water crossings Historical road closures

100-Year Flood Risk Reduction

Population removed from 100-yr # of structures removed from 100-yr

Critical facilities removed from 100-yr Farm/Ranch land removed from 100-yr (acres)

Road removed from 100-yr (miles) Low water crossings removed from 100-yr

Other benefits Reduction in # of road closures over 10 years

Impacts

Negative impacts? Negative impacts description

Water supply contributions? Water supply contribution description

Estimated Cost

Strategy Cost Amount of available funding % Nature-Based

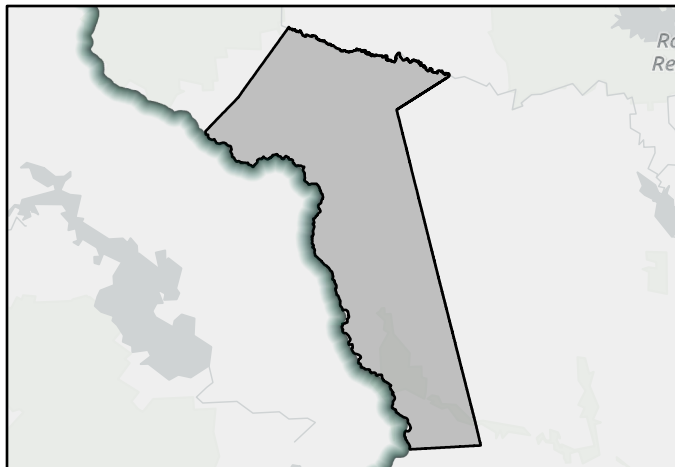

FMS area



Regional view of FMS area

Flood Management Strategy (FMS)

REGION 5

NECHES

REGIONAL FLOOD PLANNING GROUP

Title San Augustine County Public Education on Mitigation Techniques

ID# 052000022 Sponsor San Augustine (County)

RFPG recommend? Yes Reason for Recommendation Complies with RFPG Goals

Strategy Details

Strategy type Education and Outreach County San Augustine

Strategy description Includes programs in schools and senior citizen centers, pamphlets, and community meetings.

- Goal 1: 100% of counties to perform public education and awareness campaigns to better inform the public of flood-related risks on an annual basis.
- Goal(s) Goal 2: Maintain 100% participation of counties performing public education and awareness campaigns to better inform the public of flood-related risks on an annual basis.

Existing 100-Year Flood Risk

Population at risk	146	# of structures	64	Critical facilities	0
Flood risk type:	Riverine? Yes	Coastal? No	Local? Yes	Playa? No	Other? No
Farm/Ranch land impacted (acres)	42	Roadway(s) impacted (miles)	13		
Number of low water crossings	2	Historical road closures	2		

100-Year Flood Risk Reduction

Population removed from 100-yr	-	# of structures removed from 100-yr	-
Critical facilities removed from 100-yr	-	Farm/Ranch land removed from 100-yr (acres)	-
Road removed from 100-yr (miles)	-	Low water crossings removed from 100-yr	-
Other benefits	-	Reduction in # of road closures over 10 years	-

Impacts

Negative impacts?	No	Negative impacts description	-
Water supply contributions?	No	Water supply contribution description	-

Estimated Cost

Strategy Cost	\$10,600	Amount of available funding	-	% Nature-Based	0
---------------	----------	-----------------------------	---	----------------	---

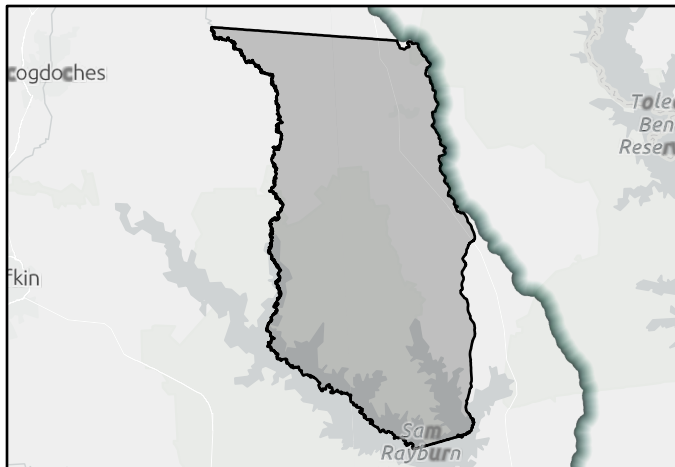

FMS area



Regional view of FMS area

Flood Management Strategy (FMS)

REGION 5

NECHES

REGIONAL FLOOD PLANNING GROUP

Title

ID# Sponsor

RFPG recommend? Reason for Recommendation

Strategy Details

Strategy type County

Strategy description

- Goal 1: 100% of counties to perform public education and awareness campaigns to better inform the public of flood-related risks on an annual basis.
- Goal(s) Goal 2: Maintain 100% participation of counties performing public education and awareness campaigns to better inform the public of flood-related risks on an annual basis.

Existing 100-Year Flood Risk

Population at risk # of structures Critical facilities

Flood risk type: Riverine? Coastal? Local? Playa? Other?

Farm/Ranch land impacted (acres) Roadway(s) impacted (miles)

Number of low water crossings Historical road closures

100-Year Flood Risk Reduction

Population removed from 100-yr # of structures removed from 100-yr

Critical facilities removed from 100-yr Farm/Ranch land removed from 100-yr (acres)

Road removed from 100-yr (miles) Low water crossings removed from 100-yr

Other benefits Reduction in # of road closures over 10 years

Impacts

Negative impacts? Negative impacts description

Water supply contributions? Water supply contribution description

Estimated Cost

Strategy Cost Amount of available funding % Nature-Based

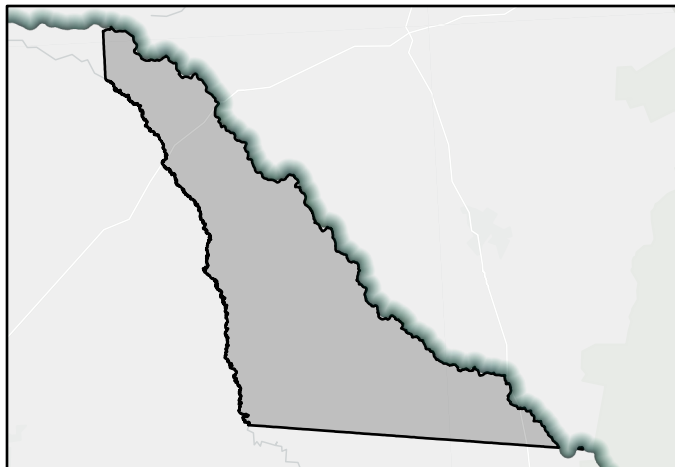

FMS area

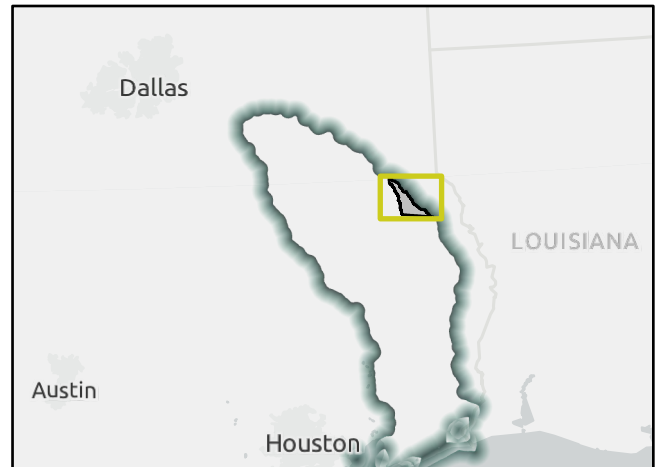

Regional view of FMS area

Flood Management Strategy (FMS)

REGION 5

NECHES

REGIONAL FLOOD PLANNING GROUP

Title City of Groveton Public Education on Mitigation Actions

ID# 052000024 Sponsor Groveton (Municipality)

RFPG recommend? Yes Reason for Recommendation Complies with RFPG Goals

Strategy Details

Strategy type Education and Outreach County Trinity

Strategy description Create a program to educate the public about specific mitigation actions for multiple hazards

- Goal 1: 100% of counties to perform public education and awareness campaigns to better inform the public of flood-related risks on an annual basis.
- Goal(s) Goal 2: Maintain 100% participation of counties performing public education and awareness campaigns to better inform the public of flood-related risks on an annual basis.

Existing 100-Year Flood Risk

Population at risk 2 # of structures 3 Critical facilities 0

Flood risk type: Riverine? Yes Coastal? No Local? Yes Playa? No Other? No

Farm/Ranch land impacted (acres) 0 Roadway(s) impacted (miles) 0

Number of low water crossings 0 Historical road closures 0

100-Year Flood Risk Reduction

Population removed from 100-yr - # of structures removed from 100-yr -

Critical facilities removed from 100-yr - Farm/Ranch land removed from 100-yr (acres) -

Road removed from 100-yr (miles) - Low water crossings removed from 100-yr -

Other benefits - Reduction in # of road closures over 10 years -

Impacts

Negative impacts? No Negative impacts description -

Water supply contributions? No Water supply contribution description -

Estimated Cost

Strategy Cost \$5,100 Amount of available funding - % Nature-Based 0

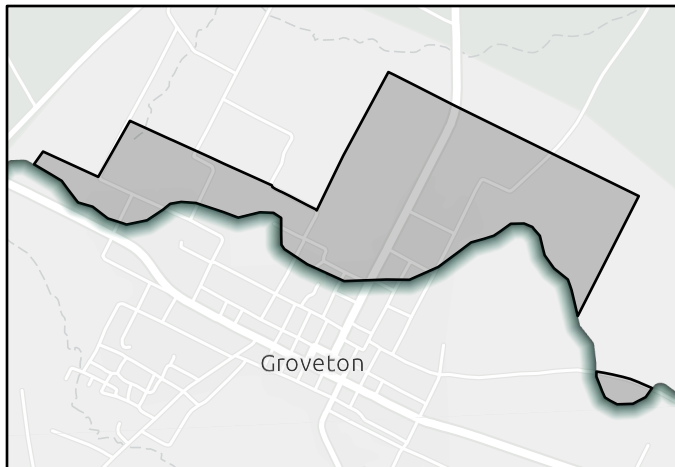

FMS area

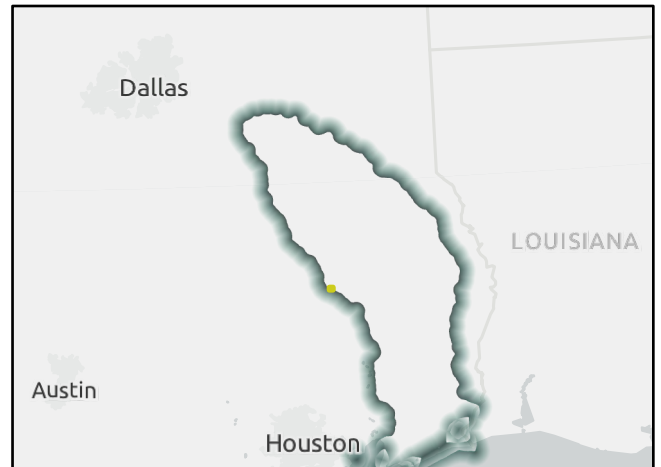

Regional view of FMS area

Flood Management Strategy (FMS)

REGION 5

NECHES

REGIONAL FLOOD PLANNING GROUP

Title

ID# Sponsor

RFPG recommend? Reason for Recommendation

Strategy Details

Strategy type County

Strategy description

- Goal 1: 100% of counties to perform public education and awareness campaigns to better inform the public of flood-related risks on an annual basis.
- Goal(s) Goal 2: Maintain 100% participation of counties performing public education and awareness campaigns to better inform the public of flood-related risks on an annual basis.

Existing 100-Year Flood Risk

Population at risk # of structures Critical facilities

Flood risk type: Riverine? Coastal? Local? Playa? Other?

Farm/Ranch land impacted (acres) Roadway(s) impacted (miles)

Number of low water crossings Historical road closures

100-Year Flood Risk Reduction

Population removed from 100-yr # of structures removed from 100-yr

Critical facilities removed from 100-yr Farm/Ranch land removed from 100-yr (acres)

Road removed from 100-yr (miles) Low water crossings removed from 100-yr

Other benefits Reduction in # of road closures over 10 years

Impacts

Negative impacts? Negative impacts description

Water supply contributions? Water supply contribution description

Estimated Cost

Strategy Cost Amount of available funding % Nature-Based

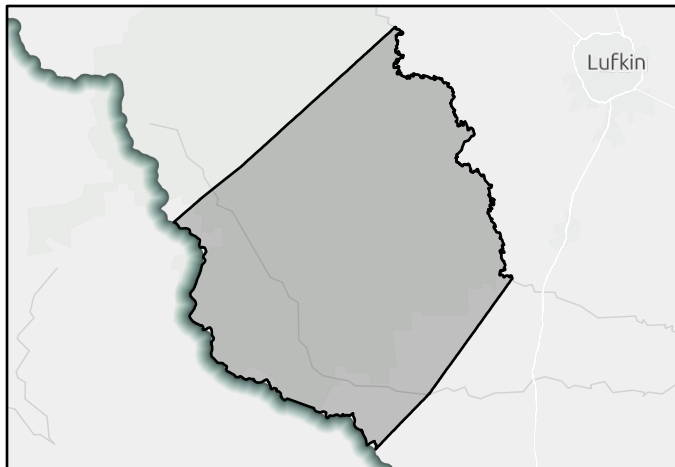

FMS area

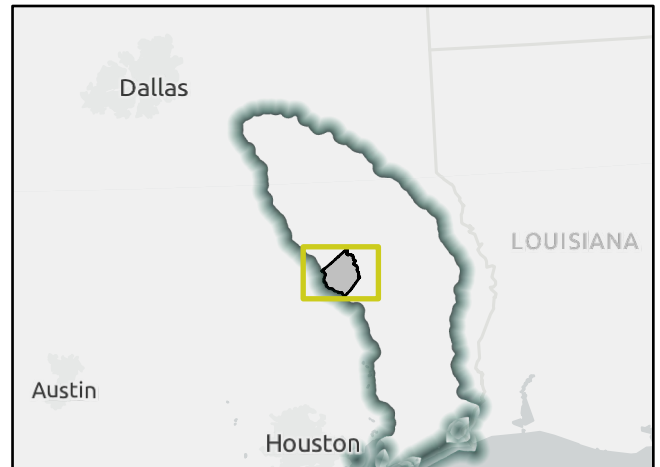

Regional view of FMS area

Flood Management Strategy (FMS)

REGION 5

NECHES

REGIONAL FLOOD PLANNING GROUP

Title

ID# Sponsor

RFPG recommend? Reason for Recommendation

Strategy Details

Strategy type County

Strategy description

Goal 1: 100% of counties to perform public education and awareness campaigns to better inform the public of flood-related risks on an annual basis.

Goal(s) Goal 2: Maintain 100% participation of counties performing public education and awareness campaigns to better inform the public of flood-related risks on an annual basis.

Existing 100-Year Flood Risk

Population at risk # of structures Critical facilities

Flood risk type: Riverine? Coastal? Local? Playa? Other?

Farm/Ranch land impacted (acres) Roadway(s) impacted (miles)

Number of low water crossings Historical road closures

100-Year Flood Risk Reduction

Population removed from 100-yr # of structures removed from 100-yr

Critical facilities removed from 100-yr Farm/Ranch land removed from 100-yr (acres)

Road removed from 100-yr (miles) Low water crossings removed from 100-yr

Other benefits Reduction in # of road closures over 10 years

Impacts

Negative impacts? Negative impacts description

Water supply contributions? Water supply contribution description

Estimated Cost

Strategy Cost Amount of available funding % Nature-Based

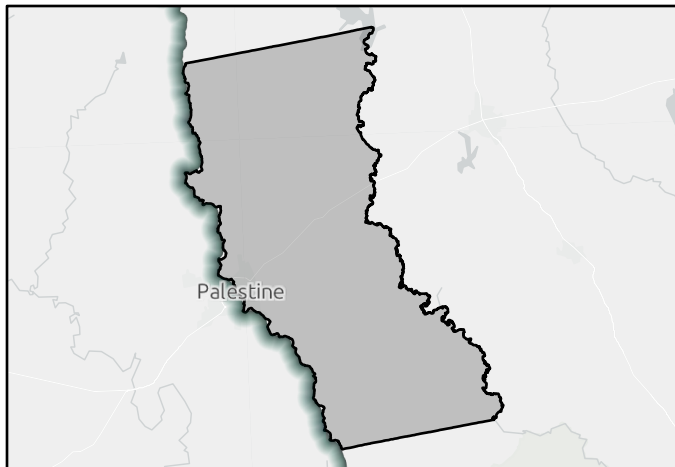

FMS area

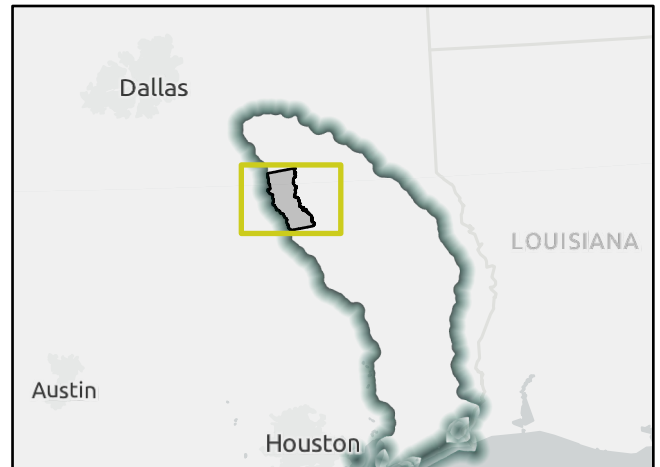

Regional view of FMS area

Flood Management Strategy (FMS)

REGION 5

NECHES

REGIONAL FLOOD PLANNING GROUP

Title

ID# Sponsor

RFPG recommend? Reason for Recommendation

Strategy Details

Strategy type County

Strategy description

- Goal 1: 100% of counties to perform public education and awareness campaigns to better inform the public of flood-related risks on an annual basis.
- Goal(s) Goal 2: Maintain 100% participation of counties performing public education and awareness campaigns to better inform the public of flood-related risks on an annual basis.

Existing 100-Year Flood Risk

Population at risk	<input type="text" value="8,420"/>	# of structures	<input type="text" value="1,201"/>	Critical facilities	<input type="text" value="11"/>
Flood risk type:	Riverine? <input type="text" value="Yes"/>	Coastal? <input type="text" value="No"/>	Local? <input type="text" value="Yes"/>	Playa? <input type="text" value="No"/>	Other? <input type="text" value="Yes"/>
Farm/Ranch land impacted (acres)	<input type="text" value="165"/>	Roadway(s) impacted (miles)	<input type="text" value="66"/>		
Number of low water crossings	<input type="text" value="19"/>	Historical road closures	<input type="text" value="19"/>		

100-Year Flood Risk Reduction

Population removed from 100-yr	<input type="text" value="-"/>	# of structures removed from 100-yr	<input type="text" value="-"/>
Critical facilities removed from 100-yr	<input type="text" value="-"/>	Farm/Ranch land removed from 100-yr (acres)	<input type="text" value="-"/>
Road removed from 100-yr (miles)	<input type="text" value="-"/>	Low water crossings removed from 100-yr	<input type="text" value="-"/>
Other benefits	<input type="text" value="-"/>	Reduction in # of road closures over 10 years	<input type="text" value="-"/>

Impacts

Negative impacts?	<input type="text" value="No"/>	Negative impacts description	<input type="text" value="-"/>
Water supply contributions?	<input type="text" value="No"/>	Water supply contribution description	<input type="text" value="-"/>

Estimated Cost

Strategy Cost	<input type="text" value="\$209,000"/>	Amount of available funding	<input type="text" value="-"/>	% Nature-Based	<input type="text" value="0"/>
---------------	--	-----------------------------	--------------------------------	----------------	--------------------------------

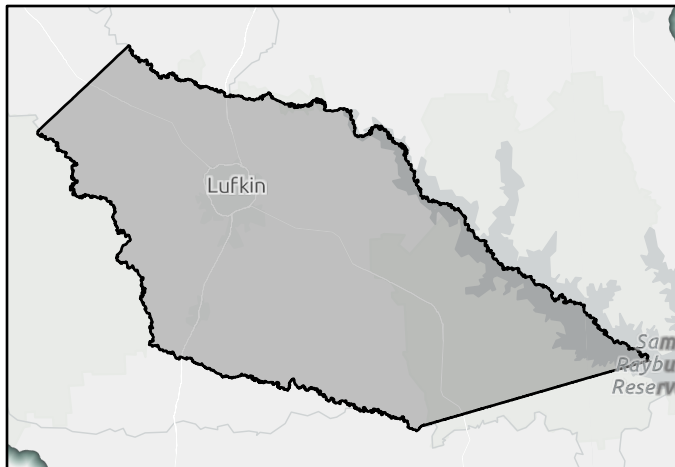

FMS area

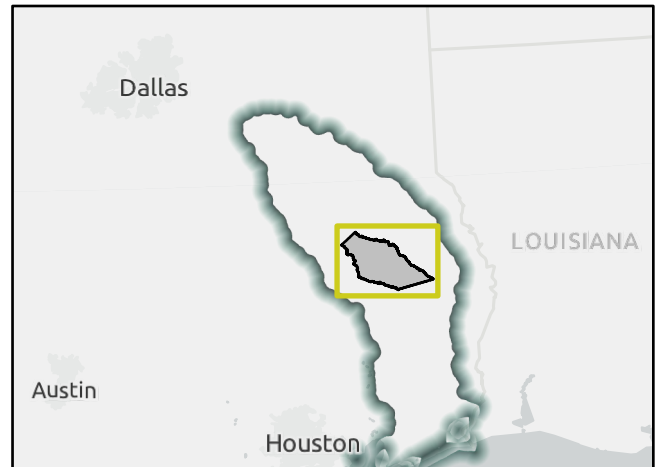

Regional view of FMS area

Flood Management Strategy (FMS)

REGION 5

NECHES

REGIONAL FLOOD PLANNING GROUP

Title

ID# Sponsor

RFPG recommend? Reason for Recommendation

Strategy Details

Strategy type County

Strategy description

- Goal 1: 100% of counties to perform public education and awareness campaigns to better inform the public of flood-related risks on an annual basis.
- Goal(s) Goal 2: Maintain 100% participation of counties performing public education and awareness campaigns to better inform the public of flood-related risks on an annual basis.

Existing 100-Year Flood Risk

Population at risk # of structures Critical facilities

Flood risk type: Riverine? Coastal? Local? Playa? Other?

Farm/Ranch land impacted (acres) Roadway(s) impacted (miles)

Number of low water crossings Historical road closures

100-Year Flood Risk Reduction

Population removed from 100-yr # of structures removed from 100-yr

Critical facilities removed from 100-yr Farm/Ranch land removed from 100-yr (acres)

Road removed from 100-yr (miles) Low water crossings removed from 100-yr

Other benefits Reduction in # of road closures over 10 years

Impacts

Negative impacts? Negative impacts description

Water supply contributions? Water supply contribution description

Estimated Cost

Strategy Cost Amount of available funding % Nature-Based

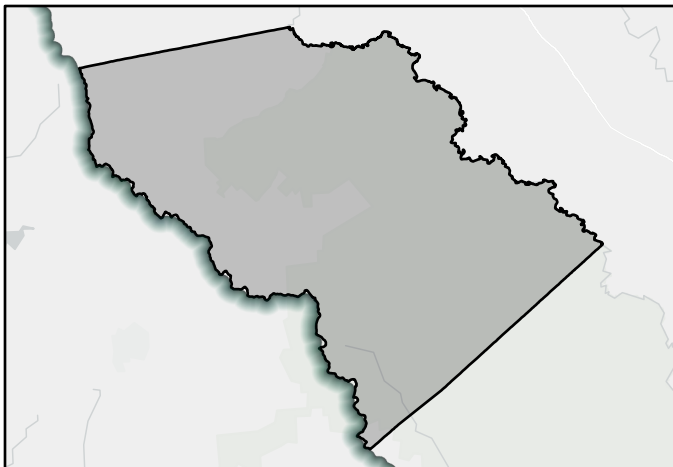

FMS area

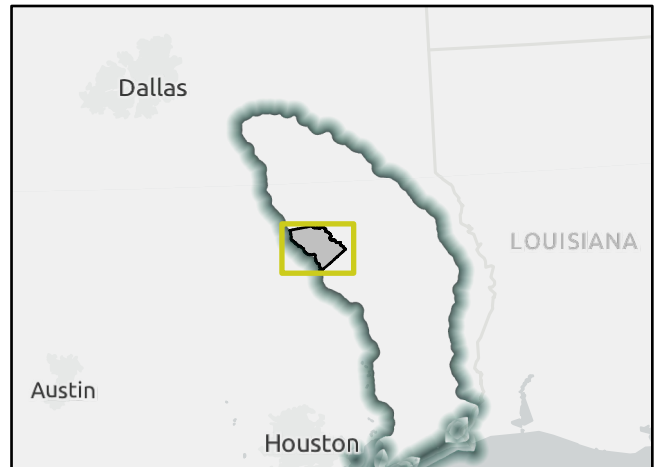

Regional view of FMS area

Flood Management Strategy (FMS)

REGION 5

NECHES

REGIONAL FLOOD PLANNING GROUP

Title

ID# Sponsor

RFPG recommend? Reason for Recommendation

Strategy Details

Strategy type County

Strategy description

Goal(s)

Existing 100-Year Flood Risk

Population at risk # of structures Critical facilities

Flood risk type: Riverine? Coastal? Local? Playa? Other?

Farm/Ranch land impacted (acres) Roadway(s) impacted (miles)

Number of low water crossings Historical road closures

100-Year Flood Risk Reduction

Population removed from 100-yr # of structures removed from 100-yr

Critical facilities removed from 100-yr Farm/Ranch land removed from 100-yr (acres)

Road removed from 100-yr (miles) Low water crossings removed from 100-yr

Other benefits Reduction in # of road closures over 10 years

Impacts

Negative impacts? Negative impacts description

Water supply contributions? Water supply contribution description

Estimated Cost

Strategy Cost Amount of available funding % Nature-Based

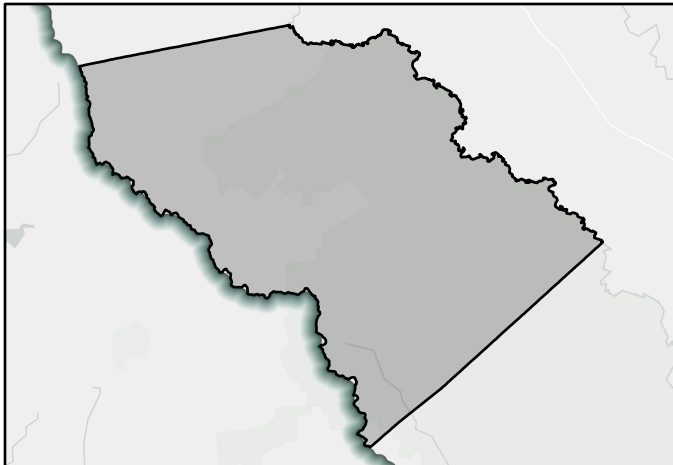

FMS area

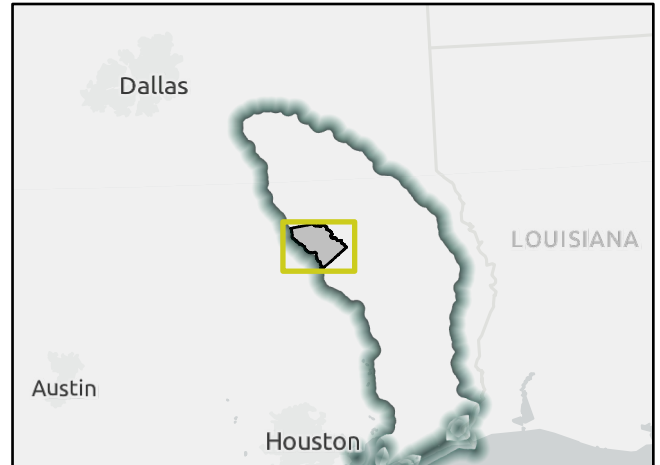

Regional view of FMS area

Flood Management Strategy (FMS)

REGION 5

NECHES

REGIONAL FLOOD PLANNING GROUP

Title

ID# Sponsor

RFPG recommend? Yes Reason for Recommendation

Strategy Details

Strategy type County

Strategy description

Goal(s)

Existing 100-Year Flood Risk

Population at risk # of structures Critical facilities

Flood risk type: Riverine? Yes Coastal? No Local? Yes Playa? No Other? Yes

Farm/Ranch land impacted (acres) Roadway(s) impacted (miles)

Number of low water crossings Historical road closures

100-Year Flood Risk Reduction

Population removed from 100-yr # of structures removed from 100-yr

Critical facilities removed from 100-yr Farm/Ranch land removed from 100-yr (acres)

Road removed from 100-yr (miles) Low water crossings removed from 100-yr

Other benefits Reduction in # of road closures over 10 years

Impacts

Negative impacts? Negative impacts description

Water supply contributions? Water supply contribution description

Estimated Cost

Strategy Cost Amount of available funding % Nature-Based

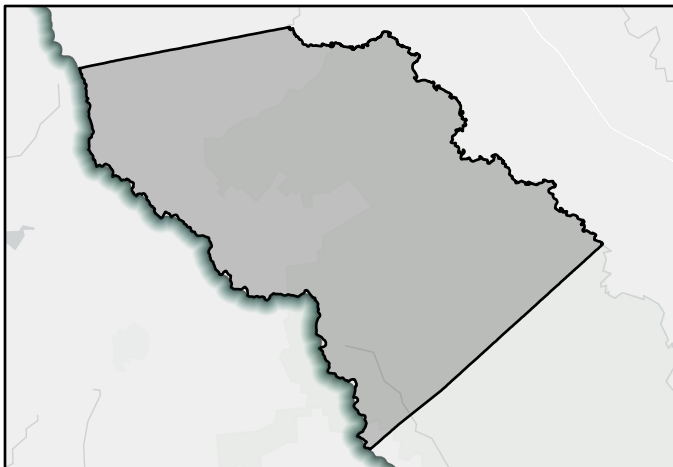

FMS area

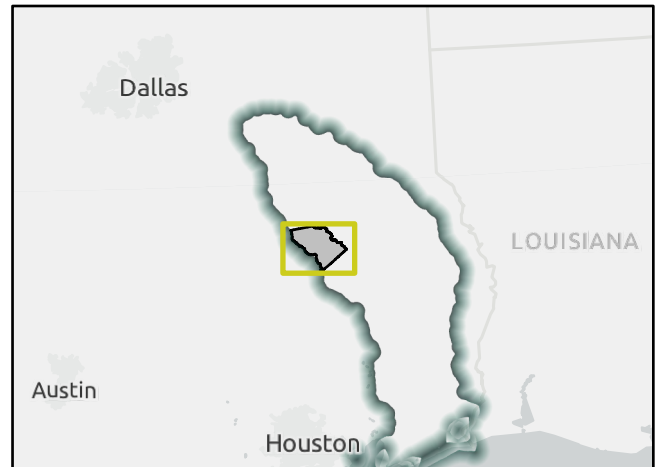

Regional view of FMS area

Flood Management Strategy (FMS)

REGION 5

NECHES

REGIONAL FLOOD PLANNING GROUP

Title City of Brownsboro Code Red System Implementation

ID# 052000031 Sponsor Brownsboro (Municipality)

RFPG recommend? Yes Reason for Recommendation Complies with RFPG Goals

Strategy Details

Strategy type Flood Measurement and Warning County Henderson
 Strategy description Obtain access and/or incorporate the use of the automated emergency calling system, Code Red, into local emergency management plan

Goal 1: 100% of counties to perform public education and awareness campaigns to better inform the public of flood-related risks on an annual basis.
 Goal(s) Goal 2: Maintain 100% participation of counties performing public education and awareness campaigns to better inform the public of flood-related risks on an annual basis.

Existing 100-Year Flood Risk

Population at risk 52 # of structures 32 Critical facilities 0
 Flood risk type: Riverine? Yes Coastal? No Local? Yes Playa? No Other? No
 Farm/Ranch land impacted (acres) 8 Roadway(s) impacted (miles) 1
 Number of low water crossings 0 Historical road closures 0

100-Year Flood Risk Reduction

Population removed from 100-yr - # of structures removed from 100-yr -
 Critical facilities removed from 100-yr - Farm/Ranch land removed from 100-yr (acres) -
 Road removed from 100-yr (miles) - Low water crossings removed from 100-yr -
 Other benefits - Reduction in # of road closures over 10 years -

Impacts

Negative impacts? No Negative impacts description -
 Water supply contributions? No Water supply contribution description -

Estimated Cost

Strategy Cost \$100,000 Amount of available funding - % Nature-Based 0

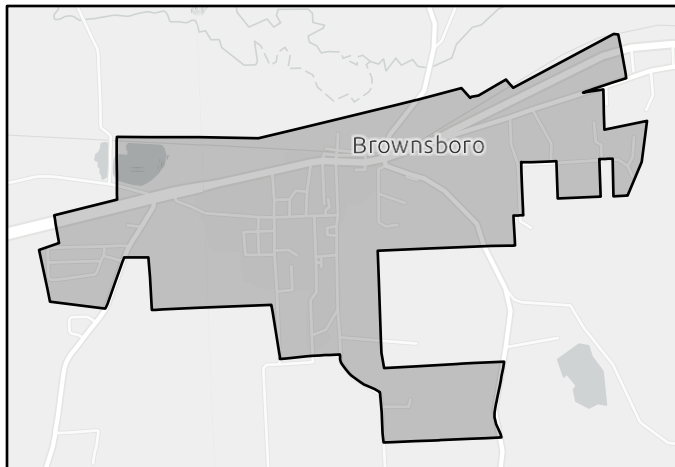

FMS area

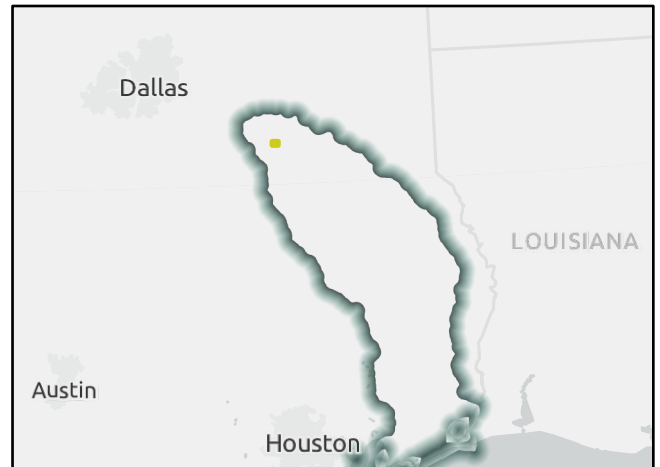

Regional view of FMS area

Flood Management Strategy (FMS)

REGION 5

NECHES

REGIONAL FLOOD PLANNING GROUP

Title

ID# Sponsor

RFPG recommend? Reason for Recommendation

Strategy Details

Strategy type County

Strategy description

- Goal 1: 100% of counties to perform public education and awareness campaigns to better inform the public of flood-related risks on an annual basis.
- Goal(s) Goal 2: Maintain 100% participation of counties performing public education and awareness campaigns to better inform the public of flood-related risks on an annual basis.

Existing 100-Year Flood Risk

Population at risk	<input type="text" value="105"/>	# of structures	<input type="text" value="29"/>	Critical facilities	<input type="text" value="0"/>
Flood risk type:	Riverine? <input type="text" value="Yes"/>	Coastal? <input type="text" value="No"/>	Local? <input type="text" value="Yes"/>	Playa? <input type="text" value="No"/>	Other? <input type="text" value="No"/>
Farm/Ranch land impacted (acres)	<input type="text" value="7"/>	Roadway(s) impacted (miles)	<input type="text" value="1"/>		
Number of low water crossings	<input type="text" value="0"/>	Historical road closures	<input type="text" value="0"/>		

100-Year Flood Risk Reduction

Population removed from 100-yr	<input type="text" value="-"/>	# of structures removed from 100-yr	<input type="text" value="-"/>
Critical facilities removed from 100-yr	<input type="text" value="-"/>	Farm/Ranch land removed from 100-yr (acres)	<input type="text" value="-"/>
Road removed from 100-yr (miles)	<input type="text" value="-"/>	Low water crossings removed from 100-yr	<input type="text" value="-"/>
Other benefits	<input type="text" value="-"/>	Reduction in # of road closures over 10 years	<input type="text" value="-"/>

Impacts

Negative impacts?	<input type="text" value="No"/>	Negative impacts description	<input type="text" value="-"/>
Water supply contributions?	<input type="text" value="No"/>	Water supply contribution description	<input type="text" value="-"/>

Estimated Cost

Strategy Cost	<input type="text" value="\$100,000"/>	Amount of available funding	<input type="text" value="-"/>	% Nature-Based	<input type="text" value="0"/>
---------------	--	-----------------------------	--------------------------------	----------------	--------------------------------

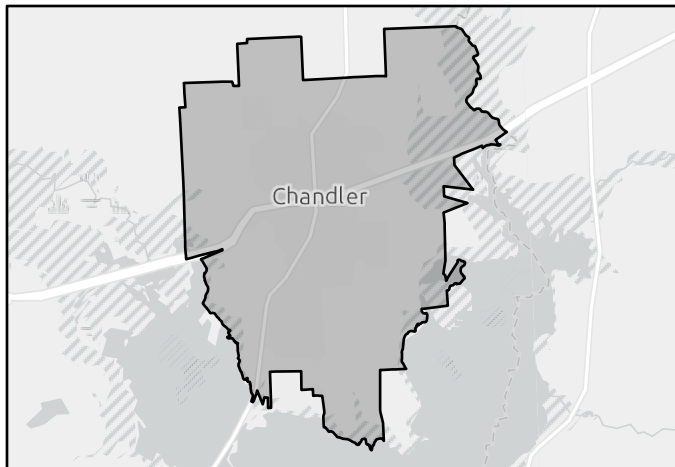

FMS area

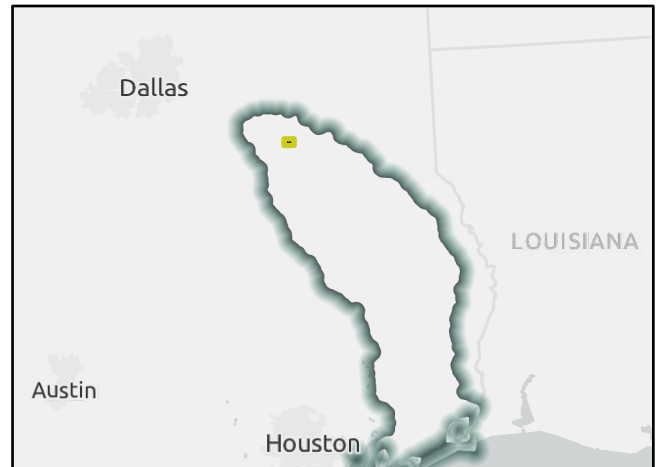

Regional view of FMS area

Flood Management Strategy (FMS)

REGION 5

NECHES

REGIONAL FLOOD PLANNING GROUP

Title

ID# Sponsor

RFPG recommend? Reason for Recommendation

Strategy Details

Strategy type County

Strategy description

Goal 1: 100% of counties to perform public education and awareness campaigns to better inform the public of flood-related risks on an annual basis.
 Goal(s) Goal 2: Maintain 100% participation of counties performing public education and awareness campaigns to better inform the public of flood-related risks on an annual basis.

Existing 100-Year Flood Risk

Population at risk # of structures Critical facilities

Flood risk type: Riverine? Coastal? Local? Playa? Other?

Farm/Ranch land impacted (acres) Roadway(s) impacted (miles)

Number of low water crossings Historical road closures

100-Year Flood Risk Reduction

Population removed from 100-yr # of structures removed from 100-yr

Critical facilities removed from 100-yr Farm/Ranch land removed from 100-yr (acres)

Road removed from 100-yr (miles) Low water crossings removed from 100-yr

Other benefits Reduction in # of road closures over 10 years

Impacts

Negative impacts? Negative impacts description

Water supply contributions? Water supply contribution description

Estimated Cost

Strategy Cost Amount of available funding % Nature-Based

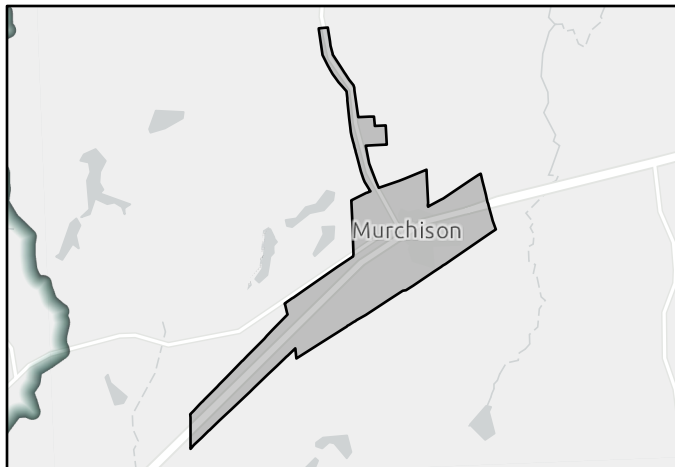

FMS area

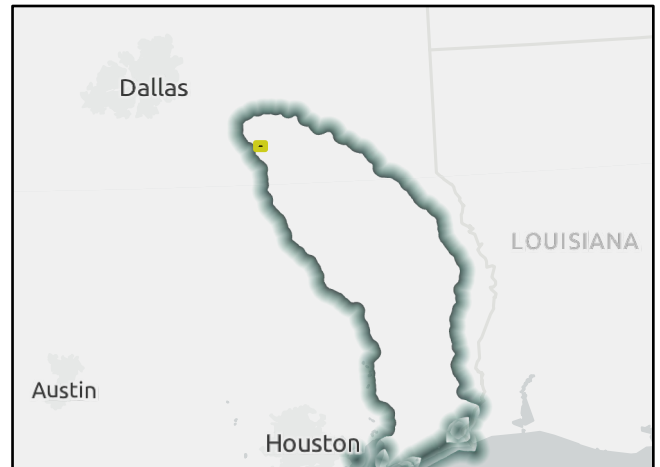

Regional view of FMS area

Flood Management Strategy (FMS)

REGION 5

NECHES

REGIONAL FLOOD PLANNING GROUP

Title

ID# Sponsor

RFPG recommend? Reason for Recommendation

Strategy Details

Strategy type County

Strategy description

- Goal 1: 100% of counties to perform public education and awareness campaigns to better inform the public of flood-related risks on an annual basis.
- Goal(s) Goal 2: Maintain 100% participation of counties performing public education and awareness campaigns to better inform the public of flood-related risks on an annual basis.

Existing 100-Year Flood Risk

Population at risk	<input type="text" value="20,772"/>	# of structures	<input type="text" value="6,491"/>	Critical facilities	<input type="text" value="30"/>
Flood risk type:	Riverine? <input type="text" value="Yes"/>	Coastal? <input type="text" value="Yes"/>	Local? <input type="text" value="No"/>	Playa? <input type="text" value="No"/>	Other? <input type="text" value="Yes"/>
Farm/Ranch land impacted (acres)	<input type="text" value="20,945"/>	Roadway(s) impacted (miles)	<input type="text" value="215"/>		
Number of low water crossings	<input type="text" value="16"/>	Historical road closures	<input type="text" value="16"/>		

100-Year Flood Risk Reduction

Population removed from 100-yr	<input type="text" value="286"/>	# of structures removed from 100-yr	<input type="text" value="101"/>
Critical facilities removed from 100-yr	<input type="text" value="4"/>	Farm/Ranch land removed from 100-yr (acres)	<input type="text" value="45"/>
Road removed from 100-yr (miles)	<input type="text" value="0"/>	Low water crossings removed from 100-yr	<input type="text" value="0"/>
Other benefits	<input type="text" value="-"/>	Reduction in # of road closures over 10 years	<input type="text" value="-"/>

Impacts

Negative impacts?	<input type="text" value="No"/>	Negative impacts description	<input type="text" value="-"/>
Water supply contributions?	<input type="text" value="No"/>	Water supply contribution description	<input type="text" value="-"/>

Estimated Cost

Strategy Cost	<input type="text" value="\$100,000"/>	Amount of available funding	<input type="text" value="-"/>	% Nature-Based	<input type="text" value="0"/>
---------------	--	-----------------------------	--------------------------------	----------------	--------------------------------

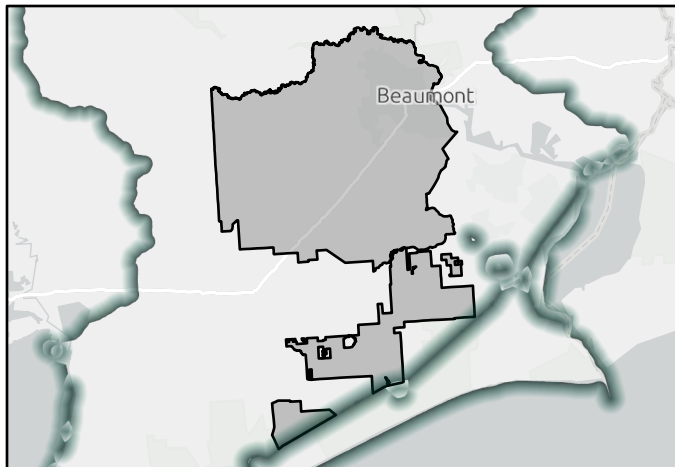

FMS area

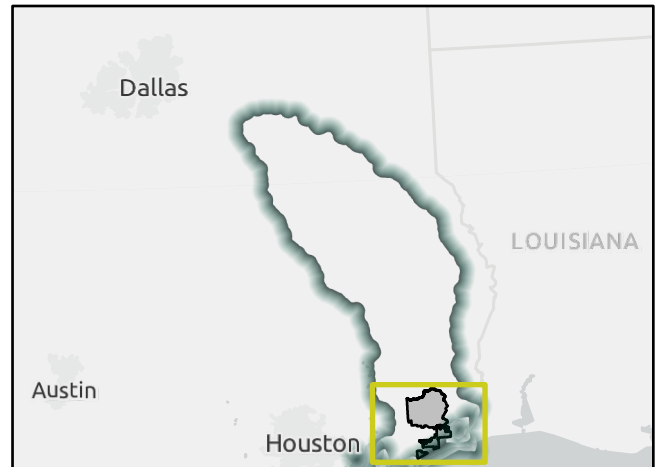

Regional view of FMS area

Flood Management Strategy (FMS)

REGION 5

NECHES

REGIONAL FLOOD PLANNING GROUP

Title

ID# Sponsor

RFPG recommend? Reason for Recommendation

Strategy Details

Strategy type County

Strategy description

Goal(s)

Existing 100-Year Flood Risk

Population at risk	<input type="text" value="17,575"/>	# of structures	<input type="text" value="4,705"/>	Critical facilities	<input type="text" value="82"/>
Flood risk type:	Riverine? <input type="text" value="Yes"/>	Coastal? <input type="text" value="Yes"/>	Local? <input type="text" value="No"/>	Playa? <input type="text" value="No"/>	Other? <input type="text" value="Yes"/>
Farm/Ranch land impacted (acres)	<input type="text" value="876"/>	Roadway(s) impacted (miles)	<input type="text" value="95"/>		
Number of low water crossings	<input type="text" value="3"/>	Historical road closures	<input type="text" value="3"/>		

100-Year Flood Risk Reduction

Population removed from 100-yr	<input type="text" value="-"/>	# of structures removed from 100-yr	<input type="text" value="-"/>
Critical facilities removed from 100-yr	<input type="text" value="-"/>	Farm/Ranch land removed from 100-yr (acres)	<input type="text" value="-"/>
Road removed from 100-yr (miles)	<input type="text" value="-"/>	Low water crossings removed from 100-yr	<input type="text" value="-"/>
Other benefits	<input type="text" value="-"/>	Reduction in # of road closures over 10 years	<input type="text" value="-"/>

Impacts

Negative impacts?	<input type="text" value="No"/>	Negative impacts description	<input type="text" value="-"/>
Water supply contributions?	<input type="text" value="No"/>	Water supply contribution description	<input type="text" value="-"/>

Estimated Cost

Strategy Cost	<input type="text" value="\$104,000"/>	Amount of available funding	<input type="text" value="-"/>	% Nature-Based	<input type="text" value="0"/>
---------------	--	-----------------------------	--------------------------------	----------------	--------------------------------

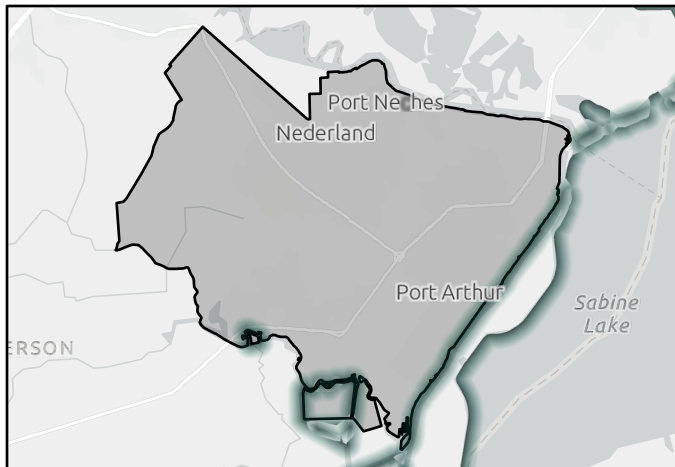

FMS area

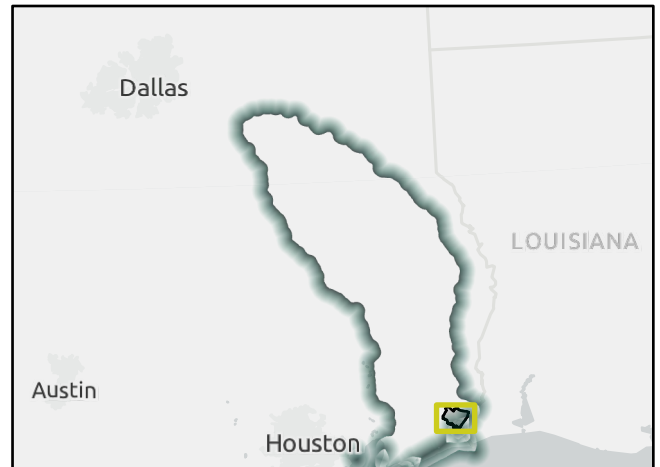

Regional view of FMS area

Flood Management Strategy (FMS)

REGION 5

NECHES

REGIONAL FLOOD PLANNING GROUP

Title

ID# Sponsor

RFPG recommend? Reason for Recommendation

Strategy Details

Strategy type County

Strategy description

- Goal 1: 100% of counties to perform public education and awareness campaigns to better inform the public of flood-related risks on an annual basis.
- Goal(s) Goal 2: Maintain 100% participation of counties performing public education and awareness campaigns to better inform the public of flood-related risks on an annual basis.

Existing 100-Year Flood Risk

Population at risk	<input type="text" value="11,929"/>	# of structures	<input type="text" value="5,007"/>	Critical facilities	<input type="text" value="36"/>
Flood risk type:	Riverine? <input type="text" value="Yes"/>	Coastal? <input type="text" value="Yes"/>	Local? <input type="text" value="No"/>	Playa? <input type="text" value="No"/>	Other? <input type="text" value="Yes"/>
Farm/Ranch land impacted (acres)	<input type="text" value="346"/>	Roadway(s) impacted (miles)	<input type="text" value="136"/>		
Number of low water crossings	<input type="text" value="20"/>	Historical road closures	<input type="text" value="20"/>		

100-Year Flood Risk Reduction

Population removed from 100-yr	<input type="text" value="-"/>	# of structures removed from 100-yr	<input type="text" value="-"/>
Critical facilities removed from 100-yr	<input type="text" value="-"/>	Farm/Ranch land removed from 100-yr (acres)	<input type="text" value="-"/>
Road removed from 100-yr (miles)	<input type="text" value="-"/>	Low water crossings removed from 100-yr	<input type="text" value="-"/>
Other benefits	<input type="text" value="-"/>	Reduction in # of road closures over 10 years	<input type="text" value="-"/>

Impacts

Negative impacts?	<input type="text" value="No"/>	Negative impacts description	<input type="text" value="-"/>
Water supply contributions?	<input type="text" value="No"/>	Water supply contribution description	<input type="text" value="-"/>

Estimated Cost

Strategy Cost	<input type="text" value="\$11,000"/>	Amount of available funding	<input type="text" value="-"/>	% Nature-Based	<input type="text" value="0"/>
---------------	---------------------------------------	-----------------------------	--------------------------------	----------------	--------------------------------

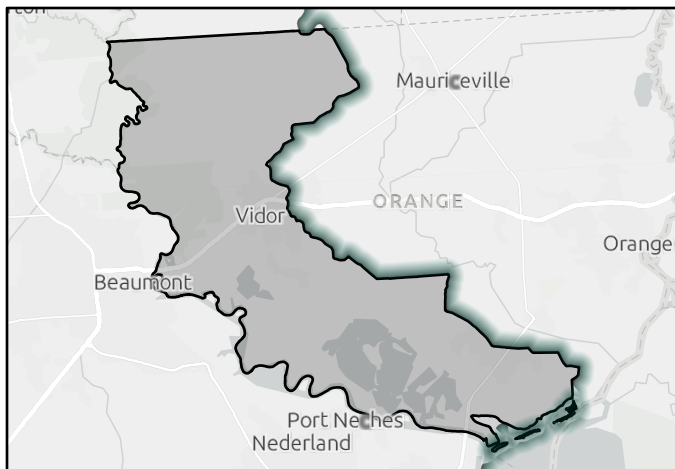

FMS area

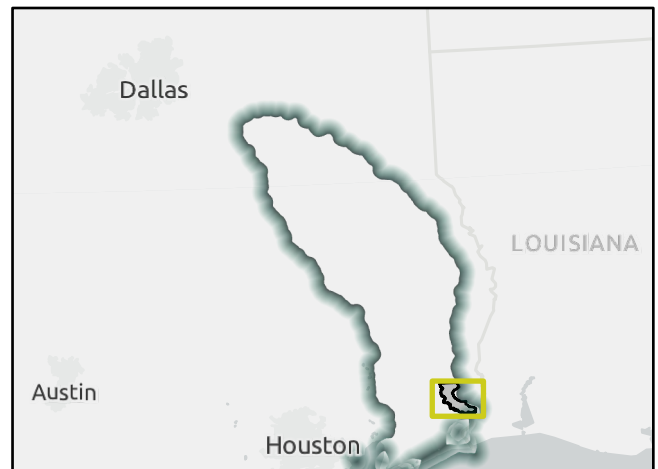

Regional view of FMS area

Flood Management Strategy (FMS)

REGION 5

NECHES

REGIONAL FLOOD PLANNING GROUP

Title

ID# Sponsor

RFPG recommend? Reason for Recommendation

Strategy Details

Strategy type County

Strategy description

Goal(s)

Existing 100-Year Flood Risk

Population at risk # of structures Critical facilities

Flood risk type: Riverine? Coastal? Local? Playa? Other?

Farm/Ranch land impacted (acres) Roadway(s) impacted (miles)

Number of low water crossings Historical road closures

100-Year Flood Risk Reduction

Population removed from 100-yr # of structures removed from 100-yr

Critical facilities removed from 100-yr Farm/Ranch land removed from 100-yr (acres)

Road removed from 100-yr (miles) Low water crossings removed from 100-yr

Other benefits Reduction in # of road closures over 10 years

Impacts

Negative impacts? Negative impacts description

Water supply contributions? Water supply contribution description

Estimated Cost

Strategy Cost Amount of available funding % Nature-Based

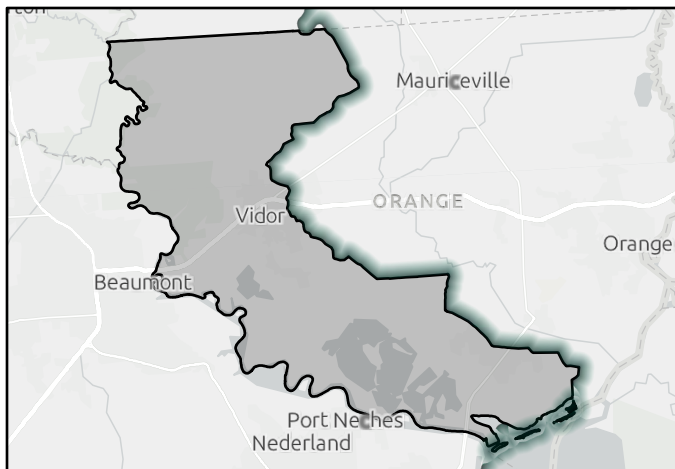

FMS area

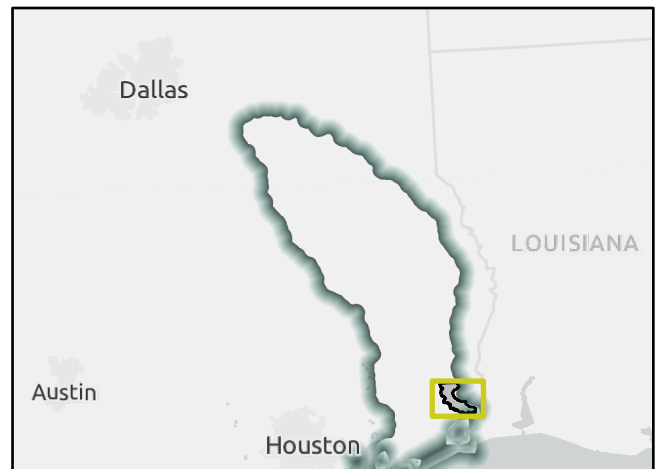

Regional view of FMS area

Flood Management Strategy (FMS)

REGION 5

NECHES

REGIONAL FLOOD PLANNING GROUP

Title

ID# Sponsor

RFPG recommend? Reason for Recommendation

Strategy Details

Strategy type County

Strategy description

- Goal 1: 100% of counties to perform public education and awareness campaigns to better inform the public of flood-related risks on an annual basis.
- Goal(s) Goal 2: Maintain 100% participation of counties performing public education and awareness campaigns to better inform the public of flood-related risks on an annual basis.

Existing 100-Year Flood Risk

Population at risk	<input type="text" value="368"/>	# of structures	<input type="text" value="84"/>	Critical facilities	<input type="text" value="0"/>
Flood risk type:	Riverine? <input type="text" value="Yes"/>	Coastal? <input type="text" value="No"/>	Local? <input type="text" value="No"/>	Playa? <input type="text" value="No"/>	Other? <input type="text" value="Yes"/>
Farm/Ranch land impacted (acres)	<input type="text" value="62"/>	Roadway(s) impacted (miles)	<input type="text" value="17"/>		
Number of low water crossings	<input type="text" value="8"/>	Historical road closures	<input type="text" value="8"/>		

100-Year Flood Risk Reduction

Population removed from 100-yr	<input type="text" value="-"/>	# of structures removed from 100-yr	<input type="text" value="-"/>
Critical facilities removed from 100-yr	<input type="text" value="-"/>	Farm/Ranch land removed from 100-yr (acres)	<input type="text" value="-"/>
Road removed from 100-yr (miles)	<input type="text" value="-"/>	Low water crossings removed from 100-yr	<input type="text" value="-"/>
Other benefits	<input type="text" value="-"/>	Reduction in # of road closures over 10 years	<input type="text" value="-"/>

Impacts

Negative impacts?	<input type="text" value="No"/>	Negative impacts description	<input type="text" value="-"/>
Water supply contributions?	<input type="text" value="No"/>	Water supply contribution description	<input type="text" value="-"/>

Estimated Cost

Strategy Cost	<input type="text" value="\$3,110,000"/>	Amount of available funding	<input type="text" value="-"/>	% Nature-Based	<input type="text" value="0"/>
---------------	--	-----------------------------	--------------------------------	----------------	--------------------------------

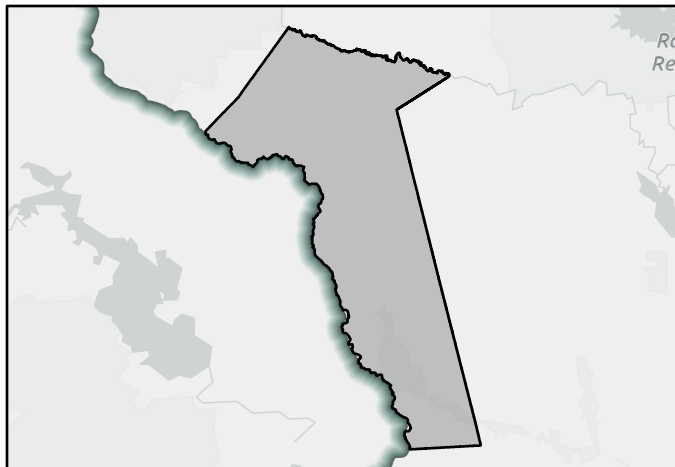

FMS area



Regional view of FMS area

Flood Management Strategy (FMS)

REGION 5

NECHES

REGIONAL FLOOD PLANNING GROUP

Title

ID# Sponsor

RFPG recommend? Reason for Recommendation

Strategy Details

Strategy type County

Strategy description

- Goal 1: 100% of counties to perform public education and awareness campaigns to better inform the public of flood-related risks on an annual basis.
- Goal(s) Goal 2: Maintain 100% participation of counties performing public education and awareness campaigns to better inform the public of flood-related risks on an annual basis.

Existing 100-Year Flood Risk

Population at risk	<input type="text" value="8"/>	# of structures	<input type="text" value="15"/>	Critical facilities	<input type="text" value="0"/>
Flood risk type:	Riverine? <input type="text" value="Yes"/>	Coastal? <input type="text" value="No"/>	Local? <input type="text" value="Yes"/>	Playa? <input type="text" value="No"/>	Other? <input type="text" value="No"/>
Farm/Ranch land impacted (acres)	<input type="text" value="56"/>	Roadway(s) impacted (miles)	<input type="text" value="5"/>		
Number of low water crossings	<input type="text" value="4"/>	Historical road closures	<input type="text" value="4"/>		

100-Year Flood Risk Reduction

Population removed from 100-yr	<input type="text" value="-"/>	# of structures removed from 100-yr	<input type="text" value="-"/>
Critical facilities removed from 100-yr	<input type="text" value="-"/>	Farm/Ranch land removed from 100-yr (acres)	<input type="text" value="-"/>
Road removed from 100-yr (miles)	<input type="text" value="-"/>	Low water crossings removed from 100-yr	<input type="text" value="-"/>
Other benefits	<input type="text" value="-"/>	Reduction in # of road closures over 10 years	<input type="text" value="-"/>

Impacts

Negative impacts?	<input type="text" value="No"/>	Negative impacts description	<input type="text" value="-"/>
Water supply contributions?	<input type="text" value="No"/>	Water supply contribution description	<input type="text" value="-"/>

Estimated Cost

Strategy Cost	<input type="text" value="\$111,000"/>	Amount of available funding	<input type="text" value="-"/>	% Nature-Based	<input type="text" value="0"/>
---------------	--	-----------------------------	--------------------------------	----------------	--------------------------------

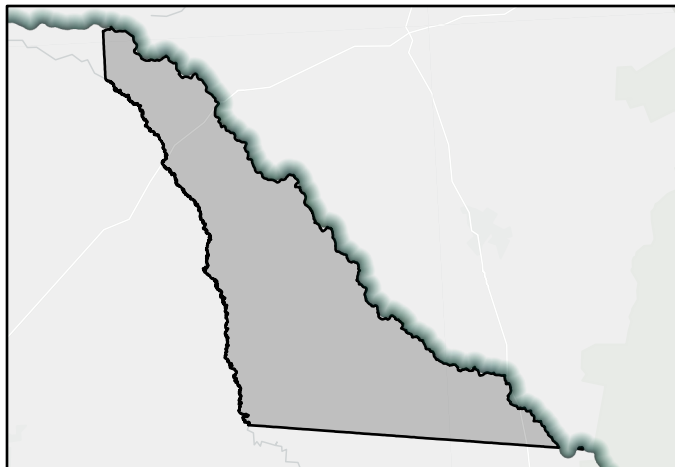

FMS area



Regional view of FMS area

Flood Management Strategy (FMS)

REGION 5

NECHES

REGIONAL FLOOD PLANNING GROUP

Title

ID# Sponsor

RFPG recommend? Reason for Recommendation

Strategy Details

Strategy type County

Strategy description

- Goal 1: 100% of counties to perform public education and awareness campaigns to better inform the public of flood-related risks on an annual basis.
- Goal(s) Goal 2: Maintain 100% participation of counties performing public education and awareness campaigns to better inform the public of flood-related risks on an annual basis.

Existing 100-Year Flood Risk

Population at risk # of structures Critical facilities

Flood risk type: Riverine? Coastal? Local? Playa? Other?

Farm/Ranch land impacted (acres) Roadway(s) impacted (miles)

Number of low water crossings Historical road closures

100-Year Flood Risk Reduction

Population removed from 100-yr # of structures removed from 100-yr

Critical facilities removed from 100-yr Farm/Ranch land removed from 100-yr (acres)

Road removed from 100-yr (miles) Low water crossings removed from 100-yr

Other benefits Reduction in # of road closures over 10 years

Impacts

Negative impacts? Negative impacts description

Water supply contributions? Water supply contribution description

Estimated Cost

Strategy Cost Amount of available funding % Nature-Based

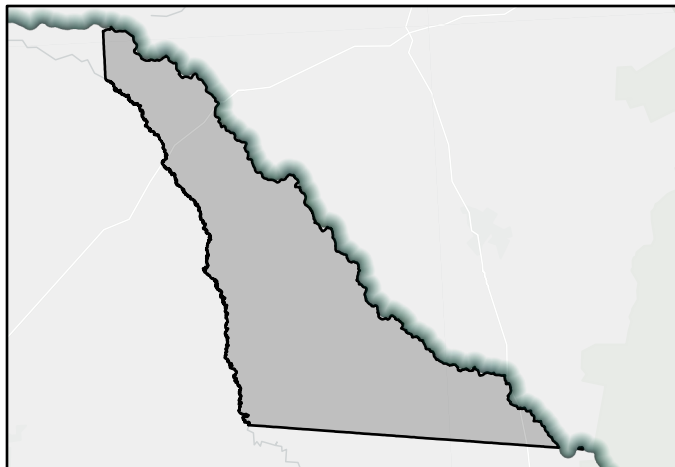

FMS area

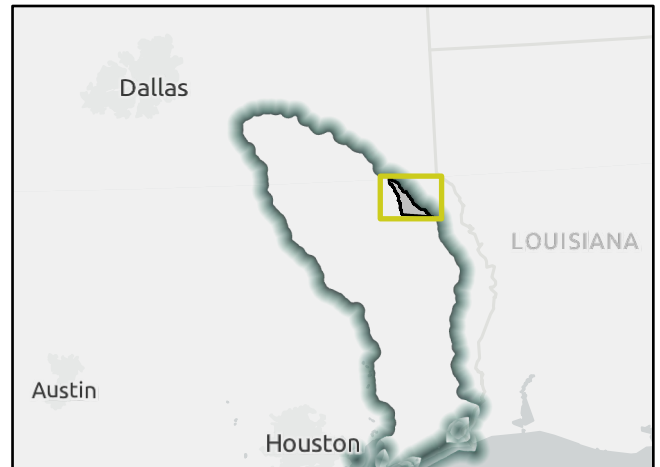

Regional view of FMS area

Flood Management Strategy (FMS)

REGION 5

NECHES

REGIONAL FLOOD PLANNING GROUP

Title

ID# Sponsor

RFPG recommend? Reason for Recommendation

Strategy Details

Strategy type County

Strategy description

Goal 1: 100% of counties to perform public education and awareness campaigns to better inform the public of flood-related risks on an annual basis.
 Goal(s) Goal 2: Maintain 100% participation of counties performing public education and awareness campaigns to better inform the public of flood-related risks on an annual basis.

Existing 100-Year Flood Risk

Population at risk # of structures Critical facilities

Flood risk type: Riverine? Coastal? Local? Playa? Other?

Farm/Ranch land impacted (acres) Roadway(s) impacted (miles)

Number of low water crossings Historical road closures

100-Year Flood Risk Reduction

Population removed from 100-yr # of structures removed from 100-yr

Critical facilities removed from 100-yr Farm/Ranch land removed from 100-yr (acres)

Road removed from 100-yr (miles) Low water crossings removed from 100-yr

Other benefits Reduction in # of road closures over 10 years

Impacts

Negative impacts? Negative impacts description

Water supply contributions? Water supply contribution description

Estimated Cost

Strategy Cost Amount of available funding % Nature-Based

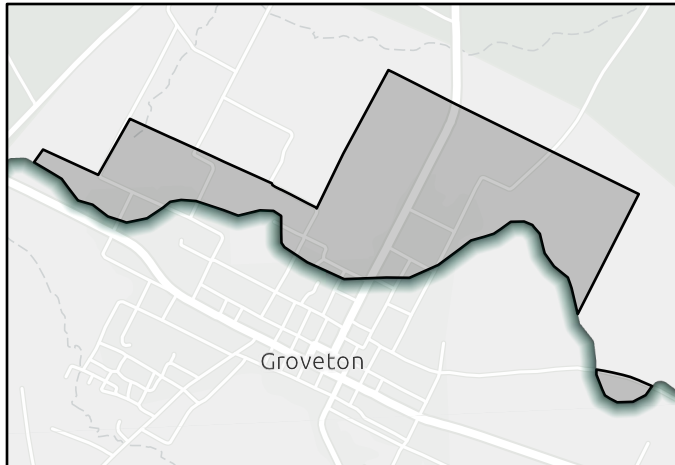

FMS area

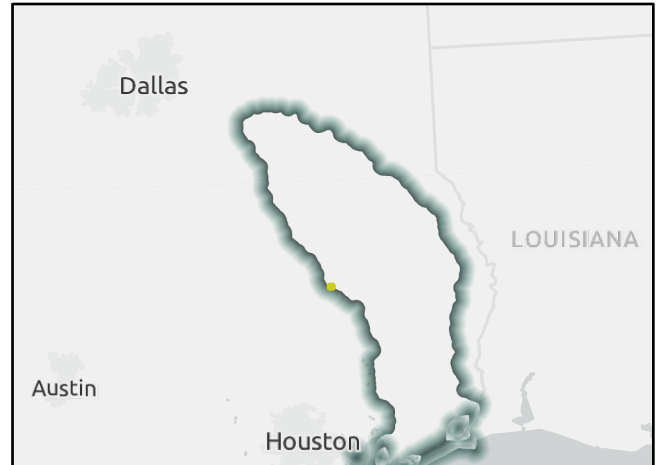

Regional view of FMS area

Flood Management Strategy (FMS)

REGION 5

NECHES

REGIONAL FLOOD PLANNING GROUP

Title

ID# Sponsor

RFPG recommend? Reason for Recommendation

Strategy Details

Strategy type County

Strategy description

Goal 1: 100% of counties to perform public education and awareness campaigns to better inform the public of flood-related risks on an annual basis.

Goal(s) Goal 2: Maintain 100% participation of counties performing public education and awareness campaigns to better inform the public of flood-related risks on an annual basis.

Existing 100-Year Flood Risk

Population at risk # of structures Critical facilities

Flood risk type: Riverine? Coastal? Local? Playa? Other?

Farm/Ranch land impacted (acres) Roadway(s) impacted (miles)

Number of low water crossings Historical road closures

100-Year Flood Risk Reduction

Population removed from 100-yr # of structures removed from 100-yr

Critical facilities removed from 100-yr Farm/Ranch land removed from 100-yr (acres)

Road removed from 100-yr (miles) Low water crossings removed from 100-yr

Other benefits Reduction in # of road closures over 10 years

Impacts

Negative impacts? Negative impacts description

Water supply contributions? Water supply contribution description

Estimated Cost

Strategy Cost Amount of available funding % Nature-Based

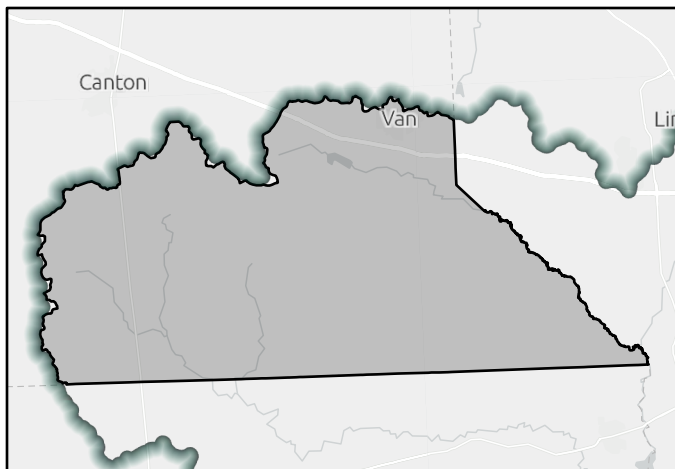

FMS area

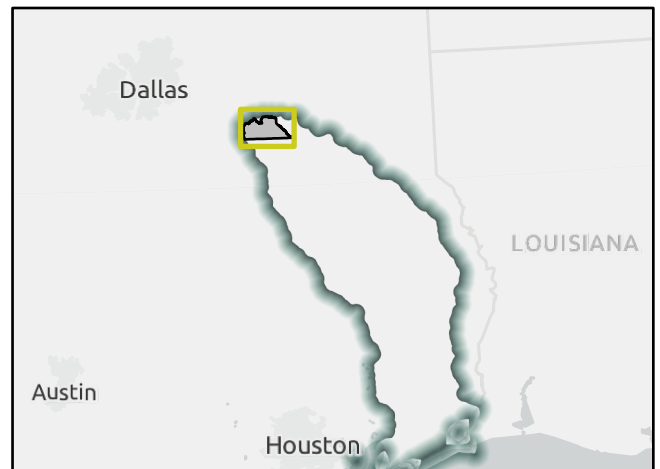

Regional view of FMS area

Flood Management Strategy (FMS)

REGION 5

NECHES

REGIONAL FLOOD PLANNING GROUP

Title Angelina County Property Acquisition

ID# 052000043 Sponsor Angelina (County)

RFPG recommend? Yes Reason for Recommendation Complies with RFPG Goals

Strategy Details

Strategy type Property Acquisition and Structural Elevation County Angelina

Strategy description Acquire repetitive loss properties.

- Goal 1: Reduce exposure of existing and future structures in the 100-year flood risk inundation extents by elevating, acquiring, relocating, or otherwise providing flood protection to 10% of structures.
- Goal(s) Goal 2: Reduce exposure of existing and future structures in the 100-year flood risk inundation extents by elevating, acquiring, relocating, or otherwise providing flood protection to 30% of structures.

Existing 100-Year Flood Risk

Population at risk	8,420	# of structures	1,201	Critical facilities	11
Flood risk type:	Riverine? <input checked="" type="checkbox"/> Yes	Coastal? <input type="checkbox"/> No	Local? <input checked="" type="checkbox"/> Yes	Playa? <input type="checkbox"/> No	Other? <input checked="" type="checkbox"/> Yes
Farm/Ranch land impacted (acres)	165	Roadway(s) impacted (miles)	66		
Number of low water crossings	19	Historical road closures	19		

100-Year Flood Risk Reduction

Population removed from 100-yr	-	# of structures removed from 100-yr	-
Critical facilities removed from 100-yr	-	Farm/Ranch land removed from 100-yr (acres)	-
Road removed from 100-yr (miles)	-	Low water crossings removed from 100-yr	-
Other benefits	-	Reduction in # of road closures over 10 years	-

Impacts

Negative impacts?	<input type="checkbox"/> No	Negative impacts description	-
Water supply contributions?	<input type="checkbox"/> No	Water supply contribution description	-

Estimated Cost

Strategy Cost	\$2,100,000	Amount of available funding	-	% Nature-Based	100
---------------	-------------	-----------------------------	---	----------------	-----

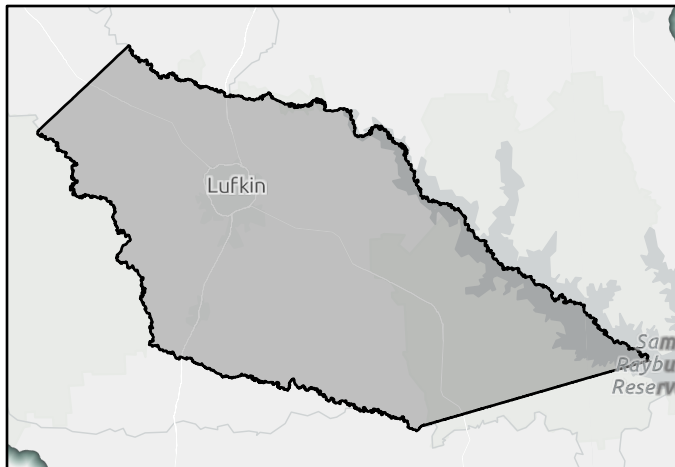

FMS area

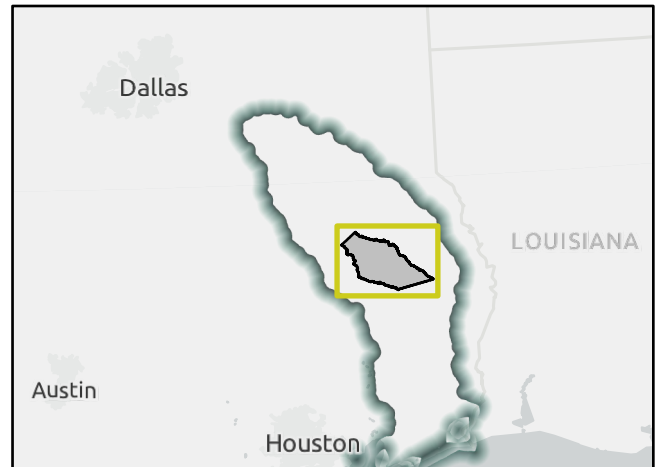

Regional view of FMS area

Flood Management Strategy (FMS)

REGION 5

NECHES

REGIONAL FLOOD PLANNING GROUP

Title Angelina County Property Elevation

ID# 052000044 Sponsor Angelina (County)

RFPG recommend? Yes Reason for Recommendation Complies with RFPG Goals

Strategy Details

Strategy type Property Acquisition and Structural Elevation County Angelina

Strategy description Elevate properties in the floodplain.

- Goal 1: Reduce exposure of existing and future structures in the 100-year flood risk inundation extents by elevating, acquiring, relocating, or otherwise providing flood protection to 10% of structures.
- Goal(s) Goal 2: Reduce exposure of existing and future structures in the 100-year flood risk inundation extents by elevating, acquiring, relocating, or otherwise providing flood protection to 30% of structures.

Existing 100-Year Flood Risk

Population at risk	8,420	# of structures	1,201	Critical facilities	11
Flood risk type:	Riverine? <input checked="" type="checkbox"/> Yes	Coastal? <input type="checkbox"/> No	Local? <input checked="" type="checkbox"/> Yes	Playa? <input type="checkbox"/> No	Other? <input type="checkbox"/> Yes
Farm/Ranch land impacted (acres)	165	Roadway(s) impacted (miles)	66		
Number of low water crossings	19	Historical road closures	19		

100-Year Flood Risk Reduction

Population removed from 100-yr	-	# of structures removed from 100-yr	-
Critical facilities removed from 100-yr	-	Farm/Ranch land removed from 100-yr (acres)	-
Road removed from 100-yr (miles)	-	Low water crossings removed from 100-yr	-
Other benefits	-	Reduction in # of road closures over 10 years	-

Impacts

Negative impacts?	<input type="checkbox"/> No	Negative impacts description	-
Water supply contributions?	<input type="checkbox"/> No	Water supply contribution description	-

Estimated Cost

Strategy Cost	\$630,000	Amount of available funding	-	% Nature-Based	0
---------------	-----------	-----------------------------	---	----------------	---

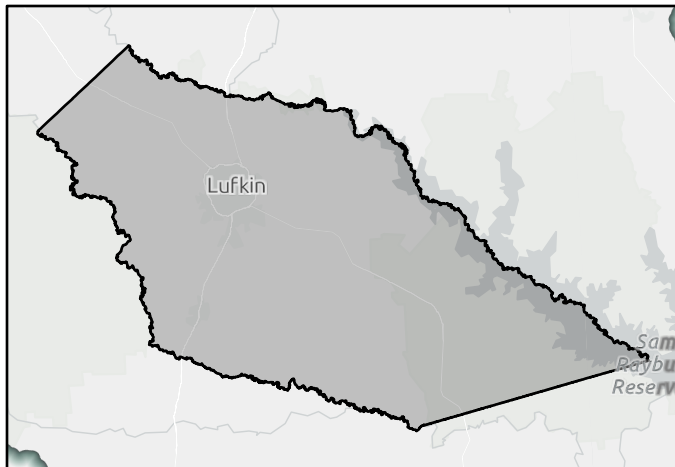

FMS area

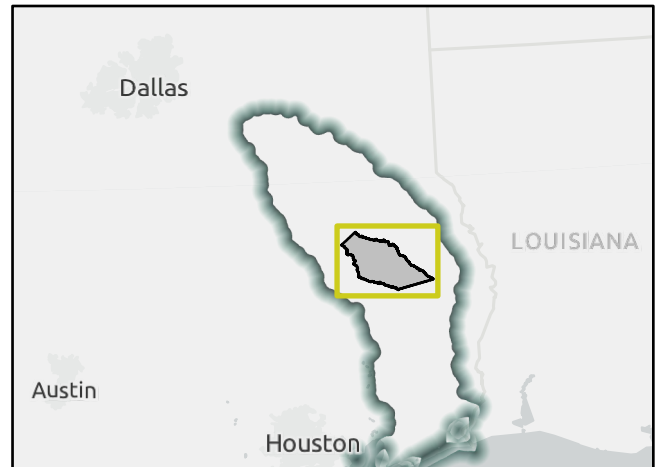

Regional view of FMS area

Flood Management Strategy (FMS)

REGION 5

NECHES

REGIONAL FLOOD PLANNING GROUP

Title

ID# Sponsor

RFPG recommend? Reason for Recommendation

Strategy Details

Strategy type County

Strategy description

- Goal(s)

Existing 100-Year Flood Risk

Population at risk	<input type="text" value="10,528"/>	# of structures	<input type="text" value="3,678"/>	Critical facilities	<input type="text" value="25"/>
Flood risk type:	Riverine? <input type="text" value="Yes"/>	Coastal? <input type="text" value="No"/>	Local? <input type="text" value="No"/>	Playa? <input type="text" value="No"/>	Other? <input type="text" value="Yes"/>
Farm/Ranch land impacted (acres)	<input type="text" value="743"/>	Roadway(s) impacted (miles)	<input type="text" value="136"/>		
Number of low water crossings	<input type="text" value="13"/>	Historical road closures	<input type="text" value="13"/>		

100-Year Flood Risk Reduction

Population removed from 100-yr	<input type="text" value="-"/>	# of structures removed from 100-yr	<input type="text" value="-"/>
Critical facilities removed from 100-yr	<input type="text" value="-"/>	Farm/Ranch land removed from 100-yr (acres)	<input type="text" value="-"/>
Road removed from 100-yr (miles)	<input type="text" value="-"/>	Low water crossings removed from 100-yr	<input type="text" value="-"/>
Other benefits	<input type="text" value="-"/>	Reduction in # of road closures over 10 years	<input type="text" value="-"/>

Impacts

Negative impacts?	<input type="text" value="No"/>	Negative impacts description	<input type="text" value="-"/>
Water supply contributions?	<input type="text" value="No"/>	Water supply contribution description	<input type="text" value="-"/>

Estimated Cost

Strategy Cost	<input type="text" value="\$4,000,000"/>	Amount of available funding	<input type="text" value="-"/>	% Nature-Based	<input type="text" value="100"/>
---------------	--	-----------------------------	--------------------------------	----------------	----------------------------------

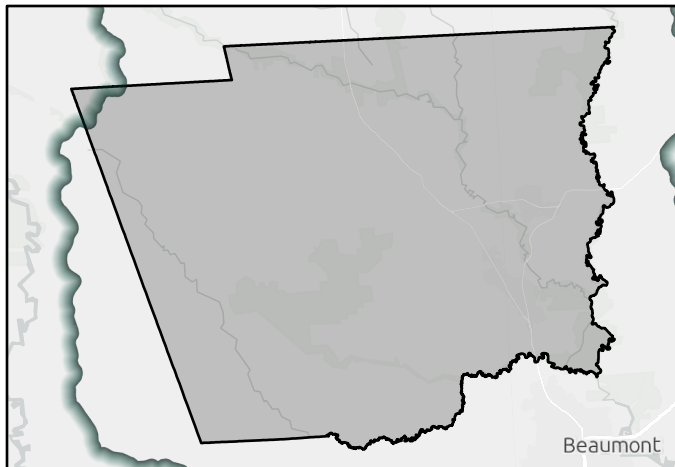

FMS area

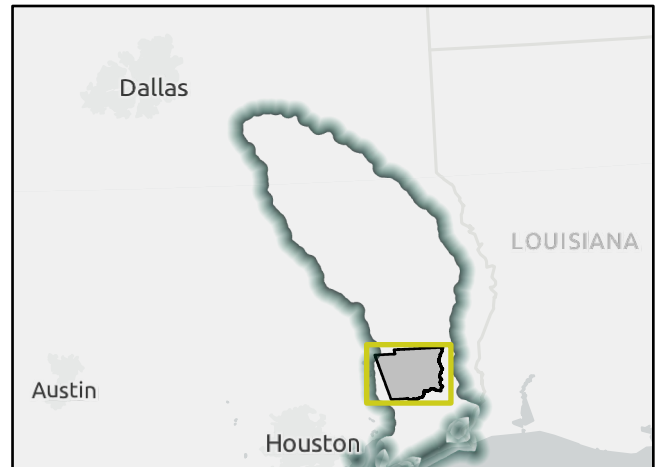

Regional view of FMS area

Flood Management Strategy (FMS)

REGION 5

NECHES

REGIONAL FLOOD PLANNING GROUP

Title

ID# Sponsor

RFPG recommend? Reason for Recommendation

Strategy Details

Strategy type County

Strategy description

- Goal 1: Reduce exposure of existing and future structures in the 100-year flood risk inundation extents by elevating, acquiring, relocating, or otherwise providing flood protection to 10% of structures.
- Goal(s) Goal 2: Reduce exposure of existing and future structures in the 100-year flood risk inundation extents by elevating, acquiring, relocating, or otherwise providing flood protection to 30% of structures.

Existing 100-Year Flood Risk

Population at risk	<input type="text" value="10,528"/>	# of structures	<input type="text" value="3,678"/>	Critical facilities	<input type="text" value="25"/>
Flood risk type:	Riverine? <input type="text" value="Yes"/>	Coastal? <input type="text" value="No"/>	Local? <input type="text" value="No"/>	Playa? <input type="text" value="No"/>	Other? <input type="text" value="Yes"/>
Farm/Ranch land impacted (acres)	<input type="text" value="743"/>	Roadway(s) impacted (miles)	<input type="text" value="136"/>		
Number of low water crossings	<input type="text" value="13"/>	Historical road closures	<input type="text" value="13"/>		

100-Year Flood Risk Reduction

Population removed from 100-yr	<input type="text" value="-"/>	# of structures removed from 100-yr	<input type="text" value="-"/>
Critical facilities removed from 100-yr	<input type="text" value="-"/>	Farm/Ranch land removed from 100-yr (acres)	<input type="text" value="-"/>
Road removed from 100-yr (miles)	<input type="text" value="-"/>	Low water crossings removed from 100-yr	<input type="text" value="-"/>
Other benefits	<input type="text" value="-"/>	Reduction in # of road closures over 10 years	<input type="text" value="-"/>

Impacts

Negative impacts?	<input type="text" value="No"/>	Negative impacts description	<input type="text" value="-"/>
Water supply contributions?	<input type="text" value="No"/>	Water supply contribution description	<input type="text" value="-"/>

Estimated Cost

Strategy Cost	<input type="text" value="\$7,500,000"/>	Amount of available funding	<input type="text" value="-"/>	% Nature-Based	<input type="text" value="0"/>
---------------	--	-----------------------------	--------------------------------	----------------	--------------------------------

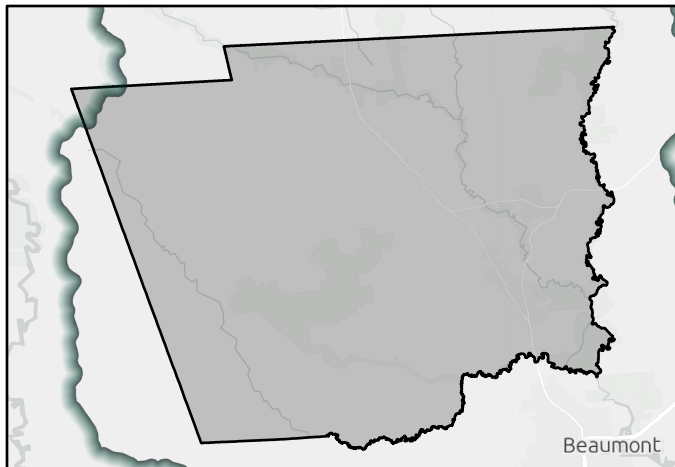

FMS area

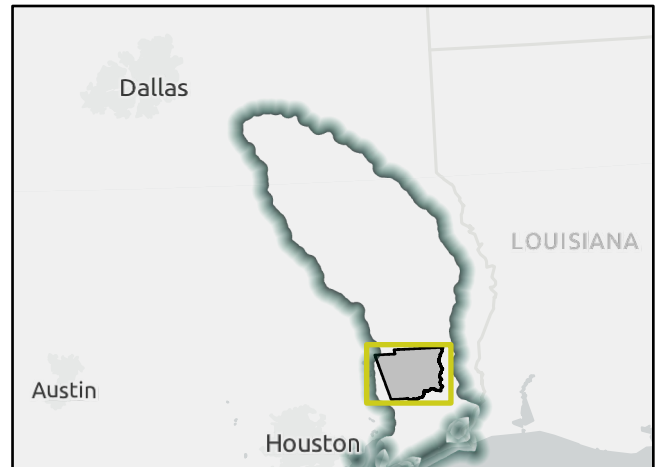

Regional view of FMS area

Flood Management Strategy (FMS)

REGION 5

NECHES

REGIONAL FLOOD PLANNING GROUP

Title City of Kountze Flood Buyout

ID# 052000047 Sponsor Kountze (Municipality)

RFPG recommend? Yes Reason for Recommendation Complies with RFPG Goals

Strategy Details

Strategy type Property Acquisition and Structural Elevation County Hardin

Strategy description Voluntary flood buyouts.

- Goal 1: Reduce exposure of existing and future structures in the 100-year flood risk inundation extents by elevating, acquiring, relocating, or otherwise providing flood protection to 10% of structures.
- Goal(s) Goal 2: Reduce exposure of existing and future structures in the 100-year flood risk inundation extents by elevating, acquiring, relocating, or otherwise providing flood protection to 30% of structures.

Existing 100-Year Flood Risk

Population at risk 2 # of structures 3 Critical facilities 0

Flood risk type: Riverine? Yes Coastal? No Local? No Playa? No Other? Yes

Farm/Ranch land impacted (acres) 0 Roadway(s) impacted (miles) 1

Number of low water crossings 0 Historical road closures 0

100-Year Flood Risk Reduction

Population removed from 100-yr - # of structures removed from 100-yr -

Critical facilities removed from 100-yr - Farm/Ranch land removed from 100-yr (acres) -

Road removed from 100-yr (miles) - Low water crossings removed from 100-yr -

Other benefits - Reduction in # of road closures over 10 years -

Impacts

Negative impacts? No Negative impacts description -

Water supply contributions? No Water supply contribution description -

Estimated Cost

Strategy Cost \$6,000,000 Amount of available funding - % Nature-Based 100

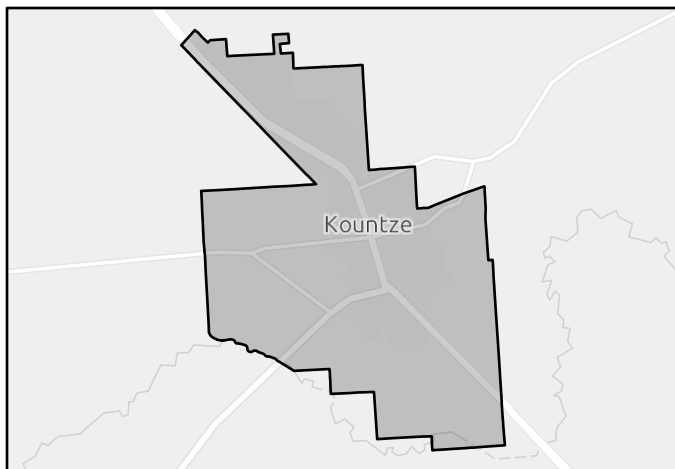

FMS area

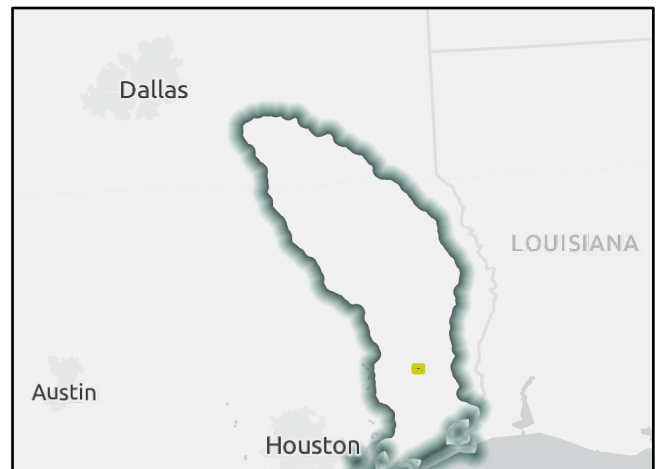

Regional view of FMS area

Flood Management Strategy (FMS)

REGION 5

NECHES

REGIONAL FLOOD PLANNING GROUP

Title City of Lumberton Voluntary Flood Buyout

ID# 052000048 Sponsor Lumberton (Municipality)

RFPG recommend? Yes Reason for Recommendation Complies with RFPG Goals

Strategy Details

Strategy type Property Acquisition and Structural Elevation County Hardin

Strategy description Voluntary flood buyouts.

- Goal 1: Reduce exposure of existing and future structures in the 100-year flood risk inundation extents by elevating, acquiring, relocating, or otherwise providing flood protection to 10% of structures.
- Goal(s) Goal 2: Reduce exposure of existing and future structures in the 100-year flood risk inundation extents by elevating, acquiring, relocating, or otherwise providing flood protection to 30% of structures.

Existing 100-Year Flood Risk

Population at risk	658	# of structures	235	Critical facilities	0
Flood risk type:	Riverine? <input checked="" type="checkbox"/> Yes	Coastal? <input type="checkbox"/> No	Local? <input type="checkbox"/> No	Playa? <input type="checkbox"/> No	Other? <input type="checkbox"/> Yes
Farm/Ranch land impacted (acres)	23	Roadway(s) impacted (miles)	4		
Number of low water crossings	1	Historical road closures	1		

100-Year Flood Risk Reduction

Population removed from 100-yr	-	# of structures removed from 100-yr	-
Critical facilities removed from 100-yr	-	Farm/Ranch land removed from 100-yr (acres)	-
Road removed from 100-yr (miles)	-	Low water crossings removed from 100-yr	-
Other benefits	-	Reduction in # of road closures over 10 years	-

Impacts

Negative impacts?	<input type="checkbox"/> No	Negative impacts description	-
Water supply contributions?	<input type="checkbox"/> No	Water supply contribution description	-

Estimated Cost

Strategy Cost	\$6,000,000	Amount of available funding	-	% Nature-Based	100
---------------	-------------	-----------------------------	---	----------------	-----

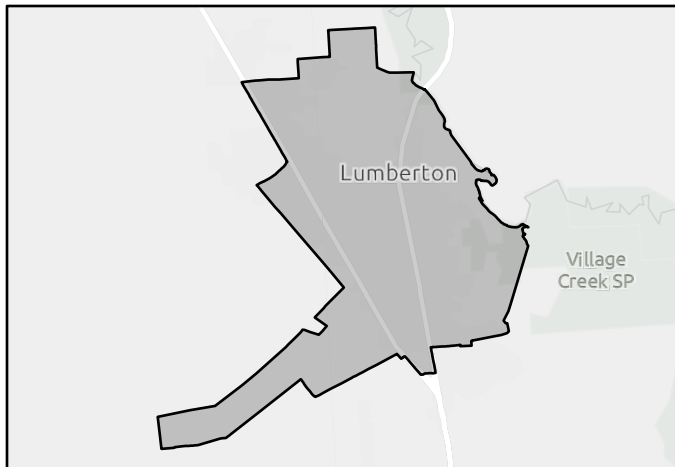

FMS area



Regional view of FMS area

Flood Management Strategy (FMS)

REGION 5

NECHES

REGIONAL FLOOD PLANNING GROUP

Title City of Rose Hill Acres Voluntary Flood Buyout

ID# 052000049 Sponsor Rose Hill Acres (Municipality)

RFPG recommend? Yes Reason for Recommendation Complies with RFPG Goals

Strategy Details

Strategy type Property Acquisition and Structural Elevation County Hardin

Strategy description Voluntary flood buyouts.

- Goal 1: Reduce exposure of existing and future structures in the 100-year flood risk inundation extents by elevating, acquiring, relocating, or otherwise providing flood protection to 10% of structures.
- Goal(s) Goal 2: Reduce exposure of existing and future structures in the 100-year flood risk inundation extents by elevating, acquiring, relocating, or otherwise providing flood protection to 30% of structures.

Existing 100-Year Flood Risk

Population at risk	278	# of structures	134	Critical facilities	0
Flood risk type:	Riverine? <input checked="" type="checkbox"/> Yes	Coastal? <input type="checkbox"/> No	Local? <input type="checkbox"/> No	Playa? <input type="checkbox"/> No	Other? <input type="checkbox"/> No
Farm/Ranch land impacted (acres)	0	Roadway(s) impacted (miles)	2		
Number of low water crossings	0	Historical road closures	0		

100-Year Flood Risk Reduction

Population removed from 100-yr	-	# of structures removed from 100-yr	-
Critical facilities removed from 100-yr	-	Farm/Ranch land removed from 100-yr (acres)	-
Road removed from 100-yr (miles)	-	Low water crossings removed from 100-yr	-
Other benefits	-	Reduction in # of road closures over 10 years	-

Impacts

Negative impacts?	<input type="checkbox"/> No	Negative impacts description	-
Water supply contributions?	<input type="checkbox"/> No	Water supply contribution description	-

Estimated Cost

Strategy Cost	\$5,000,000	Amount of available funding	-	% Nature-Based	100
---------------	-------------	-----------------------------	---	----------------	-----

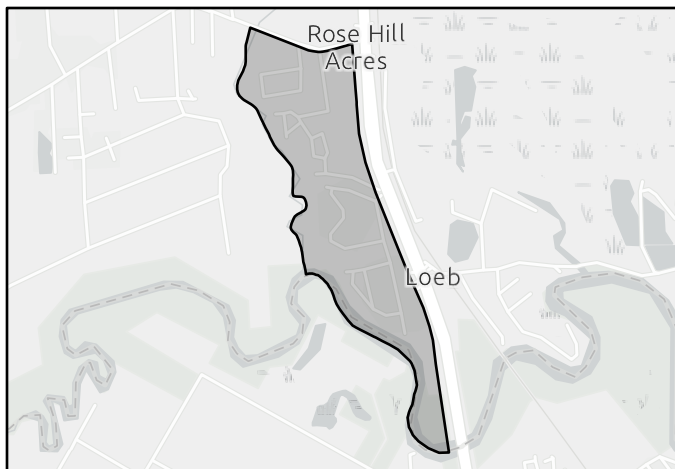

FMS area

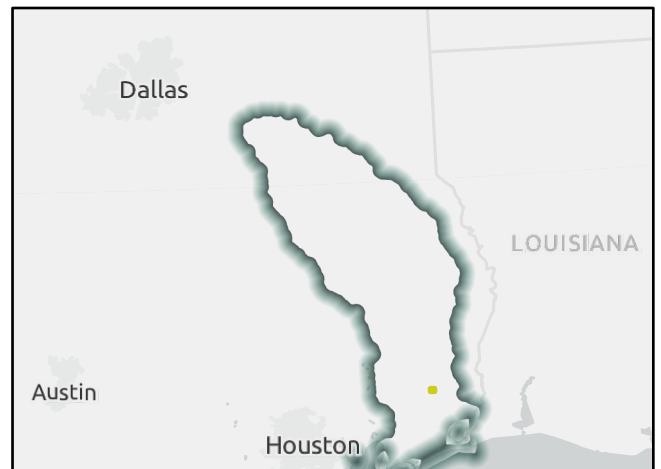

Regional view of FMS area

Flood Management Strategy (FMS)

REGION 5

NECHES

REGIONAL FLOOD PLANNING GROUP

Title City of Rose Hill Acres Voluntary Residential Structure Elevation

ID# 052000050 Sponsor Rose Hill Acres (Municipality)

RFPG recommend? Yes Reason for Recommendation Complies with RFPG Goals

Strategy Details

Strategy type Property Acquisition and Structural Elevation County Hardin

Strategy description Voluntary elevations of flood prone properties in Rose Hill Acres.

- Goal 1: Reduce exposure of existing and future structures in the 100-year flood risk inundation extents by elevating, acquiring, relocating, or otherwise providing flood protection to 10% of structures.
- Goal 2: Reduce exposure of existing and future structures in the 100-year flood risk inundation extents by elevating, acquiring, relocating, or otherwise providing flood protection to 30% of structures.

Existing 100-Year Flood Risk

Population at risk	278	# of structures	134	Critical facilities	0
Flood risk type:	Riverine? <input checked="" type="checkbox"/> Yes	Coastal? <input type="checkbox"/> No	Local? <input type="checkbox"/> No	Playa? <input type="checkbox"/> No	Other? <input type="checkbox"/> No
Farm/Ranch land impacted (acres)	0	Roadway(s) impacted (miles)	2		
Number of low water crossings	0	Historical road closures	0		

100-Year Flood Risk Reduction

Population removed from 100-yr	-	# of structures removed from 100-yr	-
Critical facilities removed from 100-yr	-	Farm/Ranch land removed from 100-yr (acres)	-
Road removed from 100-yr (miles)	-	Low water crossings removed from 100-yr	-
Other benefits	-	Reduction in # of road closures over 10 years	-

Impacts

Negative impacts?	<input type="checkbox"/> No	Negative impacts description	-
Water supply contributions?	<input type="checkbox"/> No	Water supply contribution description	-

Estimated Cost

Strategy Cost	\$6,000,000	Amount of available funding	-	% Nature-Based	0
---------------	-------------	-----------------------------	---	----------------	---

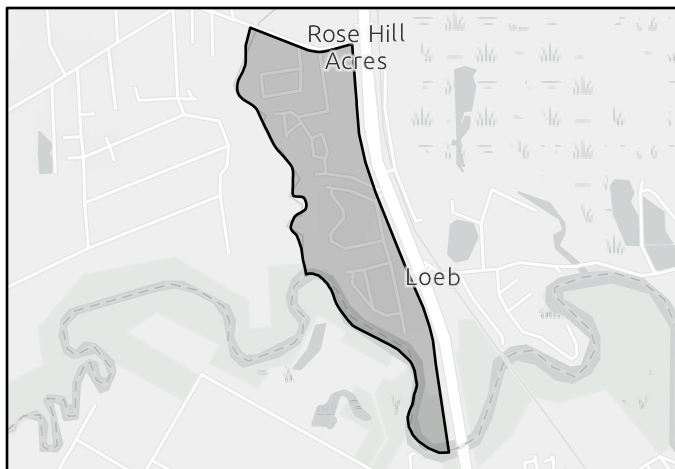

FMS area



Regional view of FMS area

Flood Management Strategy (FMS)

REGION 5

NECHES

REGIONAL FLOOD PLANNING GROUP

Title

ID# Sponsor

RFPG recommend? Reason for Recommendation

Strategy Details

Strategy type County

Strategy description

- Goal 1: Reduce exposure of existing and future structures in the 100-year flood risk inundation extents by elevating, acquiring, relocating, or otherwise providing flood protection to 10% of structures.
- Goal(s) Goal 2: Reduce exposure of existing and future structures in the 100-year flood risk inundation extents by elevating, acquiring, relocating, or otherwise providing flood protection to 30% of structures.

Existing 100-Year Flood Risk

Population at risk	<input type="text" value="780"/>	# of structures	<input type="text" value="87"/>	Critical facilities	<input type="text" value="2"/>
Flood risk type:	Riverine? <input type="text" value="Yes"/>	Coastal? <input type="text" value="No"/>	Local? <input type="text" value="No"/>	Playa? <input type="text" value="No"/>	Other? <input type="text" value="Yes"/>
Farm/Ranch land impacted (acres)	<input type="text" value="1"/>	Roadway(s) impacted (miles)	<input type="text" value="2"/>		
Number of low water crossings	<input type="text" value="3"/>	Historical road closures	<input type="text" value="3"/>		

100-Year Flood Risk Reduction

Population removed from 100-yr	<input type="text" value="-"/>	# of structures removed from 100-yr	<input type="text" value="-"/>
Critical facilities removed from 100-yr	<input type="text" value="-"/>	Farm/Ranch land removed from 100-yr (acres)	<input type="text" value="-"/>
Road removed from 100-yr (miles)	<input type="text" value="-"/>	Low water crossings removed from 100-yr	<input type="text" value="-"/>
Other benefits	<input type="text" value="-"/>	Reduction in # of road closures over 10 years	<input type="text" value="-"/>

Impacts

Negative impacts?	<input type="text" value="No"/>	Negative impacts description	<input type="text" value="-"/>
Water supply contributions?	<input type="text" value="No"/>	Water supply contribution description	<input type="text" value="-"/>

Estimated Cost

Strategy Cost	<input type="text" value="\$6,000,000"/>	Amount of available funding	<input type="text" value="-"/>	% Nature-Based	<input type="text" value="100"/>
---------------	--	-----------------------------	--------------------------------	----------------	----------------------------------

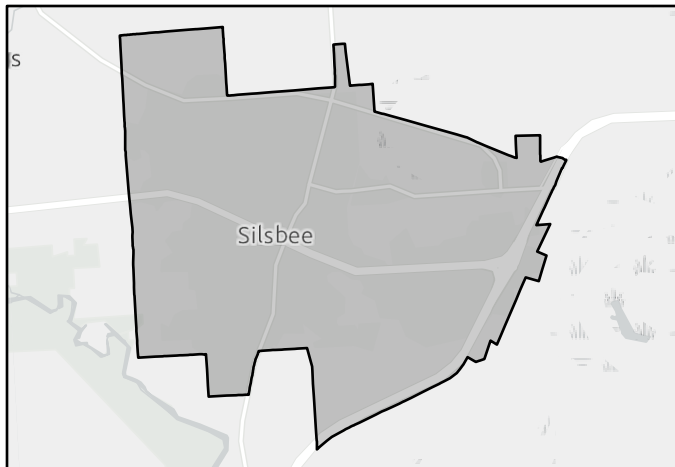

FMS area

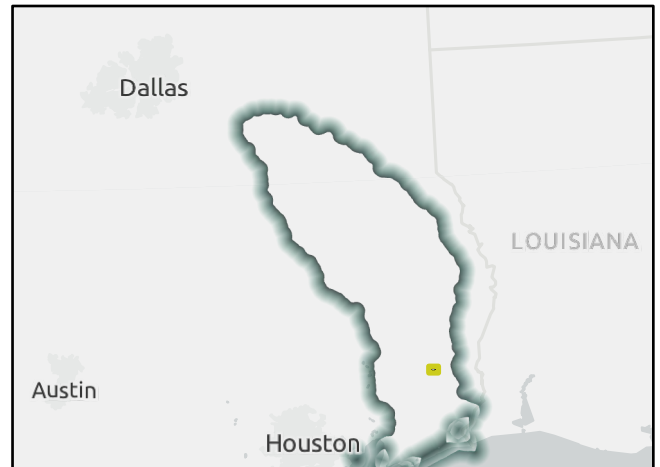

Regional view of FMS area

Flood Management Strategy (FMS)

REGION 5

NECHES

REGIONAL FLOOD PLANNING GROUP

Title

ID# Sponsor

RFPG recommend? Reason for Recommendation

Strategy Details

Strategy type County

Strategy description

- Goal 1: Reduce exposure of existing and future structures in the 100-year flood risk inundation extents by elevating, acquiring, relocating, or otherwise providing flood protection to 10% of structures.
- Goal(s) Goal 2: Reduce exposure of existing and future structures in the 100-year flood risk inundation extents by elevating, acquiring, relocating, or otherwise providing flood protection to 30% of structures.

Existing 100-Year Flood Risk

Population at risk	<input type="text" value="1,687"/>	# of structures	<input type="text" value="435"/>	Critical facilities	<input type="text" value="7"/>
Flood risk type:	Riverine? <input type="text" value="Yes"/>	Coastal? <input type="text" value="No"/>	Local? <input type="text" value="No"/>	Playa? <input type="text" value="No"/>	Other? <input type="text" value="Yes"/>
Farm/Ranch land impacted (acres)	<input type="text" value="7"/>	Roadway(s) impacted (miles)	<input type="text" value="8"/>		
Number of low water crossings	<input type="text" value="3"/>	Historical road closures	<input type="text" value="3"/>		

100-Year Flood Risk Reduction

Population removed from 100-yr	<input type="text" value="-"/>	# of structures removed from 100-yr	<input type="text" value="-"/>
Critical facilities removed from 100-yr	<input type="text" value="-"/>	Farm/Ranch land removed from 100-yr (acres)	<input type="text" value="-"/>
Road removed from 100-yr (miles)	<input type="text" value="-"/>	Low water crossings removed from 100-yr	<input type="text" value="-"/>
Other benefits	<input type="text" value="-"/>	Reduction in # of road closures over 10 years	<input type="text" value="-"/>

Impacts

Negative impacts?	<input type="text" value="No"/>	Negative impacts description	<input type="text" value="-"/>
Water supply contributions?	<input type="text" value="No"/>	Water supply contribution description	<input type="text" value="-"/>

Estimated Cost

Strategy Cost	<input type="text" value="\$6,000,000"/>	Amount of available funding	<input type="text" value="-"/>	% Nature-Based	<input type="text" value="100"/>
---------------	--	-----------------------------	--------------------------------	----------------	----------------------------------

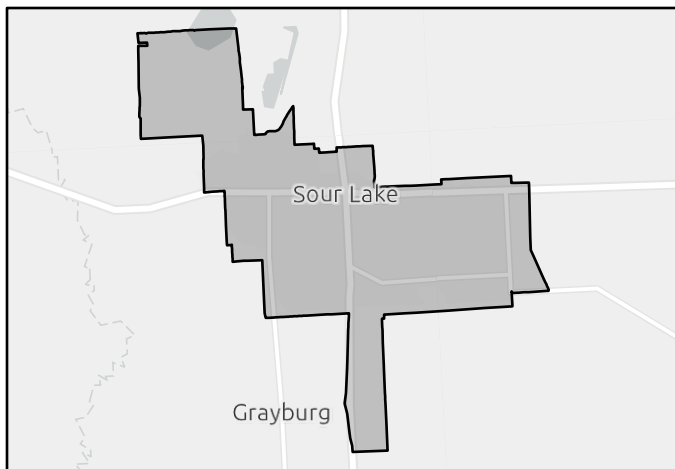

FMS area

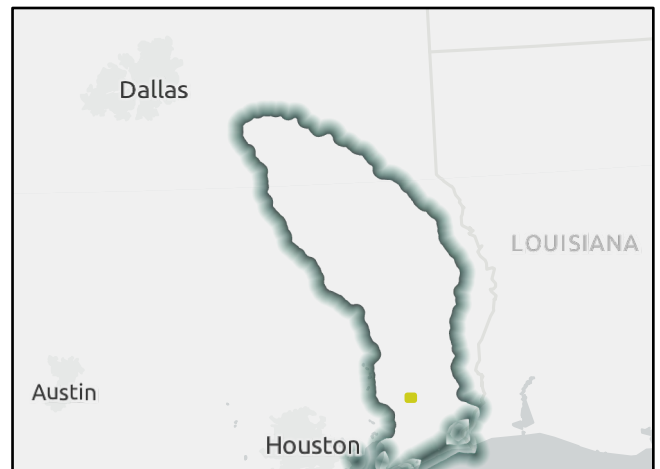

Regional view of FMS area

Flood Management Strategy (FMS)

REGION 5

NECHES

REGIONAL FLOOD PLANNING GROUP

Title Jefferson County Property Elevation

ID# 052000053 Sponsor Jefferson (County)

RFPG recommend? Yes Reason for Recommendation Complies with RFPG Goals

Strategy Details

Strategy type Property Acquisition and Structural Elevation County Jefferson

Strategy description FIF Application; aimed to elevate houses within county subject to inundation from flooding.

- Goal 1: Reduce exposure of existing and future structures in the 100-year flood risk inundation extents by elevating, acquiring, relocating, or otherwise providing flood protection to 10% of structures.
- Goal 2: Reduce exposure of existing and future structures in the 100-year flood risk inundation extents by elevating, acquiring, relocating, or otherwise providing flood protection to 30% of structures.

Existing 100-Year Flood Risk

Population at risk	40,765	# of structures	12,869	Critical facilities	316
Flood risk type:	Riverine? <input checked="" type="checkbox"/> Yes	Coastal? <input type="checkbox"/> Yes	Local? <input type="checkbox"/> No	Playa? <input type="checkbox"/> No	Other? <input type="checkbox"/> Yes
Farm/Ranch land impacted (acres)	33,019	Roadway(s) impacted (miles)	474		
Number of low water crossings	22	Historical road closures	22		

100-Year Flood Risk Reduction

Population removed from 100-yr	286	# of structures removed from 100-yr	101
Critical facilities removed from 100-yr	4	Farm/Ranch land removed from 100-yr (acres)	45
Road removed from 100-yr (miles)	0	Low water crossings removed from 100-yr	0
Other benefits	-	Reduction in # of road closures over 10 years	-

Impacts

Negative impacts?	<input type="checkbox"/> No	Negative impacts description	-
Water supply contributions?	<input type="checkbox"/> No	Water supply contribution description	-

Estimated Cost

Strategy Cost	\$1,110,000	Amount of available funding	-	% Nature-Based	0
---------------	-------------	-----------------------------	---	----------------	---

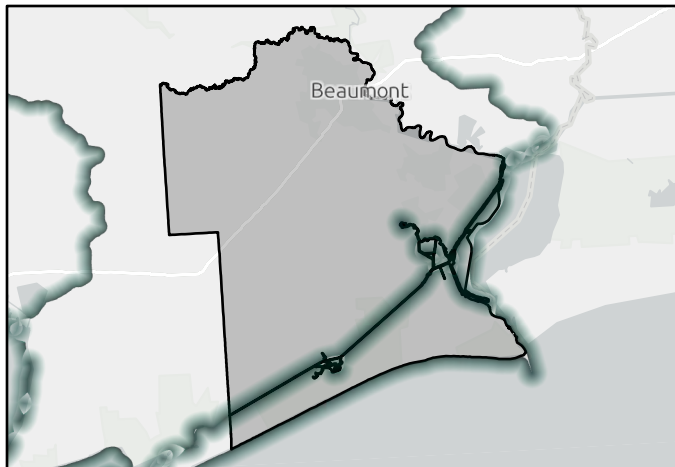

FMS area

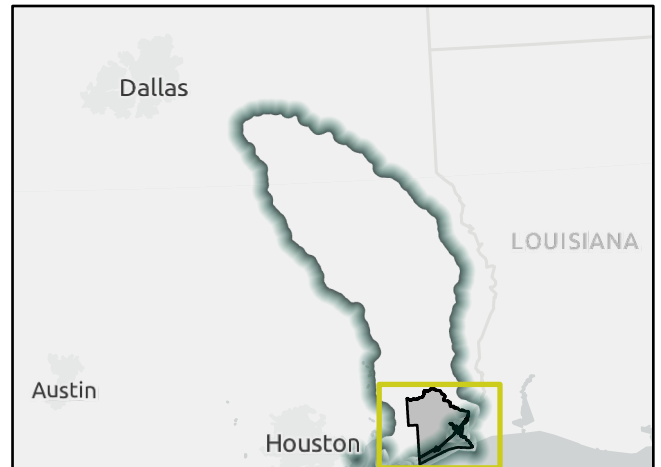

Regional view of FMS area

Flood Management Strategy (FMS)

REGION 5

NECHES

REGIONAL FLOOD PLANNING GROUP

Title

ID# Sponsor

RFPG recommend? Reason for Recommendation

Strategy Details

Strategy type County

Strategy description

- Goal 1: Reduce exposure of existing and future structures in the 100-year flood risk inundation extents by elevating, acquiring, relocating, or otherwise providing flood protection to 10% of structures.
- Goal(s) Goal 2: Reduce exposure of existing and future structures in the 100-year flood risk inundation extents by elevating, acquiring, relocating, or otherwise providing flood protection to 30% of structures.

Existing 100-Year Flood Risk

Population at risk	<input type="text" value="143"/>	# of structures	<input type="text" value="116"/>	Critical facilities	<input type="text" value="1"/>
Flood risk type:	Riverine? <input type="text" value="Yes"/>	Coastal? <input type="text" value="No"/>	Local? <input type="text" value="No"/>	Playa? <input type="text" value="No"/>	Other? <input type="text" value="Yes"/>
Farm/Ranch land impacted (acres)	<input type="text" value="1,526"/>	Roadway(s) impacted (miles)	<input type="text" value="7"/>		
Number of low water crossings	<input type="text" value="0"/>	Historical road closures	<input type="text" value="0"/>		

100-Year Flood Risk Reduction

Population removed from 100-yr	<input type="text" value="-"/>	# of structures removed from 100-yr	<input type="text" value="-"/>
Critical facilities removed from 100-yr	<input type="text" value="-"/>	Farm/Ranch land removed from 100-yr (acres)	<input type="text" value="-"/>
Road removed from 100-yr (miles)	<input type="text" value="-"/>	Low water crossings removed from 100-yr	<input type="text" value="-"/>
Other benefits	<input type="text" value="-"/>	Reduction in # of road closures over 10 years	<input type="text" value="-"/>

Impacts

Negative impacts?	<input type="text" value="No"/>	Negative impacts description	<input type="text" value="-"/>
Water supply contributions?	<input type="text" value="No"/>	Water supply contribution description	<input type="text" value="-"/>

Estimated Cost

Strategy Cost	<input type="text" value="\$2,140,000"/>	Amount of available funding	<input type="text" value="-"/>	% Nature-Based	<input type="text" value="100"/>
---------------	--	-----------------------------	--------------------------------	----------------	----------------------------------

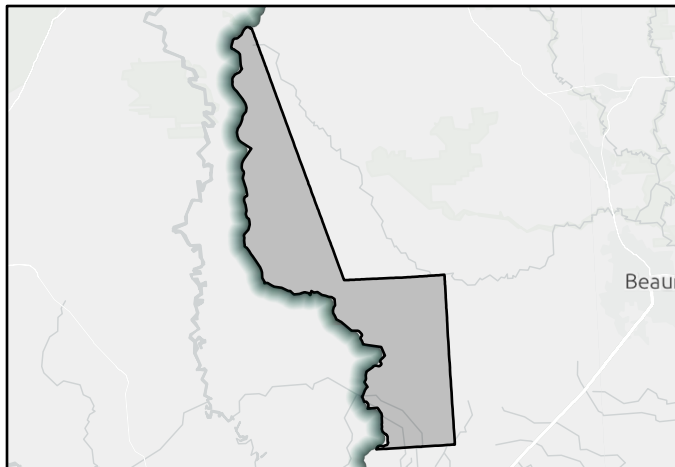

FMS area

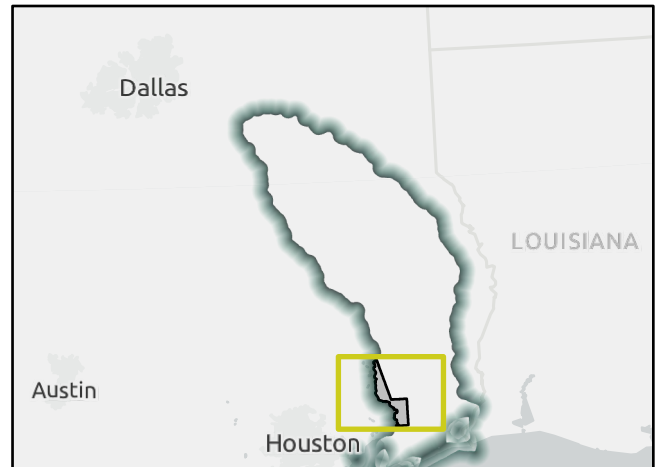

Regional view of FMS area

Flood Management Strategy (FMS)

REGION 5

NECHES

REGIONAL FLOOD PLANNING GROUP

Title City of Nacogdoches Study and Ranking of Repetitive Loss Structures

ID# 052000055 Sponsor Nacogdoches (Municipality)

RFPG recommend? Yes Reason for Recommendation Complies with RFPG Goals

Strategy Details

Strategy type Property Acquisition and Structural Elevation County Nacogdoches

Strategy description Analyze flood-prone properties in the City of Nacogdoches and identify appropriate mitigation options for each repetitive loss structure.

Goal 1: Reduce exposure of existing and future structures in the 100-year flood risk inundation extents by elevating, acquiring, relocating, or otherwise providing flood protection to 10% of structures.

Goal(s) Goal 2: Reduce exposure of existing and future structures in the 100-year flood risk inundation extents by elevating, acquiring, relocating, or otherwise providing flood protection to 30% of structures.

Existing 100-Year Flood Risk

Population at risk	5,331	# of structures	446	Critical facilities	1
Flood risk type:	Riverine? Yes	Coastal? No	Local? Yes	Playa? No	Other? No
Farm/Ranch land impacted (acres)	4	Roadway(s) impacted (miles)	14		
Number of low water crossings	0	Historical road closures	0		

100-Year Flood Risk Reduction

Population removed from 100-yr	-	# of structures removed from 100-yr	-
Critical facilities removed from 100-yr	-	Farm/Ranch land removed from 100-yr (acres)	-
Road removed from 100-yr (miles)	-	Low water crossings removed from 100-yr	-
Other benefits	-	Reduction in # of road closures over 10 years	-

Impacts

Negative impacts?	No	Negative impacts description	-
Water supply contributions?	No	Water supply contribution description	-

Estimated Cost

Strategy Cost	\$327,000	Amount of available funding	-	% Nature-Based	100
---------------	-----------	-----------------------------	---	----------------	-----

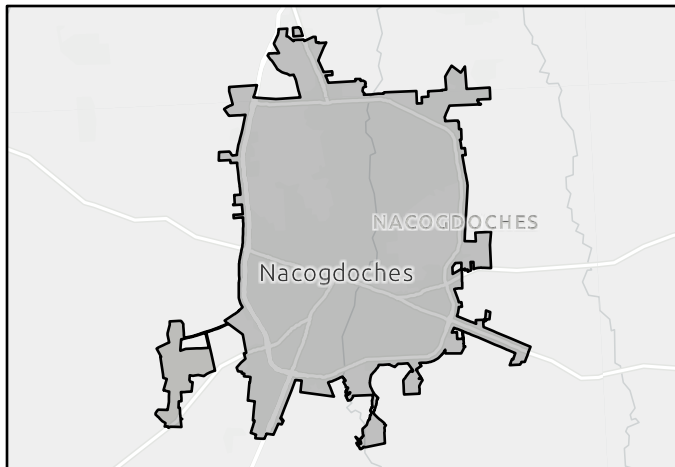

FMS area

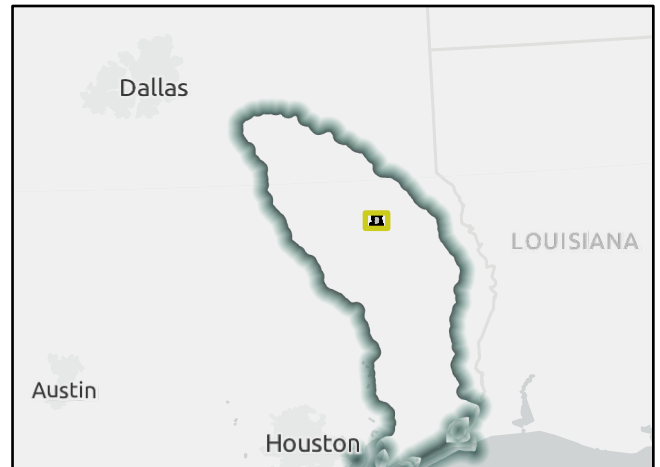

Regional view of FMS area

Flood Management Strategy (FMS)

REGION 5

NECHES

REGIONAL FLOOD PLANNING GROUP

Title San Augustine County Acquisition and Conversion of Flood Prone Properties

ID# 052000056 Sponsor San Augustine (County)

RFPG recommend? Yes Reason for Recommendation Complies with RFPG Goals

Strategy Details

Strategy type Property Acquisition and Structural Elevation County San Augustine

Strategy description Acquire flood prone/repetitive loss properties and convert to open space, parks, boating access, trails, agricultural projects, and/or as a general community asset.

Goal 1: Reduce exposure of existing and future structures in the 100-year flood risk inundation extents by elevating, acquiring, relocating, or otherwise providing flood protection to 10% of structures.

Goal(s) Goal 2: Reduce exposure of existing and future structures in the 100-year flood risk inundation extents by elevating, acquiring, relocating, or otherwise providing flood protection to 30% of structures.

Existing 100-Year Flood Risk

Population at risk	146	# of structures	64	Critical facilities	0
Flood risk type:	Riverine? <input checked="" type="checkbox"/> Yes	Coastal? <input type="checkbox"/> No	Local? <input checked="" type="checkbox"/> Yes	Playa? <input type="checkbox"/> No	Other? <input type="checkbox"/> No
Farm/Ranch land impacted (acres)	42	Roadway(s) impacted (miles)	13		
Number of low water crossings	2	Historical road closures	2		

100-Year Flood Risk Reduction

Population removed from 100-yr	-	# of structures removed from 100-yr	-
Critical facilities removed from 100-yr	-	Farm/Ranch land removed from 100-yr (acres)	-
Road removed from 100-yr (miles)	-	Low water crossings removed from 100-yr	-
Other benefits	-	Reduction in # of road closures over 10 years	-

Impacts

Negative impacts?	<input type="checkbox"/> No	Negative impacts description	-
Water supply contributions?	<input type="checkbox"/> No	Water supply contribution description	-

Estimated Cost

Strategy Cost	\$530,000	Amount of available funding	-	% Nature-Based	100
---------------	-----------	-----------------------------	---	----------------	-----

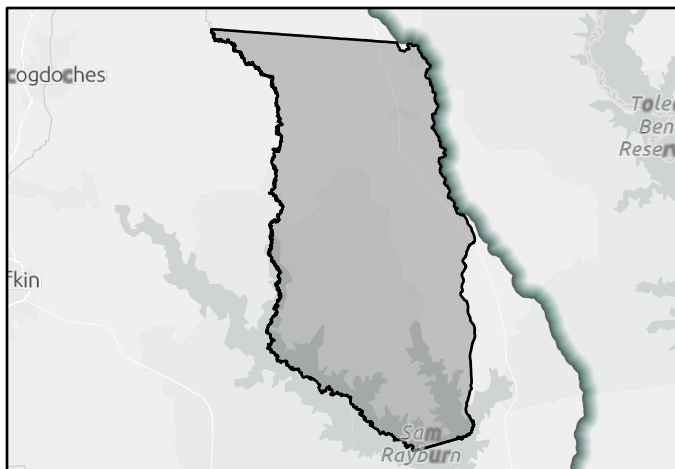

FMS area



Regional view of FMS area

Flood Management Strategy (FMS)

REGION 5

NECHES

REGIONAL FLOOD PLANNING GROUP

Title

ID# Sponsor

RFPG recommend? Reason for Recommendation

Strategy Details

Strategy type County

Strategy description

Goal 1: Reduce exposure of existing and future structures in the 100-year flood risk inundation extents by elevating, acquiring, relocating, or otherwise providing flood protection to 10% of structures.

Goal(s) Goal 2: Reduce exposure of existing and future structures in the 100-year flood risk inundation extents by elevating, acquiring, relocating, or otherwise providing flood protection to 30% of structures.

Existing 100-Year Flood Risk

Population at risk	<input type="text" value="146"/>	# of structures	<input type="text" value="64"/>	Critical facilities	<input type="text" value="0"/>
Flood risk type:	Riverine? <input type="text" value="Yes"/>	Coastal? <input type="text" value="No"/>	Local? <input type="text" value="Yes"/>	Playa? <input type="text" value="No"/>	Other? <input type="text" value="No"/>
Farm/Ranch land impacted (acres)	<input type="text" value="42"/>	Roadway(s) impacted (miles)	<input type="text" value="13"/>		
Number of low water crossings	<input type="text" value="2"/>	Historical road closures	<input type="text" value="2"/>		

100-Year Flood Risk Reduction

Population removed from 100-yr	<input type="text" value="-"/>	# of structures removed from 100-yr	<input type="text" value="-"/>
Critical facilities removed from 100-yr	<input type="text" value="-"/>	Farm/Ranch land removed from 100-yr (acres)	<input type="text" value="-"/>
Road removed from 100-yr (miles)	<input type="text" value="-"/>	Low water crossings removed from 100-yr	<input type="text" value="-"/>
Other benefits	<input type="text" value="-"/>	Reduction in # of road closures over 10 years	<input type="text" value="-"/>

Impacts

Negative impacts?	<input type="text" value="No"/>	Negative impacts description	<input type="text" value="-"/>
Water supply contributions?	<input type="text" value="No"/>	Water supply contribution description	<input type="text" value="-"/>

Estimated Cost

Strategy Cost	<input type="text" value="\$318,000"/>	Amount of available funding	<input type="text" value="-"/>	% Nature-Based	<input type="text" value="0"/>
---------------	--	-----------------------------	--------------------------------	----------------	--------------------------------

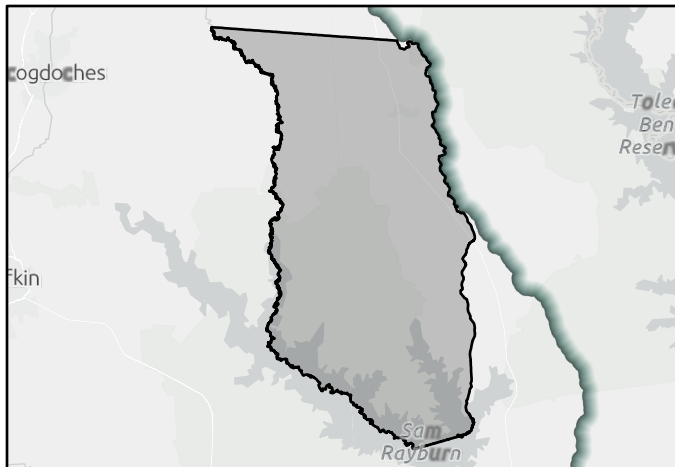

FMS area



Regional view of FMS area

Flood Management Strategy (FMS)

REGION 5

NECHES

REGIONAL FLOOD PLANNING GROUP

Title

ID# Sponsor

RFPG recommend? Reason for Recommendation

Strategy Details

Strategy type County

Strategy description

Goal(s)

Existing 100-Year Flood Risk

Population at risk # of structures Critical facilities

Flood risk type: Riverine? Coastal? Local? Playa? Other?

Farm/Ranch land impacted (acres) Roadway(s) impacted (miles)

Number of low water crossings Historical road closures

100-Year Flood Risk Reduction

Population removed from 100-yr # of structures removed from 100-yr

Critical facilities removed from 100-yr Farm/Ranch land removed from 100-yr (acres)

Road removed from 100-yr (miles) Low water crossings removed from 100-yr

Other benefits Reduction in # of road closures over 10 years

Impacts

Negative impacts? Negative impacts description

Water supply contributions? Water supply contribution description

Estimated Cost

Strategy Cost Amount of available funding % Nature-Based

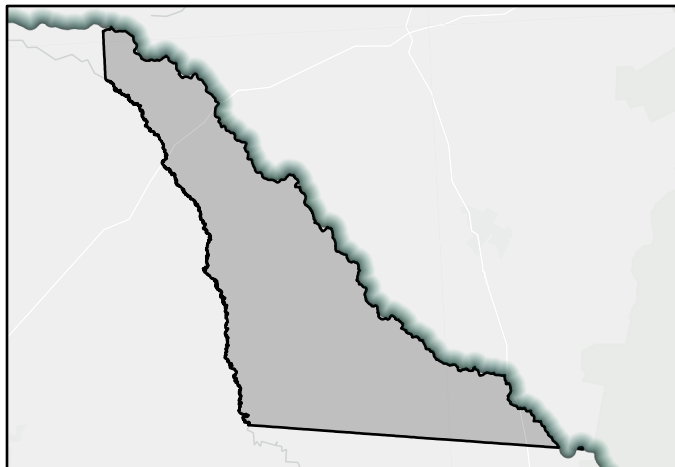

FMS area

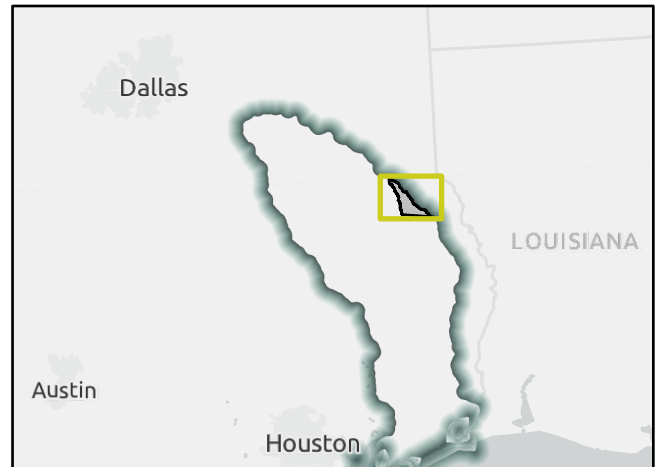

Regional view of FMS area

Flood Management Strategy (FMS)

REGION 5

NECHES

REGIONAL FLOOD PLANNING GROUP

Title

ID# Sponsor

RFPG recommend? Reason for Recommendation

Strategy Details

Strategy type County

Strategy description

- Goal(s)

Existing 100-Year Flood Risk

Population at risk # of structures Critical facilities

Flood risk type: Riverine? Coastal? Local? Playa? Other?

Farm/Ranch land impacted (acres) Roadway(s) impacted (miles)

Number of low water crossings Historical road closures

100-Year Flood Risk Reduction

Population removed from 100-yr # of structures removed from 100-yr

Critical facilities removed from 100-yr Farm/Ranch land removed from 100-yr (acres)

Road removed from 100-yr (miles) Low water crossings removed from 100-yr

Other benefits Reduction in # of road closures over 10 years

Impacts

Negative impacts? Negative impacts description

Water supply contributions? Water supply contribution description

Estimated Cost

Strategy Cost Amount of available funding % Nature-Based

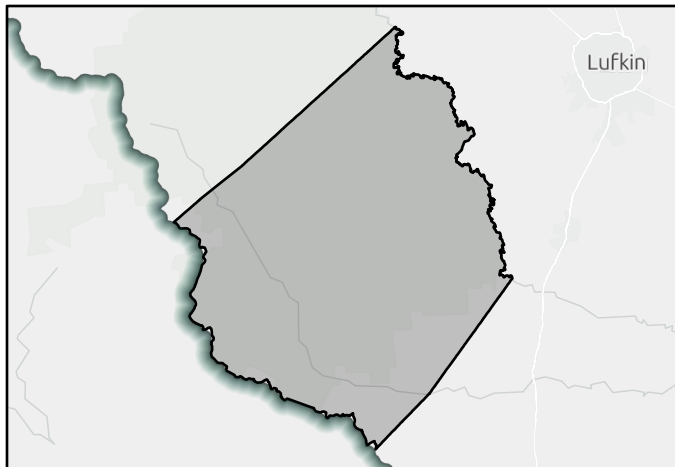

FMS area

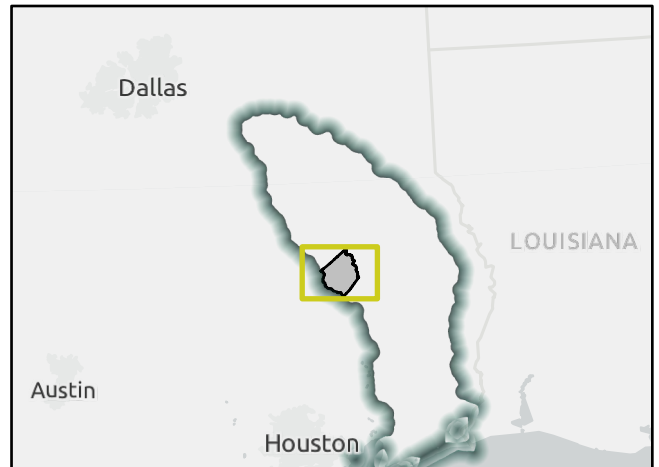

Regional view of FMS area

Flood Management Strategy (FMS)

REGION 5

NECHES

REGIONAL FLOOD PLANNING GROUP

Title City of Groveton Buyout Program Implementation

ID# 052000060 Sponsor Groveton (Municipality)

RFPG recommend? Yes Reason for Recommendation Complies with RFPG Goals

Strategy Details

Strategy type Property Acquisition and Structural Elevation County Trinity

Strategy description Develop and implement a program to buyout repetitive loss properties and convert to open space, parks, boating access, trails, and/or as a general community asset.

Goal(s) Goal 1: Reduce exposure of existing and future structures in the 100-year flood risk inundation extents by elevating, acquiring, relocating, or otherwise providing flood protection to 10% of structures.
 Goal 2: Reduce exposure of existing and future structures in the 100-year flood risk inundation extents by elevating, acquiring, relocating, or otherwise providing flood protection to 30% of structures.

Existing 100-Year Flood Risk

Population at risk 2 # of structures 3 Critical facilities 0

Flood risk type: Riverine? Yes Coastal? No Local? Yes Playa? No Other? No

Farm/Ranch land impacted (acres) 0 Roadway(s) impacted (miles) 0

Number of low water crossings 0 Historical road closures 0

100-Year Flood Risk Reduction

Population removed from 100-yr - # of structures removed from 100-yr -

Critical facilities removed from 100-yr - Farm/Ranch land removed from 100-yr (acres) -

Road removed from 100-yr (miles) - Low water crossings removed from 100-yr -

Other benefits - Reduction in # of road closures over 10 years -

Impacts

Negative impacts? No Negative impacts description -

Water supply contributions? No Water supply contribution description -

Estimated Cost

Strategy Cost \$100,000 Amount of available funding - % Nature-Based 100

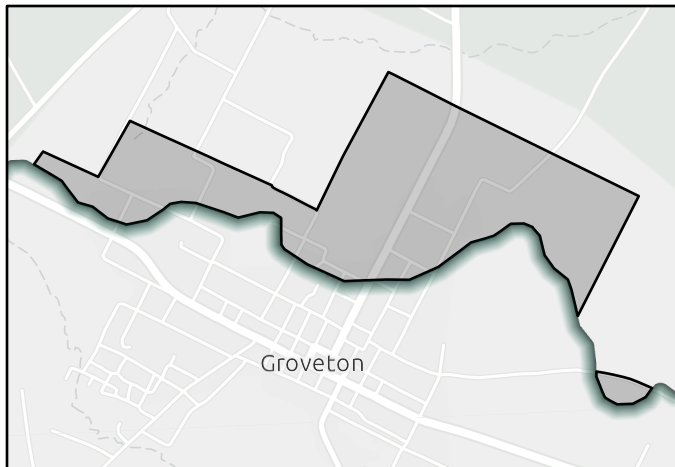

FMS area

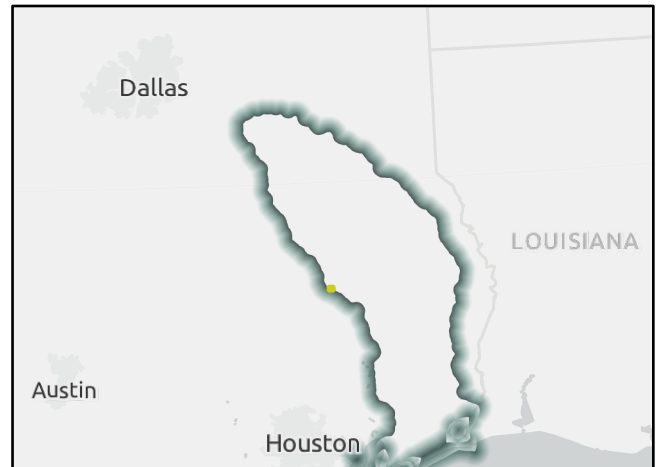

Regional view of FMS area

Flood Management Strategy (FMS)

REGION 5

NECHES

REGIONAL FLOOD PLANNING GROUP

Title City of Diboll Ordinance and Regulation Update

ID# 052000061 Sponsor Diboll (Municipality)

RFPG recommend? Yes Reason for Recommendation Complies with RFPG Goals

Strategy Details

Strategy type Regulatory and Guidance County Angelina
 Strategy description Update building code and subdivision ordinance to include restrictions on the distance a structure can be built from active streams and creeks.

- Goal 1: Reduce the number of critical facilities in the 100-year flood risk inundation extents by 15%.
 Goal 2: Reduce the number of critical facilities in the 100-year flood risk inundation extents by 25%.
 Goal(s) Goal 3: Reduce exposure of existing and future structures in the 100-year flood risk inundation extents by elevating, acquiring, relocating, or otherwise providing flood protection to 10% of structures.
 Goal 4: Reduce exposure of existing and future structures in the 100-year flood risk inundation extents by elevating, acquiring, relocating, or otherwise providing flood protection to 30% of structures.

Existing 100-Year Flood Risk

Population at risk	610	# of structures	118	Critical facilities	6
Flood risk type:	Riverine? Yes	Coastal? No	Local? Yes	Playa? No	Other? No
Farm/Ranch land impacted (acres)	1	Roadway(s) impacted (miles)	4		
Number of low water crossings	0	Historical road closures	0		

100-Year Flood Risk Reduction

Population removed from 100-yr	-	# of structures removed from 100-yr	-
Critical facilities removed from 100-yr	-	Farm/Ranch land removed from 100-yr (acres)	-
Road removed from 100-yr (miles)	-	Low water crossings removed from 100-yr	-
Other benefits	-	Reduction in # of road closures over 10 years	-

Impacts

Negative impacts?	No	Negative impacts description	-
Water supply contributions?	No	Water supply contribution description	-

Estimated Cost

Strategy Cost	\$10,000	Amount of available funding	-	% Nature-Based	0
---------------	----------	-----------------------------	---	----------------	---

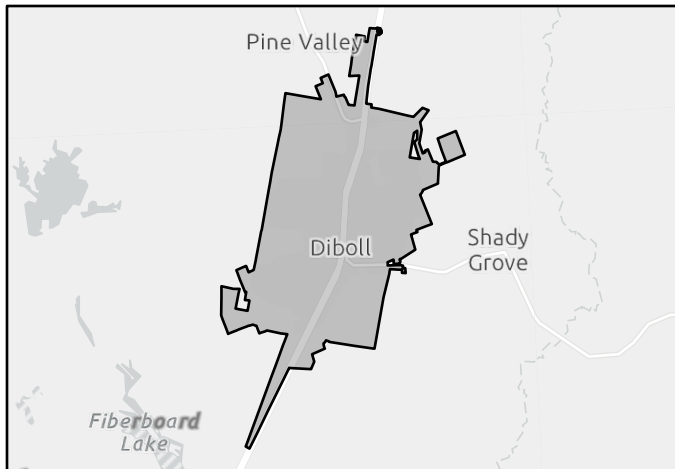

FMS area

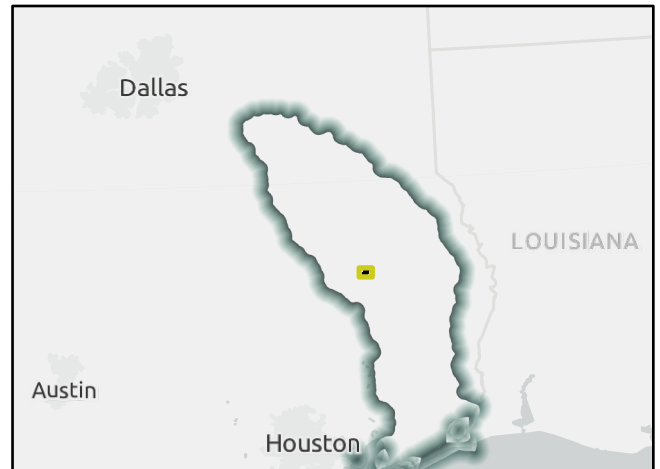

Regional view of FMS area

Flood Management Strategy (FMS)

REGION 5

NECHES

REGIONAL FLOOD PLANNING GROUP

Title

ID# Sponsor

RFPG recommend? Reason for Recommendation

Strategy Details

Strategy type County

Strategy description

- Goal(s)
- Goal 1: Reduce exposure of existing and future structures in the 100-year flood risk inundation extents by elevating, acquiring, relocating, or otherwise providing flood protection to 10% of structures.
 - Goal 2: Reduce exposure of existing and future structures in the 100-year flood risk inundation extents by elevating, acquiring, relocating, or otherwise providing flood protection to 30% of structures.
 - Goal 3: Give notice to 100% of affected units of local government and solicit funding applications for improvement or removal of 25% of Low Water Crossings identified in the latest Regional Flood Plan.

Existing 100-Year Flood Risk

Population at risk # of structures Critical facilities

Flood risk type: Riverine? Coastal? Local? Playa? Other?

Farm/Ranch land impacted (acres) Roadway(s) impacted (miles)

Number of low water crossings Historical road closures

100-Year Flood Risk Reduction

Population removed from 100-yr # of structures removed from 100-yr

Critical facilities removed from 100-yr Farm/Ranch land removed from 100-yr (acres)

Road removed from 100-yr (miles) Low water crossings removed from 100-yr

Other benefits Reduction in # of road closures over 10 years

Impacts

Negative impacts? Negative impacts description

Water supply contributions? Water supply contribution description

Estimated Cost

Strategy Cost Amount of available funding % Nature-Based

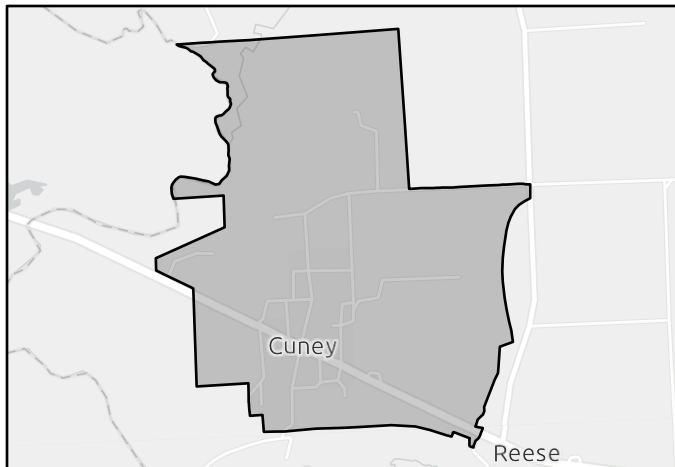

FMS area

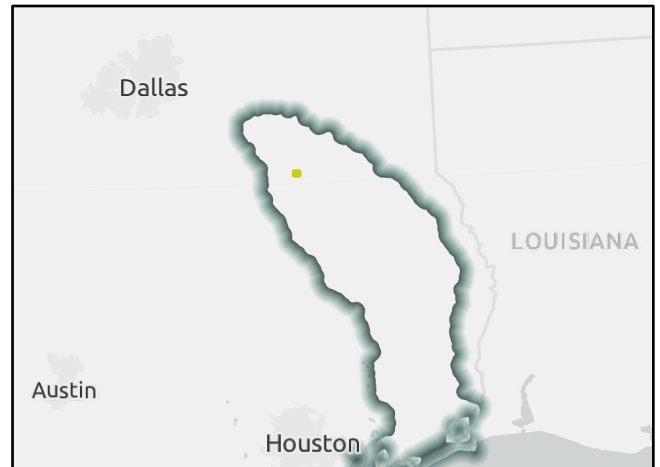

Regional view of FMS area

Flood Management Strategy (FMS)

REGION 5

NECHES

REGIONAL FLOOD PLANNING GROUP

Title City of Cuney Seek NFIP Participation

ID# 052000063 Sponsor Cuney (Municipality)

RFPG recommend? Yes Reason for Recommendation Complies with RFPG Goals

Strategy Details

Strategy type Regulatory and Guidance County Cherokee

Strategy description Pass appropriate Resolutions and Ordinances for participation in the National Flood Insurance Program.

- Goal 1: RFPG must consider in all projects and should incorporate nature-based practices and floodplain preservation in an average of 10% of their new flood risk reduction projects between 2023 - 2033.
- Goal(s) Goal 2: RFPG must consider in all projects and should incorporate nature-based practices and floodplain preservation in an average of 25% of their new flood risk reduction projects between 2033 - 2053.
- Goal 3: Reduce exposure of existing and future structures in the 100-year flood risk inundation extents by elevating, acquiring, relocating, or otherwise providing flood protection to 10% of structures.

Existing 100-Year Flood Risk

Population at risk	0	# of structures	0	Critical facilities	0
Flood risk type:	Riverine? Yes	Coastal? No	Local? Yes	Playa? No	Other? No
Farm/Ranch land impacted (acres)	0	Roadway(s) impacted (miles)	0		
Number of low water crossings	0	Historical road closures	0		

100-Year Flood Risk Reduction

Population removed from 100-yr	-	# of structures removed from 100-yr	-
Critical facilities removed from 100-yr	-	Farm/Ranch land removed from 100-yr (acres)	-
Road removed from 100-yr (miles)	-	Low water crossings removed from 100-yr	-
Other benefits	-	Reduction in # of road closures over 10 years	-

Impacts

Negative impacts?	No	Negative impacts description	-
Water supply contributions?	No	Water supply contribution description	-

Estimated Cost

Strategy Cost	\$5,000	Amount of available funding	-	% Nature-Based	0
---------------	---------	-----------------------------	---	----------------	---

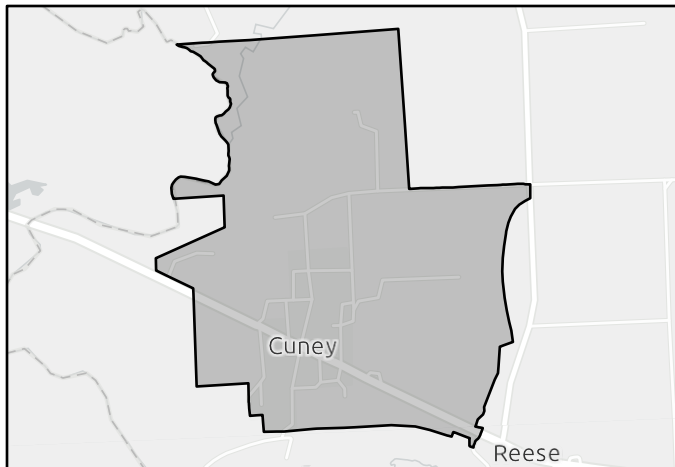

FMS area

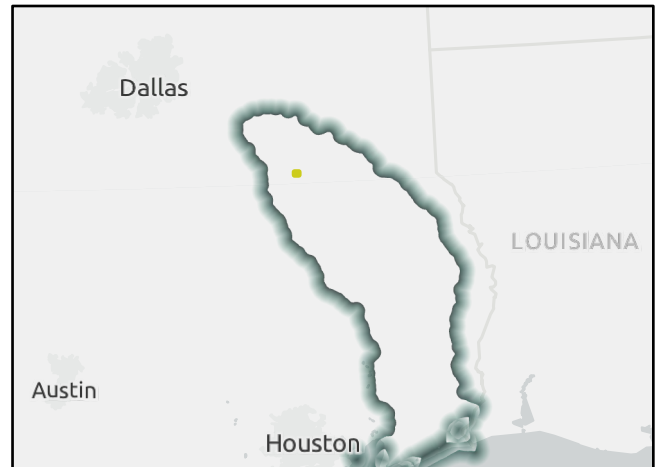

Regional view of FMS area

Flood Management Strategy (FMS)

REGION 5

NECHES

REGIONAL FLOOD PLANNING GROUP

Title City of Gallatin Multi-Jurisdiction Coordination

ID# 052000064 Sponsor Gallatin (Municipality)

RFPG recommend? Yes Reason for Recommendation Complies with RFPG Goals

Strategy Details

Strategy type Regulatory and Guidance County Cherokee

Strategy description Work with County or TXDOT to increase drainage capacity in sites that are prone to flooding.

- Goal 1: An average of 10% of the new regional infrastructure projects between 2023 – 2033 will utilize larger storm events (>100-year) as the basis of their design.
- Goal(s) Goal 2: An average of 25% of the new regional infrastructure projects between 2033- 2053 will utilize larger storm events (>100-year) as the basis of their design.
- Goal 3: Reduce the number of critical facilities in the 100-year flood risk inundation extents by 15%.
- Goal 4: Reduce the number of critical facilities in the 100-year flood risk inundation extents by 25%.

Existing 100-Year Flood Risk

Population at risk	0	# of structures	2	Critical facilities	0
Flood risk type:	Riverine? Yes	Coastal? No	Local? Yes	Playa? No	Other? No
Farm/Ranch land impacted (acres)	60	Roadway(s) impacted (miles)	1		
Number of low water crossings	0	Historical road closures	0		

100-Year Flood Risk Reduction

Population removed from 100-yr	-	# of structures removed from 100-yr	-
Critical facilities removed from 100-yr	-	Farm/Ranch land removed from 100-yr (acres)	-
Road removed from 100-yr (miles)	-	Low water crossings removed from 100-yr	-
Other benefits	-	Reduction in # of road closures over 10 years	-

Impacts

Negative impacts?	No	Negative impacts description	-
Water supply contributions?	No	Water supply contribution description	-

Estimated Cost

Strategy Cost	\$5,000	Amount of available funding	-	% Nature-Based	0
---------------	---------	-----------------------------	---	----------------	---

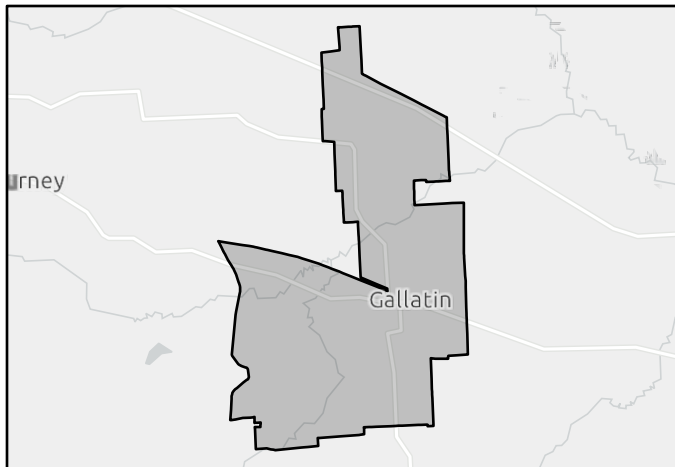

FMS area

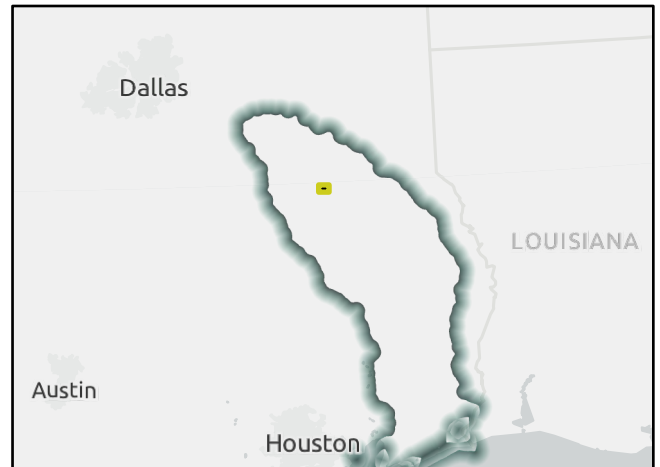

Regional view of FMS area

Flood Management Strategy (FMS)

REGION 5

NECHES

REGIONAL FLOOD PLANNING GROUP

Title

ID# Sponsor

RFPG recommend? Reason for Recommendation

Strategy Details

Strategy type County

Strategy description

- Goal 1: An average of 10% of the new regional infrastructure projects between 2023 – 2033 will utilize larger storm events (>100-year) as the basis of their design.
- Goal(s) Goal 2: An average of 25% of the new regional infrastructure projects between 2033- 2053 will utilize larger storm events (>100-year) as the basis of their design.
- Goal 3: Reduce the number of critical facilities in the 100-year flood risk inundation extents by 15%.
- Goal 4: Reduce the number of critical facilities in the 100-year flood risk inundation extents by 25%.

Existing 100-Year Flood Risk

Population at risk	<input type="text" value="606"/>	# of structures	<input type="text" value="192"/>	Critical facilities	<input type="text" value="0"/>
Flood risk type:	Riverine? <input type="text" value="Yes"/>	Coastal? <input type="text" value="No"/>	Local? <input type="text" value="Yes"/>	Playa? <input type="text" value="No"/>	Other? <input type="text" value="No"/>
Farm/Ranch land impacted (acres)	<input type="text" value="4"/>	Roadway(s) impacted (miles)	<input type="text" value="4"/>		
Number of low water crossings	<input type="text" value="7"/>	Historical road closures	<input type="text" value="7"/>		

100-Year Flood Risk Reduction

Population removed from 100-yr	<input type="text" value="-"/>	# of structures removed from 100-yr	<input type="text" value="-"/>
Critical facilities removed from 100-yr	<input type="text" value="-"/>	Farm/Ranch land removed from 100-yr (acres)	<input type="text" value="-"/>
Road removed from 100-yr (miles)	<input type="text" value="-"/>	Low water crossings removed from 100-yr	<input type="text" value="-"/>
Other benefits	<input type="text" value="-"/>	Reduction in # of road closures over 10 years	<input type="text" value="-"/>

Impacts

Negative impacts?	<input type="text" value="No"/>	Negative impacts description	<input type="text" value="-"/>
Water supply contributions?	<input type="text" value="No"/>	Water supply contribution description	<input type="text" value="-"/>

Estimated Cost

Strategy Cost	<input type="text" value="\$10,000"/>	Amount of available funding	<input type="text" value="-"/>	% Nature-Based	<input type="text" value="0"/>
---------------	---------------------------------------	-----------------------------	--------------------------------	----------------	--------------------------------



FMS area

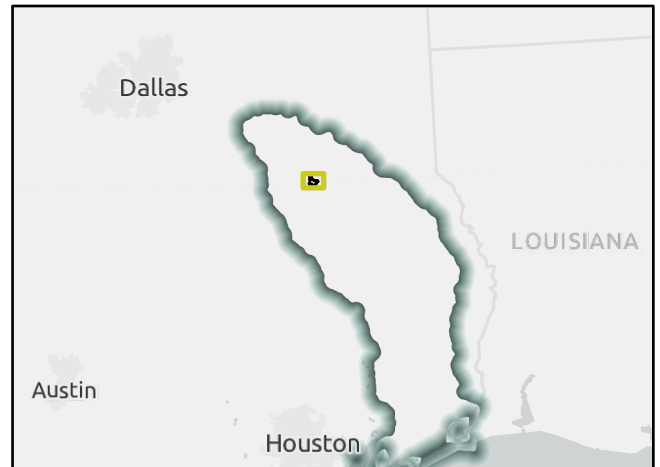

Regional view of FMS area

Flood Management Strategy (FMS)

REGION 5

NECHES

REGIONAL FLOOD PLANNING GROUP

Title City of Reklaw Improved Enforcement of Ordinances

ID# 052000066 Sponsor Reklaw (Municipality)

RFPG recommend? Yes Reason for Recommendation Complies with RFPG Goals

Strategy Details

Strategy type Regulatory and Guidance County Cherokee

Strategy description Improve the long-range management and use of flood-prone areas by the adoption and enforcement of local ordinances to regulate new development within the floodplain. Review and revise ordinances, when needed.

- Goal 1: RFPG must consider in all projects and should incorporate nature-based practices and floodplain preservation in an average of 10% of their new flood risk reduction projects between 2023 - 2033.
- Goal(s) Goal 2: RFPG must consider in all projects and should incorporate nature-based practices and floodplain preservation in an average of 25% of their new flood risk reduction projects between 2033 - 2053.
- Goal 3: Reduce exposure of existing and future structures in the 100-year flood risk inundation extents by elevating, acquiring, relocating, or otherwise providing flood protection to 10% of structures.

Existing 100-Year Flood Risk

Population at risk	0	# of structures	1	Critical facilities	0
Flood risk type:	Riverine? Yes	Coastal? No	Local? Yes	Playa? No	Other? No
Farm/Ranch land impacted (acres)	1	Roadway(s) impacted (miles)	0		
Number of low water crossings	0	Historical road closures	0		

100-Year Flood Risk Reduction

Population removed from 100-yr	-	# of structures removed from 100-yr	-
Critical facilities removed from 100-yr	-	Farm/Ranch land removed from 100-yr (acres)	-
Road removed from 100-yr (miles)	-	Low water crossings removed from 100-yr	-
Other benefits	-	Reduction in # of road closures over 10 years	-

Impacts

Negative impacts?	No	Negative impacts description	-
Water supply contributions?	No	Water supply contribution description	-

Estimated Cost

Strategy Cost	\$10,000	Amount of available funding	-	% Nature-Based	0
---------------	----------	-----------------------------	---	----------------	---

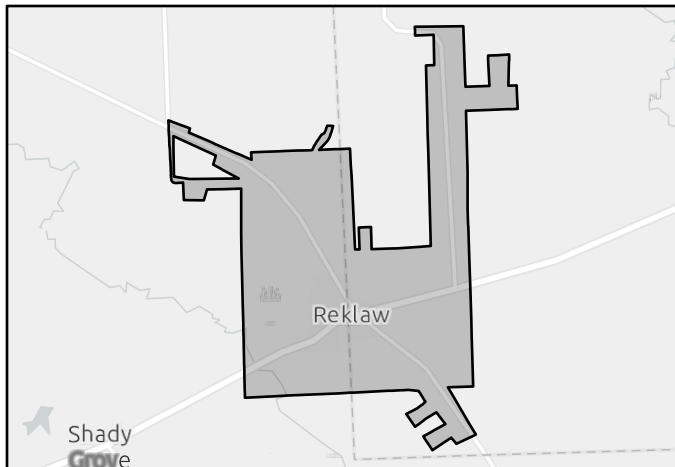

FMS area



Regional view of FMS area

Flood Management Strategy (FMS)

REGION 5

NECHES

REGIONAL FLOOD PLANNING GROUP

Title City of Rusk Flood Maps Maintenance and Update

ID# 052000067 Sponsor Rusk (Municipality)

RFPG recommend? Yes Reason for Recommendation Complies with RFPG Goals

Strategy Details

Strategy type Regulatory and Guidance County Cherokee

Strategy description Work with state and federal agencies to maintain current flood maps.

- Goal 1: Increase the coverage of flood hazard data across the region by completing detailed studies that utilize consistent methodology in 75% of areas identified as having current gaps in flood mapping.
- Goal 2: Increase the coverage of flood hazard data across the region by completing detailed studies that utilize consistent methodology in 100% of areas identified as having current gaps in flood mapping.

Existing 100-Year Flood Risk

Population at risk	462	# of structures	41	Critical facilities	0
Flood risk type:	Riverine? <input checked="" type="checkbox"/> Yes	Coastal? <input type="checkbox"/> No	Local? <input checked="" type="checkbox"/> Yes	Playa? <input type="checkbox"/> No	Other? <input type="checkbox"/> No
Farm/Ranch land impacted (acres)	1	Roadway(s) impacted (miles)	2		
Number of low water crossings	0	Historical road closures	0		

100-Year Flood Risk Reduction

Population removed from 100-yr	-	# of structures removed from 100-yr	-
Critical facilities removed from 100-yr	-	Farm/Ranch land removed from 100-yr (acres)	-
Road removed from 100-yr (miles)	-	Low water crossings removed from 100-yr	-
Other benefits	-	Reduction in # of road closures over 10 years	-

Impacts

Negative impacts?	<input type="checkbox"/> No	Negative impacts description	-
Water supply contributions?	<input type="checkbox"/> No	Water supply contribution description	-

Estimated Cost

Strategy Cost	\$10,000	Amount of available funding	-	% Nature-Based	0
---------------	----------	-----------------------------	---	----------------	---

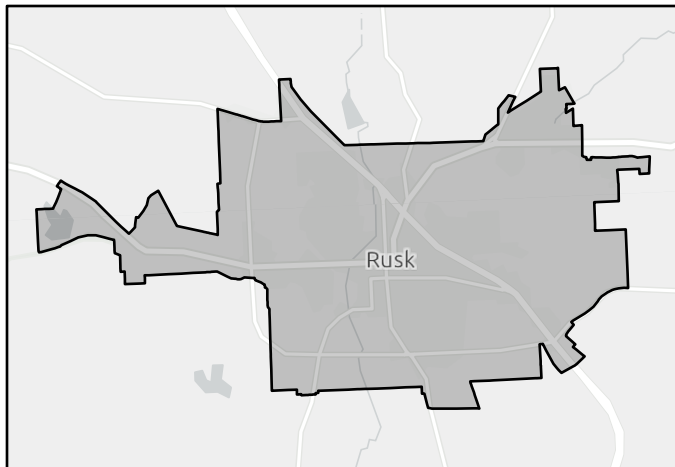

FMS area



Regional view of FMS area

Flood Management Strategy (FMS)

REGION 5

NECHES

REGIONAL FLOOD PLANNING GROUP

Title

ID# Sponsor

RFPG recommend? Reason for Recommendation

Strategy Details

Strategy type County

Strategy description

- Goal 1: RFPG must consider in all projects and should incorporate nature-based practices and floodplain preservation in an average of 10% of their new flood risk reduction projects between 2023 - 2033.
- Goal(s) Goal 2: RFPG must consider in all projects and should incorporate nature-based practices and floodplain preservation in an average of 25% of their new flood risk reduction projects between 2033 - 2053.
- Goal 3: Reduce exposure of existing and future structures in the 100-year flood risk inundation extents by elevating, acquiring, relocating, or otherwise providing flood protection to 10% of structures.

Existing 100-Year Flood Risk

Population at risk	<input type="text" value="10,528"/>	# of structures	<input type="text" value="3,678"/>	Critical facilities	<input type="text" value="25"/>
Flood risk type:	Riverine? <input type="text" value="Yes"/>	Coastal? <input type="text" value="No"/>	Local? <input type="text" value="No"/>	Playa? <input type="text" value="No"/>	Other? <input type="text" value="Yes"/>
Farm/Ranch land impacted (acres)	<input type="text" value="743"/>	Roadway(s) impacted (miles)	<input type="text" value="136"/>		
Number of low water crossings	<input type="text" value="13"/>	Historical road closures	<input type="text" value="13"/>		

100-Year Flood Risk Reduction

Population removed from 100-yr	<input type="text" value="-"/>	# of structures removed from 100-yr	<input type="text" value="-"/>
Critical facilities removed from 100-yr	<input type="text" value="-"/>	Farm/Ranch land removed from 100-yr (acres)	<input type="text" value="-"/>
Road removed from 100-yr (miles)	<input type="text" value="-"/>	Low water crossings removed from 100-yr	<input type="text" value="-"/>
Other benefits	<input type="text" value="-"/>	Reduction in # of road closures over 10 years	<input type="text" value="-"/>

Impacts

Negative impacts?	<input type="text" value="No"/>	Negative impacts description	<input type="text" value="-"/>
Water supply contributions?	<input type="text" value="No"/>	Water supply contribution description	<input type="text" value="-"/>

Estimated Cost

Strategy Cost	<input type="text" value="\$80,000"/>	Amount of available funding	<input type="text" value="-"/>	% Nature-Based	<input type="text" value="0"/>
---------------	---------------------------------------	-----------------------------	--------------------------------	----------------	--------------------------------

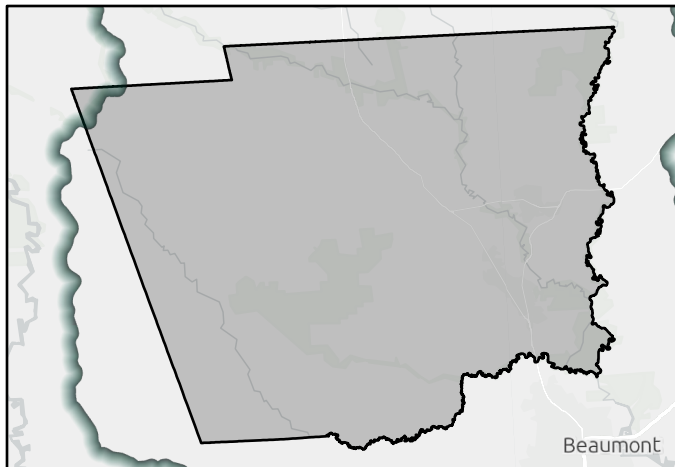

FMS area



Regional view of FMS area

Flood Management Strategy (FMS)

REGION 5

NECHES

REGIONAL FLOOD PLANNING GROUP

Title

ID# Sponsor

RFPG recommend? Reason for Recommendation

Strategy Details

Strategy type County

Strategy description

Goal 1: 50% of the region's population is part of an entity that has a dedicated drainage charge, fee, or other continuous funding mechanism for the maintenance and/or restoration of flood infrastructure.

Goal(s) Goal 2: 75% of the region's population is part of an entity that has a dedicated drainage charge, fee, or other continuous funding mechanism for the maintenance and/or restoration of flood infrastructure.

Existing 100-Year Flood Risk

Population at risk # of structures Critical facilities

Flood risk type: Riverine? Coastal? Local? Playa? Other?

Farm/Ranch land impacted (acres) Roadway(s) impacted (miles)

Number of low water crossings Historical road closures

100-Year Flood Risk Reduction

Population removed from 100-yr # of structures removed from 100-yr

Critical facilities removed from 100-yr Farm/Ranch land removed from 100-yr (acres)

Road removed from 100-yr (miles) Low water crossings removed from 100-yr

Other benefits Reduction in # of road closures over 10 years

Impacts

Negative impacts? Negative impacts description

Water supply contributions? Water supply contribution description

Estimated Cost

Strategy Cost Amount of available funding % Nature-Based

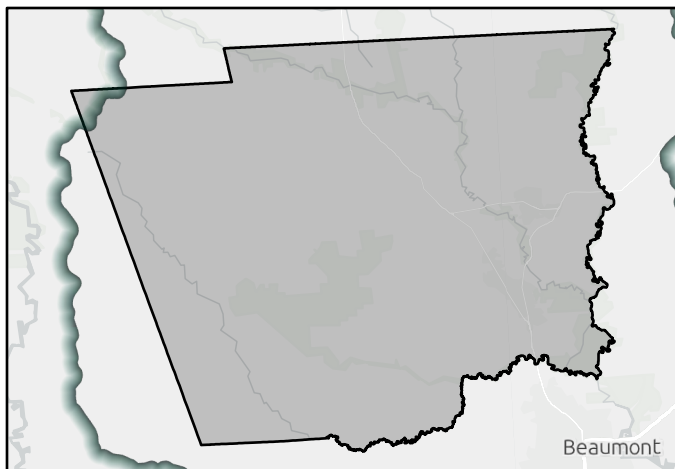

FMS area



Regional view of FMS area

Flood Management Strategy (FMS)

REGION 5

NECHES

REGIONAL FLOOD PLANNING GROUP

Title City of Kountze Continued NFIP Participation

ID# 052000070 Sponsor Kountze (Municipality)

RFPG recommend? Yes Reason for Recommendation Complies with RFPG Goals

Strategy Details

Strategy type Regulatory and Guidance County Hardin

Strategy description Continue participation in the NFIP and initiate participation in CRS. Includes improvement of flood mapping and elevation data, mitigation for repetitive loss properties, and instituting higher regulatory standards for future floodplain development.

Goal 1: RFPG must consider in all projects and should incorporate nature-based practices and floodplain preservation in an average of 10% of their new flood risk reduction projects between 2023 - 2033.

Goal(s) Goal 2: RFPG must consider in all projects and should incorporate nature-based practices and floodplain preservation in an average of 25% of their new flood risk reduction projects between 2033 - 2053.

Goal 3: Reduce exposure of existing and future structures in the 100-year flood risk inundation extents by elevating, acquiring, relocating, or otherwise providing flood protection to 10% of structures.

Existing 100-Year Flood Risk

Population at risk 2 # of structures 3 Critical facilities 0

Flood risk type: Riverine? Yes Coastal? No Local? No Playa? No Other? Yes

Farm/Ranch land impacted (acres) 0 Roadway(s) impacted (miles) 1

Number of low water crossings 0 Historical road closures 0

100-Year Flood Risk Reduction

Population removed from 100-yr - # of structures removed from 100-yr -

Critical facilities removed from 100-yr - Farm/Ranch land removed from 100-yr (acres) -

Road removed from 100-yr (miles) - Low water crossings removed from 100-yr -

Other benefits - Reduction in # of road closures over 10 years -

Impacts

Negative impacts? No Negative impacts description -

Water supply contributions? No Water supply contribution description -

Estimated Cost

Strategy Cost \$60,000 Amount of available funding - % Nature-Based 0

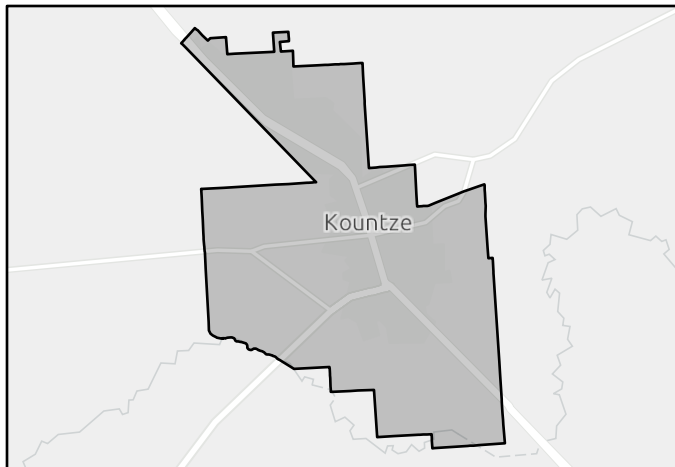

FMS area

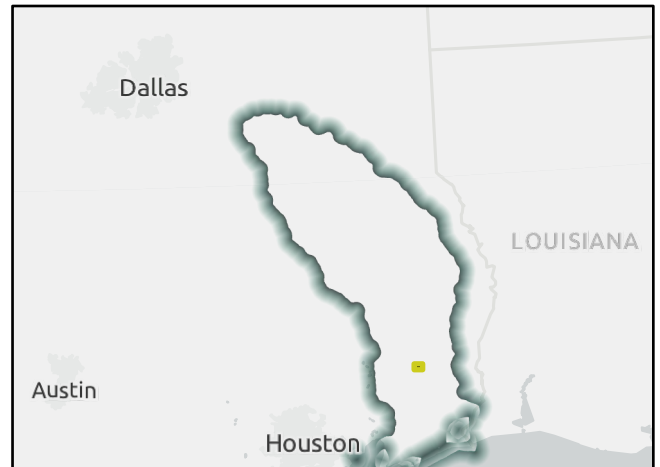

Regional view of FMS area

Flood Management Strategy (FMS)

REGION 5

NECHES

REGIONAL FLOOD PLANNING GROUP

Title City of Lumberton Continued NFIP Participation

ID# 052000071 Sponsor Lumberton (Municipality)

RFPG recommend? Yes Reason for Recommendation Complies with RFPG Goals

Strategy Details

Strategy type Regulatory and Guidance County Hardin

Strategy description Continue participation in the NFIP and initiate participation in CRS. Includes improvement of flood mapping and elevation data, mitigation for repetitive loss properties, and instituting higher regulatory standards for future floodplain development.

- Goal 1: RFPG must consider in all projects and should incorporate nature-based practices and floodplain preservation in an average of 10% of their new flood risk reduction projects between 2023 - 2033.
- Goal(s) Goal 2: RFPG must consider in all projects and should incorporate nature-based practices and floodplain preservation in an average of 25% of their new flood risk reduction projects between 2033 - 2053.
- Goal 3: Reduce exposure of existing and future structures in the 100-year flood risk inundation extents by elevating, acquiring, relocating, or otherwise providing flood protection to 10% of structures.

Existing 100-Year Flood Risk

Population at risk 658 # of structures 235 Critical facilities 0

Flood risk type: Riverine? Yes Coastal? No Local? No Playa? No Other? Yes

Farm/Ranch land impacted (acres) 23 Roadway(s) impacted (miles) 4

Number of low water crossings 1 Historical road closures 1

100-Year Flood Risk Reduction

Population removed from 100-yr - # of structures removed from 100-yr -

Critical facilities removed from 100-yr - Farm/Ranch land removed from 100-yr (acres) -

Road removed from 100-yr (miles) - Low water crossings removed from 100-yr -

Other benefits - Reduction in # of road closures over 10 years -

Impacts

Negative impacts? No Negative impacts description -

Water supply contributions? No Water supply contribution description -

Estimated Cost

Strategy Cost \$80,000 Amount of available funding - % Nature-Based 0

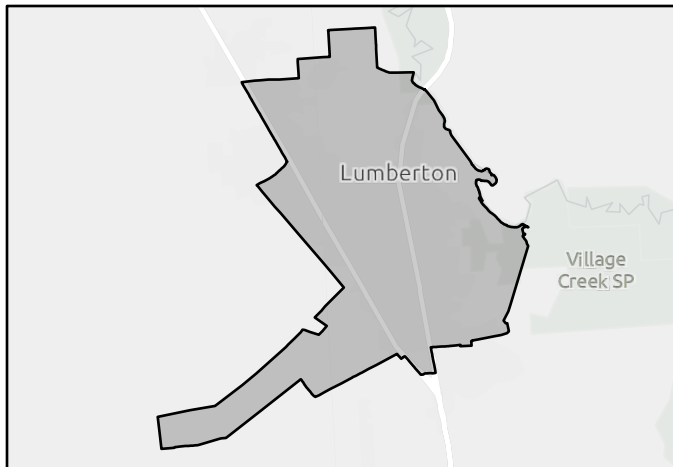

FMS area



Regional view of FMS area

Flood Management Strategy (FMS)

REGION 5

NECHES

REGIONAL FLOOD PLANNING GROUP

Title City of Rose Hill Acres Continued NFIP Participation

ID# 052000072 Sponsor Rose Hill Acres (Municipality)

RFPG recommend? Yes Reason for Recommendation Complies with RFPG Goals

Strategy Details

Strategy type Regulatory and Guidance County Hardin

Strategy description Continue participation in the NFIP and initiate participation in CRS. Includes improvement of flood mapping and elevation data, mitigation for repetitive loss properties, and instituting higher regulatory standards for future floodplain development.

- Goal 1: RFPG must consider in all projects and should incorporate nature-based practices and floodplain preservation in an average of 10% of their new flood risk reduction projects between 2023 - 2033.
- Goal(s) Goal 2: RFPG must consider in all projects and should incorporate nature-based practices and floodplain preservation in an average of 25% of their new flood risk reduction projects between 2033 - 2053.
- Goal 3: Reduce exposure of existing and future structures in the 100-year flood risk inundation extents by elevating, acquiring, relocating, or otherwise providing flood protection to 10% of structures.

Existing 100-Year Flood Risk

Population at risk	278	# of structures	134	Critical facilities	0
Flood risk type:	Riverine? Yes	Coastal? No	Local? No	Playa? No	Other? No
Farm/Ranch land impacted (acres)	0	Roadway(s) impacted (miles)	2		
Number of low water crossings	0	Historical road closures	0		

100-Year Flood Risk Reduction

Population removed from 100-yr	-	# of structures removed from 100-yr	-
Critical facilities removed from 100-yr	-	Farm/Ranch land removed from 100-yr (acres)	-
Road removed from 100-yr (miles)	-	Low water crossings removed from 100-yr	-
Other benefits	-	Reduction in # of road closures over 10 years	-

Impacts

Negative impacts?	No	Negative impacts description	-
Water supply contributions?	No	Water supply contribution description	-

Estimated Cost

Strategy Cost	\$80,000	Amount of available funding	-	% Nature-Based	0
---------------	----------	-----------------------------	---	----------------	---

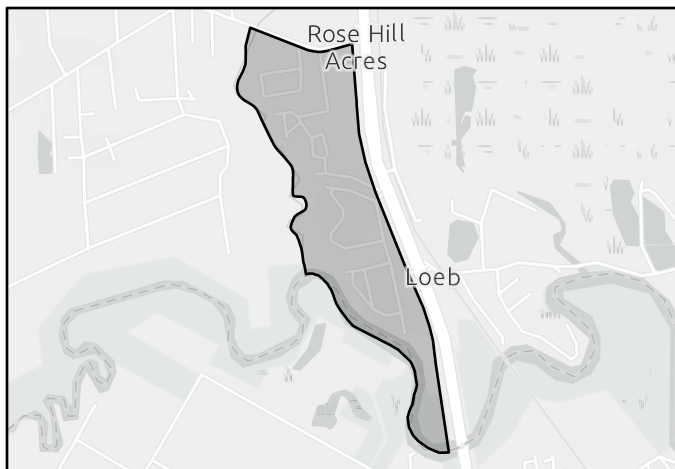

FMS area



Regional view of FMS area

Flood Management Strategy (FMS)

REGION 5

NECHES

REGIONAL FLOOD PLANNING GROUP

Title City of Silsbee Continued NFIP Participation

ID# 052000073 Sponsor Silsbee (Municipality)

RFPG recommend? Yes Reason for Recommendation Complies with RFPG Goals

Strategy Details

Strategy type Regulatory and Guidance County Hardin

Strategy description Continue participation in the NFIP and initiate participation in CRS. Includes improvement of flood mapping and elevation data, mitigation for repetitive loss properties, and instituting higher regulatory standards for future floodplain development.

Goal 1: RFPG must consider in all projects and should incorporate nature-based practices and floodplain preservation in an average of 10% of their new flood risk reduction projects between 2023 - 2033.

Goal(s) Goal 2: RFPG must consider in all projects and should incorporate nature-based practices and floodplain preservation in an average of 25% of their new flood risk reduction projects between 2033 - 2053.

Goal 3: Reduce exposure of existing and future structures in the 100-year flood risk inundation extents by elevating, acquiring, relocating, or otherwise providing flood protection to 10% of structures.

Existing 100-Year Flood Risk

Population at risk	780	# of structures	87	Critical facilities	2
Flood risk type:	Riverine? <input checked="" type="checkbox"/> Yes	Coastal? <input type="checkbox"/> No	Local? <input type="checkbox"/> No	Playa? <input type="checkbox"/> No	Other? <input type="checkbox"/> Yes
Farm/Ranch land impacted (acres)	1	Roadway(s) impacted (miles)	2		
Number of low water crossings	3	Historical road closures	3		

100-Year Flood Risk Reduction

Population removed from 100-yr	-	# of structures removed from 100-yr	-
Critical facilities removed from 100-yr	-	Farm/Ranch land removed from 100-yr (acres)	-
Road removed from 100-yr (miles)	-	Low water crossings removed from 100-yr	-
Other benefits	-	Reduction in # of road closures over 10 years	-

Impacts

Negative impacts?	<input type="checkbox"/> No	Negative impacts description	-
Water supply contributions?	<input type="checkbox"/> No	Water supply contribution description	-

Estimated Cost

Strategy Cost	\$50,000	Amount of available funding	-	% Nature-Based	0
---------------	----------	-----------------------------	---	----------------	---

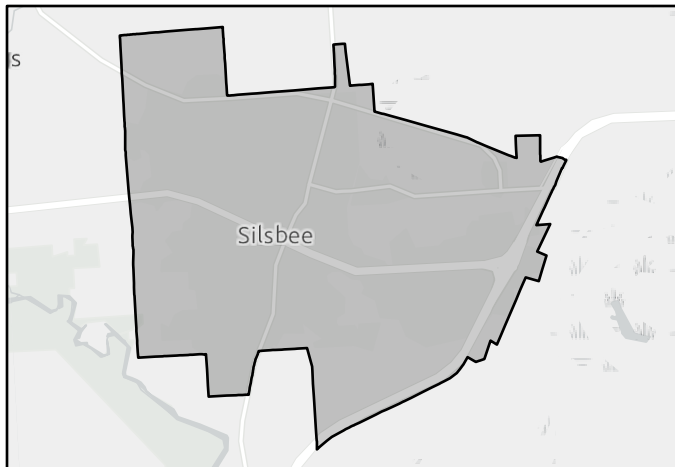

FMS area



Regional view of FMS area

Flood Management Strategy (FMS)

REGION 5

NECHES

REGIONAL FLOOD PLANNING GROUP

Title City of Sour Lake Continued NFIP Participation

ID# 052000074 Sponsor Sour Lake (Municipality)

RFPG recommend? Yes Reason for Recommendation Complies with RFPG Goals

Strategy Details

Strategy type Regulatory and Guidance County Hardin

Strategy description Continue participation in the NFIP and initiate participation in CRS. Includes improvement of flood mapping and elevation data, mitigation for repetitive loss properties, and instituting higher regulatory standards for future floodplain development.

- Goal 1: RFPG must consider in all projects and should incorporate nature-based practices and floodplain preservation in an average of 10% of their new flood risk reduction projects between 2023 - 2033.
- Goal(s) Goal 2: RFPG must consider in all projects and should incorporate nature-based practices and floodplain preservation in an average of 25% of their new flood risk reduction projects between 2033 - 2053.
- Goal 3: Reduce exposure of existing and future structures in the 100-year flood risk inundation extents by elevating, acquiring, relocating, or otherwise providing flood protection to 10% of structures.

Existing 100-Year Flood Risk

Population at risk	1,687	# of structures	435	Critical facilities	7
Flood risk type:	Riverine? Yes	Coastal? No	Local? No	Playa? No	Other? Yes
Farm/Ranch land impacted (acres)	7	Roadway(s) impacted (miles)	8		
Number of low water crossings	3	Historical road closures	3		

100-Year Flood Risk Reduction

Population removed from 100-yr	-	# of structures removed from 100-yr	-
Critical facilities removed from 100-yr	-	Farm/Ranch land removed from 100-yr (acres)	-
Road removed from 100-yr (miles)	-	Low water crossings removed from 100-yr	-
Other benefits	-	Reduction in # of road closures over 10 years	-

Impacts

Negative impacts?	No	Negative impacts description	-
Water supply contributions?	No	Water supply contribution description	-

Estimated Cost

Strategy Cost	\$60,000	Amount of available funding	-	% Nature-Based	0
---------------	----------	-----------------------------	---	----------------	---

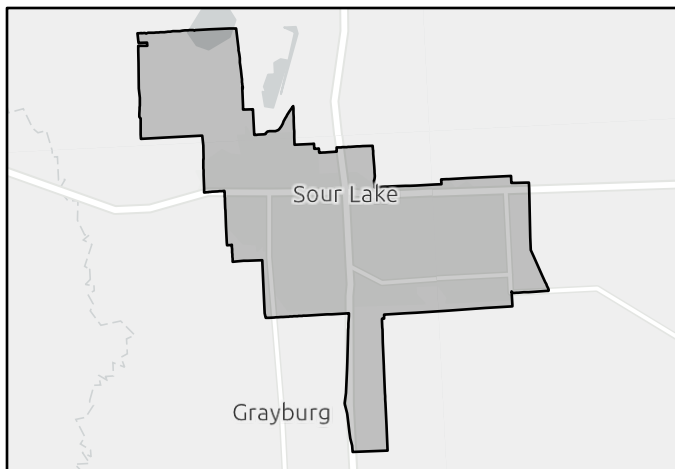

FMS area

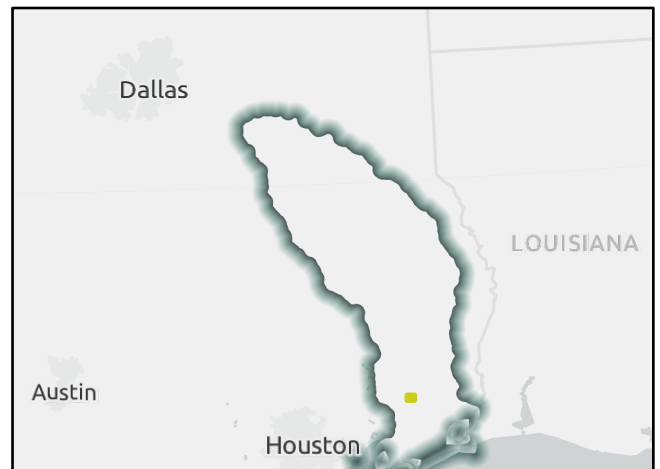

Regional view of FMS area

Flood Management Strategy (FMS)

REGION 5

NECHES

REGIONAL FLOOD PLANNING GROUP

Title

ID# Sponsor

RFPG recommend? Reason for Recommendation

Strategy Details

Strategy type County

Strategy description

Goal(s)

Existing 100-Year Flood Risk

Population at risk # of structures Critical facilities

Flood risk type: Riverine? Coastal? Local? Playa? Other?

Farm/Ranch land impacted (acres) Roadway(s) impacted (miles)

Number of low water crossings Historical road closures

100-Year Flood Risk Reduction

Population removed from 100-yr # of structures removed from 100-yr

Critical facilities removed from 100-yr Farm/Ranch land removed from 100-yr (acres)

Road removed from 100-yr (miles) Low water crossings removed from 100-yr

Other benefits Reduction in # of road closures over 10 years

Impacts

Negative impacts? Negative impacts description

Water supply contributions? Water supply contribution description

Estimated Cost

Strategy Cost Amount of available funding % Nature-Based

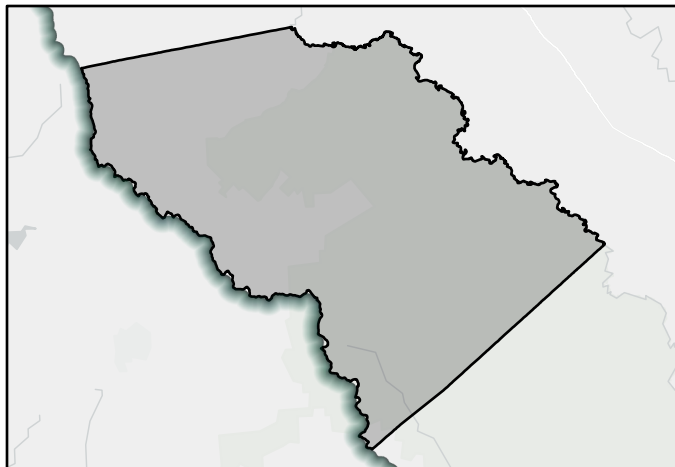

FMS area

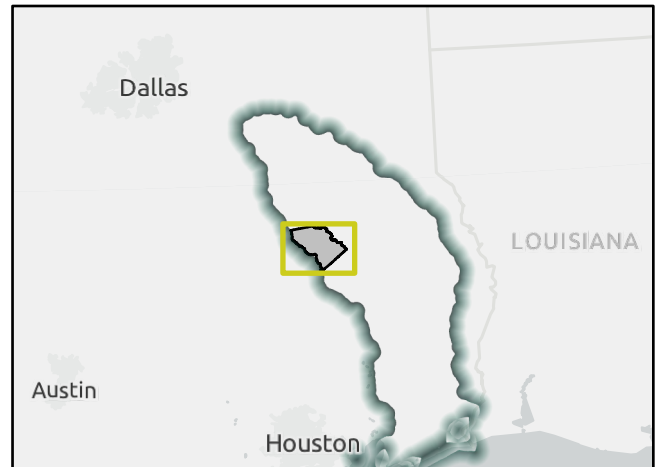

Regional view of FMS area

Flood Management Strategy (FMS)

REGION 5

NECHES

REGIONAL FLOOD PLANNING GROUP

Title JCDD6 Multi-Jurisdiction Coordination

ID# 052000076 Sponsor Jefferson County Drainage District 6

RFPG recommend? Yes Reason for Recommendation Complies with RFPG Goals

Strategy Details

Strategy type Regulatory and Guidance County Jefferson

Strategy description Increase coordination with the City and County regarding flood predictions and post event recovery.

- Goal 1: An average of 10% of the new regional infrastructure projects between 2023 – 2033 will utilize larger storm events (>100-year) as the basis of their design.
- Goal(s) Goal 2: An average of 25% of the new regional infrastructure projects between 2033- 2053 will utilize larger storm events (>100-year) as the basis of their design.
- Goal 3: RFPG must consider in all projects and should incorporate nature-based practices and floodplain preservation in an average of 10% of their new flood risk reduction projects between 2023 - 2033.

Existing 100-Year Flood Risk

Population at risk	20,772	# of structures	6,491	Critical facilities	30
Flood risk type:	Riverine? <input checked="" type="checkbox"/> Yes	Coastal? <input type="checkbox"/> Yes	Local? <input type="checkbox"/> No	Playa? <input type="checkbox"/> No	Other? <input type="checkbox"/> Yes
Farm/Ranch land impacted (acres)	20,945	Roadway(s) impacted (miles)	215		
Number of low water crossings	16	Historical road closures	16		

100-Year Flood Risk Reduction

Population removed from 100-yr	286	# of structures removed from 100-yr	101
Critical facilities removed from 100-yr	4	Farm/Ranch land removed from 100-yr (acres)	45
Road removed from 100-yr (miles)	0	Low water crossings removed from 100-yr	0
Other benefits	-	Reduction in # of road closures over 10 years	-

Impacts

Negative impacts?	<input type="checkbox"/> No	Negative impacts description	-
Water supply contributions?	<input type="checkbox"/> No	Water supply contribution description	-

Estimated Cost

Strategy Cost	\$20,000	Amount of available funding	-	% Nature-Based	0
---------------	----------	-----------------------------	---	----------------	---

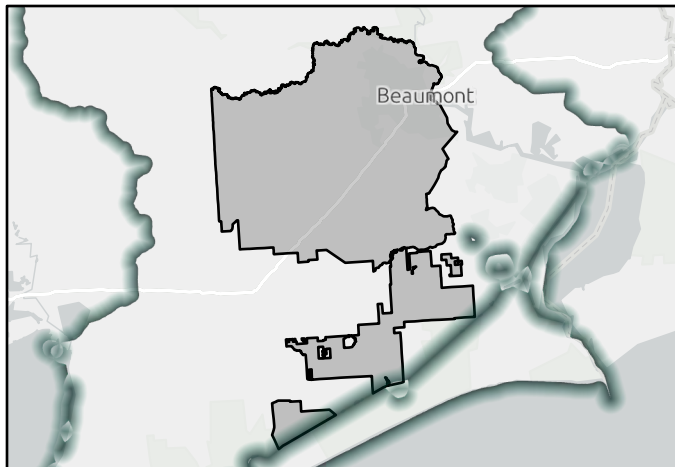

FMS area

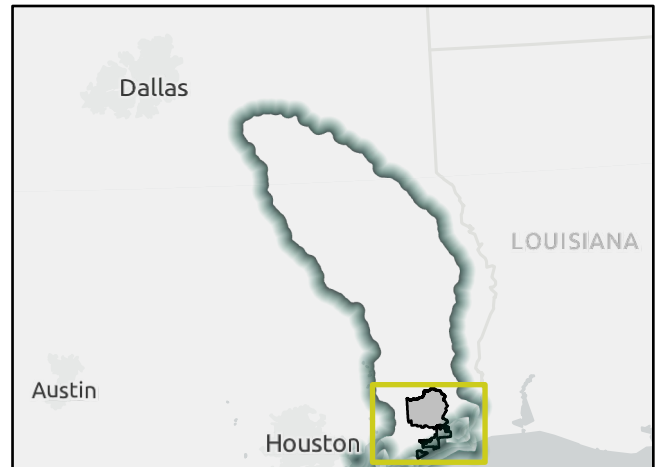

Regional view of FMS area

Flood Management Strategy (FMS)

REGION 5

NECHES

REGIONAL FLOOD PLANNING GROUP

Title

ID# Sponsor

RFPG recommend? Reason for Recommendation

Strategy Details

Strategy type County

Strategy description

Goal 1: 100% of counties to perform public education and awareness campaigns to better inform the public of flood-related risks on an annual basis.

Goal(s) Goal 2: Maintain 100% participation of counties performing public education and awareness campaigns to better inform the public of flood-related risks on an annual basis.

Existing 100-Year Flood Risk

Population at risk	<input type="text" value="20,772"/>	# of structures	<input type="text" value="6,491"/>	Critical facilities	<input type="text" value="30"/>
Flood risk type:	Riverine? <input type="text" value="Yes"/>	Coastal? <input type="text" value="Yes"/>	Local? <input type="text" value="No"/>	Playa? <input type="text" value="No"/>	Other? <input type="text" value="Yes"/>
Farm/Ranch land impacted (acres)	<input type="text" value="20,945"/>	Roadway(s) impacted (miles)	<input type="text" value="215"/>		
Number of low water crossings	<input type="text" value="16"/>	Historical road closures	<input type="text" value="16"/>		

100-Year Flood Risk Reduction

Population removed from 100-yr	<input type="text" value="286"/>	# of structures removed from 100-yr	<input type="text" value="101"/>
Critical facilities removed from 100-yr	<input type="text" value="4"/>	Farm/Ranch land removed from 100-yr (acres)	<input type="text" value="45"/>
Road removed from 100-yr (miles)	<input type="text" value="0"/>	Low water crossings removed from 100-yr	<input type="text" value="0"/>
Other benefits	<input type="text" value="-"/>	Reduction in # of road closures over 10 years	<input type="text" value="-"/>

Impacts

Negative impacts?	<input type="text" value="No"/>	Negative impacts description	<input type="text" value="-"/>
Water supply contributions?	<input type="text" value="No"/>	Water supply contribution description	<input type="text" value="-"/>

Estimated Cost

Strategy Cost	<input type="text" value="\$60,000"/>	Amount of available funding	<input type="text" value="-"/>	% Nature-Based	<input type="text" value="0"/>
---------------	---------------------------------------	-----------------------------	--------------------------------	----------------	--------------------------------

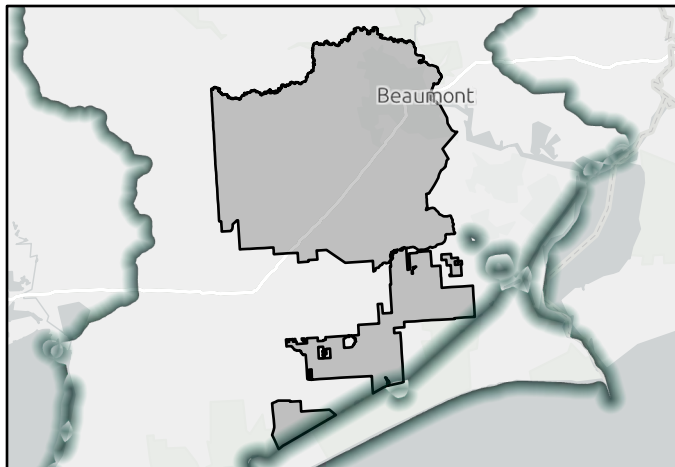

FMS area

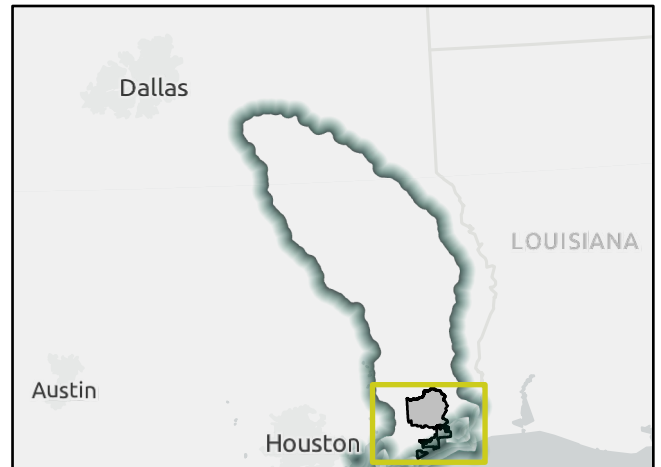

Regional view of FMS area

Flood Management Strategy (FMS)

REGION 5

NECHES

REGIONAL FLOOD PLANNING GROUP

Title

ID# Sponsor

RFPG recommend? Reason for Recommendation

Strategy Details

Strategy type County

Strategy description

- Goal(s)
- Goal 1: Reduce the number of critical facilities in the 100-year flood risk inundation extents by 15%.
 - Goal 2: Reduce the number of critical facilities in the 100-year flood risk inundation extents by 25%.
 - Goal 3: Reduce exposure of existing and future structures in the 100-year flood risk inundation extents by elevating, acquiring, relocating, or otherwise providing flood protection to 10% of structures.
 - Goal 4: Reduce exposure of existing and future structures in the 100-year flood risk inundation extents by elevating, acquiring, relocating, or otherwise providing flood protection to 30% of structures.

Existing 100-Year Flood Risk

Population at risk	<input type="text" value="17,575"/>	# of structures	<input type="text" value="4,705"/>	Critical facilities	<input type="text" value="82"/>
Flood risk type:	Riverine? <input type="text" value="Yes"/>	Coastal? <input type="text" value="Yes"/>	Local? <input type="text" value="No"/>	Playa? <input type="text" value="No"/>	Other? <input type="text" value="Yes"/>
Farm/Ranch land impacted (acres)	<input type="text" value="876"/>	Roadway(s) impacted (miles)	<input type="text" value="95"/>		
Number of low water crossings	<input type="text" value="3"/>	Historical road closures	<input type="text" value="3"/>		

100-Year Flood Risk Reduction

Population removed from 100-yr	<input type="text" value="-"/>	# of structures removed from 100-yr	<input type="text" value="-"/>
Critical facilities removed from 100-yr	<input type="text" value="-"/>	Farm/Ranch land removed from 100-yr (acres)	<input type="text" value="-"/>
Road removed from 100-yr (miles)	<input type="text" value="-"/>	Low water crossings removed from 100-yr	<input type="text" value="-"/>
Other benefits	<input type="text" value="-"/>	Reduction in # of road closures over 10 years	<input type="text" value="-"/>

Impacts

Negative impacts?	<input type="text" value="No"/>	Negative impacts description	<input type="text" value="-"/>
Water supply contributions?	<input type="text" value="No"/>	Water supply contribution description	<input type="text" value="-"/>

Estimated Cost

Strategy Cost	<input type="text" value="\$50,000"/>	Amount of available funding	<input type="text" value="-"/>	% Nature-Based	<input type="text" value="0"/>
---------------	---------------------------------------	-----------------------------	--------------------------------	----------------	--------------------------------

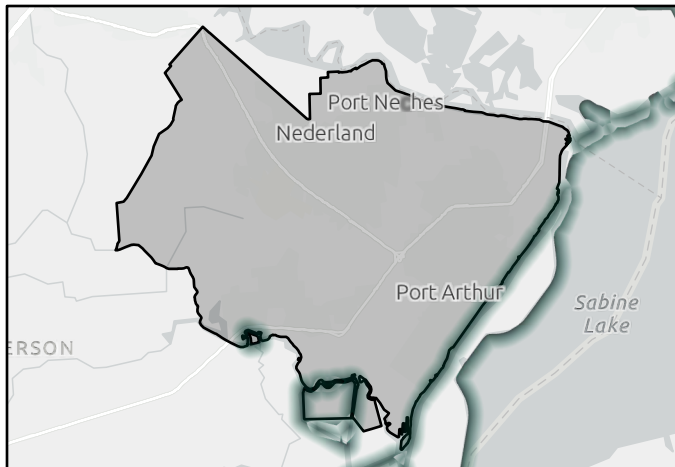

FMS area

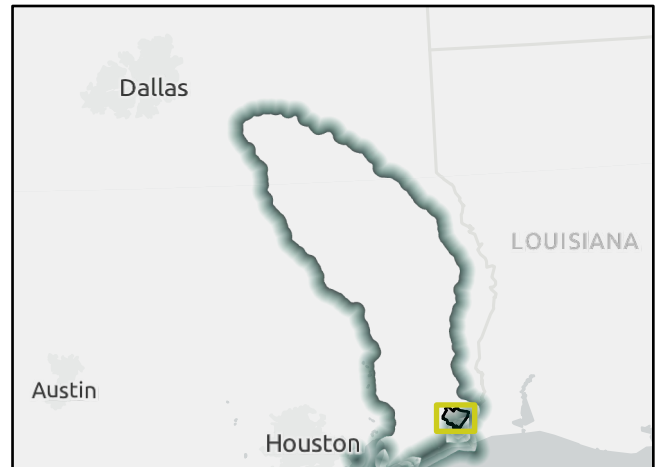

Regional view of FMS area

Flood Management Strategy (FMS)

REGION 5

NECHES

REGIONAL FLOOD PLANNING GROUP

Title City of Daisetta Property Construction Ordinance

ID# 052000079 Sponsor Daisetta (Municipality)

RFPG recommend? Yes Reason for Recommendation Complies with RFPG Goals

Strategy Details

Strategy type Regulatory and Guidance County Liberty

Strategy description The city shall adopt a land-use ordinance which prohibits building residential or commercial structures in the 100-year floodplain.

Goal(s) Goal 1: Reduce exposure of existing and future structures in the 100-year flood risk inundation extents by elevating, acquiring, relocating, or otherwise providing flood protection to 10% of structures.
Goal 2: Reduce exposure of existing and future structures in the 100-year flood risk inundation extents by elevating, acquiring, relocating, or otherwise providing flood protection to 30% of structures.

Existing 100-Year Flood Risk

Population at risk 0 # of structures 0 Critical facilities 0
 Flood risk type: Riverine? Yes Coastal? No Local? No Playa? No Other? Yes
 Farm/Ranch land impacted (acres) 0 Roadway(s) impacted (miles) 0
 Number of low water crossings 0 Historical road closures 0

100-Year Flood Risk Reduction

Population removed from 100-yr - # of structures removed from 100-yr -
 Critical facilities removed from 100-yr - Farm/Ranch land removed from 100-yr (acres) -
 Road removed from 100-yr (miles) - Low water crossings removed from 100-yr -
 Other benefits - Reduction in # of road closures over 10 years -

Impacts

Negative impacts? No Negative impacts description -
 Water supply contributions? No Water supply contribution description -

Estimated Cost

Strategy Cost \$10,000 Amount of available funding - % Nature-Based 0

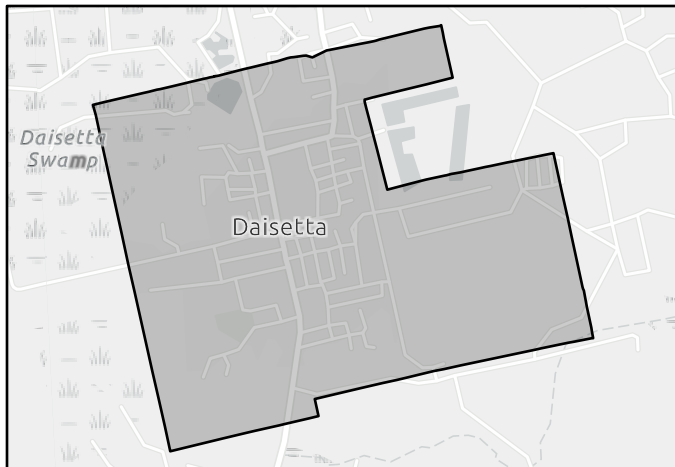

FMS area

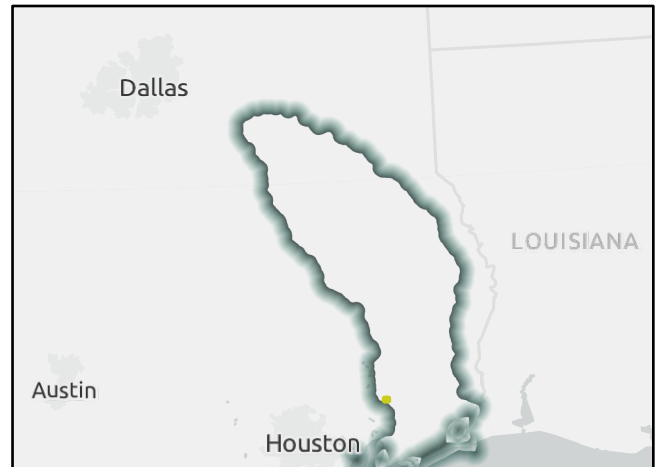

Regional view of FMS area

Flood Management Strategy (FMS)

REGION 5

NECHES

REGIONAL FLOOD PLANNING GROUP

Title City of Daisetta Property Elevation Ordinance

ID# 052000080 Sponsor Daisetta (Municipality)

RFPG recommend? Yes Reason for Recommendation Complies with RFPG Goals

Strategy Details

Strategy type Regulatory and Guidance County Liberty

Strategy description The city shall adopt a land use ordinance which requires any structure within the 100-year floodplain to be elevated 2 feet above base flood elevation.

Goal 1: Reduce exposure of existing and future structures in the 100-year flood risk inundation extents by elevating, acquiring, relocating, or otherwise providing flood protection to 10% of structures.

Goal(s) Goal 2: Reduce exposure of existing and future structures in the 100-year flood risk inundation extents by elevating, acquiring, relocating, or otherwise providing flood protection to 30% of structures.

Existing 100-Year Flood Risk

Population at risk 0 # of structures 0 Critical facilities 0

Flood risk type: Riverine? Yes Coastal? No Local? No Playa? No Other? Yes

Farm/Ranch land impacted (acres) 0 Roadway(s) impacted (miles) 0

Number of low water crossings 0 Historical road closures 0

100-Year Flood Risk Reduction

Population removed from 100-yr - # of structures removed from 100-yr -

Critical facilities removed from 100-yr - Farm/Ranch land removed from 100-yr (acres) -

Road removed from 100-yr (miles) - Low water crossings removed from 100-yr -

Other benefits - Reduction in # of road closures over 10 years -

Impacts

Negative impacts? No Negative impacts description -

Water supply contributions? No Water supply contribution description -

Estimated Cost

Strategy Cost \$5,000 Amount of available funding - % Nature-Based 0

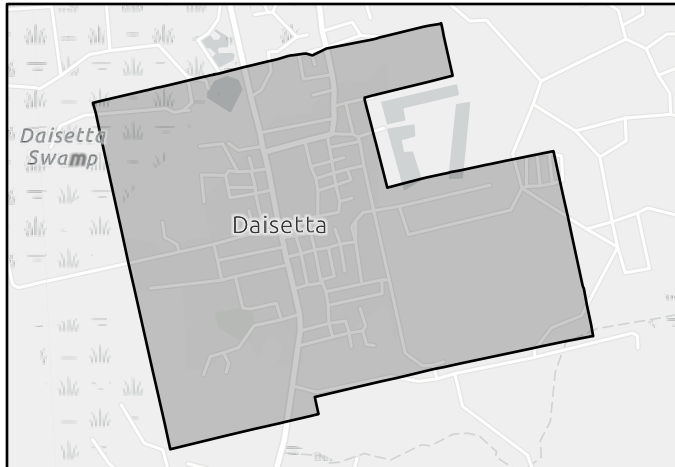

FMS area

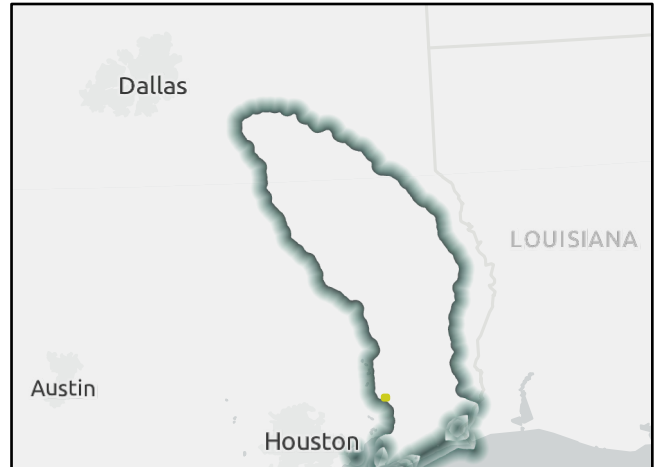

Regional view of FMS area

Flood Management Strategy (FMS)

REGION 5

NECHES

REGIONAL FLOOD PLANNING GROUP

Title City of Hardin Subdivision Ordinance Implementation

ID# 052000081 Sponsor Hardin (Municipality)

RFPG recommend? Yes Reason for Recommendation Complies with RFPG Goals

Strategy Details

Strategy type Regulatory and Guidance County Liberty

Strategy description Implement subdivision ordinance regulations concerning building in flood-prone areas.

- Goal 1: Reduce exposure of existing and future structures in the 100-year flood risk inundation extents by elevating, acquiring, relocating, or otherwise providing flood protection to 10% of structures.
- Goal 2: Reduce exposure of existing and future structures in the 100-year flood risk inundation extents by elevating, acquiring, relocating, or otherwise providing flood protection to 30% of structures.

Existing 100-Year Flood Risk

Population at risk	1	# of structures	1	Critical facilities	0
Flood risk type:	Riverine? Yes	Coastal? No	Local? No	Playa? No	Other? Yes
Farm/Ranch land impacted (acres)	1	Roadway(s) impacted (miles)	0		
Number of low water crossings	0	Historical road closures	0		

100-Year Flood Risk Reduction

Population removed from 100-yr	-	# of structures removed from 100-yr	-
Critical facilities removed from 100-yr	-	Farm/Ranch land removed from 100-yr (acres)	-
Road removed from 100-yr (miles)	-	Low water crossings removed from 100-yr	-
Other benefits	-	Reduction in # of road closures over 10 years	-

Impacts

Negative impacts?	No	Negative impacts description	-
Water supply contributions?	No	Water supply contribution description	-

Estimated Cost

Strategy Cost	\$10,000	Amount of available funding	-	% Nature-Based	0
---------------	----------	-----------------------------	---	----------------	---

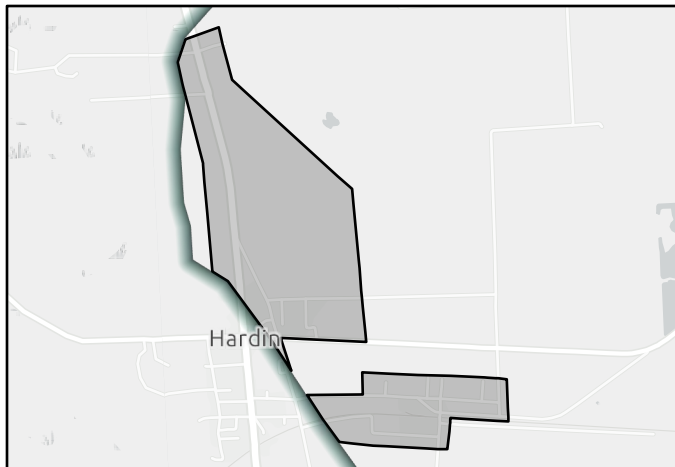

FMS area

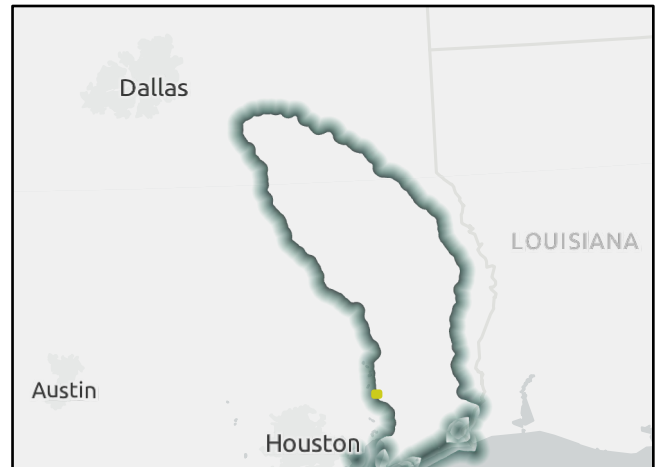

Regional view of FMS area

Flood Management Strategy (FMS)

REGION 5

NECHES

REGIONAL FLOOD PLANNING GROUP

Title City of Nacogdoches Stormwater Drainage Fee Implementation

ID# 052000082 Sponsor Nacogdoches (Municipality)

RFPG recommend? Yes Reason for Recommendation Complies with RFPG Goals

Strategy Details

Strategy type Regulatory and Guidance County Nacogdoches

Strategy description Implement stormwater drainage fee to assist funding of flood mitigation infrastructure projects

- Goal 1: Increase percentage of areas with dedicated funding sources for operations and maintenance for storm drainage system to 50% of communities.
- Goal(s) Goal 2: Increase percentage of areas with dedicated funding sources for operations and maintenance for storm drainage system to 75% of communities.
- Goal 3: 50% of the region's population is part of an entity that has a dedicated drainage charge, fee, or other continuous funding mechanism for the maintenance and/or restoration of flood infrastructure.

Existing 100-Year Flood Risk

Population at risk	5,331	# of structures	446	Critical facilities	1
Flood risk type:	Riverine? <input checked="" type="checkbox"/> Yes	Coastal? <input type="checkbox"/> No	Local? <input checked="" type="checkbox"/> Yes	Playa? <input type="checkbox"/> No	Other? <input type="checkbox"/> No
Farm/Ranch land impacted (acres)	4	Roadway(s) impacted (miles)	14		
Number of low water crossings	0	Historical road closures	0		

100-Year Flood Risk Reduction

Population removed from 100-yr	-	# of structures removed from 100-yr	-
Critical facilities removed from 100-yr	-	Farm/Ranch land removed from 100-yr (acres)	-
Road removed from 100-yr (miles)	-	Low water crossings removed from 100-yr	-
Other benefits	-	Reduction in # of road closures over 10 years	-

Impacts

Negative impacts?	<input type="checkbox"/> No	Negative impacts description	-
Water supply contributions?	<input type="checkbox"/> No	Water supply contribution description	-

Estimated Cost

Strategy Cost	\$40,000	Amount of available funding	-	% Nature-Based	0
---------------	----------	-----------------------------	---	----------------	---

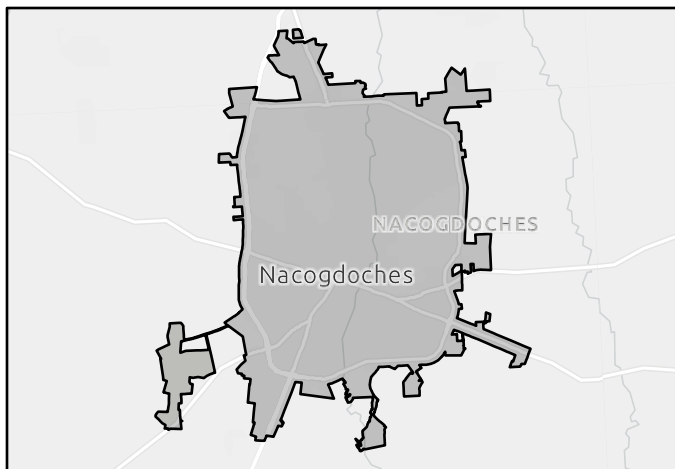

FMS area



Regional view of FMS area

Flood Management Strategy (FMS)

REGION 5

NECHES

REGIONAL FLOOD PLANNING GROUP

Title

ID# Sponsor

RFPG recommend? Reason for Recommendation

Strategy Details

Strategy type County

Strategy description

- Goal 1: RFPG must consider in all projects and should incorporate nature-based practices and floodplain preservation in an average of 10% of their new flood risk reduction projects between 2023 - 2033.
- Goal(s) Goal 2: RFPG must consider in all projects and should incorporate nature-based practices and floodplain preservation in an average of 25% of their new flood risk reduction projects between 2033 - 2053.
- Goal 3: Reduce exposure of existing and future structures in the 100-year flood risk inundation extents by elevating, acquiring, relocating, or otherwise providing flood protection to 10% of structures.

Existing 100-Year Flood Risk

Population at risk	<input type="text" value="5,331"/>	# of structures	<input type="text" value="446"/>	Critical facilities	<input type="text" value="1"/>
Flood risk type:	Riverine? <input type="text" value="Yes"/>	Coastal? <input type="text" value="No"/>	Local? <input type="text" value="Yes"/>	Playa? <input type="text" value="No"/>	Other? <input type="text" value="No"/>
Farm/Ranch land impacted (acres)	<input type="text" value="4"/>	Roadway(s) impacted (miles)	<input type="text" value="14"/>		
Number of low water crossings	<input type="text" value="0"/>	Historical road closures	<input type="text" value="0"/>		

100-Year Flood Risk Reduction

Population removed from 100-yr	<input type="text" value="-"/>	# of structures removed from 100-yr	<input type="text" value="-"/>
Critical facilities removed from 100-yr	<input type="text" value="-"/>	Farm/Ranch land removed from 100-yr (acres)	<input type="text" value="-"/>
Road removed from 100-yr (miles)	<input type="text" value="-"/>	Low water crossings removed from 100-yr	<input type="text" value="-"/>
Other benefits	<input type="text" value="-"/>	Reduction in # of road closures over 10 years	<input type="text" value="-"/>

Impacts

Negative impacts?	<input type="text" value="No"/>	Negative impacts description	<input type="text" value="-"/>
Water supply contributions?	<input type="text" value="No"/>	Water supply contribution description	<input type="text" value="-"/>

Estimated Cost

Strategy Cost	<input type="text" value="\$30,000"/>	Amount of available funding	<input type="text" value="-"/>	% Nature-Based	<input type="text" value="0"/>
---------------	---------------------------------------	-----------------------------	--------------------------------	----------------	--------------------------------

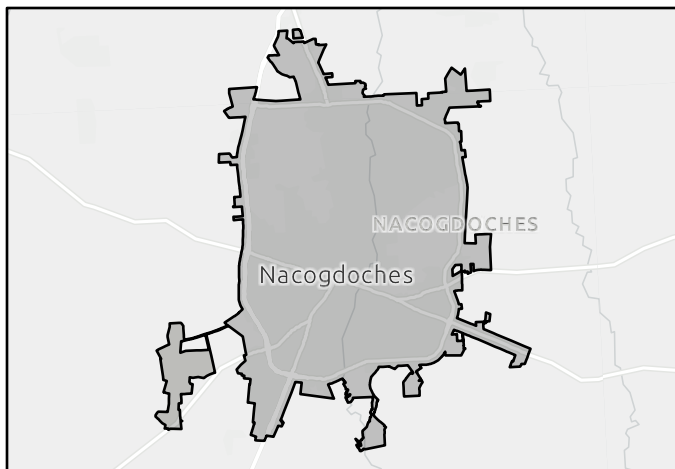

FMS area



Regional view of FMS area

Flood Management Strategy (FMS)

REGION 5

NECHES

REGIONAL FLOOD PLANNING GROUP

Title

ID# Sponsor

RFPG recommend? Reason for Recommendation

Strategy Details

Strategy type County

Strategy description

Goal(s)

Existing 100-Year Flood Risk

Population at risk # of structures Critical facilities

Flood risk type: Riverine? Coastal? Local? Playa? Other?

Farm/Ranch land impacted (acres) Roadway(s) impacted (miles)

Number of low water crossings Historical road closures

100-Year Flood Risk Reduction

Population removed from 100-yr # of structures removed from 100-yr

Critical facilities removed from 100-yr Farm/Ranch land removed from 100-yr (acres)

Road removed from 100-yr (miles) Low water crossings removed from 100-yr

Other benefits Reduction in # of road closures over 10 years

Impacts

Negative impacts? Negative impacts description

Water supply contributions? Water supply contribution description

Estimated Cost

Strategy Cost Amount of available funding % Nature-Based

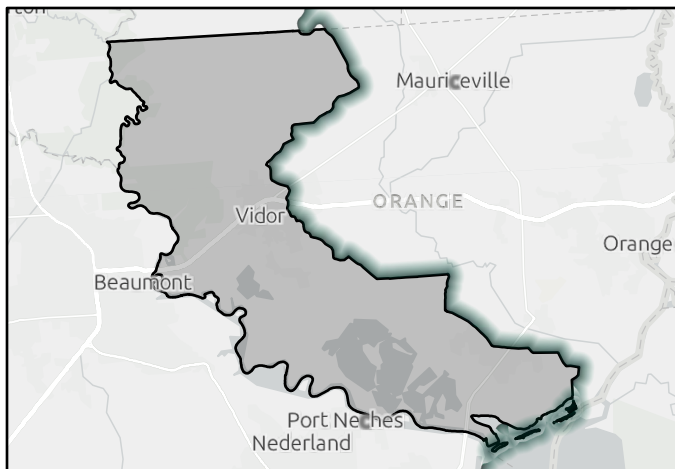

FMS area

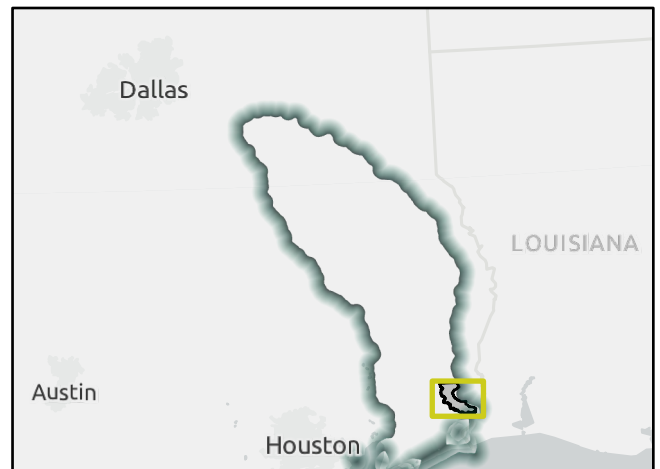

Regional view of FMS area

Flood Management Strategy (FMS)

REGION 5

NECHES

REGIONAL FLOOD PLANNING GROUP

Title

ID# Sponsor

RFPG recommend? Reason for Recommendation

Strategy Details

Strategy type County

Strategy description

- Goal(s)

Existing 100-Year Flood Risk

Population at risk	<input type="text" value="11,929"/>	# of structures	<input type="text" value="5,007"/>	Critical facilities	<input type="text" value="36"/>
Flood risk type:	Riverine? <input type="text" value="Yes"/>	Coastal? <input type="text" value="Yes"/>	Local? <input type="text" value="No"/>	Playa? <input type="text" value="No"/>	Other? <input type="text" value="Yes"/>
Farm/Ranch land impacted (acres)	<input type="text" value="346"/>	Roadway(s) impacted (miles)	<input type="text" value="136"/>		
Number of low water crossings	<input type="text" value="20"/>	Historical road closures	<input type="text" value="20"/>		

100-Year Flood Risk Reduction

Population removed from 100-yr	<input type="text" value="-"/>	# of structures removed from 100-yr	<input type="text" value="-"/>
Critical facilities removed from 100-yr	<input type="text" value="-"/>	Farm/Ranch land removed from 100-yr (acres)	<input type="text" value="-"/>
Road removed from 100-yr (miles)	<input type="text" value="-"/>	Low water crossings removed from 100-yr	<input type="text" value="-"/>
Other benefits	<input type="text" value="-"/>	Reduction in # of road closures over 10 years	<input type="text" value="-"/>

Impacts

Negative impacts?	<input type="text" value="No"/>	Negative impacts description	<input type="text" value="-"/>
Water supply contributions?	<input type="text" value="No"/>	Water supply contribution description	<input type="text" value="-"/>

Estimated Cost

Strategy Cost	<input type="text" value="\$40,000"/>	Amount of available funding	<input type="text" value="-"/>	% Nature-Based	<input type="text" value="0"/>
---------------	---------------------------------------	-----------------------------	--------------------------------	----------------	--------------------------------

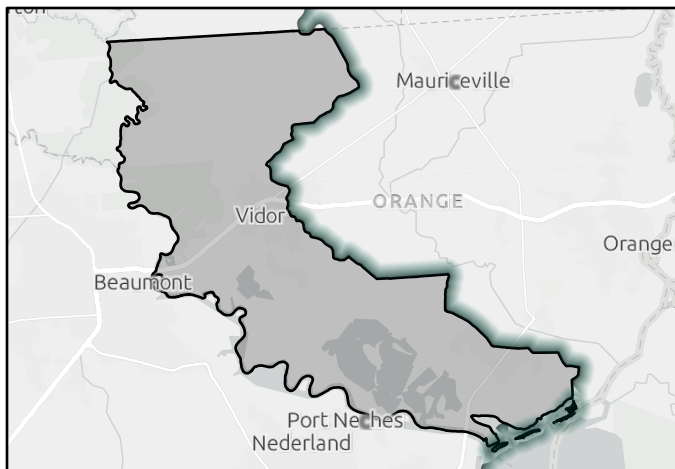

FMS area

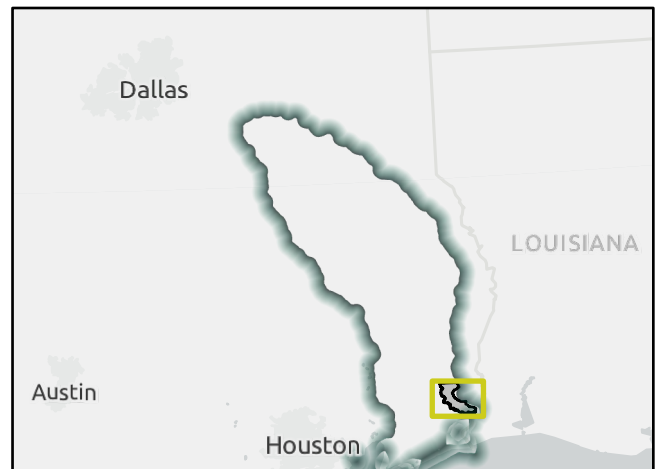

Regional view of FMS area

Flood Management Strategy (FMS)

REGION 5

NECHES

REGIONAL FLOOD PLANNING GROUP

Title San Augustine County Continue NFIP Participation

ID# 052000086 Sponsor San Augustine (County)

RFPG recommend? Yes Reason for Recommendation Complies with RFPG Goals

Strategy Details

Strategy type Regulatory and Guidance County San Augustine
 Strategy description Continue participation in the National Flood Insurance Program (NFIP) and expand administration and monitoring capabilities

- Goal 1: RFPG must consider in all projects and should incorporate nature-based practices and floodplain preservation in an average of 10% of their new flood risk reduction projects between 2023 - 2033.
- Goal(s) Goal 2: RFPG must consider in all projects and should incorporate nature-based practices and floodplain preservation in an average of 25% of their new flood risk reduction projects between 2033 - 2053.
- Goal 3: Reduce exposure of existing and future structures in the 100-year flood risk inundation extents by elevating, acquiring, relocating, or otherwise providing flood protection to 10% of structures.

Existing 100-Year Flood Risk

Population at risk	146	# of structures	64	Critical facilities	0
Flood risk type:	Riverine? Yes	Coastal? No	Local? Yes	Playa? No	Other? No
Farm/Ranch land impacted (acres)	42	Roadway(s) impacted (miles)	13		
Number of low water crossings	2	Historical road closures	2		

100-Year Flood Risk Reduction

Population removed from 100-yr	-	# of structures removed from 100-yr	-
Critical facilities removed from 100-yr	-	Farm/Ranch land removed from 100-yr (acres)	-
Road removed from 100-yr (miles)	-	Low water crossings removed from 100-yr	-
Other benefits	-	Reduction in # of road closures over 10 years	-

Impacts

Negative impacts?	No	Negative impacts description	-
Water supply contributions?	No	Water supply contribution description	-

Estimated Cost

Strategy Cost	\$53,000	Amount of available funding	-	% Nature-Based	0
---------------	----------	-----------------------------	---	----------------	---

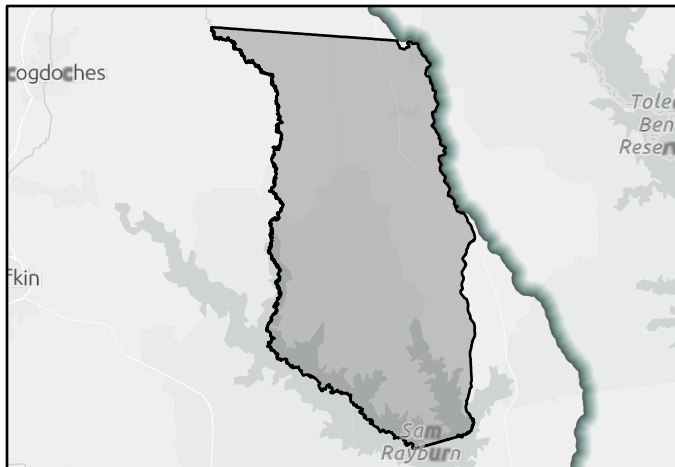

FMS area

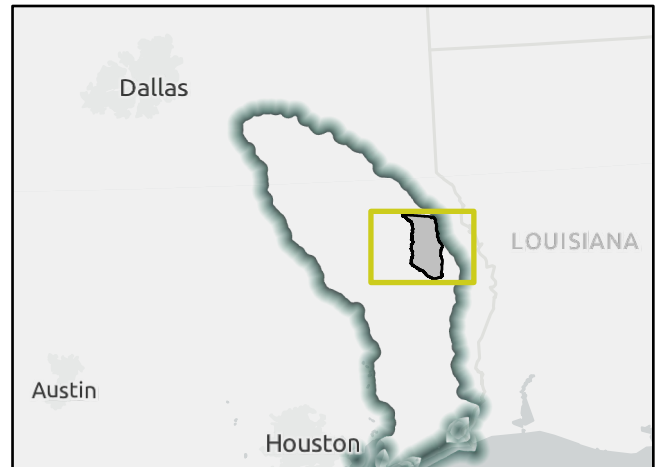

Regional view of FMS area

Flood Management Strategy (FMS)

REGION 5

NECHES

REGIONAL FLOOD PLANNING GROUP

Title City of Lindale Natural Runoff Policies Implementation

ID# 052000087 Sponsor Lindale (Municipality)

RFPG recommend? Yes Reason for Recommendation Complies with RFPG Goals

Strategy Details

Strategy type Regulatory and Guidance County Smith

Strategy description Incorporate "natural run-off" policies. Calculate cumulative effect of development, increase capacity of storm water drainage systems, institute regular drain system maintenance.

Goal 1: RFPG must consider in all projects and should incorporate nature-based practices and floodplain preservation in an average of 10% of their new flood risk reduction projects between 2023 - 2033.

Goal(s) Goal 2: RFPG must consider in all projects and should incorporate nature-based practices and floodplain preservation in an average of 25% of their new flood risk reduction projects between 2033 - 2053.

Existing 100-Year Flood Risk

Population at risk	69	# of structures	17	Critical facilities	0
Flood risk type:	Riverine? Yes	Coastal? No	Local? Yes	Playa? No	Other? No
Farm/Ranch land impacted (acres)	1	Roadway(s) impacted (miles)	0		
Number of low water crossings	0	Historical road closures	0		

100-Year Flood Risk Reduction

Population removed from 100-yr	-	# of structures removed from 100-yr	-
Critical facilities removed from 100-yr	-	Farm/Ranch land removed from 100-yr (acres)	-
Road removed from 100-yr (miles)	-	Low water crossings removed from 100-yr	-
Other benefits	-	Reduction in # of road closures over 10 years	-

Impacts

Negative impacts?	No	Negative impacts description	-
Water supply contributions?	No	Water supply contribution description	-

Estimated Cost

Strategy Cost	\$30,000	Amount of available funding	-	% Nature-Based	100
---------------	----------	-----------------------------	---	----------------	-----

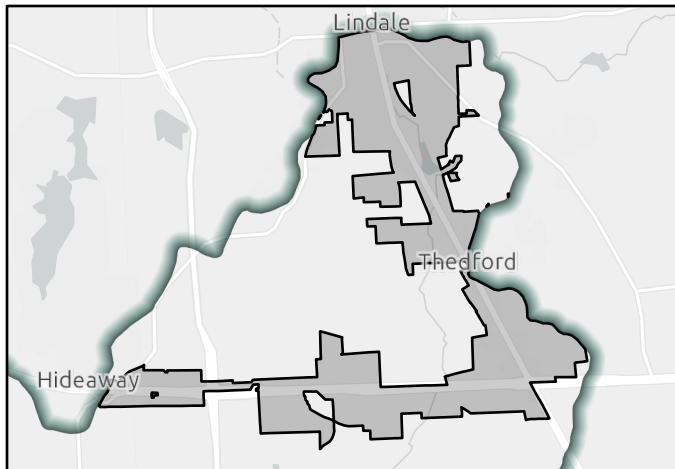

FMS area

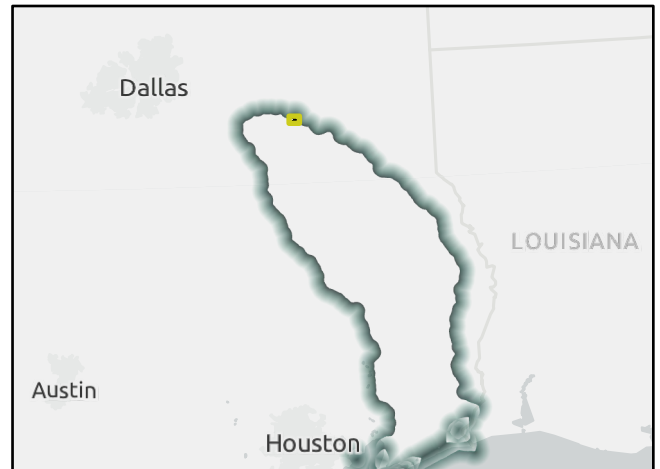

Regional view of FMS area

Flood Management Strategy (FMS)

REGION 5

NECHES

REGIONAL FLOOD PLANNING GROUP

Title City of Lindale No Adverse Impact Implementation

ID# 052000088 Sponsor Lindale (Municipality)

RFPG recommend? Yes Reason for Recommendation Complies with RFPG Goals

Strategy Details

Strategy type Regulatory and Guidance County Smith

Strategy description Incorporate "no adverse impact" design requirements in community development. Provide awareness to stakeholders and design engineers; building code adoption and plan approval process.

- Goal 1: RFPG must consider in all projects and should incorporate nature-based practices and floodplain preservation in an average of 10% of their new flood risk reduction projects between 2023 - 2033.
- Goal(s) Goal 2: RFPG must consider in all projects and should incorporate nature-based practices and floodplain preservation in an average of 25% of their new flood risk reduction projects between 2033 - 2053.
- Goal 3: 100% of counties to perform public education and awareness campaigns to better inform the public of flood-related risks on an annual basis.

Existing 100-Year Flood Risk

Population at risk	69	# of structures	17	Critical facilities	0
Flood risk type:	Riverine? Yes	Coastal? No	Local? Yes	Playa? No	Other? No
Farm/Ranch land impacted (acres)	1	Roadway(s) impacted (miles)	0		
Number of low water crossings	0	Historical road closures	0		

100-Year Flood Risk Reduction

Population removed from 100-yr	-	# of structures removed from 100-yr	-
Critical facilities removed from 100-yr	-	Farm/Ranch land removed from 100-yr (acres)	-
Road removed from 100-yr (miles)	-	Low water crossings removed from 100-yr	-
Other benefits	-	Reduction in # of road closures over 10 years	-

Impacts

Negative impacts?	No	Negative impacts description	-
Water supply contributions?	No	Water supply contribution description	-

Estimated Cost

Strategy Cost	\$60,000	Amount of available funding	-	% Nature-Based	0
---------------	----------	-----------------------------	---	----------------	---

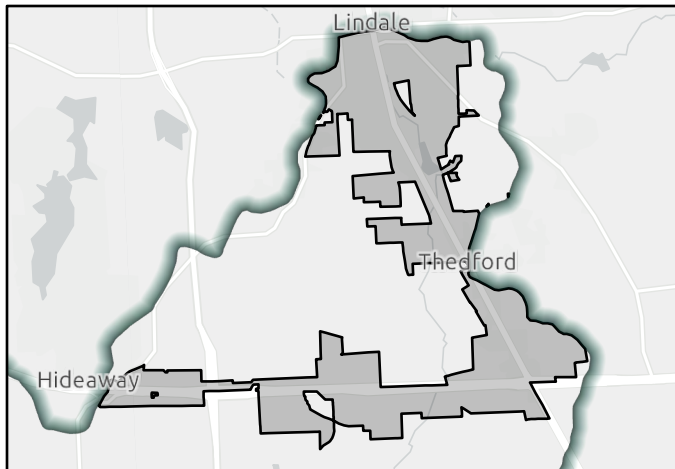

FMS area

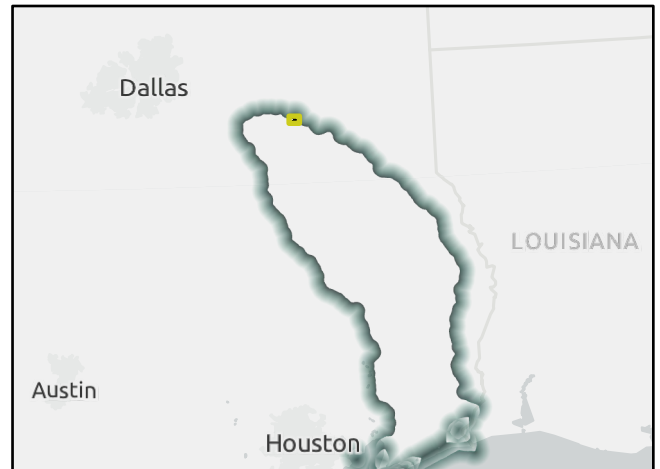

Regional view of FMS area

Flood Management Strategy (FMS)

REGION 5

NECHES

REGIONAL FLOOD PLANNING GROUP

Title City of Troup Floodplain Ordinance Update

ID# 052000089 Sponsor Troup (Municipality)

RFPG recommend? Yes Reason for Recommendation Complies with RFPG Goals

Strategy Details

Strategy type Regulatory and Guidance County Smith

Strategy description Adopt and enforce a stricter floodplain ordinance that no new structures are allowed in the 100-year floodway. Adopted by City Council action.

- Goal 1: RFPG must consider in all projects and should incorporate nature-based practices and floodplain preservation in an average of 10% of their new flood risk reduction projects between 2023 - 2033.
- Goal(s) Goal 2: RFPG must consider in all projects and should incorporate nature-based practices and floodplain preservation in an average of 25% of their new flood risk reduction projects between 2033 - 2053.
- Goal 3: Reduce exposure of existing and future structures in the 100-year flood risk inundation extents by elevating, acquiring, relocating, or otherwise providing flood protection to 10% of structures.

Existing 100-Year Flood Risk

Population at risk	17	# of structures	1	Critical facilities	0
Flood risk type:	Riverine? Yes	Coastal? No	Local? Yes	Playa? No	Other? No
Farm/Ranch land impacted (acres)	0	Roadway(s) impacted (miles)	0		
Number of low water crossings	0	Historical road closures	0		

100-Year Flood Risk Reduction

Population removed from 100-yr	-	# of structures removed from 100-yr	-
Critical facilities removed from 100-yr	-	Farm/Ranch land removed from 100-yr (acres)	-
Road removed from 100-yr (miles)	-	Low water crossings removed from 100-yr	-
Other benefits	-	Reduction in # of road closures over 10 years	-

Impacts

Negative impacts?	No	Negative impacts description	-
Water supply contributions?	No	Water supply contribution description	-

Estimated Cost

Strategy Cost	\$40,000	Amount of available funding	-	% Nature-Based	0
---------------	----------	-----------------------------	---	----------------	---

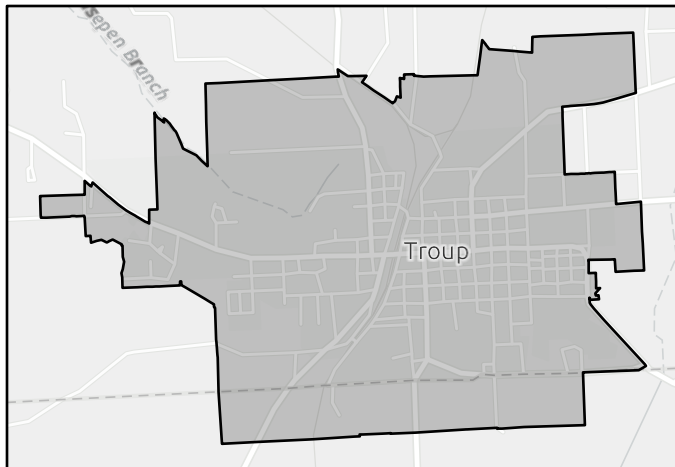

FMS area



Regional view of FMS area

Flood Management Strategy (FMS)

REGION 5

NECHES

REGIONAL FLOOD PLANNING GROUP

Title

ID# Sponsor

RFPG recommend? Reason for Recommendation

Strategy Details

Strategy type County

Strategy description

Goal 1: An average of 10% of the new regional infrastructure projects between 2023 – 2033 will utilize larger storm events (>100-year) as the basis of their design.

Goal(s) Goal 2: An average of 25% of the new regional infrastructure projects between 2033- 2053 will utilize larger storm events (>100-year) as the basis of their design.

Existing 100-Year Flood Risk

Population at risk # of structures Critical facilities

Flood risk type: Riverine? Coastal? Local? Playa? Other?

Farm/Ranch land impacted (acres) Roadway(s) impacted (miles)

Number of low water crossings Historical road closures

100-Year Flood Risk Reduction

Population removed from 100-yr # of structures removed from 100-yr

Critical facilities removed from 100-yr Farm/Ranch land removed from 100-yr (acres)

Road removed from 100-yr (miles) Low water crossings removed from 100-yr

Other benefits Reduction in # of road closures over 10 years

Impacts

Negative impacts? Negative impacts description

Water supply contributions? Water supply contribution description

Estimated Cost

Strategy Cost Amount of available funding % Nature-Based

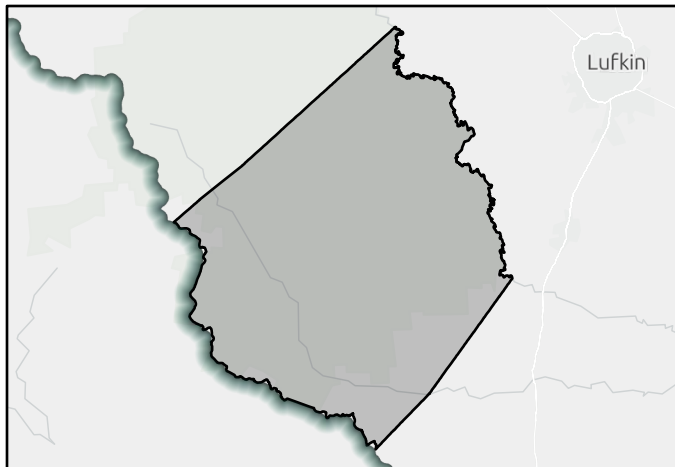

FMS area

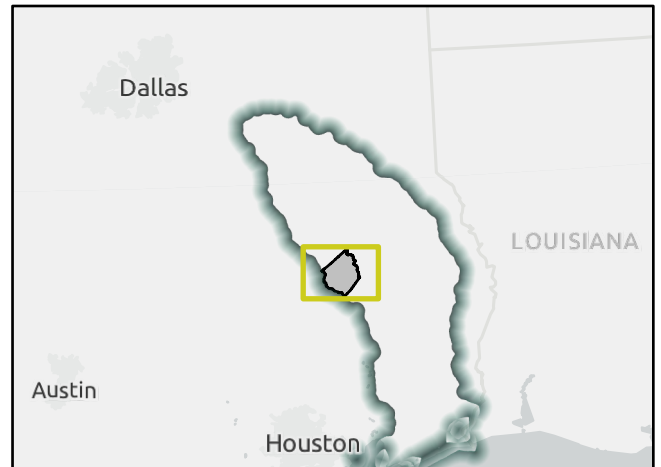

Regional view of FMS area

Flood Management Strategy (FMS)

REGION 5

NECHES

REGIONAL FLOOD PLANNING GROUP

Title

ID# Sponsor

RFPG recommend? Reason for Recommendation

Strategy Details

Strategy type County

Strategy description

- Goal 1: RFPG must consider in all projects and should incorporate nature-based practices and floodplain preservation in an average of 10% of their new flood risk reduction projects between 2023 - 2033.
- Goal(s) Goal 2: RFPG must consider in all projects and should incorporate nature-based practices and floodplain preservation in an average of 25% of their new flood risk reduction projects between 2033 - 2053.
- Goal 3: Reduce exposure of existing and future structures in the 100-year flood risk inundation extents by elevating, acquiring, relocating, or otherwise providing flood protection to 10% of structures.

Existing 100-Year Flood Risk

Population at risk	<input type="text" value="233"/>	# of structures	<input type="text" value="217"/>	Critical facilities	<input type="text" value="0"/>
Flood risk type:	Riverine? <input type="text" value="Yes"/>	Coastal? <input type="text" value="No"/>	Local? <input type="text" value="Yes"/>	Playa? <input type="text" value="No"/>	Other? <input type="text" value="Yes"/>
Farm/Ranch land impacted (acres)	<input type="text" value="232"/>	Roadway(s) impacted (miles)	<input type="text" value="13"/>		
Number of low water crossings	<input type="text" value="0"/>	Historical road closures	<input type="text" value="0"/>		

100-Year Flood Risk Reduction

Population removed from 100-yr	<input type="text" value="-"/>	# of structures removed from 100-yr	<input type="text" value="-"/>
Critical facilities removed from 100-yr	<input type="text" value="-"/>	Farm/Ranch land removed from 100-yr (acres)	<input type="text" value="-"/>
Road removed from 100-yr (miles)	<input type="text" value="-"/>	Low water crossings removed from 100-yr	<input type="text" value="-"/>
Other benefits	<input type="text" value="-"/>	Reduction in # of road closures over 10 years	<input type="text" value="-"/>

Impacts

Negative impacts?	<input type="text" value="No"/>	Negative impacts description	<input type="text" value="-"/>
Water supply contributions?	<input type="text" value="No"/>	Water supply contribution description	<input type="text" value="-"/>

Estimated Cost

Strategy Cost	<input type="text" value="\$30,000"/>	Amount of available funding	<input type="text" value="-"/>	% Nature-Based	<input type="text" value="0"/>
---------------	---------------------------------------	-----------------------------	--------------------------------	----------------	--------------------------------

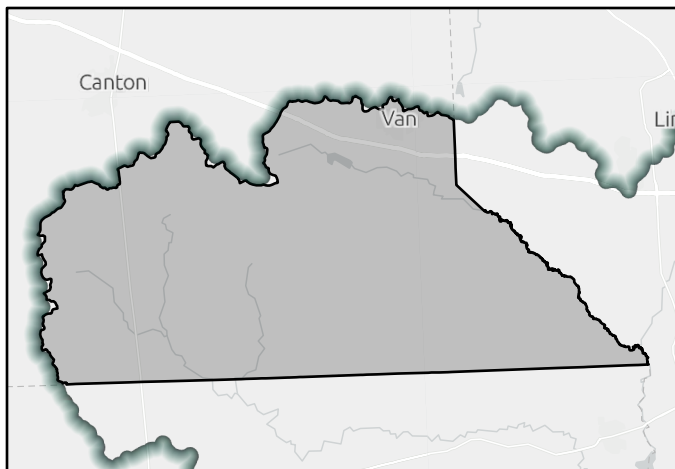

FMS area

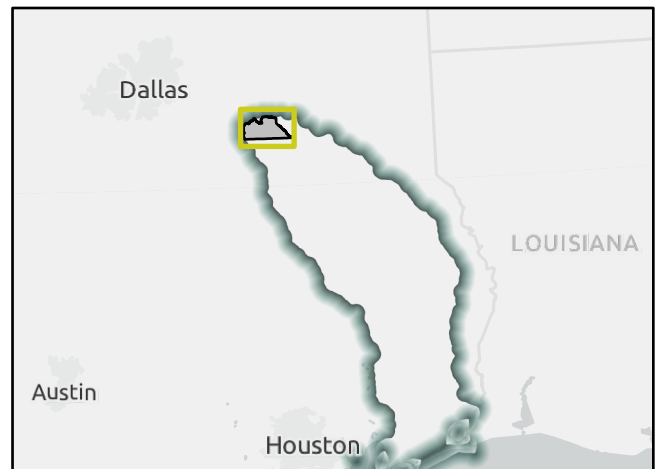

Regional view of FMS area

Flood Management Strategy (FMS)

REGION 5

NECHES

REGIONAL FLOOD PLANNING GROUP

Title

ID# Sponsor

RFPG recommend? Reason for Recommendation

Strategy Details

Strategy type County

Strategy description

Goal 1: An average of 10% of the new regional infrastructure projects between 2023 – 2033 will utilize larger storm events (>100-year) as the basis of their design.

Goal(s) Goal 2: An average of 25% of the new regional infrastructure projects between 2033- 2053 will utilize larger storm events (>100-year) as the basis of their design.

Goal 3: Reduce exposure of existing and future structures in the 100-year flood risk inundation extents by elevating, acquiring, relocating, or otherwise providing flood protection to 10% of structures.

Existing 100-Year Flood Risk

Population at risk # of structures Critical facilities

Flood risk type: Riverine? Coastal? Local? Playa? Other?

Farm/Ranch land impacted (acres) Roadway(s) impacted (miles)

Number of low water crossings Historical road closures

100-Year Flood Risk Reduction

Population removed from 100-yr # of structures removed from 100-yr

Critical facilities removed from 100-yr Farm/Ranch land removed from 100-yr (acres)

Road removed from 100-yr (miles) Low water crossings removed from 100-yr

Other benefits Reduction in # of road closures over 10 years

Impacts

Negative impacts? Negative impacts description

Water supply contributions? Water supply contribution description

Estimated Cost

Strategy Cost Amount of available funding % Nature-Based

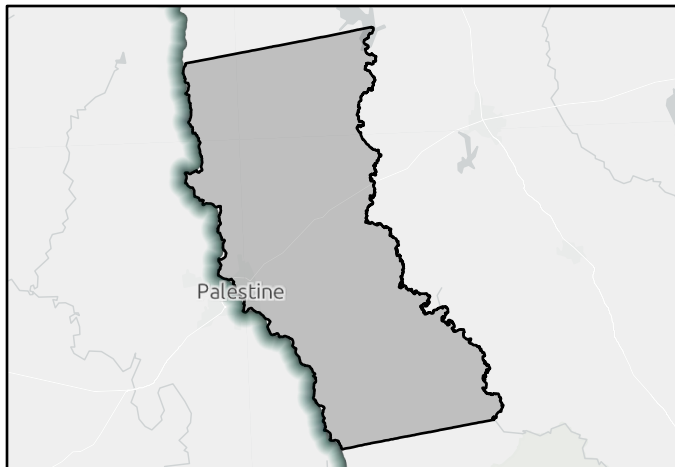

FMS area

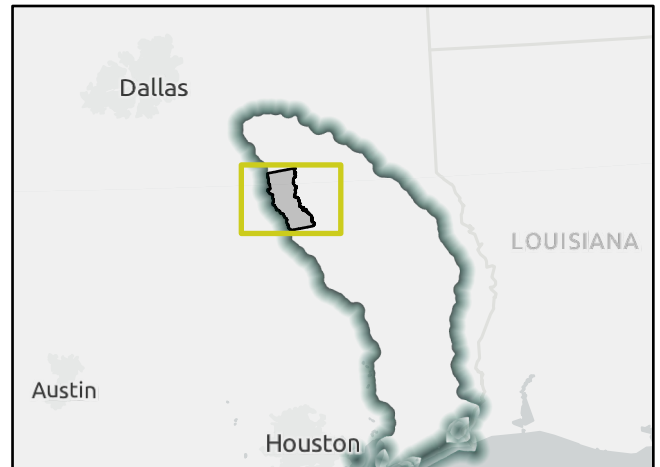

Regional view of FMS area

Flood Management Strategy (FMS)

REGION 5

NECHES

REGIONAL FLOOD PLANNING GROUP

Title

ID# Sponsor

RFPG recommend? Reason for Recommendation

Strategy Details

Strategy type County

Strategy description

Goal 1: Increase percentage of areas with dedicated funding sources for operations and maintenance for storm drainage system to 50% of communities.

Goal(s) Goal 2: Increase percentage of areas with dedicated funding sources for operations and maintenance for storm drainage system to 75% of communities.

Goal 3: 50% of the region's population is part of an entity that has a dedicated drainage charge, fee, or other continuous funding mechanism for the maintenance and/or restoration of flood infrastructure.

Existing 100-Year Flood Risk

Population at risk # of structures Critical facilities

Flood risk type: Riverine? Coastal? Local? Playa? Other?

Farm/Ranch land impacted (acres) Roadway(s) impacted (miles)

Number of low water crossings Historical road closures

100-Year Flood Risk Reduction

Population removed from 100-yr # of structures removed from 100-yr

Critical facilities removed from 100-yr Farm/Ranch land removed from 100-yr (acres)

Road removed from 100-yr (miles) Low water crossings removed from 100-yr

Other benefits Reduction in # of road closures over 10 years

Impacts

Negative impacts? Negative impacts description

Water supply contributions? Water supply contribution description

Estimated Cost

Strategy Cost Amount of available funding % Nature-Based

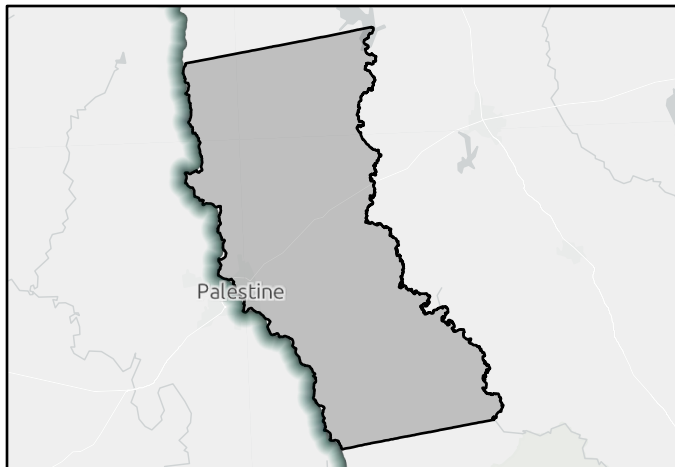

FMS area

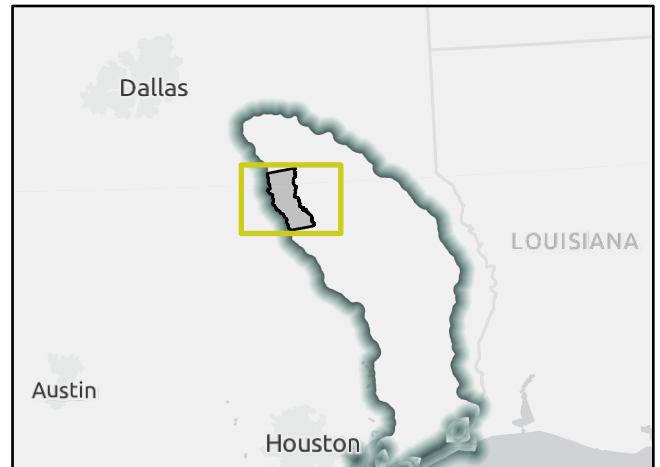

Regional view of FMS area

Flood Management Strategy (FMS)

REGION 5

NECHES

REGIONAL FLOOD PLANNING GROUP

Title

ID# Sponsor

RFPG recommend? Reason for Recommendation

Strategy Details

Strategy type County

Strategy description

- Goal 1: An average of 10% of the new regional infrastructure projects between 2023 – 2033 will utilize larger storm events (>100-year) as the basis of their design.
- Goal(s) Goal 2: An average of 25% of the new regional infrastructure projects between 2033- 2053 will utilize larger storm events (>100-year) as the basis of their design.
- Goal 3: Reduce exposure of existing and future structures in the 100-year flood risk inundation extents by elevating, acquiring, relocating, or otherwise providing flood protection to 10% of structures.

Existing 100-Year Flood Risk

Population at risk	<input type="text" value="0"/>	# of structures	<input type="text" value="0"/>	Critical facilities	<input type="text" value="0"/>
Flood risk type:	Riverine? <input type="text" value="Yes"/>	Coastal? <input type="text" value="No"/>	Local? <input type="text" value="Yes"/>	Playa? <input type="text" value="No"/>	Other? <input type="text" value="No"/>
Farm/Ranch land impacted (acres)	<input type="text" value="0"/>	Roadway(s) impacted (miles)	<input type="text" value="0"/>		
Number of low water crossings	<input type="text" value="0"/>	Historical road closures	<input type="text" value="0"/>		

100-Year Flood Risk Reduction

Population removed from 100-yr	<input type="text" value="-"/>	# of structures removed from 100-yr	<input type="text" value="-"/>
Critical facilities removed from 100-yr	<input type="text" value="-"/>	Farm/Ranch land removed from 100-yr (acres)	<input type="text" value="-"/>
Road removed from 100-yr (miles)	<input type="text" value="-"/>	Low water crossings removed from 100-yr	<input type="text" value="-"/>
Other benefits	<input type="text" value="-"/>	Reduction in # of road closures over 10 years	<input type="text" value="-"/>

Impacts

Negative impacts?	<input type="text" value="No"/>	Negative impacts description	<input type="text" value="-"/>
Water supply contributions?	<input type="text" value="No"/>	Water supply contribution description	<input type="text" value="-"/>

Estimated Cost

Strategy Cost	<input type="text" value="\$1,000,000"/>	Amount of available funding	<input type="text" value="-"/>	% Nature-Based	<input type="text" value="0"/>
---------------	--	-----------------------------	--------------------------------	----------------	--------------------------------

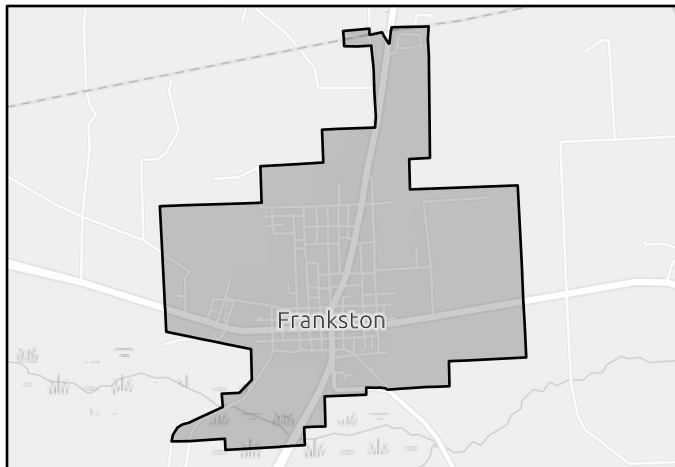

FMS area



Regional view of FMS area

Flood Management Strategy (FMS)

REGION 5

NECHES

REGIONAL FLOOD PLANNING GROUP

Title

ID# Sponsor

RFPG recommend? Reason for Recommendation

Strategy Details

Strategy type County

Strategy description

- Goal 1: An average of 10% of the new regional infrastructure projects between 2023 – 2033 will utilize larger storm events (>100-year) as the basis of their design.
- Goal(s) Goal 2: An average of 25% of the new regional infrastructure projects between 2033- 2053 will utilize larger storm events (>100-year) as the basis of their design.
- Goal 3: Reduce exposure of existing and future structures in the 100-year flood risk inundation extents by elevating, acquiring, relocating, or otherwise providing flood protection to 10% of structures.

Existing 100-Year Flood Risk

Population at risk	<input type="text" value="42"/>	# of structures	<input type="text" value="14"/>	Critical facilities	<input type="text" value="0"/>
Flood risk type:	Riverine? <input type="text" value="Yes"/>	Coastal? <input type="text" value="No"/>	Local? <input type="text" value="Yes"/>	Playa? <input type="text" value="No"/>	Other? <input type="text" value="No"/>
Farm/Ranch land impacted (acres)	<input type="text" value="2"/>	Roadway(s) impacted (miles)	<input type="text" value="2"/>		
Number of low water crossings	<input type="text" value="2"/>	Historical road closures	<input type="text" value="2"/>		

100-Year Flood Risk Reduction

Population removed from 100-yr	<input type="text" value="-"/>	# of structures removed from 100-yr	<input type="text" value="-"/>
Critical facilities removed from 100-yr	<input type="text" value="-"/>	Farm/Ranch land removed from 100-yr (acres)	<input type="text" value="-"/>
Road removed from 100-yr (miles)	<input type="text" value="-"/>	Low water crossings removed from 100-yr	<input type="text" value="-"/>
Other benefits	<input type="text" value="-"/>	Reduction in # of road closures over 10 years	<input type="text" value="-"/>

Impacts

Negative impacts?	<input type="text" value="No"/>	Negative impacts description	<input type="text" value="-"/>
Water supply contributions?	<input type="text" value="No"/>	Water supply contribution description	<input type="text" value="-"/>

Estimated Cost

Strategy Cost	<input type="text" value="\$2,000,000"/>	Amount of available funding	<input type="text" value="-"/>	% Nature-Based	<input type="text" value="0"/>
---------------	--	-----------------------------	--------------------------------	----------------	--------------------------------

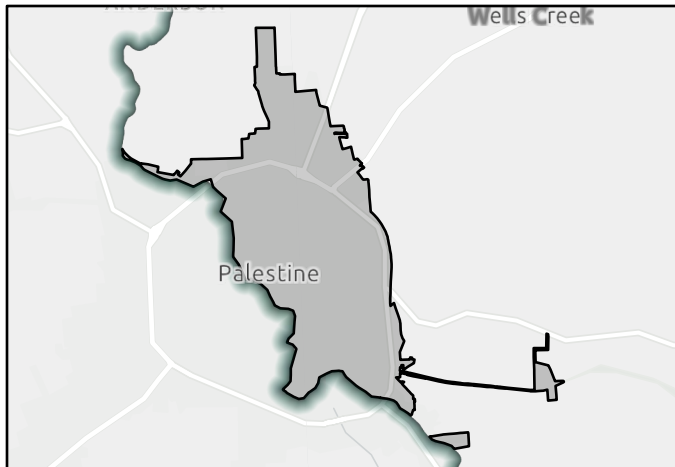

FMS area

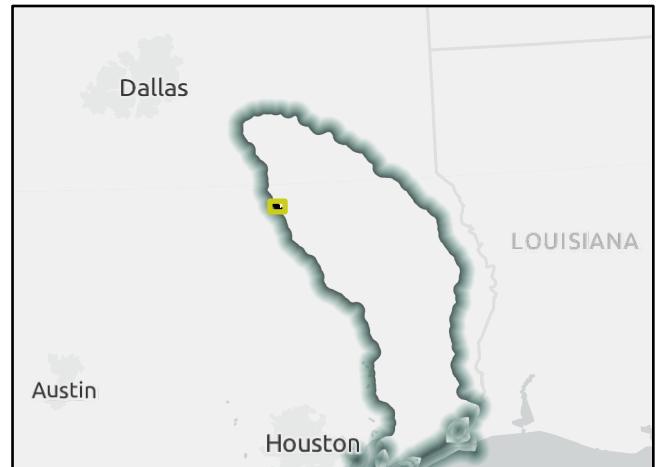

Regional view of FMS area

Flood Management Strategy (FMS)

REGION 5

NECHES

REGIONAL FLOOD PLANNING GROUP

Title

ID# Sponsor

RFPG recommend? Reason for Recommendation

Strategy Details

Strategy type County

Strategy description

- Goal 1: An average of 10% of the new regional infrastructure projects between 2023 – 2033 will utilize larger storm events (>100-year) as the basis of their design.
- Goal(s) Goal 2: An average of 25% of the new regional infrastructure projects between 2033- 2053 will utilize larger storm events (>100-year) as the basis of their design.
- Goal 3: Reduce exposure of existing and future structures in the 100-year flood risk inundation extents by elevating, acquiring, relocating, or otherwise providing flood protection to 10% of structures.

Existing 100-Year Flood Risk

Population at risk	<input type="text" value="8,420"/>	# of structures	<input type="text" value="1,201"/>	Critical facilities	<input type="text" value="11"/>
Flood risk type:	Riverine? <input type="text" value="Yes"/>	Coastal? <input type="text" value="No"/>	Local? <input type="text" value="Yes"/>	Playa? <input type="text" value="No"/>	Other? <input type="text" value="Yes"/>
Farm/Ranch land impacted (acres)	<input type="text" value="165"/>	Roadway(s) impacted (miles)	<input type="text" value="66"/>		
Number of low water crossings	<input type="text" value="19"/>	Historical road closures	<input type="text" value="19"/>		

100-Year Flood Risk Reduction

Population removed from 100-yr	<input type="text" value="-"/>	# of structures removed from 100-yr	<input type="text" value="-"/>
Critical facilities removed from 100-yr	<input type="text" value="-"/>	Farm/Ranch land removed from 100-yr (acres)	<input type="text" value="-"/>
Road removed from 100-yr (miles)	<input type="text" value="-"/>	Low water crossings removed from 100-yr	<input type="text" value="-"/>
Other benefits	<input type="text" value="-"/>	Reduction in # of road closures over 10 years	<input type="text" value="-"/>

Impacts

Negative impacts?	<input type="text" value="No"/>	Negative impacts description	<input type="text" value="-"/>
Water supply contributions?	<input type="text" value="No"/>	Water supply contribution description	<input type="text" value="-"/>

Estimated Cost

Strategy Cost	<input type="text" value="\$2,000,000"/>	Amount of available funding	<input type="text" value="-"/>	% Nature-Based	<input type="text" value="0"/>
---------------	--	-----------------------------	--------------------------------	----------------	--------------------------------

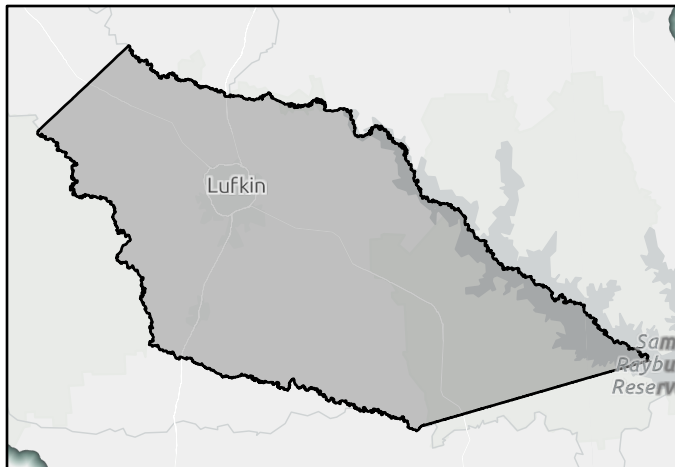

FMS area

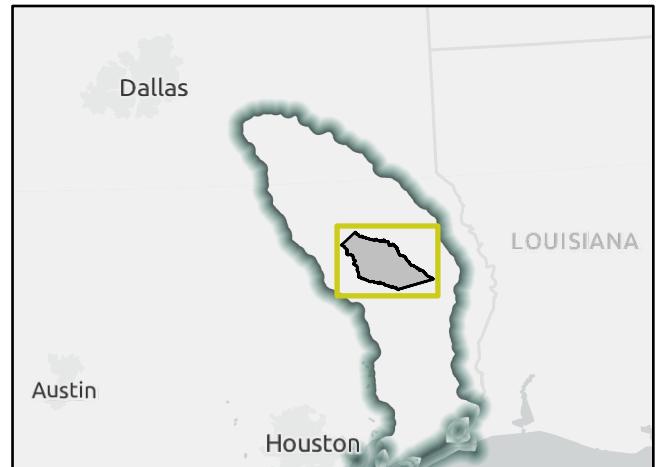

Regional view of FMS area

Flood Management Strategy (FMS)

REGION 5

NECHES

REGIONAL FLOOD PLANNING GROUP

Title City of Burke Drainage Ditch Capacity Upgrades

ID# 052000097 Sponsor Burke (Municipality)

RFPG recommend? Yes Reason for Recommendation Complies with RFPG Goals

Strategy Details

Strategy type Infrastructure Projects County Angelina

Strategy description Establish a plan and necessary standards to increase the capacity of drainage ditches along all city streets and roads

Goal 1: An average of 10% of the new regional infrastructure projects between 2023 – 2033 will utilize larger storm events (>100-year) as the basis of their design.

Goal(s) Goal 2: An average of 25% of the new regional infrastructure projects between 2033- 2053 will utilize larger storm events (>100-year) as the basis of their design.

Goal 3: Reduce exposure of existing and future structures in the 100-year flood risk inundation extents by elevating, acquiring, relocating, or otherwise providing flood protection to 10% of structures.

Existing 100-Year Flood Risk

Population at risk 0 # of structures 1 Critical facilities 0

Flood risk type: Riverine? Yes Coastal? No Local? Yes Playa? No Other? No

Farm/Ranch land impacted (acres) 0 Roadway(s) impacted (miles) 0

Number of low water crossings 0 Historical road closures 0

100-Year Flood Risk Reduction

Population removed from 100-yr - # of structures removed from 100-yr -

Critical facilities removed from 100-yr - Farm/Ranch land removed from 100-yr (acres) -

Road removed from 100-yr (miles) - Low water crossings removed from 100-yr -

Other benefits - Reduction in # of road closures over 10 years -

Impacts

Negative impacts? No Negative impacts description -

Water supply contributions? No Water supply contribution description -

Estimated Cost

Strategy Cost \$500,000 Amount of available funding - % Nature-Based 0

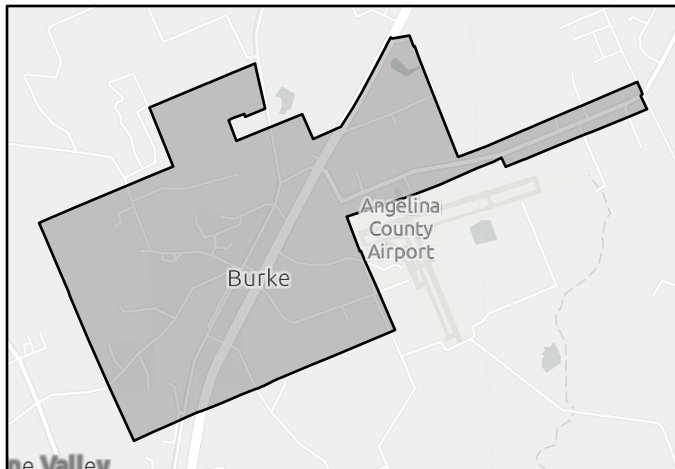

FMS area

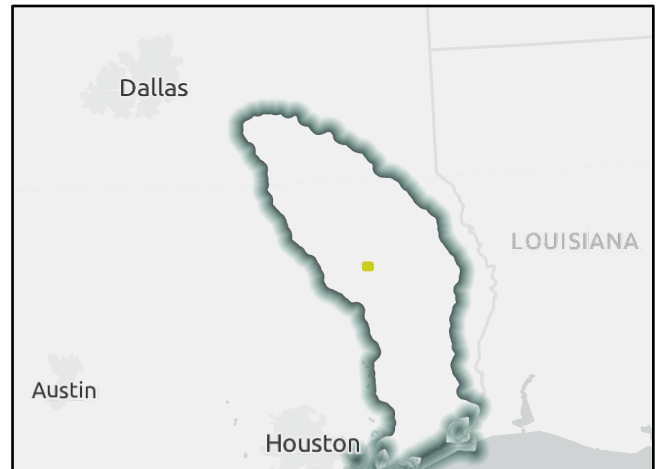

Regional view of FMS area

Flood Management Strategy (FMS)

REGION 5

NECHES

REGIONAL FLOOD PLANNING GROUP

Title Chambers County Property Protection

ID# 052000098 Sponsor Chambers (County)

RFPG recommend? Yes Reason for Recommendation Complies with RFPG Goals

Strategy Details

Strategy type Infrastructure Projects County Chambers
 Strategy description Project will clear obstacles, widen and reshape ditches, and upgrade culverts to restore adequate drainage to mitigate flooding throughout all participating jurisdictions

- Goal 1: An average of 10% of the new regional infrastructure projects between 2023 – 2033 will utilize larger storm events (>100-year) as the basis of their design.
- Goal(s) Goal 2: An average of 25% of the new regional infrastructure projects between 2033- 2053 will utilize larger storm events (>100-year) as the basis of their design.
- Goal 3: Reduce exposure of existing and future structures in the 100-year flood risk inundation extents by elevating, acquiring, relocating, or otherwise providing flood protection to 10% of structures.

Existing 100-Year Flood Risk

Population at risk 1,431 # of structures 1,175 Critical facilities 0
 Flood risk type: Riverine? Yes Coastal? Yes Local? No Playa? No Other? Yes
 Farm/Ranch land impacted (acres) 36,933 Roadway(s) impacted (miles) 162
 Number of low water crossings 0 Historical road closures 0

100-Year Flood Risk Reduction

Population removed from 100-yr - # of structures removed from 100-yr -
 Critical facilities removed from 100-yr - Farm/Ranch land removed from 100-yr (acres) -
 Road removed from 100-yr (miles) - Low water crossings removed from 100-yr -
 Other benefits - Reduction in # of road closures over 10 years -

Impacts

Negative impacts? No Negative impacts description -
 Water supply contributions? No Water supply contribution description -

Estimated Cost

Strategy Cost \$1,000,000 Amount of available funding - % Nature-Based 0

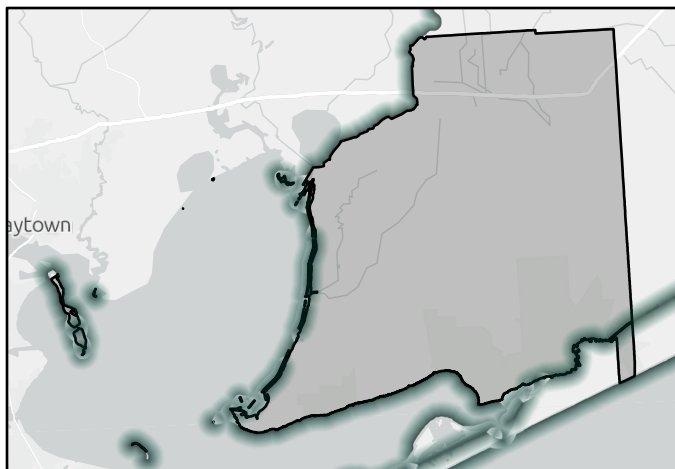

FMS area

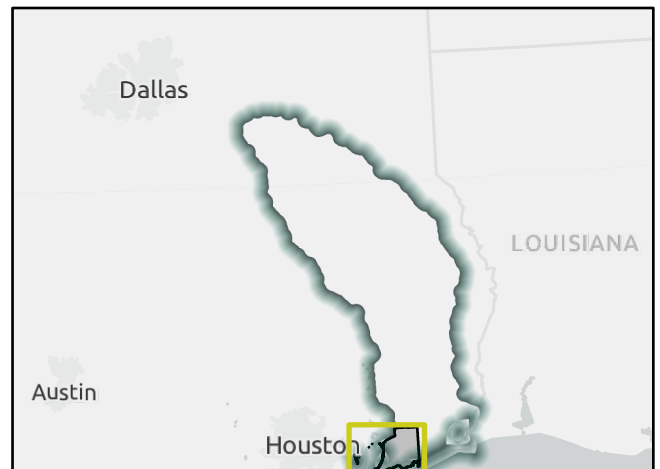

Regional view of FMS area

Flood Management Strategy (FMS)

REGION 5

NECHES

REGIONAL FLOOD PLANNING GROUP

Title Cherokee County Culvert Upgrades

ID# 052000099 Sponsor Cherokee (County)

RFPG recommend? Yes Reason for Recommendation Complies with RFPG Goals

Strategy Details

Strategy type Infrastructure Projects County Cherokee

Strategy description Develop plan to upgrade major culvert areas which are prone to flooding.

- Goal 1: An average of 10% of the new regional infrastructure projects between 2023 – 2033 will utilize larger storm events (>100-year) as the basis of their design.
- Goal(s) Goal 2: An average of 25% of the new regional infrastructure projects between 2033- 2053 will utilize larger storm events (>100-year) as the basis of their design.
- Goal 3: Reduce exposure of existing and future structures in the 100-year flood risk inundation extents by elevating, acquiring, relocating, or otherwise providing flood protection to 10% of structures.

Existing 100-Year Flood Risk

Population at risk	1,382	# of structures	672	Critical facilities	1
Flood risk type:	Riverine? Yes	Coastal? No	Local? Yes	Playa? No	Other? No
Farm/Ranch land impacted (acres)	920	Roadway(s) impacted (miles)	49		
Number of low water crossings	10	Historical road closures	10		

100-Year Flood Risk Reduction

Population removed from 100-yr	-	# of structures removed from 100-yr	-
Critical facilities removed from 100-yr	-	Farm/Ranch land removed from 100-yr (acres)	-
Road removed from 100-yr (miles)	-	Low water crossings removed from 100-yr	-
Other benefits	-	Reduction in # of road closures over 10 years	-

Impacts

Negative impacts?	No	Negative impacts description	-
Water supply contributions?	No	Water supply contribution description	-

Estimated Cost

Strategy Cost	\$2,000,000	Amount of available funding	-	% Nature-Based	0
---------------	-------------	-----------------------------	---	----------------	---



FMS area



Regional view of FMS area

Flood Management Strategy (FMS)

REGION 5

NECHES

REGIONAL FLOOD PLANNING GROUP

Title

ID# Sponsor

RFPG recommend? Reason for Recommendation

Strategy Details

Strategy type County

Strategy description

- Goal 1: An average of 10% of the new regional infrastructure projects between 2023 – 2033 will utilize larger storm events (>100-year) as the basis of their design.
- Goal(s) Goal 2: An average of 25% of the new regional infrastructure projects between 2033- 2053 will utilize larger storm events (>100-year) as the basis of their design.
- Goal 3: Reduce exposure of existing and future structures in the 100-year flood risk inundation extents by elevating, acquiring, relocating, or otherwise providing flood protection to 10% of structures.

Existing 100-Year Flood Risk

Population at risk	<input type="text" value="2"/>	# of structures	<input type="text" value="11"/>	Critical facilities	<input type="text" value="0"/>
Flood risk type:	Riverine? <input type="text" value="Yes"/>	Coastal? <input type="text" value="No"/>	Local? <input type="text" value="Yes"/>	Playa? <input type="text" value="No"/>	Other? <input type="text" value="No"/>
Farm/Ranch land impacted (acres)	<input type="text" value="0"/>	Roadway(s) impacted (miles)	<input type="text" value="0"/>		
Number of low water crossings	<input type="text" value="0"/>	Historical road closures	<input type="text" value="0"/>		

100-Year Flood Risk Reduction

Population removed from 100-yr	<input type="text" value="-"/>	# of structures removed from 100-yr	<input type="text" value="-"/>
Critical facilities removed from 100-yr	<input type="text" value="-"/>	Farm/Ranch land removed from 100-yr (acres)	<input type="text" value="-"/>
Road removed from 100-yr (miles)	<input type="text" value="-"/>	Low water crossings removed from 100-yr	<input type="text" value="-"/>
Other benefits	<input type="text" value="-"/>	Reduction in # of road closures over 10 years	<input type="text" value="-"/>

Impacts

Negative impacts?	<input type="text" value="No"/>	Negative impacts description	<input type="text" value="-"/>
Water supply contributions?	<input type="text" value="No"/>	Water supply contribution description	<input type="text" value="-"/>

Estimated Cost

Strategy Cost	<input type="text" value="\$1,000,000"/>	Amount of available funding	<input type="text" value="-"/>	% Nature-Based	<input type="text" value="0"/>
---------------	--	-----------------------------	--------------------------------	----------------	--------------------------------

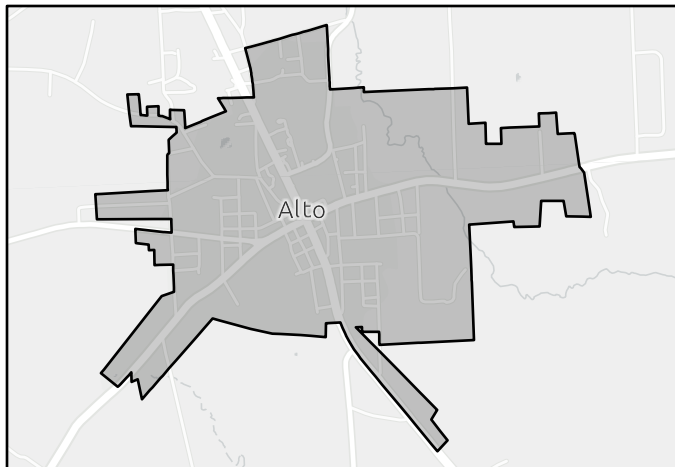

FMS area



Regional view of FMS area

Flood Management Strategy (FMS)

REGION 5

NECHES

REGIONAL FLOOD PLANNING GROUP

Title

ID# Sponsor

RFPG recommend? Reason for Recommendation

Strategy Details

Strategy type County

Strategy description

- Goal 1: An average of 10% of the new regional infrastructure projects between 2023 – 2033 will utilize larger storm events (>100-year) as the basis of their design.
- Goal(s) Goal 2: An average of 25% of the new regional infrastructure projects between 2033- 2053 will utilize larger storm events (>100-year) as the basis of their design.
- Goal 3: Reduce exposure of existing and future structures in the 100-year flood risk inundation extents by elevating, acquiring, relocating, or otherwise providing flood protection to 10% of structures.

Existing 100-Year Flood Risk

Population at risk # of structures Critical facilities

Flood risk type: Riverine? Coastal? Local? Playa? Other?

Farm/Ranch land impacted (acres) Roadway(s) impacted (miles)

Number of low water crossings Historical road closures

100-Year Flood Risk Reduction

Population removed from 100-yr # of structures removed from 100-yr

Critical facilities removed from 100-yr Farm/Ranch land removed from 100-yr (acres)

Road removed from 100-yr (miles) Low water crossings removed from 100-yr

Other benefits Reduction in # of road closures over 10 years

Impacts

Negative impacts? Negative impacts description

Water supply contributions? Water supply contribution description

Estimated Cost

Strategy Cost Amount of available funding % Nature-Based

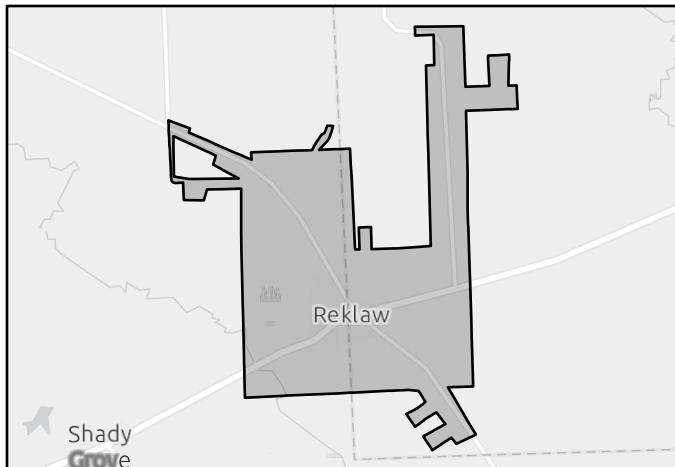

FMS area



Regional view of FMS area

Flood Management Strategy (FMS)

REGION 5

NECHES

REGIONAL FLOOD PLANNING GROUP

Title

ID# Sponsor

RFPG recommend? Reason for Recommendation

Strategy Details

Strategy type County

Strategy description

- Goal 1: An average of 10% of the new regional infrastructure projects between 2023 – 2033 will utilize larger storm events (>100-year) as the basis of their design.
- Goal(s) Goal 2: An average of 25% of the new regional infrastructure projects between 2033- 2053 will utilize larger storm events (>100-year) as the basis of their design.
- Goal 3: Reduce exposure of existing and future structures in the 100-year flood risk inundation extents by elevating, acquiring, relocating, or otherwise providing flood protection to 10% of structures.

Existing 100-Year Flood Risk

Population at risk	<input type="text" value="462"/>	# of structures	<input type="text" value="41"/>	Critical facilities	<input type="text" value="0"/>
Flood risk type:	Riverine? <input type="text" value="Yes"/>	Coastal? <input type="text" value="No"/>	Local? <input type="text" value="Yes"/>	Playa? <input type="text" value="No"/>	Other? <input type="text" value="No"/>
Farm/Ranch land impacted (acres)	<input type="text" value="1"/>	Roadway(s) impacted (miles)	<input type="text" value="2"/>		
Number of low water crossings	<input type="text" value="0"/>	Historical road closures	<input type="text" value="0"/>		

100-Year Flood Risk Reduction

Population removed from 100-yr	<input type="text" value="-"/>	# of structures removed from 100-yr	<input type="text" value="-"/>
Critical facilities removed from 100-yr	<input type="text" value="-"/>	Farm/Ranch land removed from 100-yr (acres)	<input type="text" value="-"/>
Road removed from 100-yr (miles)	<input type="text" value="-"/>	Low water crossings removed from 100-yr	<input type="text" value="-"/>
Other benefits	<input type="text" value="-"/>	Reduction in # of road closures over 10 years	<input type="text" value="-"/>

Impacts

Negative impacts?	<input type="text" value="No"/>	Negative impacts description	<input type="text" value="-"/>
Water supply contributions?	<input type="text" value="No"/>	Water supply contribution description	<input type="text" value="-"/>

Estimated Cost

Strategy Cost	<input type="text" value="\$1,000,000"/>	Amount of available funding	<input type="text" value="-"/>	% Nature-Based	<input type="text" value="0"/>
---------------	--	-----------------------------	--------------------------------	----------------	--------------------------------

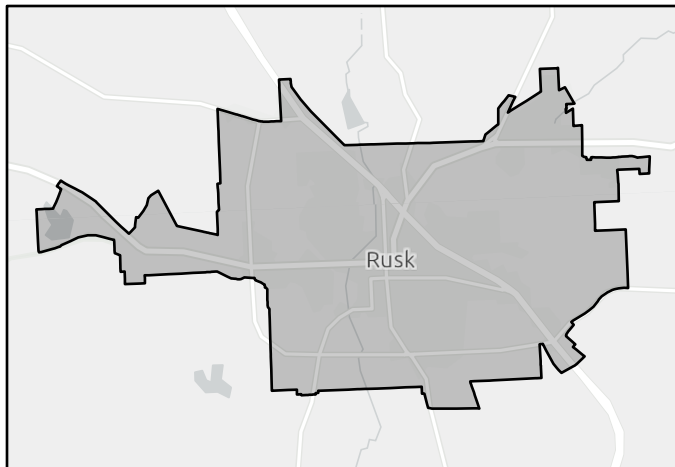

FMS area



Regional view of FMS area

Flood Management Strategy (FMS)

REGION 5

NECHES

REGIONAL FLOOD PLANNING GROUP

Title

ID# Sponsor

RFPG recommend? Reason for Recommendation

Strategy Details

Strategy type County

Strategy description

- Goal 1: An average of 10% of the new regional infrastructure projects between 2023 – 2033 will utilize larger storm events (>100-year) as the basis of their design.
- Goal(s) Goal 2: An average of 25% of the new regional infrastructure projects between 2033- 2053 will utilize larger storm events (>100-year) as the basis of their design.
- Goal 3: Reduce exposure of existing and future structures in the 100-year flood risk inundation extents by elevating, acquiring, relocating, or otherwise providing flood protection to 10% of structures.

Existing 100-Year Flood Risk

Population at risk # of structures Critical facilities

Flood risk type: Riverine? Coastal? Local? Playa? Other?

Farm/Ranch land impacted (acres) Roadway(s) impacted (miles)

Number of low water crossings Historical road closures

100-Year Flood Risk Reduction

Population removed from 100-yr # of structures removed from 100-yr

Critical facilities removed from 100-yr Farm/Ranch land removed from 100-yr (acres)

Road removed from 100-yr (miles) Low water crossings removed from 100-yr

Other benefits Reduction in # of road closures over 10 years

Impacts

Negative impacts? Negative impacts description

Water supply contributions? Water supply contribution description

Estimated Cost

Strategy Cost Amount of available funding % Nature-Based

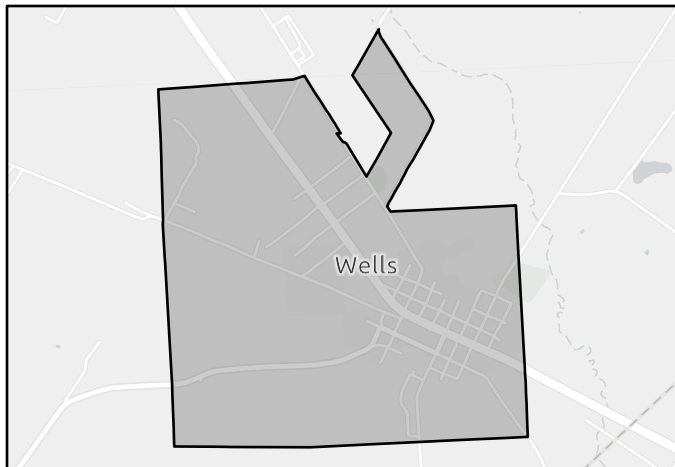

FMS area



Regional view of FMS area

Flood Management Strategy (FMS)

REGION 5

NECHES

REGIONAL FLOOD PLANNING GROUP

Title

ID# Sponsor

RFPG recommend? Reason for Recommendation

Strategy Details

Strategy type County

Strategy description

- Goal 1: An average of 10% of the new regional infrastructure projects between 2023 – 2033 will utilize larger storm events (>100-year) as the basis of their design.
- Goal(s) Goal 2: An average of 25% of the new regional infrastructure projects between 2033- 2053 will utilize larger storm events (>100-year) as the basis of their design.
- Goal 3: Reduce exposure of existing and future structures in the 100-year flood risk inundation extents by elevating, acquiring, relocating, or otherwise providing flood protection to 10% of structures.

Existing 100-Year Flood Risk

Population at risk	<input type="text" value="10,528"/>	# of structures	<input type="text" value="3,678"/>	Critical facilities	<input type="text" value="25"/>
Flood risk type:	Riverine? <input type="text" value="Yes"/>	Coastal? <input type="text" value="No"/>	Local? <input type="text" value="No"/>	Playa? <input type="text" value="No"/>	Other? <input type="text" value="Yes"/>
Farm/Ranch land impacted (acres)	<input type="text" value="743"/>	Roadway(s) impacted (miles)	<input type="text" value="136"/>		
Number of low water crossings	<input type="text" value="13"/>	Historical road closures	<input type="text" value="13"/>		

100-Year Flood Risk Reduction

Population removed from 100-yr	<input type="text" value="-"/>	# of structures removed from 100-yr	<input type="text" value="-"/>
Critical facilities removed from 100-yr	<input type="text" value="-"/>	Farm/Ranch land removed from 100-yr (acres)	<input type="text" value="-"/>
Road removed from 100-yr (miles)	<input type="text" value="-"/>	Low water crossings removed from 100-yr	<input type="text" value="-"/>
Other benefits	<input type="text" value="-"/>	Reduction in # of road closures over 10 years	<input type="text" value="-"/>

Impacts

Negative impacts?	<input type="text" value="No"/>	Negative impacts description	<input type="text" value="-"/>
Water supply contributions?	<input type="text" value="No"/>	Water supply contribution description	<input type="text" value="-"/>

Estimated Cost

Strategy Cost	<input type="text" value="\$3,000,000"/>	Amount of available funding	<input type="text" value="-"/>	% Nature-Based	<input type="text" value="0"/>
---------------	--	-----------------------------	--------------------------------	----------------	--------------------------------

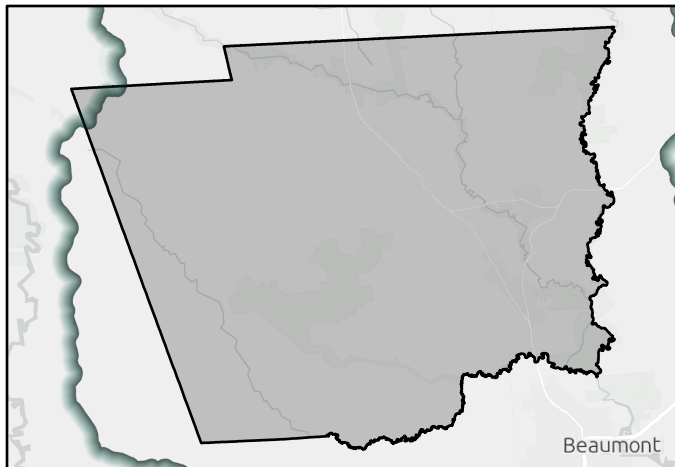

FMS area



Regional view of FMS area

Flood Management Strategy (FMS)

REGION 5

NECHES

REGIONAL FLOOD PLANNING GROUP

Title

ID# Sponsor

RFPG recommend? Reason for Recommendation

Strategy Details

Strategy type County

Strategy description

- Goal 1: An average of 10% of the new regional infrastructure projects between 2023 – 2033 will utilize larger storm events (>100-year) as the basis of their design.
- Goal(s) Goal 2: An average of 25% of the new regional infrastructure projects between 2033- 2053 will utilize larger storm events (>100-year) as the basis of their design.
- Goal 3: RFPG must consider in all projects and should incorporate nature-based practices and floodplain preservation in an average of 10% of their new flood risk reduction projects between 2023 – 2033.

Existing 100-Year Flood Risk

Population at risk	<input type="text" value="10,528"/>	# of structures	<input type="text" value="3,678"/>	Critical facilities	<input type="text" value="25"/>
Flood risk type:	Riverine? <input type="text" value="Yes"/>	Coastal? <input type="text" value="No"/>	Local? <input type="text" value="No"/>	Playa? <input type="text" value="No"/>	Other? <input type="text" value="Yes"/>
Farm/Ranch land impacted (acres)	<input type="text" value="743"/>	Roadway(s) impacted (miles)	<input type="text" value="136"/>		
Number of low water crossings	<input type="text" value="13"/>	Historical road closures	<input type="text" value="13"/>		

100-Year Flood Risk Reduction

Population removed from 100-yr	<input type="text" value="-"/>	# of structures removed from 100-yr	<input type="text" value="-"/>
Critical facilities removed from 100-yr	<input type="text" value="-"/>	Farm/Ranch land removed from 100-yr (acres)	<input type="text" value="-"/>
Road removed from 100-yr (miles)	<input type="text" value="-"/>	Low water crossings removed from 100-yr	<input type="text" value="-"/>
Other benefits	<input type="text" value="-"/>	Reduction in # of road closures over 10 years	<input type="text" value="-"/>

Impacts

Negative impacts?	<input type="text" value="No"/>	Negative impacts description	<input type="text" value="-"/>
Water supply contributions?	<input type="text" value="No"/>	Water supply contribution description	<input type="text" value="-"/>

Estimated Cost

Strategy Cost	<input type="text" value="\$1,000,000"/>	Amount of available funding	<input type="text" value="-"/>	% Nature-Based	<input type="text" value="0"/>
---------------	--	-----------------------------	--------------------------------	----------------	--------------------------------

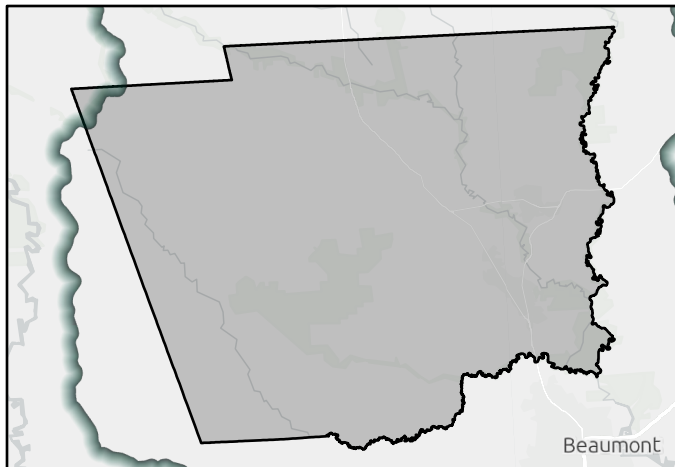

FMS area

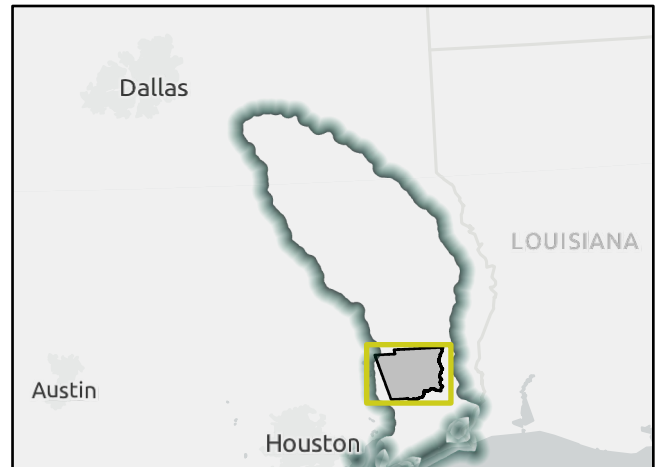

Regional view of FMS area

Flood Management Strategy (FMS)

REGION 5

NECHES

REGIONAL FLOOD PLANNING GROUP

Title

ID# Sponsor

RFPG recommend? Reason for Recommendation

Strategy Details

Strategy type County
 Strategy description

- Goal(s)
- Goal 1: Reduce the number of critical facilities in the 100-year flood risk inundation extents by 15%.
 - Goal 2: Reduce the number of critical facilities in the 100-year flood risk inundation extents by 25%.
 - Goal 3: Reduce exposure of existing and future structures in the 100-year flood risk inundation extents by elevating, acquiring, relocating, or otherwise providing flood protection to 10% of structures.
 - Goal 4: Reduce exposure of existing and future structures in the 100-year flood risk inundation extents by elevating, acquiring, relocating, or otherwise providing flood protection to 30% of structures.

Existing 100-Year Flood Risk

Population at risk # of structures Critical facilities
 Flood risk type: Riverine? Coastal? Local? Playa? Other?
 Farm/Ranch land impacted (acres) Roadway(s) impacted (miles)
 Number of low water crossings Historical road closures

100-Year Flood Risk Reduction

Population removed from 100-yr # of structures removed from 100-yr
 Critical facilities removed from 100-yr Farm/Ranch land removed from 100-yr (acres)
 Road removed from 100-yr (miles) Low water crossings removed from 100-yr
 Other benefits Reduction in # of road closures over 10 years

Impacts

Negative impacts? Negative impacts description
 Water supply contributions? Water supply contribution description

Estimated Cost

Strategy Cost Amount of available funding % Nature-Based

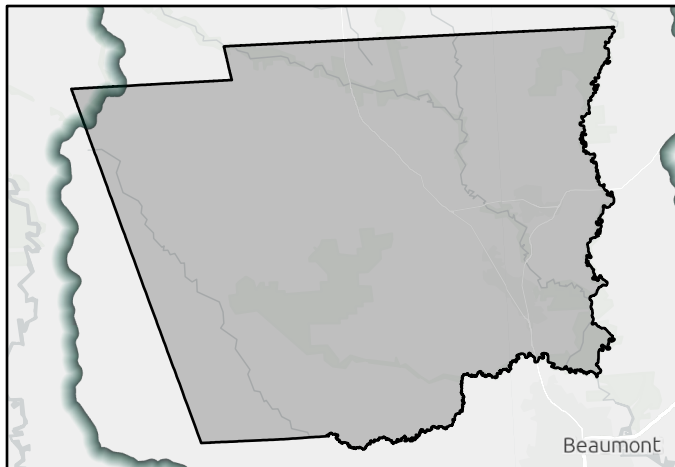

FMS area

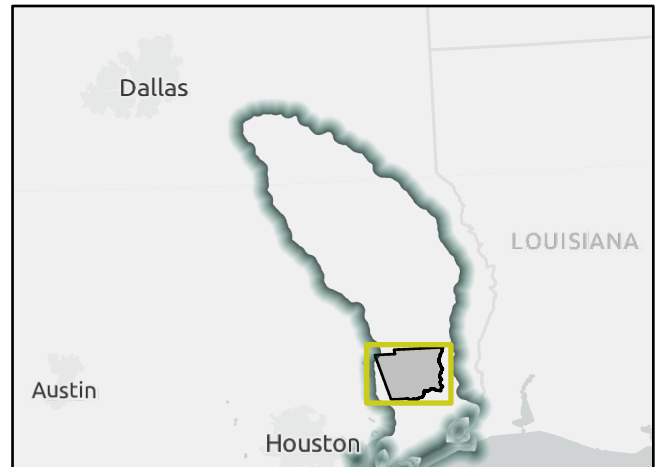

Regional view of FMS area

Flood Management Strategy (FMS)

REGION 5

NECHES

REGIONAL FLOOD PLANNING GROUP

Title City of Kountze Culverts and Ditches

ID# 052000107 Sponsor Kountze (Municipality)

RFPG recommend? Yes Reason for Recommendation Complies with RFPG Goals

Strategy Details

Strategy type Infrastructure Projects County Hardin

Strategy description Develop plan to increase drainage capacity in sites that are prone to flooding.

Goal 1: An average of 10% of the new regional infrastructure projects between 2023 – 2033 will utilize larger storm events (>100-year) as the basis of their design.

Goal(s) Goal 2: An average of 25% of the new regional infrastructure projects between 2033- 2053 will utilize larger storm events (>100-year) as the basis of their design.

Existing 100-Year Flood Risk

Population at risk 2 # of structures 3 Critical facilities 0

Flood risk type: Riverine? Yes Coastal? No Local? No Playa? No Other? Yes

Farm/Ranch land impacted (acres) 0 Roadway(s) impacted (miles) 1

Number of low water crossings 0 Historical road closures 0

100-Year Flood Risk Reduction

Population removed from 100-yr - # of structures removed from 100-yr -

Critical facilities removed from 100-yr - Farm/Ranch land removed from 100-yr (acres) -

Road removed from 100-yr (miles) - Low water crossings removed from 100-yr -

Other benefits - Reduction in # of road closures over 10 years -

Impacts

Negative impacts? No Negative impacts description -

Water supply contributions? No Water supply contribution description -

Estimated Cost

Strategy Cost \$3,000,000 Amount of available funding - % Nature-Based 0

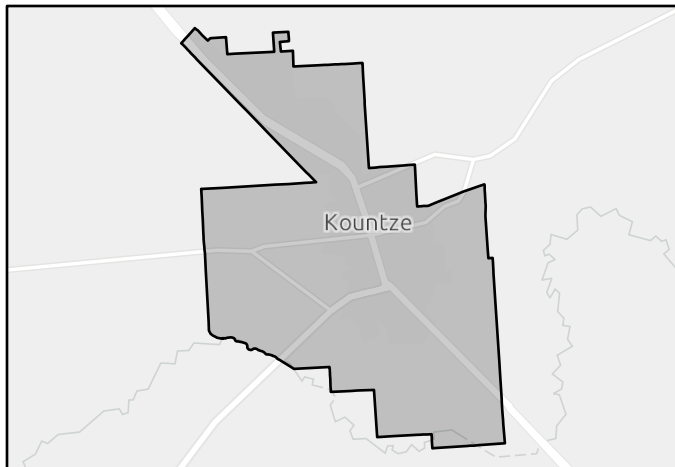

FMS area

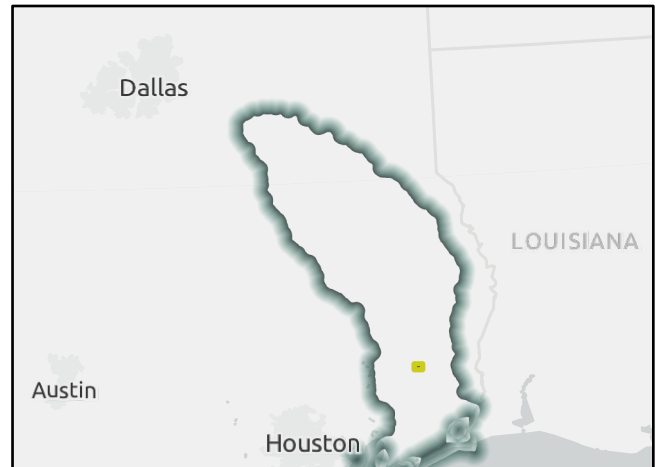

Regional view of FMS area

Flood Management Strategy (FMS)

REGION 5

NECHES

REGIONAL FLOOD PLANNING GROUP

Title

ID# Sponsor

RFPG recommend? Reason for Recommendation

Strategy Details

Strategy type County

Strategy description

- Goal(s)
-

Existing 100-Year Flood Risk

Population at risk # of structures Critical facilities

Flood risk type: Riverine? Coastal? Local? Playa? Other?

Farm/Ranch land impacted (acres) Roadway(s) impacted (miles)

Number of low water crossings Historical road closures

100-Year Flood Risk Reduction

Population removed from 100-yr # of structures removed from 100-yr

Critical facilities removed from 100-yr Farm/Ranch land removed from 100-yr (acres)

Road removed from 100-yr (miles) Low water crossings removed from 100-yr

Other benefits Reduction in # of road closures over 10 years

Impacts

Negative impacts? Negative impacts description

Water supply contributions? Water supply contribution description

Estimated Cost

Strategy Cost Amount of available funding % Nature-Based

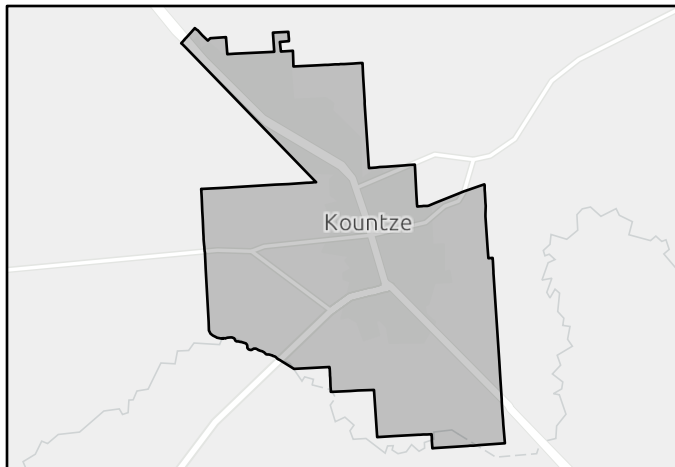

FMS area

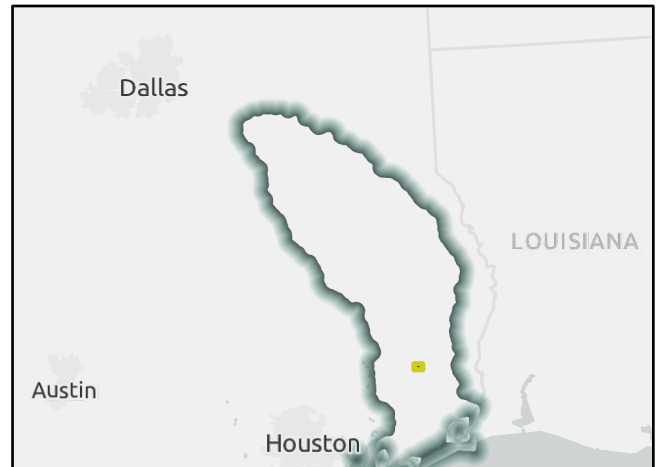

Regional view of FMS area

Flood Management Strategy (FMS)

REGION 5

NECHES

REGIONAL FLOOD PLANNING GROUP

Title City of Kountze General Drainage Improvements

ID# 052000109 Sponsor Kountze (Municipality)

RFPG recommend? Yes Reason for Recommendation Complies with RFPG Goals

Strategy Details

Strategy type Infrastructure Projects County Hardin
 Strategy description Increase drainage capacity; add stormwater detention basins and stormwater pumping stations where gravity flow is not feasible.

Goal 1: An average of 10% of the new regional infrastructure projects between 2023 – 2033 will utilize larger storm events (>100-year) as the basis of their design.
 Goal(s) Goal 2: An average of 25% of the new regional infrastructure projects between 2033- 2053 will utilize larger storm events (>100-year) as the basis of their design.

Existing 100-Year Flood Risk

Population at risk 2 # of structures 3 Critical facilities 0
 Flood risk type: Riverine? Yes Coastal? No Local? No Playa? No Other? Yes
 Farm/Ranch land impacted (acres) 0 Roadway(s) impacted (miles) 1
 Number of low water crossings 0 Historical road closures 0

100-Year Flood Risk Reduction

Population removed from 100-yr - # of structures removed from 100-yr -
 Critical facilities removed from 100-yr - Farm/Ranch land removed from 100-yr (acres) -
 Road removed from 100-yr (miles) - Low water crossings removed from 100-yr -
 Other benefits - Reduction in # of road closures over 10 years -

Impacts

Negative impacts? No Negative impacts description -
 Water supply contributions? No Water supply contribution description -

Estimated Cost

Strategy Cost \$1,500,000 Amount of available funding - % Nature-Based 0

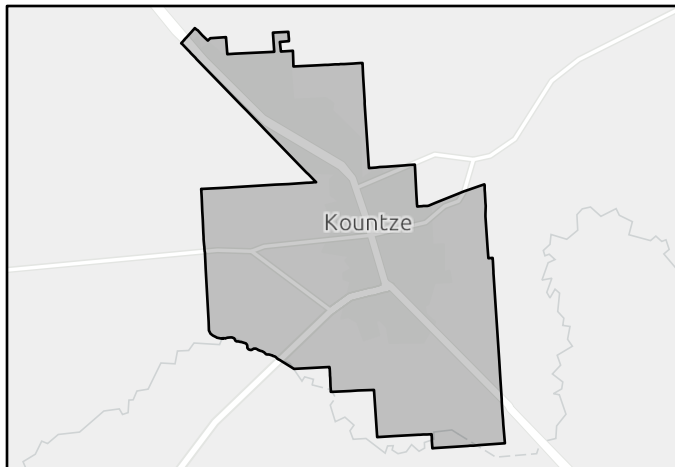

FMS area



Regional view of FMS area

Flood Management Strategy (FMS)

REGION 5

NECHES

REGIONAL FLOOD PLANNING GROUP

Title City of Lumberton Culverts, Ditches, and Channels

ID# 052000110 Sponsor Lumberton (Municipality)

RFPG recommend? Yes Reason for Recommendation Complies with RFPG Goals

Strategy Details

Strategy type Infrastructure Projects County Hardin

Strategy description Develop plan to increase drainage capacity in sites that are prone to flooding.

Goal 1: An average of 10% of the new regional infrastructure projects between 2023 – 2033 will utilize larger storm events (>100-year) as the basis of their design.

Goal(s) Goal 2: An average of 25% of the new regional infrastructure projects between 2033- 2053 will utilize larger storm events (>100-year) as the basis of their design.

Existing 100-Year Flood Risk

Population at risk	658	# of structures	235	Critical facilities	0
Flood risk type:	Riverine? <input checked="" type="checkbox"/> Yes	Coastal? <input type="checkbox"/> No	Local? <input type="checkbox"/> No	Playa? <input type="checkbox"/> No	Other? <input type="checkbox"/> Yes
Farm/Ranch land impacted (acres)	23	Roadway(s) impacted (miles)	4		
Number of low water crossings	1	Historical road closures	1		

100-Year Flood Risk Reduction

Population removed from 100-yr	-	# of structures removed from 100-yr	-
Critical facilities removed from 100-yr	-	Farm/Ranch land removed from 100-yr (acres)	-
Road removed from 100-yr (miles)	-	Low water crossings removed from 100-yr	-
Other benefits	-	Reduction in # of road closures over 10 years	-

Impacts

Negative impacts?	<input type="checkbox"/> No	Negative impacts description	-
Water supply contributions?	<input type="checkbox"/> No	Water supply contribution description	-

Estimated Cost

Strategy Cost	\$3,000,000	Amount of available funding	-	% Nature-Based	0
---------------	-------------	-----------------------------	---	----------------	---

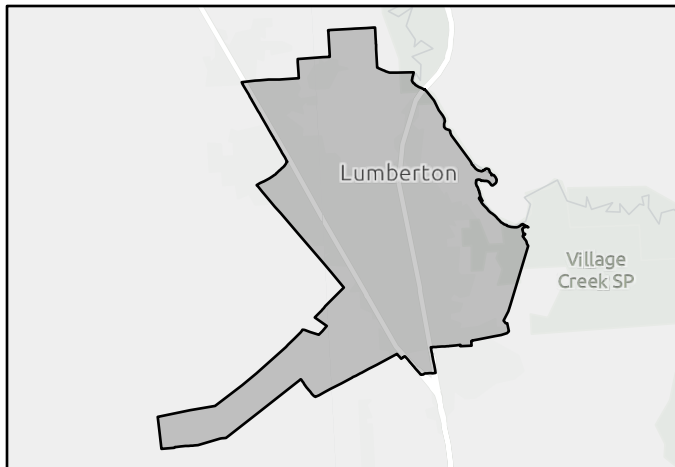

FMS area



Regional view of FMS area

Flood Management Strategy (FMS)

REGION 5

NECHES

REGIONAL FLOOD PLANNING GROUP

Title City of Rose Hill Acres Flood Control Improvements

ID# 052000111 Sponsor Rose Hill Acres (Municipality)

RFPG recommend? Yes Reason for Recommendation Complies with RFPG Goals

Strategy Details

Strategy type Infrastructure Projects County Hardin

Strategy description Develop a program to upgrade flood control structures (barriers, berms) for the purpose of protecting critical facilities, potable water sources, and agricultural resources from water contamination and saltwater intrusion.

Goal 1: An average of 10% of the new regional infrastructure projects between 2023 – 2033 will utilize larger storm events (>100-year) as the basis of their design.

Goal(s) Goal 2: An average of 25% of the new regional infrastructure projects between 2033- 2053 will utilize larger storm events (>100-year) as the basis of their design.

Existing 100-Year Flood Risk

Population at risk	278	# of structures	134	Critical facilities	0
Flood risk type:	Riverine? <input checked="" type="checkbox"/> Yes	Coastal? <input type="checkbox"/> No	Local? <input type="checkbox"/> No	Playa? <input type="checkbox"/> No	Other? <input type="checkbox"/> No
Farm/Ranch land impacted (acres)	0	Roadway(s) impacted (miles)	2		
Number of low water crossings	0	Historical road closures	0		

100-Year Flood Risk Reduction

Population removed from 100-yr	-	# of structures removed from 100-yr	-
Critical facilities removed from 100-yr	-	Farm/Ranch land removed from 100-yr (acres)	-
Road removed from 100-yr (miles)	-	Low water crossings removed from 100-yr	-
Other benefits	-	Reduction in # of road closures over 10 years	-

Impacts

Negative impacts?	<input type="checkbox"/> No	Negative impacts description	-
Water supply contributions?	<input type="checkbox"/> No	Water supply contribution description	-

Estimated Cost

Strategy Cost	\$3,000,000	Amount of available funding	-	% Nature-Based	0
---------------	-------------	-----------------------------	---	----------------	---

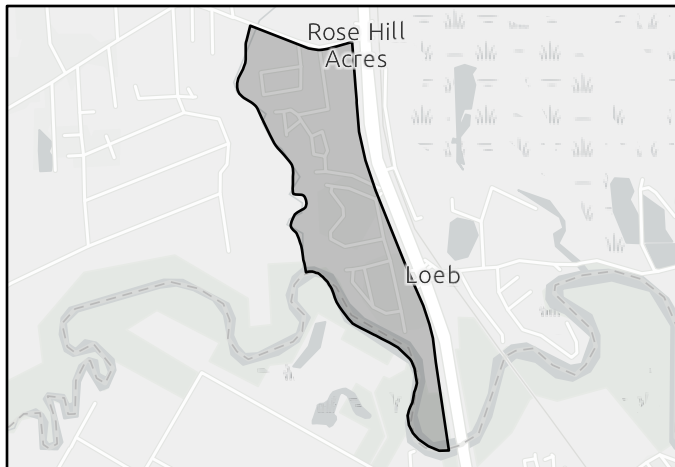

FMS area

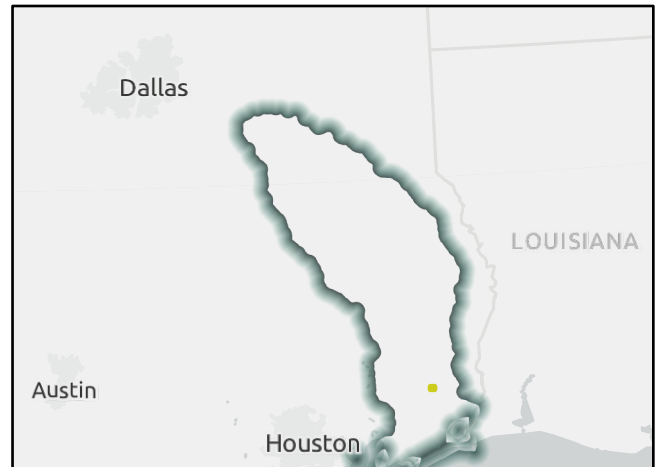

Regional view of FMS area

Flood Management Strategy (FMS)

REGION 5

NECHES

REGIONAL FLOOD PLANNING GROUP

Title City of Rose Hill Acres General Drainage Improvements

ID# 052000112 Sponsor Rose Hill Acres (Municipality)

RFPG recommend? Yes Reason for Recommendation Complies with RFPG Goals

Strategy Details

Strategy type Infrastructure Projects County Hardin

Strategy description Establish criteria to increase drainage capacity; add stormwater detention basins, box culverts and/or pipes to increase drainage capacity.

Goal 1: An average of 10% of the new regional infrastructure projects between 2023 – 2033 will utilize larger storm events (>100-year) as the basis of their design.

Goal(s) Goal 2: An average of 25% of the new regional infrastructure projects between 2033- 2053 will utilize larger storm events (>100-year) as the basis of their design.

Existing 100-Year Flood Risk

Population at risk	278	# of structures	134	Critical facilities	0
Flood risk type:	Riverine? Yes	Coastal? No	Local? No	Playa? No	Other? No
Farm/Ranch land impacted (acres)	0	Roadway(s) impacted (miles)	2		
Number of low water crossings	0	Historical road closures	0		

100-Year Flood Risk Reduction

Population removed from 100-yr	-	# of structures removed from 100-yr	-
Critical facilities removed from 100-yr	-	Farm/Ranch land removed from 100-yr (acres)	-
Road removed from 100-yr (miles)	-	Low water crossings removed from 100-yr	-
Other benefits	-	Reduction in # of road closures over 10 years	-

Impacts

Negative impacts?	No	Negative impacts description	-
Water supply contributions?	No	Water supply contribution description	-

Estimated Cost

Strategy Cost	\$400,000	Amount of available funding	-	% Nature-Based	0
---------------	-----------	-----------------------------	---	----------------	---

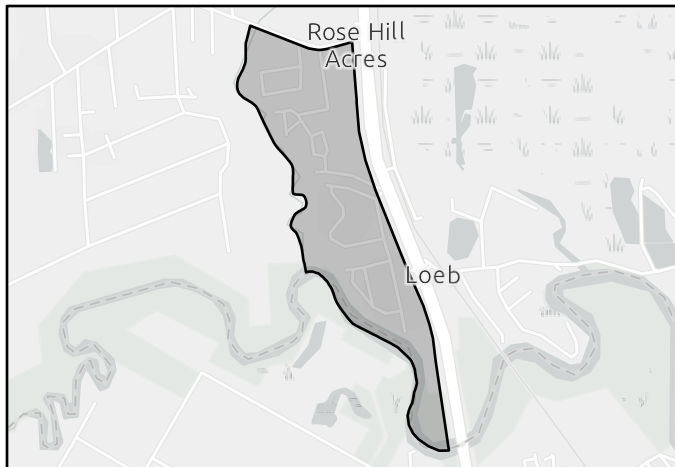

FMS area

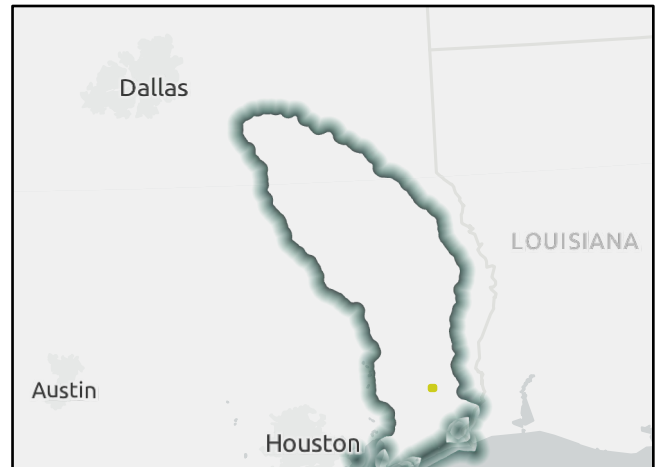

Regional view of FMS area

Flood Management Strategy (FMS)

REGION 5

NECHES

REGIONAL FLOOD PLANNING GROUP

Title City of Silsbee Detention, Culverts, Ditches and Channels

ID# 052000113 Sponsor Silsbee (Municipality)

RFPG recommend? Yes Reason for Recommendation Complies with RFPG Goals

Strategy Details

Strategy type Infrastructure Projects County Hardin

Strategy description Develop plan to increase drainage capacity in sites that are prone to flooding.

- Goal 1: An average of 10% of the new regional infrastructure projects between 2023 – 2033 will utilize larger storm events (>100-year) as the basis of their design.
- Goal 2: An average of 25% of the new regional infrastructure projects between 2033- 2053 will utilize larger storm events (>100-year) as the basis of their design.
- Goal 3: RFPG must consider in all projects and should incorporate nature-based practices and floodplain preservation in an average of 10% of their new flood risk reduction projects between 2023 - 2033.

Existing 100-Year Flood Risk

Population at risk	780	# of structures	87	Critical facilities	2
Flood risk type:	Riverine? Yes	Coastal? No	Local? No	Playa? No	Other? Yes
Farm/Ranch land impacted (acres)	1	Roadway(s) impacted (miles)	2		
Number of low water crossings	3	Historical road closures	3		

100-Year Flood Risk Reduction

Population removed from 100-yr	-	# of structures removed from 100-yr	-
Critical facilities removed from 100-yr	-	Farm/Ranch land removed from 100-yr (acres)	-
Road removed from 100-yr (miles)	-	Low water crossings removed from 100-yr	-
Other benefits	-	Reduction in # of road closures over 10 years	-

Impacts

Negative impacts?	No	Negative impacts description	-
Water supply contributions?	No	Water supply contribution description	-

Estimated Cost

Strategy Cost	\$1,500,000	Amount of available funding	-	% Nature-Based	0
---------------	-------------	-----------------------------	---	----------------	---

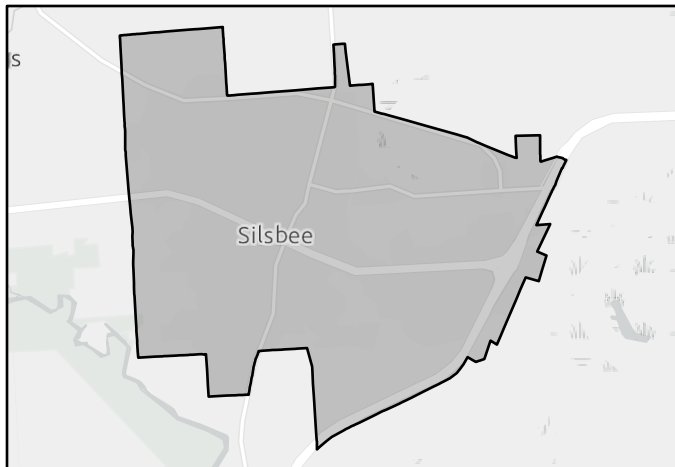

FMS area

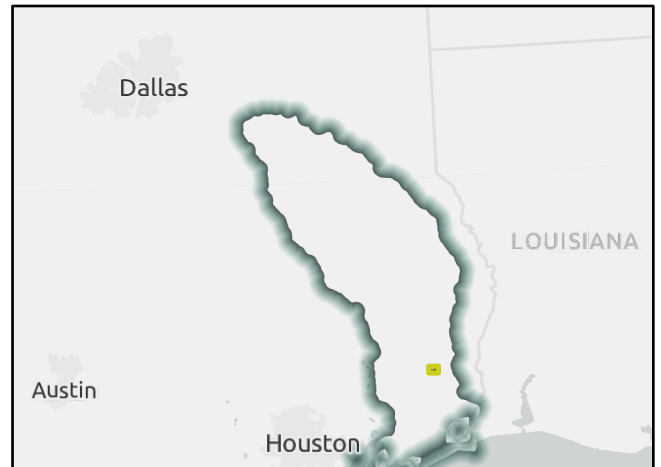

Regional view of FMS area

Flood Management Strategy (FMS)

REGION 5

NECHES

REGIONAL FLOOD PLANNING GROUP

Title

ID# Sponsor

RFPG recommend? Reason for Recommendation

Strategy Details

Strategy type County

Strategy description

Goal 1: An average of 10% of the new regional infrastructure projects between 2023 – 2033 will utilize larger storm events (>100-year) as the basis of their design.

Goal(s) Goal 2: An average of 25% of the new regional infrastructure projects between 2033- 2053 will utilize larger storm events (>100-year) as the basis of their design.

Goal 3: Reduce the number of critical facilities in the 100-year flood risk inundation extents by 15%.

Goal 4: Reduce the number of critical facilities in the 100-year flood risk inundation extents by 25%.

Existing 100-Year Flood Risk

Population at risk # of structures Critical facilities

Flood risk type: Riverine? Coastal? Local? Playa? Other?

Farm/Ranch land impacted (acres) Roadway(s) impacted (miles)

Number of low water crossings Historical road closures

100-Year Flood Risk Reduction

Population removed from 100-yr # of structures removed from 100-yr

Critical facilities removed from 100-yr Farm/Ranch land removed from 100-yr (acres)

Road removed from 100-yr (miles) Low water crossings removed from 100-yr

Other benefits Reduction in # of road closures over 10 years

Impacts

Negative impacts? Negative impacts description

Water supply contributions? Water supply contribution description

Estimated Cost

Strategy Cost Amount of available funding % Nature-Based

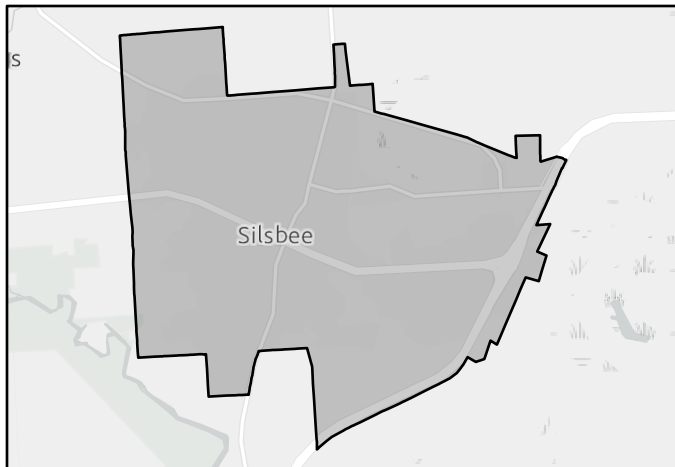

FMS area

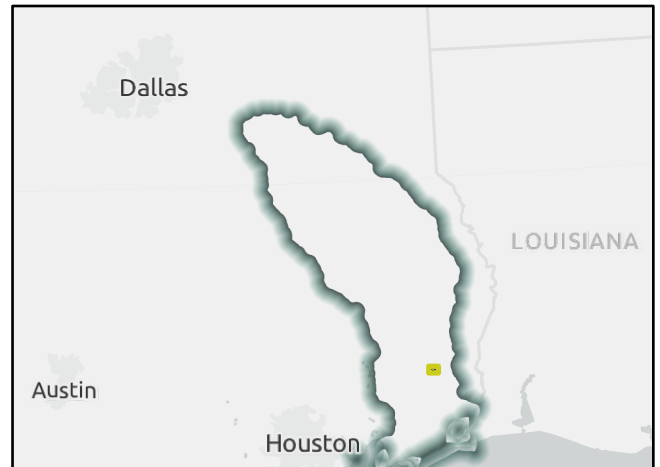

Regional view of FMS area

Flood Management Strategy (FMS)

REGION 5

NECHES

REGIONAL FLOOD PLANNING GROUP

Title City of Silsbee Flood Mitigation for Hendrix Development

ID# 052000115 Sponsor Silsbee (Municipality)

RFPG recommend? Yes Reason for Recommendation Complies with RFPG Goals

Strategy Details

Strategy type Infrastructure Projects County Hardin

Strategy description Explore, plan, and implement flood mitigation strategies within the Hendrix Development.

- Goal 1: An average of 10% of the new regional infrastructure projects between 2023 – 2033 will utilize larger storm events (>100-year) as the basis of their design.
- Goal(s) Goal 2: An average of 25% of the new regional infrastructure projects between 2033- 2053 will utilize larger storm events (>100-year) as the basis of their design.
- Goal 3: RFPG must consider in all projects and should incorporate nature-based practices and floodplain preservation in an average of 10% of their new flood risk reduction projects between 2023 - 2033.

Existing 100-Year Flood Risk

Population at risk	780	# of structures	87	Critical facilities	2
Flood risk type:	Riverine? <input checked="" type="checkbox"/> Yes	Coastal? <input type="checkbox"/> No	Local? <input type="checkbox"/> No	Playa? <input type="checkbox"/> No	Other? <input type="checkbox"/> Yes
Farm/Ranch land impacted (acres)	1	Roadway(s) impacted (miles)	2		
Number of low water crossings	3	Historical road closures	3		

100-Year Flood Risk Reduction

Population removed from 100-yr	-	# of structures removed from 100-yr	-
Critical facilities removed from 100-yr	-	Farm/Ranch land removed from 100-yr (acres)	-
Road removed from 100-yr (miles)	-	Low water crossings removed from 100-yr	-
Other benefits	-	Reduction in # of road closures over 10 years	-

Impacts

Negative impacts?	<input type="checkbox"/> No	Negative impacts description	-
Water supply contributions?	<input type="checkbox"/> No	Water supply contribution description	-

Estimated Cost

Strategy Cost	\$5,000,000	Amount of available funding	-	% Nature-Based	0
---------------	-------------	-----------------------------	---	----------------	---

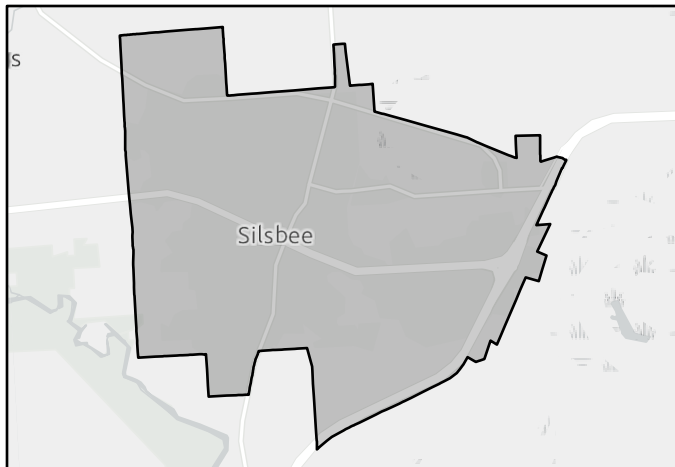

FMS area

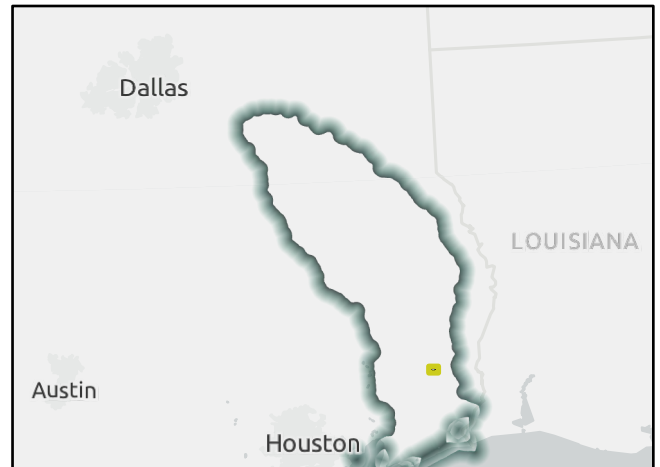

Regional view of FMS area

Flood Management Strategy (FMS)

REGION 5

NECHES

REGIONAL FLOOD PLANNING GROUP

Title

ID# Sponsor

RFPG recommend? Reason for Recommendation

Strategy Details

Strategy type County

Strategy description

- Goal(s) Goal 1: An average of 10% of the new regional infrastructure projects between 2023 – 2033 will utilize larger storm events (>100-year) as the basis of their design.
- Goal 2: An average of 25% of the new regional infrastructure projects between 2033- 2053 will utilize larger storm events (>100-year) as the basis of their design.
- Goal 3: Reduce the number of critical facilities in the 100-year flood risk inundation extents by 15%.
- Goal 4: Reduce the number of critical facilities in the 100-year flood risk inundation extents by 25%.

Existing 100-Year Flood Risk

Population at risk	<input type="text" value="1,687"/>	# of structures	<input type="text" value="435"/>	Critical facilities	<input type="text" value="7"/>
Flood risk type:	Riverine? <input type="text" value="Yes"/>	Coastal? <input type="text" value="No"/>	Local? <input type="text" value="No"/>	Playa? <input type="text" value="No"/>	Other? <input type="text" value="Yes"/>
Farm/Ranch land impacted (acres)	<input type="text" value="7"/>	Roadway(s) impacted (miles)	<input type="text" value="8"/>		
Number of low water crossings	<input type="text" value="3"/>	Historical road closures	<input type="text" value="3"/>		

100-Year Flood Risk Reduction

Population removed from 100-yr	<input type="text" value="-"/>	# of structures removed from 100-yr	<input type="text" value="-"/>
Critical facilities removed from 100-yr	<input type="text" value="-"/>	Farm/Ranch land removed from 100-yr (acres)	<input type="text" value="-"/>
Road removed from 100-yr (miles)	<input type="text" value="-"/>	Low water crossings removed from 100-yr	<input type="text" value="-"/>
Other benefits	<input type="text" value="-"/>	Reduction in # of road closures over 10 years	<input type="text" value="-"/>

Impacts

Negative impacts?	<input type="text" value="No"/>	Negative impacts description	<input type="text" value="-"/>
Water supply contributions?	<input type="text" value="No"/>	Water supply contribution description	<input type="text" value="-"/>

Estimated Cost

Strategy Cost	<input type="text" value="\$500,000"/>	Amount of available funding	<input type="text" value="-"/>	% Nature-Based	<input type="text" value="0"/>
---------------	--	-----------------------------	--------------------------------	----------------	--------------------------------

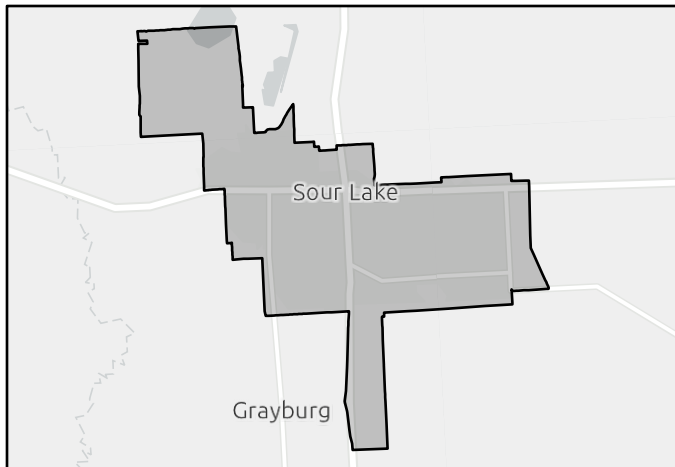

FMS area

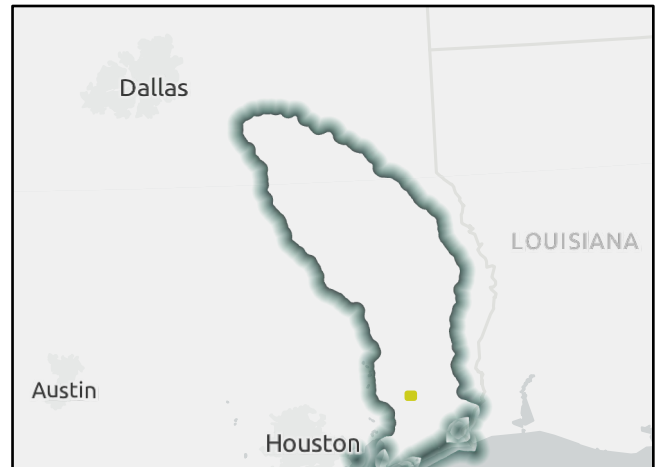

Regional view of FMS area

Flood Management Strategy (FMS)

REGION 5

NECHES

REGIONAL FLOOD PLANNING GROUP

Title

ID# Sponsor

RFPG recommend? Reason for Recommendation

Strategy Details

Strategy type County

Strategy description

- Goal 1: An average of 10% of the new regional infrastructure projects between 2023 – 2033 will utilize larger storm events (>100-year) as the basis of their design.
- Goal(s) Goal 2: An average of 25% of the new regional infrastructure projects between 2033- 2053 will utilize larger storm events (>100-year) as the basis of their design.
- Goal 3: Reduce the number of critical facilities in the 100-year flood risk inundation extents by 15%.
- Goal 4: Reduce the number of critical facilities in the 100-year flood risk inundation extents by 25%.

Existing 100-Year Flood Risk

Population at risk	<input type="text" value="1,687"/>	# of structures	<input type="text" value="435"/>	Critical facilities	<input type="text" value="7"/>
Flood risk type:	Riverine? <input type="text" value="Yes"/>	Coastal? <input type="text" value="No"/>	Local? <input type="text" value="No"/>	Playa? <input type="text" value="No"/>	Other? <input type="text" value="Yes"/>
Farm/Ranch land impacted (acres)	<input type="text" value="7"/>	Roadway(s) impacted (miles)	<input type="text" value="8"/>		
Number of low water crossings	<input type="text" value="3"/>	Historical road closures	<input type="text" value="3"/>		

100-Year Flood Risk Reduction

Population removed from 100-yr	<input type="text" value="-"/>	# of structures removed from 100-yr	<input type="text" value="-"/>
Critical facilities removed from 100-yr	<input type="text" value="-"/>	Farm/Ranch land removed from 100-yr (acres)	<input type="text" value="-"/>
Road removed from 100-yr (miles)	<input type="text" value="-"/>	Low water crossings removed from 100-yr	<input type="text" value="-"/>
Other benefits	<input type="text" value="-"/>	Reduction in # of road closures over 10 years	<input type="text" value="-"/>

Impacts

Negative impacts?	<input type="text" value="No"/>	Negative impacts description	<input type="text" value="-"/>
Water supply contributions?	<input type="text" value="No"/>	Water supply contribution description	<input type="text" value="-"/>

Estimated Cost

Strategy Cost	<input type="text" value="\$1,000,000"/>	Amount of available funding	<input type="text" value="-"/>	% Nature-Based	<input type="text" value="0"/>
---------------	--	-----------------------------	--------------------------------	----------------	--------------------------------

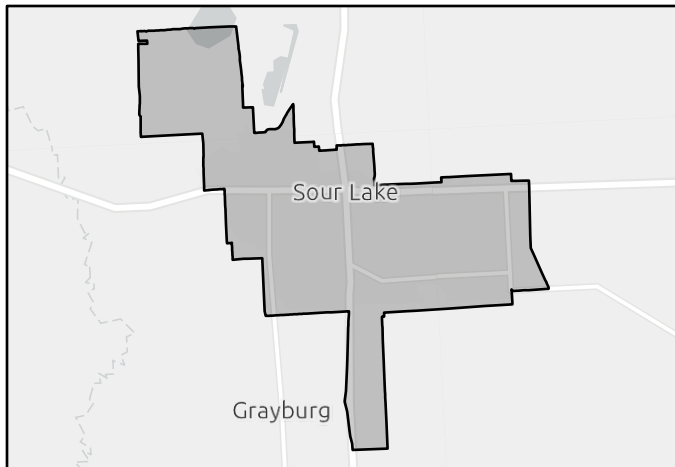

FMS area

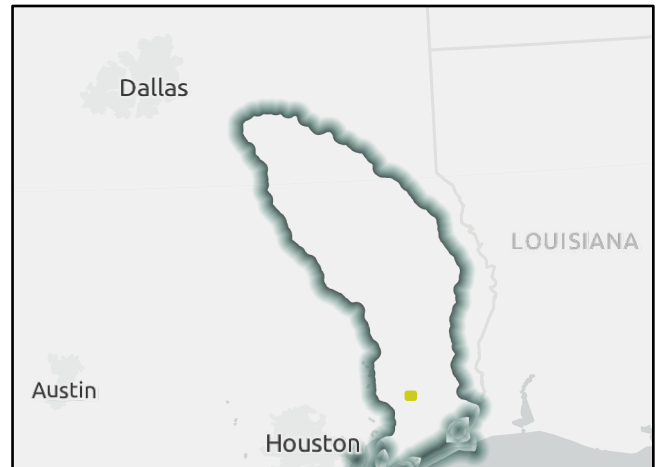

Regional view of FMS area

Flood Management Strategy (FMS)

REGION 5

NECHES

REGIONAL FLOOD PLANNING GROUP

Title

ID# Sponsor

RFPG recommend? Reason for Recommendation

Strategy Details

Strategy type County

Strategy description

Goal 1: An average of 10% of the new regional infrastructure projects between 2023 – 2033 will utilize larger storm events (>100-year) as the basis of their design.

Goal(s) Goal 2: An average of 25% of the new regional infrastructure projects between 2033- 2053 will utilize larger storm events (>100-year) as the basis of their design.

Goal 3: RFPG must consider in all projects and should incorporate nature-based practices and floodplain preservation in an average of 10% of their new flood risk reduction projects between 2023 – 2033.

Existing 100-Year Flood Risk

Population at risk # of structures Critical facilities

Flood risk type: Riverine? Coastal? Local? Playa? Other?

Farm/Ranch land impacted (acres) Roadway(s) impacted (miles)

Number of low water crossings Historical road closures

100-Year Flood Risk Reduction

Population removed from 100-yr # of structures removed from 100-yr

Critical facilities removed from 100-yr Farm/Ranch land removed from 100-yr (acres)

Road removed from 100-yr (miles) Low water crossings removed from 100-yr

Other benefits Reduction in # of road closures over 10 years

Impacts

Negative impacts? Negative impacts description

Water supply contributions? Water supply contribution description

Estimated Cost

Strategy Cost Amount of available funding % Nature-Based

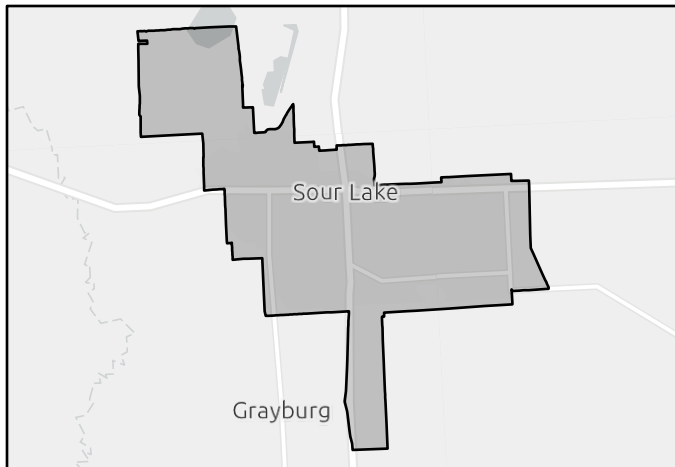

FMS area

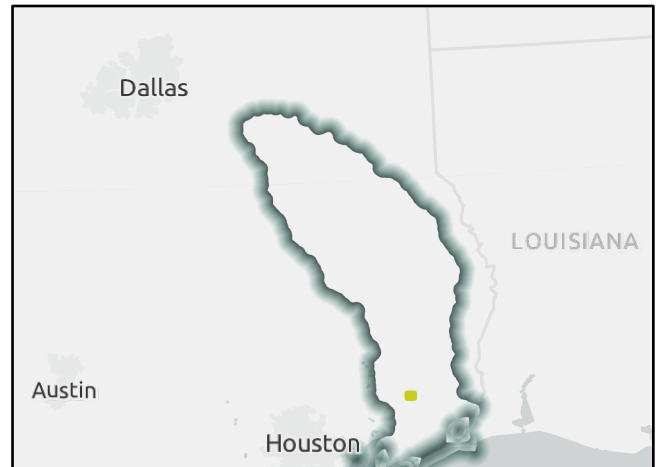

Regional view of FMS area

Flood Management Strategy (FMS)

REGION 5

NECHES

REGIONAL FLOOD PLANNING GROUP

Title

ID# Sponsor

RFPG recommend? Reason for Recommendation

Strategy Details

Strategy type County

Strategy description

Goal 1: An average of 10% of the new regional infrastructure projects between 2023 – 2033 will utilize larger storm events (>100-year) as the basis of their design.

Goal(s) Goal 2: An average of 25% of the new regional infrastructure projects between 2033- 2053 will utilize larger storm events (>100-year) as the basis of their design.

Existing 100-Year Flood Risk

Population at risk # of structures Critical facilities

Flood risk type: Riverine? Coastal? Local? Playa? Other?

Farm/Ranch land impacted (acres) Roadway(s) impacted (miles)

Number of low water crossings Historical road closures

100-Year Flood Risk Reduction

Population removed from 100-yr # of structures removed from 100-yr

Critical facilities removed from 100-yr Farm/Ranch land removed from 100-yr (acres)

Road removed from 100-yr (miles) Low water crossings removed from 100-yr

Other benefits Reduction in # of road closures over 10 years

Impacts

Negative impacts? Negative impacts description

Water supply contributions? Water supply contribution description

Estimated Cost

Strategy Cost Amount of available funding % Nature-Based

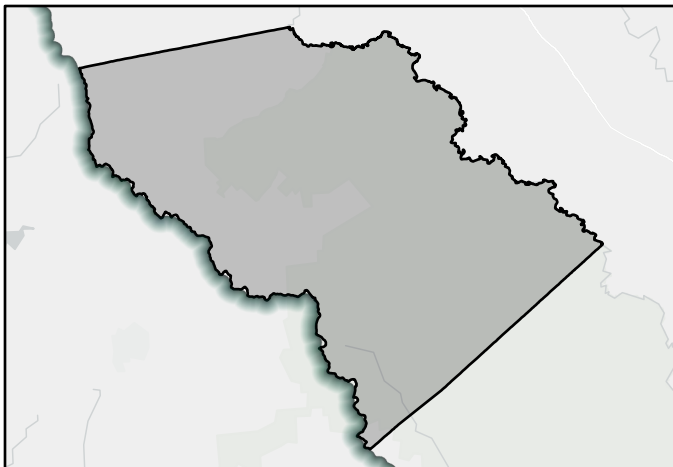

FMS area

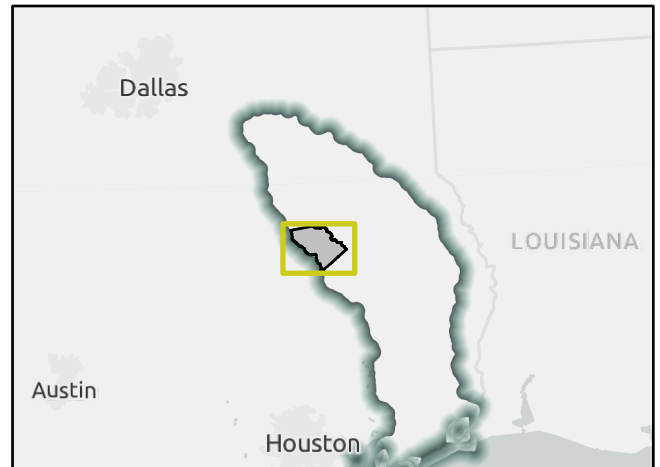

Regional view of FMS area

Flood Management Strategy (FMS)

REGION 5

NECHES

REGIONAL FLOOD PLANNING GROUP

Title

ID# Sponsor

RFPG recommend? Reason for Recommendation

Strategy Details

Strategy type County

Strategy description

- Goal(s)
- Goal 1: Reduce exposure of existing and future structures in the 100-year flood risk inundation extents by elevating, acquiring, relocating, or otherwise providing flood protection to 10% of structures.
 - Goal 2: Reduce exposure of existing and future structures in the 100-year flood risk inundation extents by elevating, acquiring, relocating, or otherwise providing flood protection to 30% of structures.
 - Goal 3: Increase percentage of areas with dedicated funding sources for operations and maintenance for storm drainage system to 50% of communities.

Existing 100-Year Flood Risk

Population at risk	<input type="text" value="16"/>	# of structures	<input type="text" value="17"/>	Critical facilities	<input type="text" value="0"/>
Flood risk type:	Riverine? <input type="text" value="Yes"/>	Coastal? <input type="text" value="No"/>	Local? <input type="text" value="Yes"/>	Playa? <input type="text" value="No"/>	Other? <input type="text" value="Yes"/>
Farm/Ranch land impacted (acres)	<input type="text" value="117"/>	Roadway(s) impacted (miles)	<input type="text" value="20"/>		
Number of low water crossings	<input type="text" value="7"/>	Historical road closures	<input type="text" value="7"/>		

100-Year Flood Risk Reduction

Population removed from 100-yr	<input type="text" value="-"/>	# of structures removed from 100-yr	<input type="text" value="-"/>
Critical facilities removed from 100-yr	<input type="text" value="-"/>	Farm/Ranch land removed from 100-yr (acres)	<input type="text" value="-"/>
Road removed from 100-yr (miles)	<input type="text" value="-"/>	Low water crossings removed from 100-yr	<input type="text" value="-"/>
Other benefits	<input type="text" value="-"/>	Reduction in # of road closures over 10 years	<input type="text" value="-"/>

Impacts

Negative impacts?	<input type="text" value="No"/>	Negative impacts description	<input type="text" value="-"/>
Water supply contributions?	<input type="text" value="No"/>	Water supply contribution description	<input type="text" value="-"/>

Estimated Cost

Strategy Cost	<input type="text" value="\$2,000,000"/>	Amount of available funding	<input type="text" value="-"/>	% Nature-Based	<input type="text" value="0"/>
---------------	--	-----------------------------	--------------------------------	----------------	--------------------------------

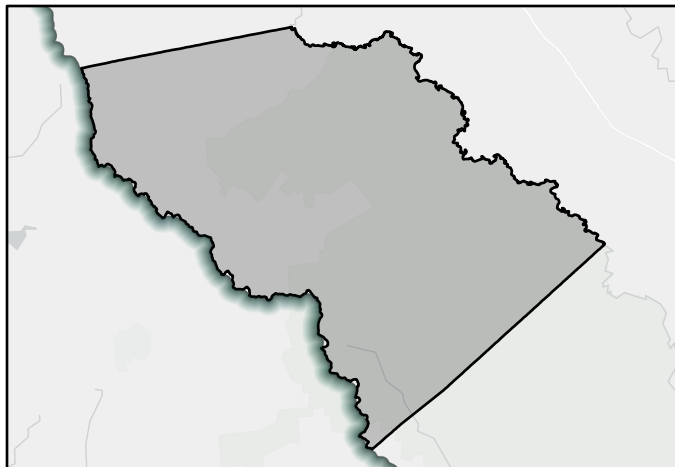

FMS area

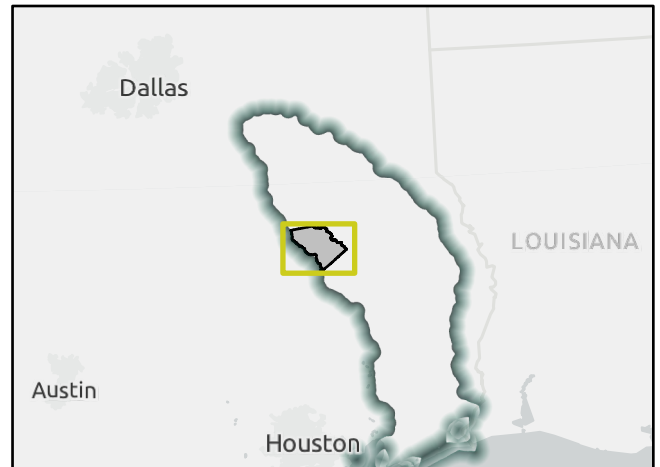

Regional view of FMS area

Flood Management Strategy (FMS)

REGION 5

NECHES

REGIONAL FLOOD PLANNING GROUP

Title City of Grapeland Critical Facilities Flood-Proofing

ID# 052000121 Sponsor Houston (County)

RFPG recommend? Yes Reason for Recommendation Complies with RFPG Goals

Strategy Details

Strategy type Infrastructure Projects County Houston

Strategy description Flood proof critical facilities to the 500-year flood that are located in flood-prone areas of the city.

- Goal 1: Reduce the number of critical facilities in the 100-year flood risk inundation extents by 15%.
- Goal 2: Reduce the number of critical facilities in the 100-year flood risk inundation extents by 25%.
- Goal(s) Goal 3: Reduce exposure of existing and future structures in the 100-year flood risk inundation extents by elevating, acquiring, relocating, or otherwise providing flood protection to 10% of structures.
- Goal 4: Reduce exposure of existing and future structures in the 100-year flood risk inundation extents by elevating, acquiring, relocating, or otherwise providing flood protection to 30% of structures.

Existing 100-Year Flood Risk

Population at risk	16	# of structures	17	Critical facilities	0
Flood risk type:	Riverine? <input checked="" type="checkbox"/> Yes	Coastal? <input type="checkbox"/> No	Local? <input checked="" type="checkbox"/> Yes	Playa? <input type="checkbox"/> No	Other? <input type="checkbox"/> Yes
Farm/Ranch land impacted (acres)	117	Roadway(s) impacted (miles)	20		
Number of low water crossings	7	Historical road closures	7		

100-Year Flood Risk Reduction

Population removed from 100-yr	-	# of structures removed from 100-yr	-
Critical facilities removed from 100-yr	-	Farm/Ranch land removed from 100-yr (acres)	-
Road removed from 100-yr (miles)	-	Low water crossings removed from 100-yr	-
Other benefits	-	Reduction in # of road closures over 10 years	-

Impacts

Negative impacts?	<input type="checkbox"/> No	Negative impacts description	-
Water supply contributions?	<input type="checkbox"/> No	Water supply contribution description	-

Estimated Cost

Strategy Cost	\$1,000,000	Amount of available funding	-	% Nature-Based	0
---------------	-------------	-----------------------------	---	----------------	---

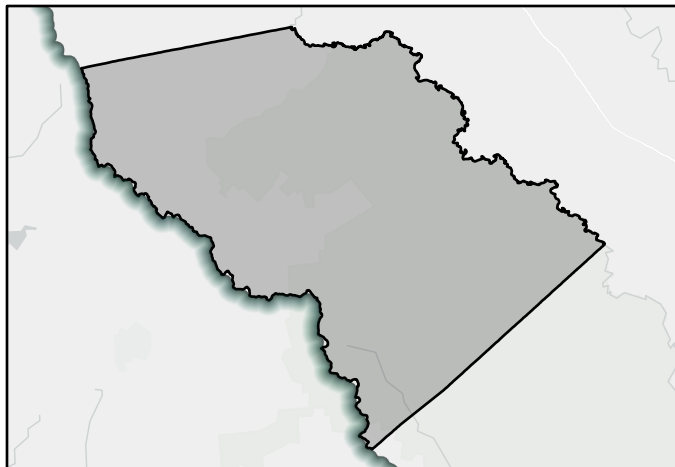

FMS area

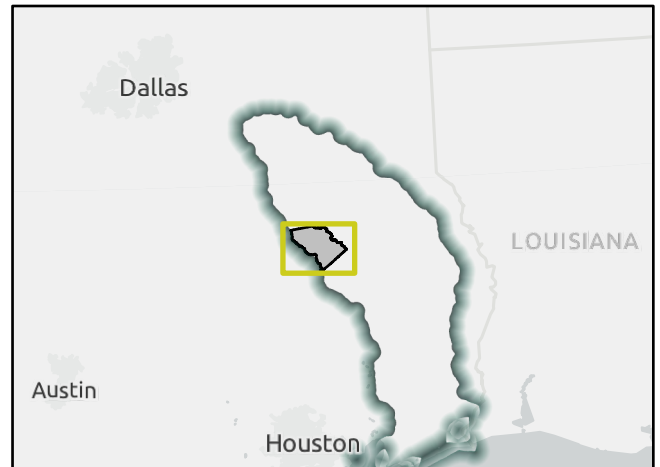

Regional view of FMS area

Flood Management Strategy (FMS)

REGION 5

NECHES

REGIONAL FLOOD PLANNING GROUP

Title

ID# Sponsor

RFPG recommend? Reason for Recommendation

Strategy Details

Strategy type County

Strategy description

- Goal(s)
- Goal 1: Reduce exposure of existing and future structures in the 100-year flood risk inundation extents by elevating, acquiring, relocating, or otherwise providing flood protection to 10% of structures.
 - Goal 2: Reduce exposure of existing and future structures in the 100-year flood risk inundation extents by elevating, acquiring, relocating, or otherwise providing flood protection to 30% of structures.
 - Goal 3: Increase percentage of areas with dedicated funding sources for operations and maintenance for storm drainage system to 50% of communities.

Existing 100-Year Flood Risk

Population at risk	<input type="text" value="16"/>	# of structures	<input type="text" value="17"/>	Critical facilities	<input type="text" value="0"/>
Flood risk type:	Riverine? <input type="text" value="Yes"/>	Coastal? <input type="text" value="No"/>	Local? <input type="text" value="Yes"/>	Playa? <input type="text" value="No"/>	Other? <input type="text" value="Yes"/>
Farm/Ranch land impacted (acres)	<input type="text" value="117"/>	Roadway(s) impacted (miles)	<input type="text" value="20"/>		
Number of low water crossings	<input type="text" value="7"/>	Historical road closures	<input type="text" value="7"/>		

100-Year Flood Risk Reduction

Population removed from 100-yr	<input type="text" value="-"/>	# of structures removed from 100-yr	<input type="text" value="-"/>
Critical facilities removed from 100-yr	<input type="text" value="-"/>	Farm/Ranch land removed from 100-yr (acres)	<input type="text" value="-"/>
Road removed from 100-yr (miles)	<input type="text" value="-"/>	Low water crossings removed from 100-yr	<input type="text" value="-"/>
Other benefits	<input type="text" value="-"/>	Reduction in # of road closures over 10 years	<input type="text" value="-"/>

Impacts

Negative impacts?	<input type="text" value="No"/>	Negative impacts description	<input type="text" value="-"/>
Water supply contributions?	<input type="text" value="No"/>	Water supply contribution description	<input type="text" value="-"/>

Estimated Cost

Strategy Cost	<input type="text" value="\$1,000,000"/>	Amount of available funding	<input type="text" value="-"/>	% Nature-Based	<input type="text" value="0"/>
---------------	--	-----------------------------	--------------------------------	----------------	--------------------------------

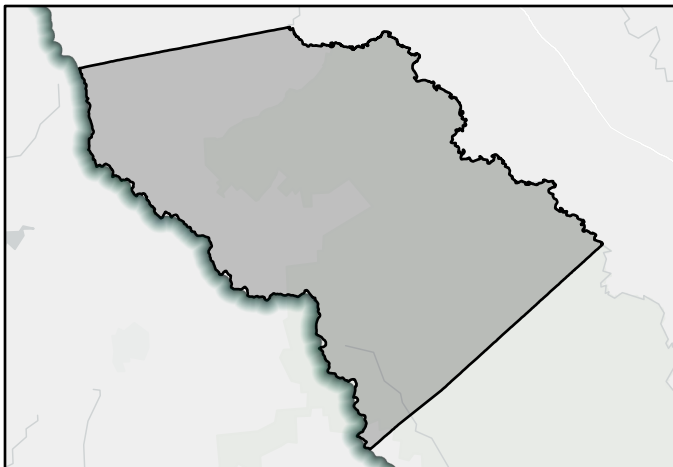

FMS area

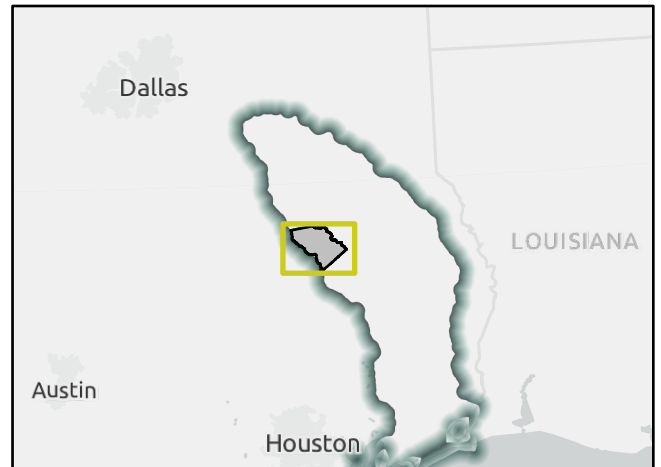

Regional view of FMS area

Flood Management Strategy (FMS)

REGION 5

NECHES

REGIONAL FLOOD PLANNING GROUP

Title

ID# Sponsor

RFPG recommend? Reason for Recommendation

Strategy Details

Strategy type County

Strategy description

Goal 1: An average of 10% of the new regional infrastructure projects between 2023 – 2033 will utilize larger storm events (>100-year) as the basis of their design.

Goal(s) Goal 2: An average of 25% of the new regional infrastructure projects between 2033- 2053 will utilize larger storm events (>100-year) as the basis of their design.

Goal 3: RFPG must consider in all projects and should incorporate nature-based practices and floodplain preservation in an average of 10% of their new flood risk reduction projects between 2023 – 2033.

Existing 100-Year Flood Risk

Population at risk	<input type="text" value="143"/>	# of structures	<input type="text" value="116"/>	Critical facilities	<input type="text" value="1"/>
Flood risk type:	Riverine? <input type="text" value="Yes"/>	Coastal? <input type="text" value="No"/>	Local? <input type="text" value="No"/>	Playa? <input type="text" value="No"/>	Other? <input type="text" value="Yes"/>
Farm/Ranch land impacted (acres)	<input type="text" value="1,526"/>	Roadway(s) impacted (miles)	<input type="text" value="7"/>		
Number of low water crossings	<input type="text" value="0"/>	Historical road closures	<input type="text" value="0"/>		

100-Year Flood Risk Reduction

Population removed from 100-yr	<input type="text" value="-"/>	# of structures removed from 100-yr	<input type="text" value="-"/>
Critical facilities removed from 100-yr	<input type="text" value="-"/>	Farm/Ranch land removed from 100-yr (acres)	<input type="text" value="-"/>
Road removed from 100-yr (miles)	<input type="text" value="-"/>	Low water crossings removed from 100-yr	<input type="text" value="-"/>
Other benefits	<input type="text" value="-"/>	Reduction in # of road closures over 10 years	<input type="text" value="-"/>

Impacts

Negative impacts?	<input type="text" value="No"/>	Negative impacts description	<input type="text" value="-"/>
Water supply contributions?	<input type="text" value="No"/>	Water supply contribution description	<input type="text" value="-"/>

Estimated Cost

Strategy Cost	<input type="text" value="\$2,000,000"/>	Amount of available funding	<input type="text" value="-"/>	% Nature-Based	<input type="text" value="0"/>
---------------	--	-----------------------------	--------------------------------	----------------	--------------------------------

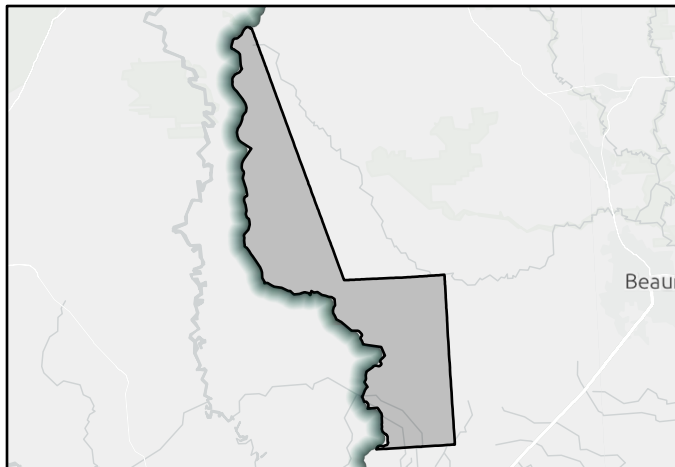

FMS area

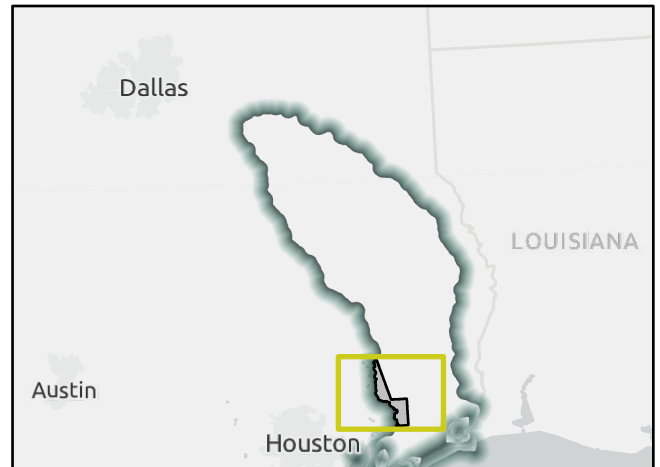

Regional view of FMS area

Flood Management Strategy (FMS)

REGION 5

NECHES

REGIONAL FLOOD PLANNING GROUP

Title City of Daisetta Culvert Maintenance and Upgrades

ID# 052000124 Sponsor Daisetta (Municipality)

RFPG recommend? Yes Reason for Recommendation Complies with RFPG Goals

Strategy Details

Strategy type Infrastructure Projects County Liberty

Strategy description Removal of debris, silt and vegetation obstacles in drainage ways. Project will clear obstacles, mow and reshape ditches, and upgrade culverts to restore adequate drainage to mitigate flooding.

- Goal(s)
- Goal 1: Reduce exposure of existing and future structures in the 100-year flood risk inundation extents by elevating, acquiring, relocating, or otherwise providing flood protection to 10% of structures.
 - Goal 2: Reduce exposure of existing and future structures in the 100-year flood risk inundation extents by elevating, acquiring, relocating, or otherwise providing flood protection to 30% of structures.
 - Goal 3: Increase percentage of areas with dedicated funding sources for operations and maintenance for storm drainage system to 50% of communities.

Existing 100-Year Flood Risk

Population at risk	0	# of structures	0	Critical facilities	0
Flood risk type:	Riverine? Yes	Coastal? No	Local? No	Playa? No	Other? Yes
Farm/Ranch land impacted (acres)	0	Roadway(s) impacted (miles)	0		
Number of low water crossings	0	Historical road closures	0		

100-Year Flood Risk Reduction

Population removed from 100-yr	-	# of structures removed from 100-yr	-
Critical facilities removed from 100-yr	-	Farm/Ranch land removed from 100-yr (acres)	-
Road removed from 100-yr (miles)	-	Low water crossings removed from 100-yr	-
Other benefits	-	Reduction in # of road closures over 10 years	-

Impacts

Negative impacts?	No	Negative impacts description	-
Water supply contributions?	No	Water supply contribution description	-

Estimated Cost

Strategy Cost	\$1,000,000	Amount of available funding	-	% Nature-Based	0
---------------	-------------	-----------------------------	---	----------------	---

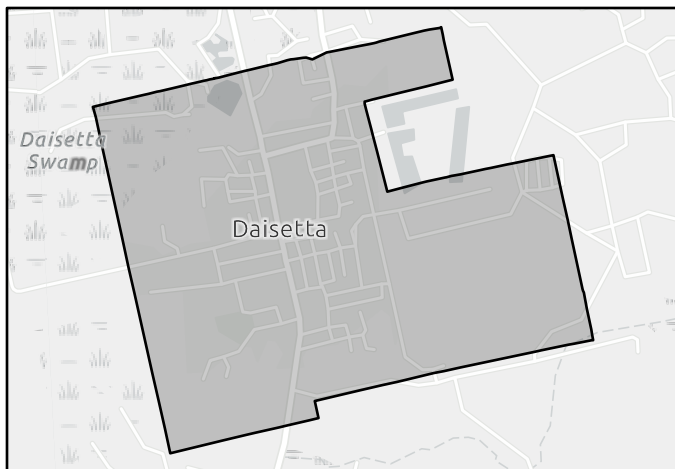

FMS area

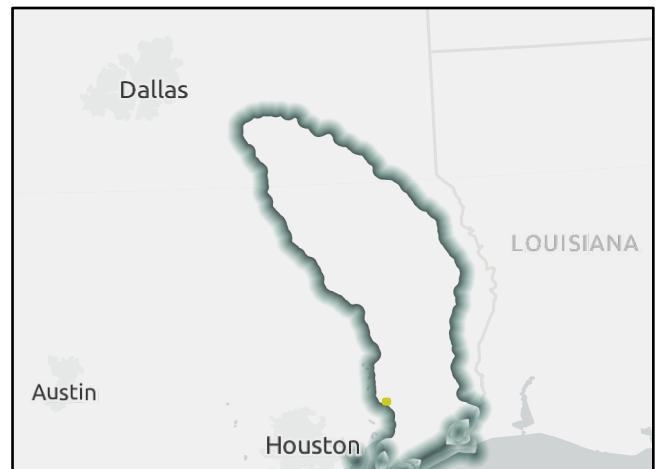

Regional view of FMS area

Flood Management Strategy (FMS)

REGION 5

NECHES

REGIONAL FLOOD PLANNING GROUP

Title

ID# Sponsor

RFPG recommend? Reason for Recommendation

Strategy Details

Strategy type County

Strategy description

Goal 1: An average of 10% of the new regional infrastructure projects between 2023 – 2033 will utilize larger storm events (>100-year) as the basis of their design.

Goal(s) Goal 2: An average of 25% of the new regional infrastructure projects between 2033- 2053 will utilize larger storm events (>100-year) as the basis of their design.

Existing 100-Year Flood Risk

Population at risk # of structures Critical facilities

Flood risk type: Riverine? Coastal? Local? Playa? Other?

Farm/Ranch land impacted (acres) Roadway(s) impacted (miles)

Number of low water crossings Historical road closures

100-Year Flood Risk Reduction

Population removed from 100-yr # of structures removed from 100-yr

Critical facilities removed from 100-yr Farm/Ranch land removed from 100-yr (acres)

Road removed from 100-yr (miles) Low water crossings removed from 100-yr

Other benefits Reduction in # of road closures over 10 years

Impacts

Negative impacts? Negative impacts description

Water supply contributions? Water supply contribution description

Estimated Cost

Strategy Cost Amount of available funding % Nature-Based

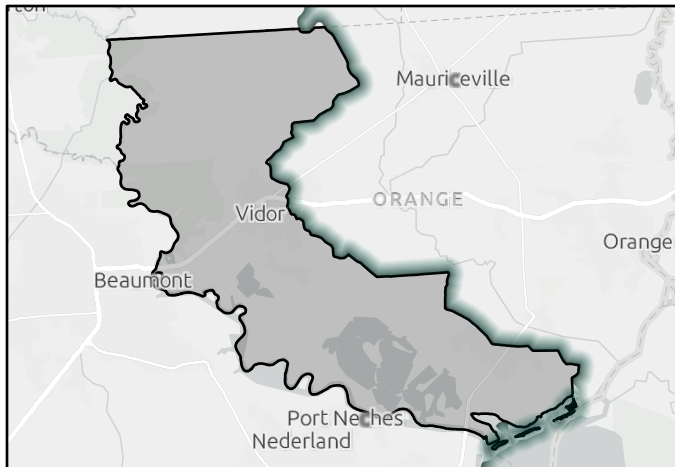

FMS area

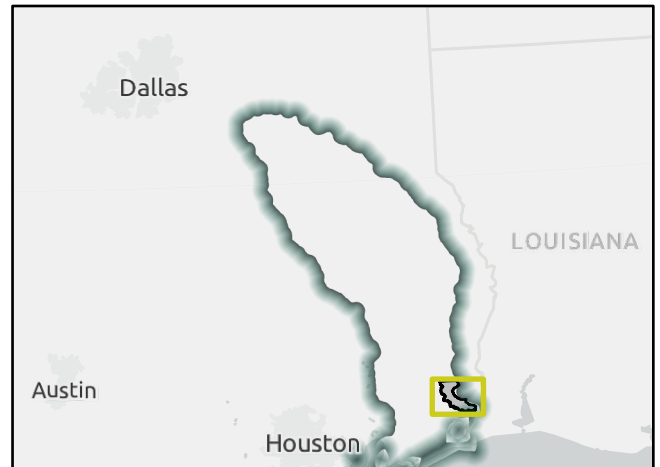

Regional view of FMS area

Flood Management Strategy (FMS)

REGION 5

NECHES

REGIONAL FLOOD PLANNING GROUP

Title

ID# Sponsor

RFPG recommend? Reason for Recommendation

Strategy Details

Strategy type County

Strategy description

- Goal(s)
- Goal 1: Reduce the number of critical facilities in the 100-year flood risk inundation extents by 15%.
 - Goal 2: Reduce the number of critical facilities in the 100-year flood risk inundation extents by 25%.
 - Goal 3: Reduce exposure of existing and future structures in the 100-year flood risk inundation extents by elevating, acquiring, relocating, or otherwise providing flood protection to 10% of structures.
 - Goal 4: Reduce exposure of existing and future structures in the 100-year flood risk inundation extents by elevating, acquiring, relocating, or otherwise providing flood protection to 30% of structures.

Existing 100-Year Flood Risk

Population at risk	<input type="text" value="368"/>	# of structures	<input type="text" value="84"/>	Critical facilities	<input type="text" value="0"/>
Flood risk type:	Riverine? <input type="text" value="Yes"/>	Coastal? <input type="text" value="No"/>	Local? <input type="text" value="No"/>	Playa? <input type="text" value="No"/>	Other? <input type="text" value="Yes"/>
Farm/Ranch land impacted (acres)	<input type="text" value="62"/>	Roadway(s) impacted (miles)	<input type="text" value="17"/>		
Number of low water crossings	<input type="text" value="8"/>	Historical road closures	<input type="text" value="8"/>		

100-Year Flood Risk Reduction

Population removed from 100-yr	<input type="text" value="-"/>	# of structures removed from 100-yr	<input type="text" value="-"/>
Critical facilities removed from 100-yr	<input type="text" value="-"/>	Farm/Ranch land removed from 100-yr (acres)	<input type="text" value="-"/>
Road removed from 100-yr (miles)	<input type="text" value="-"/>	Low water crossings removed from 100-yr	<input type="text" value="-"/>
Other benefits	<input type="text" value="-"/>	Reduction in # of road closures over 10 years	<input type="text" value="-"/>

Impacts

Negative impacts?	<input type="text" value="No"/>	Negative impacts description	<input type="text" value="-"/>
Water supply contributions?	<input type="text" value="No"/>	Water supply contribution description	<input type="text" value="-"/>

Estimated Cost

Strategy Cost	<input type="text" value="\$1,500,000"/>	Amount of available funding	<input type="text" value="-"/>	% Nature-Based	<input type="text" value="0"/>
---------------	--	-----------------------------	--------------------------------	----------------	--------------------------------

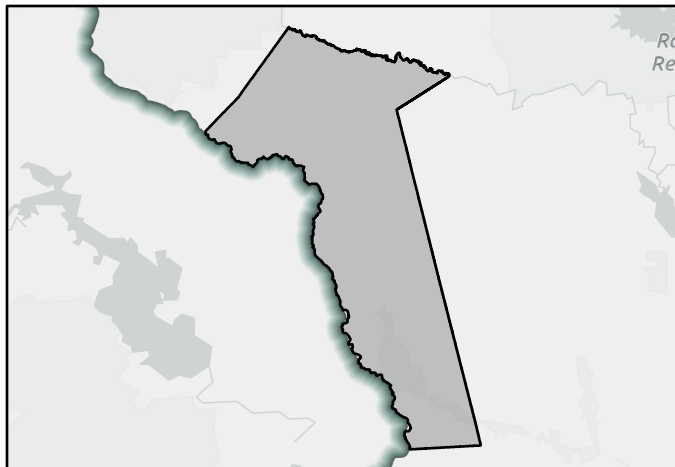

FMS area



Regional view of FMS area

Flood Management Strategy (FMS)

REGION 5

NECHES

REGIONAL FLOOD PLANNING GROUP

Title Polk County Flood Infrastructure Improvements

ID# 052000127 Sponsor Polk (County)

RFPG recommend? Yes Reason for Recommendation Complies with RFPG Goals

Strategy Details

Strategy type Infrastructure Projects County Polk

Strategy description Implement program to elevate and reinforce roadways and bridges prone to inundation from flooding. Projects may include general road elevation; upgrading culverts and installing headwalls; upgrades and reinforcement of bridges and bridge footings.

Goal 1: Reduce exposure of existing and future structures in the 100-year flood risk inundation extents by elevating, acquiring, relocating, or otherwise providing flood protection to 10% of structures.

Goal(s) Goal 2: Reduce exposure of existing and future structures in the 100-year flood risk inundation extents by elevating, acquiring, relocating, or otherwise providing flood protection to 30% of structures.

Existing 100-Year Flood Risk

Population at risk	368	# of structures	84	Critical facilities	0
Flood risk type:	Riverine? <input checked="" type="checkbox"/> Yes	Coastal? <input type="checkbox"/> No	Local? <input type="checkbox"/> No	Playa? <input type="checkbox"/> No	Other? <input type="checkbox"/> Yes
Farm/Ranch land impacted (acres)	62	Roadway(s) impacted (miles)	17		
Number of low water crossings	8	Historical road closures	8		

100-Year Flood Risk Reduction

Population removed from 100-yr	-	# of structures removed from 100-yr	-
Critical facilities removed from 100-yr	-	Farm/Ranch land removed from 100-yr (acres)	-
Road removed from 100-yr (miles)	-	Low water crossings removed from 100-yr	-
Other benefits	-	Reduction in # of road closures over 10 years	-

Impacts

Negative impacts?	<input type="checkbox"/> No	Negative impacts description	-
Water supply contributions?	<input type="checkbox"/> No	Water supply contribution description	-

Estimated Cost

Strategy Cost	\$2,000,000	Amount of available funding	-	% Nature-Based	0
---------------	-------------	-----------------------------	---	----------------	---

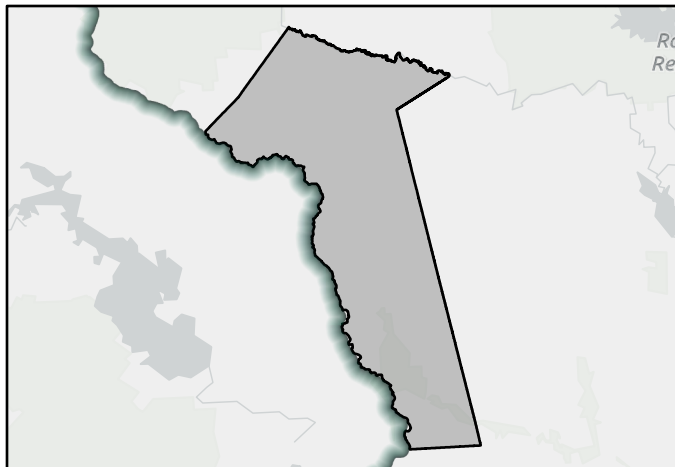

FMS area



Regional view of FMS area

Flood Management Strategy (FMS)

REGION 5

NECHES

REGIONAL FLOOD PLANNING GROUP

Title City of Henderson Flood Infrastructure Maintenance

ID# 052000128 Sponsor Henderson (Municipality)

RFPG recommend? Yes Reason for Recommendation Complies with RFPG Goals

Strategy Details

Strategy type Infrastructure Projects County Rusk

Strategy description Establish a plan to conduct various flood control maintenance improvements throughout the City

- Goal 1: Reduce exposure of existing and future structures in the 100-year flood risk inundation extents by elevating, acquiring, relocating, or otherwise providing flood protection to 10% of structures.
- Goal(s) Goal 2: Reduce exposure of existing and future structures in the 100-year flood risk inundation extents by elevating, acquiring, relocating, or otherwise providing flood protection to 30% of structures.
- Goal 3: Increase percentage of areas with dedicated funding sources for operations and maintenance for storm drainage system to 50% of communities.

Existing 100-Year Flood Risk

Population at risk	97	# of structures	37	Critical facilities	0
Flood risk type:	Riverine? <input checked="" type="checkbox"/> Yes	Coastal? <input type="checkbox"/> No	Local? <input checked="" type="checkbox"/> Yes	Playa? <input type="checkbox"/> No	Other? <input type="checkbox"/> No
Farm/Ranch land impacted (acres)	5	Roadway(s) impacted (miles)	2		
Number of low water crossings	0	Historical road closures	0		

100-Year Flood Risk Reduction

Population removed from 100-yr	-	# of structures removed from 100-yr	-
Critical facilities removed from 100-yr	-	Farm/Ranch land removed from 100-yr (acres)	-
Road removed from 100-yr (miles)	-	Low water crossings removed from 100-yr	-
Other benefits	-	Reduction in # of road closures over 10 years	-

Impacts

Negative impacts?	<input type="checkbox"/> No	Negative impacts description	-
Water supply contributions?	<input type="checkbox"/> No	Water supply contribution description	-

Estimated Cost

Strategy Cost	\$1,000,000	Amount of available funding	-	% Nature-Based	0
---------------	-------------	-----------------------------	---	----------------	---

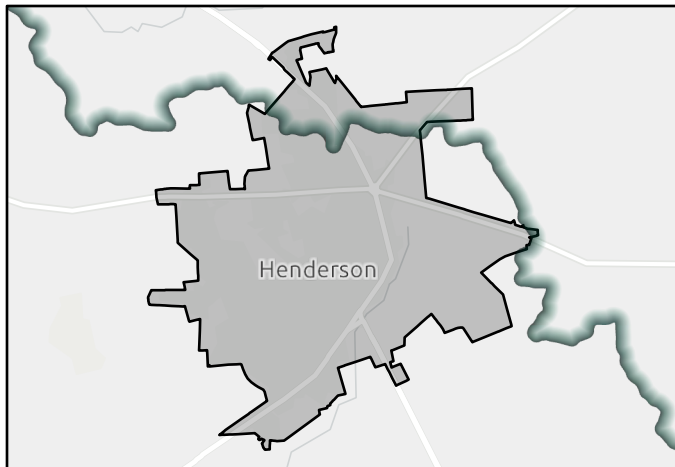

FMS area

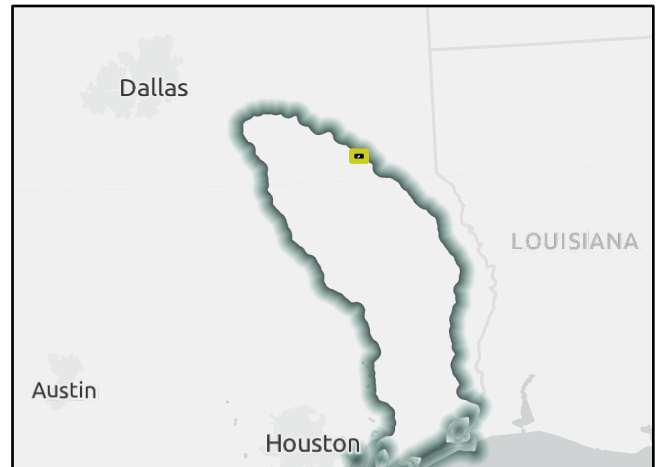

Regional view of FMS area

Flood Management Strategy (FMS)

REGION 5

NECHES

REGIONAL FLOOD PLANNING GROUP

Title

ID# Sponsor

RFPG recommend? Reason for Recommendation

Strategy Details

Strategy type County
 Strategy description

- Goal 1: Reduce exposure of existing and future structures in the 100-year flood risk inundation extents by elevating, acquiring, relocating, or otherwise providing flood protection to 10% of structures.
- Goal(s) Goal 2: Reduce exposure of existing and future structures in the 100-year flood risk inundation extents by elevating, acquiring, relocating, or otherwise providing flood protection to 30% of structures.

Existing 100-Year Flood Risk

Population at risk # of structures Critical facilities

Flood risk type: Riverine? Coastal? Local? Playa? Other?

Farm/Ranch land impacted (acres) Roadway(s) impacted (miles)

Number of low water crossings Historical road closures

100-Year Flood Risk Reduction

Population removed from 100-yr # of structures removed from 100-yr

Critical facilities removed from 100-yr Farm/Ranch land removed from 100-yr (acres)

Road removed from 100-yr (miles) Low water crossings removed from 100-yr

Other benefits Reduction in # of road closures over 10 years

Impacts

Negative impacts? Negative impacts description

Water supply contributions? Water supply contribution description

Estimated Cost

Strategy Cost Amount of available funding % Nature-Based

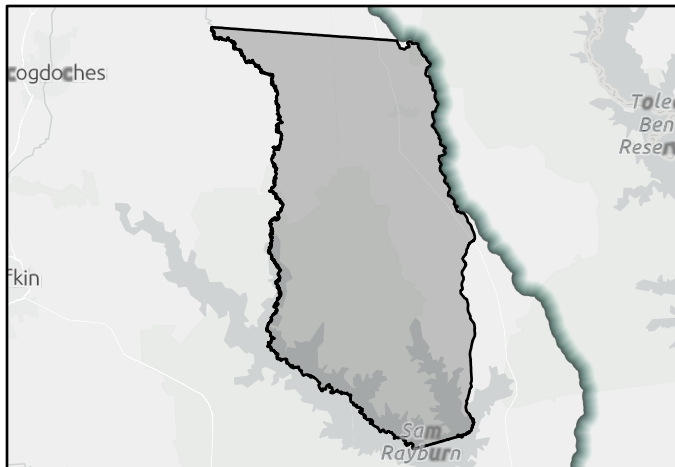

FMS area

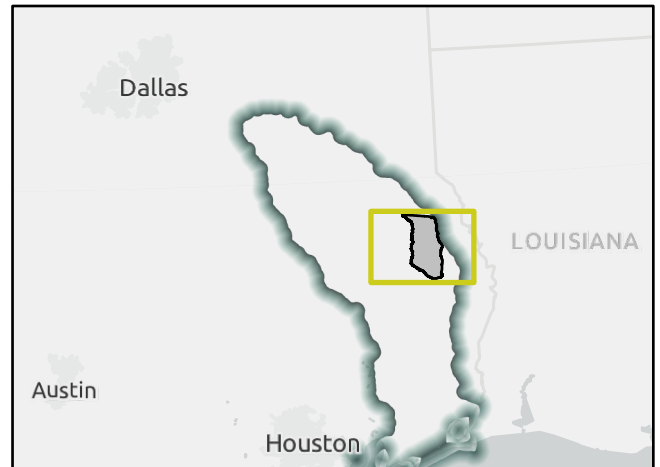

Regional view of FMS area

Flood Management Strategy (FMS)

REGION 5

NECHES

REGIONAL FLOOD PLANNING GROUP

Title

ID# Sponsor

RFPG recommend? Reason for Recommendation

Strategy Details

Strategy type County

Strategy description

Goal 1: An average of 10% of the new regional infrastructure projects between 2023 – 2033 will utilize larger storm events (>100-year) as the basis of their design.

Goal(s) Goal 2: An average of 25% of the new regional infrastructure projects between 2033- 2053 will utilize larger storm events (>100-year) as the basis of their design.

Existing 100-Year Flood Risk

Population at risk # of structures Critical facilities

Flood risk type: Riverine? Coastal? Local? Playa? Other?

Farm/Ranch land impacted (acres) Roadway(s) impacted (miles)

Number of low water crossings Historical road closures

100-Year Flood Risk Reduction

Population removed from 100-yr # of structures removed from 100-yr

Critical facilities removed from 100-yr Farm/Ranch land removed from 100-yr (acres)

Road removed from 100-yr (miles) Low water crossings removed from 100-yr

Other benefits Reduction in # of road closures over 10 years

Impacts

Negative impacts? Negative impacts description

Water supply contributions? Water supply contribution description

Estimated Cost

Strategy Cost Amount of available funding % Nature-Based

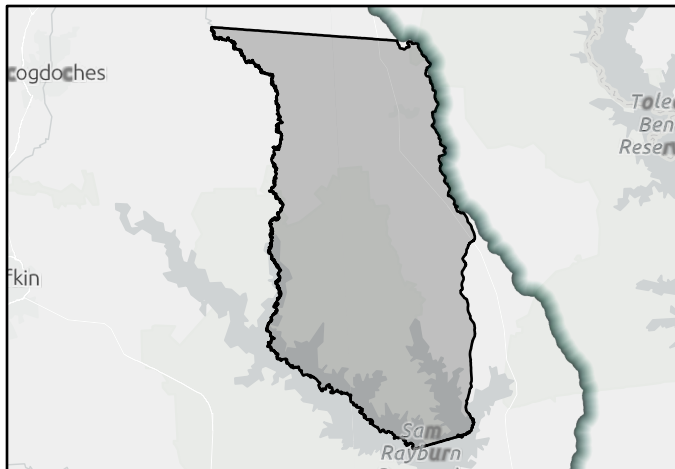

FMS area



Regional view of FMS area

Flood Management Strategy (FMS)

REGION 5

NECHES

REGIONAL FLOOD PLANNING GROUP

Title San Augustine County Facilities Hazard Hardening Retrofit

ID# 052000131 Sponsor San Augustine (County)

RFPG recommend? Yes Reason for Recommendation Complies with RFPG Goals

Strategy Details

Strategy type Infrastructure Projects County San Augustine

Strategy description Actions can include but are not limited to: installing window screens, storm shutters, window film reinforcements, roof straps, and flood proofing.

- Goal 1: Reduce the number of critical facilities in the 100-year flood risk inundation extents by 15%.
- Goal 2: Reduce the number of critical facilities in the 100-year flood risk inundation extents by 25%.
- Goal 3: Reduce exposure of existing and future structures in the 100-year flood risk inundation extents by elevating, acquiring, relocating, or otherwise providing flood protection to 10% of structures.
- Goal 4: Reduce exposure of existing and future structures in the 100-year flood risk inundation extents by elevating, acquiring, relocating, or otherwise providing flood protection to 30% of structures.

Existing 100-Year Flood Risk

Population at risk	146	# of structures	64	Critical facilities	0
Flood risk type:	Riverine? Yes	Coastal? No	Local? Yes	Playa? No	Other? No
Farm/Ranch land impacted (acres)	42	Roadway(s) impacted (miles)	13		
Number of low water crossings	2	Historical road closures	2		

100-Year Flood Risk Reduction

Population removed from 100-yr	-	# of structures removed from 100-yr	-
Critical facilities removed from 100-yr	-	Farm/Ranch land removed from 100-yr (acres)	-
Road removed from 100-yr (miles)	-	Low water crossings removed from 100-yr	-
Other benefits	-	Reduction in # of road closures over 10 years	-

Impacts

Negative impacts?	No	Negative impacts description	-
Water supply contributions?	No	Water supply contribution description	-

Estimated Cost

Strategy Cost	\$1,500,000	Amount of available funding	-	% Nature-Based	0
---------------	-------------	-----------------------------	---	----------------	---

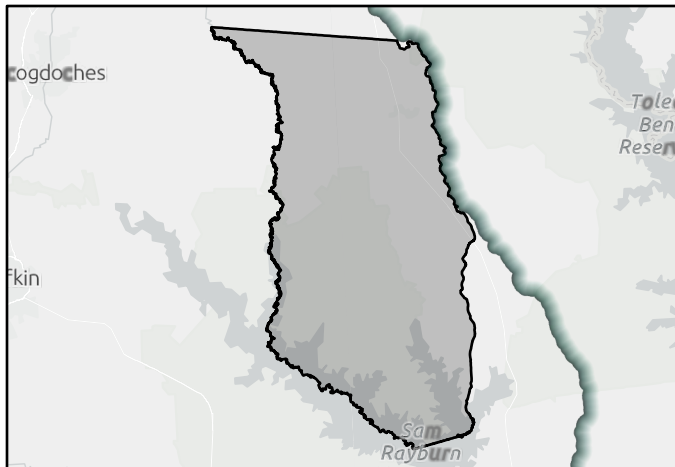

FMS area

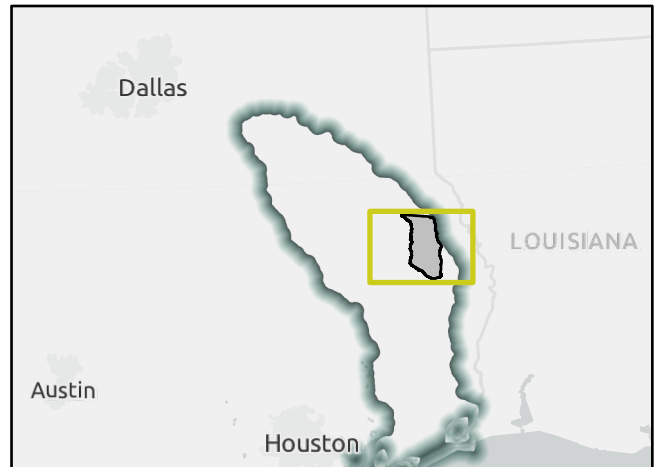

Regional view of FMS area

Flood Management Strategy (FMS)

REGION 5

NECHES

REGIONAL FLOOD PLANNING GROUP

Title San Augustine County Detention and Retention Pond Construction

ID# 052000132 Sponsor San Augustine (County)

RFPG recommend? Yes Reason for Recommendation Complies with RFPG Goals

Strategy Details

Strategy type Infrastructure Projects County San Augustine

Strategy description Construct storm water detention/retention ponds at strategic locations for improved stormwater storage to hold storm water run-off and as a mitigation measure for drought and wildfire.

Goal 1: Reduce exposure of existing and future structures in the 100-year flood risk inundation extents by elevating, acquiring, relocating, or otherwise providing flood protection to 10% of structures.

Goal(s) Goal 2: Reduce exposure of existing and future structures in the 100-year flood risk inundation extents by elevating, acquiring, relocating, or otherwise providing flood protection to 30% of structures.

Existing 100-Year Flood Risk

Population at risk 146 # of structures 64 Critical facilities 0

Flood risk type: Riverine? Yes Coastal? No Local? Yes Playa? No Other? No

Farm/Ranch land impacted (acres) 42 Roadway(s) impacted (miles) 13

Number of low water crossings 2 Historical road closures 2

100-Year Flood Risk Reduction

Population removed from 100-yr - # of structures removed from 100-yr -

Critical facilities removed from 100-yr - Farm/Ranch land removed from 100-yr (acres) -

Road removed from 100-yr (miles) - Low water crossings removed from 100-yr -

Other benefits - Reduction in # of road closures over 10 years -

Impacts

Negative impacts? No Negative impacts description -

Water supply contributions? No Water supply contribution description -

Estimated Cost

Strategy Cost \$3,000,000 Amount of available funding - % Nature-Based 0

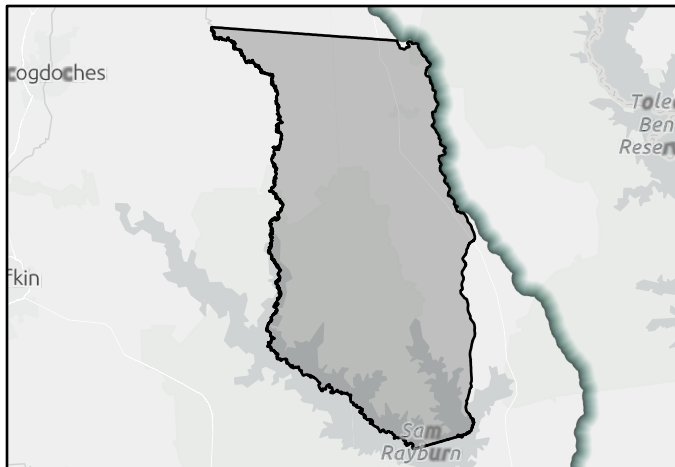

FMS area

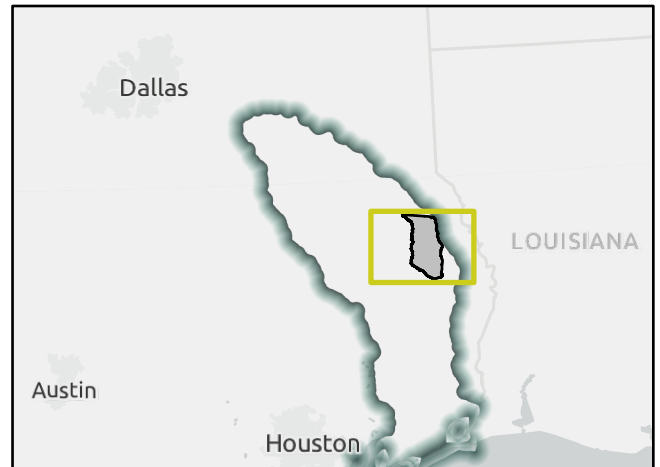

Regional view of FMS area

Flood Management Strategy (FMS)

REGION 5

NECHES

REGIONAL FLOOD PLANNING GROUP

Title City of San Augustine and City of Broaddus County Facilities Hazard Hardening Retrofit

ID# 052000133 Sponsor San Augustine (Municipality)

RFPG recommend? Yes Reason for Recommendation Complies with RFPG Goals

Strategy Details

Strategy type Infrastructure Projects County San Augustine

Strategy description Construct flood protection, winter storm-hardening, and expansive soils mitigation projects for water distribution networks and wastewater facilities for Cities of Broaddus and San Augustine.

- Goal 1: Reduce the number of critical facilities in the 100-year flood risk inundation extents by 15%.
- Goal 2: Reduce the number of critical facilities in the 100-year flood risk inundation extents by 25%.
- Goal 3: Reduce exposure of existing and future structures in the 100-year flood risk inundation extents by elevating, acquiring, relocating, or otherwise providing flood protection to 10% of structures.
- Goal 4: Reduce exposure of existing and future structures in the 100-year flood risk inundation extents by elevating, acquiring, relocating, or otherwise providing flood protection to 30% of structures.

Existing 100-Year Flood Risk

Population at risk	114	# of structures	34	Critical facilities	0
Flood risk type:	Riverine? Yes	Coastal? No	Local? Yes	Playa? No	Other? No
Farm/Ranch land impacted (acres)	2	Roadway(s) impacted (miles)	1		
Number of low water crossings	0	Historical road closures	0		

100-Year Flood Risk Reduction

Population removed from 100-yr	-	# of structures removed from 100-yr	-
Critical facilities removed from 100-yr	-	Farm/Ranch land removed from 100-yr (acres)	-
Road removed from 100-yr (miles)	-	Low water crossings removed from 100-yr	-
Other benefits	-	Reduction in # of road closures over 10 years	-

Impacts

Negative impacts?	No	Negative impacts description	-
Water supply contributions?	No	Water supply contribution description	-

Estimated Cost

Strategy Cost	\$1,000,000	Amount of available funding	-	% Nature-Based	0
---------------	-------------	-----------------------------	---	----------------	---

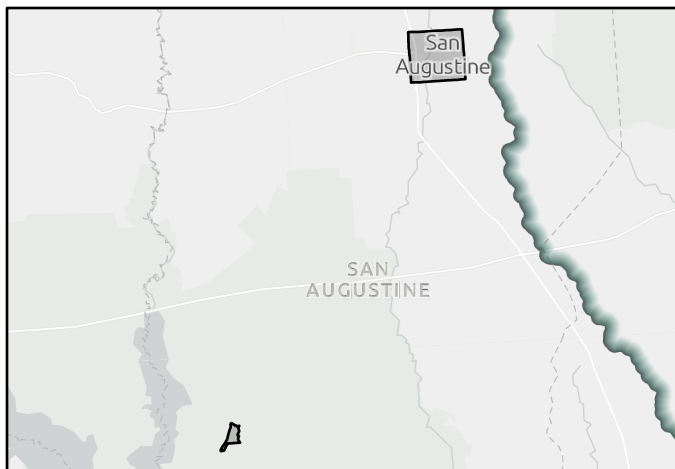

FMS area

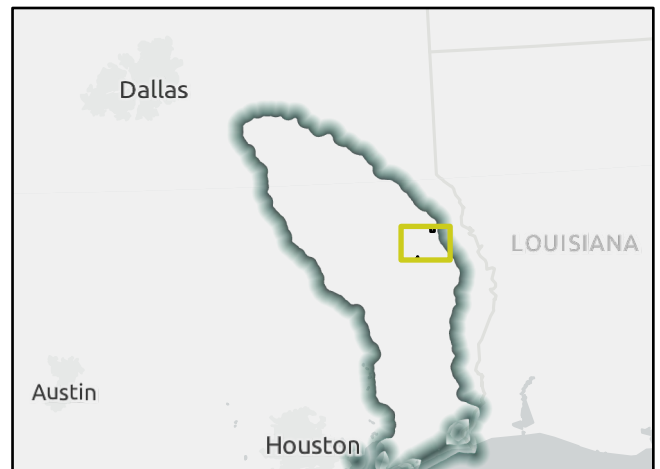

Regional view of FMS area

Flood Management Strategy (FMS)

REGION 5

NECHES

REGIONAL FLOOD PLANNING GROUP

Title

ID# Sponsor

RFPG recommend? Reason for Recommendation

Strategy Details

Strategy type County

Strategy description

Goal 1: An average of 10% of the new regional infrastructure projects between 2023 – 2033 will utilize larger storm events (>100-year) as the basis of their design.

Goal(s) Goal 2: An average of 25% of the new regional infrastructure projects between 2033- 2053 will utilize larger storm events (>100-year) as the basis of their design.

Goal 3: RFPG must consider in all projects and should incorporate nature-based practices and floodplain preservation in an average of 10% of their new flood risk reduction projects between 2023 – 2033.

Existing 100-Year Flood Risk

Population at risk	<input type="text" value="8"/>	# of structures	<input type="text" value="15"/>	Critical facilities	<input type="text" value="0"/>
Flood risk type:	Riverine? <input type="text" value="Yes"/>	Coastal? <input type="text" value="No"/>	Local? <input type="text" value="Yes"/>	Playa? <input type="text" value="No"/>	Other? <input type="text" value="No"/>
Farm/Ranch land impacted (acres)	<input type="text" value="56"/>	Roadway(s) impacted (miles)	<input type="text" value="5"/>		
Number of low water crossings	<input type="text" value="4"/>	Historical road closures	<input type="text" value="4"/>		

100-Year Flood Risk Reduction

Population removed from 100-yr	<input type="text" value="-"/>	# of structures removed from 100-yr	<input type="text" value="-"/>
Critical facilities removed from 100-yr	<input type="text" value="-"/>	Farm/Ranch land removed from 100-yr (acres)	<input type="text" value="-"/>
Road removed from 100-yr (miles)	<input type="text" value="-"/>	Low water crossings removed from 100-yr	<input type="text" value="-"/>
Other benefits	<input type="text" value="-"/>	Reduction in # of road closures over 10 years	<input type="text" value="-"/>

Impacts

Negative impacts?	<input type="text" value="No"/>	Negative impacts description	<input type="text" value="-"/>
Water supply contributions?	<input type="text" value="No"/>	Water supply contribution description	<input type="text" value="-"/>

Estimated Cost

Strategy Cost	<input type="text" value="\$3,000,000"/>	Amount of available funding	<input type="text" value="-"/>	% Nature-Based	<input type="text" value="0"/>
---------------	--	-----------------------------	--------------------------------	----------------	--------------------------------

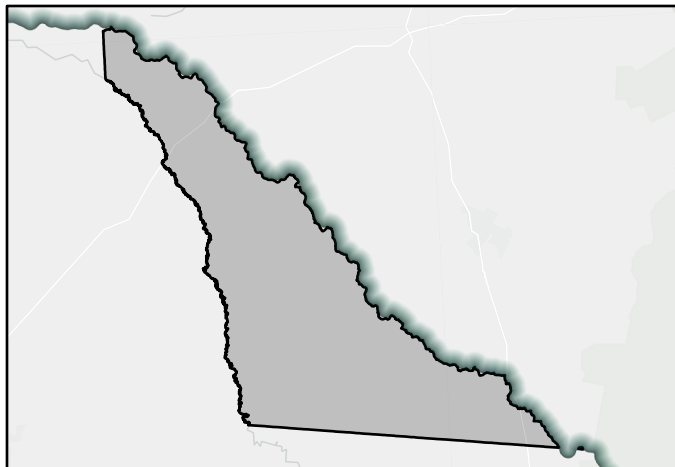

FMS area

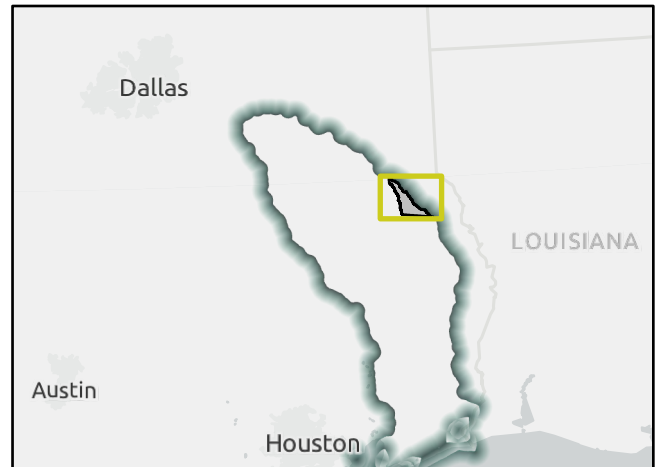

Regional view of FMS area

Flood Management Strategy (FMS)

REGION 5

NECHES

REGIONAL FLOOD PLANNING GROUP

Title

ID# Sponsor

RFPG recommend? Reason for Recommendation

Strategy Details

Strategy type County

Strategy description

Goal 1: An average of 10% of the new regional infrastructure projects between 2023 – 2033 will utilize larger storm events (>100-year) as the basis of their design.

Goal(s) Goal 2: An average of 25% of the new regional infrastructure projects between 2033- 2053 will utilize larger storm events (>100-year) as the basis of their design.

Existing 100-Year Flood Risk

Population at risk # of structures Critical facilities

Flood risk type: Riverine? Coastal? Local? Playa? Other?

Farm/Ranch land impacted (acres) Roadway(s) impacted (miles)

Number of low water crossings Historical road closures

100-Year Flood Risk Reduction

Population removed from 100-yr # of structures removed from 100-yr

Critical facilities removed from 100-yr Farm/Ranch land removed from 100-yr (acres)

Road removed from 100-yr (miles) Low water crossings removed from 100-yr

Other benefits Reduction in # of road closures over 10 years

Impacts

Negative impacts? Negative impacts description

Water supply contributions? Water supply contribution description

Estimated Cost

Strategy Cost Amount of available funding % Nature-Based

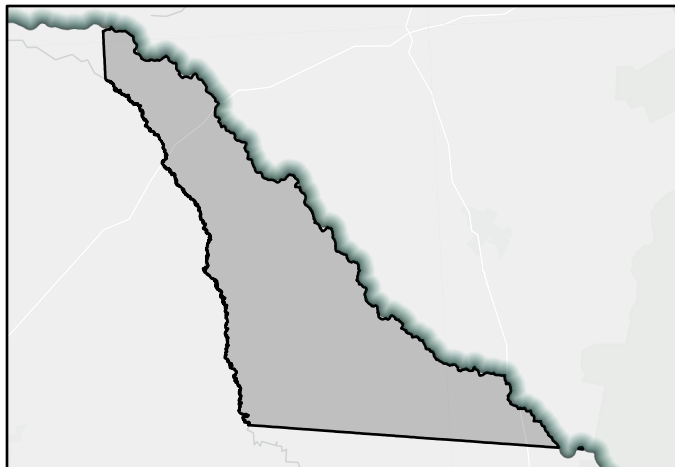

FMS area

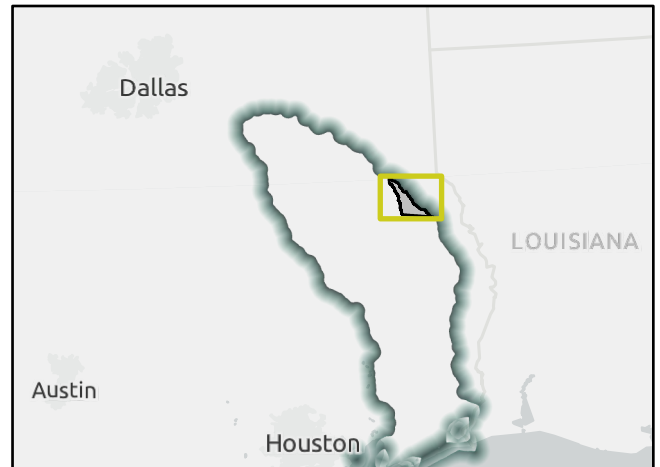

Regional view of FMS area

Flood Management Strategy (FMS)

REGION 5

NECHES

REGIONAL FLOOD PLANNING GROUP

Title

ID# Sponsor

RFPG recommend? Reason for Recommendation

Strategy Details

Strategy type County

Strategy description

- Goal(s)
- Goal 1: Reduce the number of critical facilities in the 100-year flood risk inundation extents by 15%.
 - Goal 2: Reduce the number of critical facilities in the 100-year flood risk inundation extents by 25%.
 - Goal 3: Reduce exposure of existing and future structures in the 100-year flood risk inundation extents by elevating, acquiring, relocating, or otherwise providing flood protection to 10% of structures.
 - Goal 4: Reduce exposure of existing and future structures in the 100-year flood risk inundation extents by elevating, acquiring, relocating, or otherwise providing flood protection to 30% of structures.

Existing 100-Year Flood Risk

Population at risk	<input type="text" value="8"/>	# of structures	<input type="text" value="15"/>	Critical facilities	<input type="text" value="0"/>
Flood risk type:	Riverine? <input type="text" value="Yes"/>	Coastal? <input type="text" value="No"/>	Local? <input type="text" value="Yes"/>	Playa? <input type="text" value="No"/>	Other? <input type="text" value="No"/>
Farm/Ranch land impacted (acres)	<input type="text" value="56"/>	Roadway(s) impacted (miles)	<input type="text" value="5"/>		
Number of low water crossings	<input type="text" value="4"/>	Historical road closures	<input type="text" value="4"/>		

100-Year Flood Risk Reduction

Population removed from 100-yr	<input type="text" value="-"/>	# of structures removed from 100-yr	<input type="text" value="-"/>
Critical facilities removed from 100-yr	<input type="text" value="-"/>	Farm/Ranch land removed from 100-yr (acres)	<input type="text" value="-"/>
Road removed from 100-yr (miles)	<input type="text" value="-"/>	Low water crossings removed from 100-yr	<input type="text" value="-"/>
Other benefits	<input type="text" value="-"/>	Reduction in # of road closures over 10 years	<input type="text" value="-"/>

Impacts

Negative impacts?	<input type="text" value="No"/>	Negative impacts description	<input type="text" value="-"/>
Water supply contributions?	<input type="text" value="No"/>	Water supply contribution description	<input type="text" value="-"/>

Estimated Cost

Strategy Cost	<input type="text" value="\$2,000,000"/>	Amount of available funding	<input type="text" value="-"/>	% Nature-Based	<input type="text" value="0"/>
---------------	--	-----------------------------	--------------------------------	----------------	--------------------------------

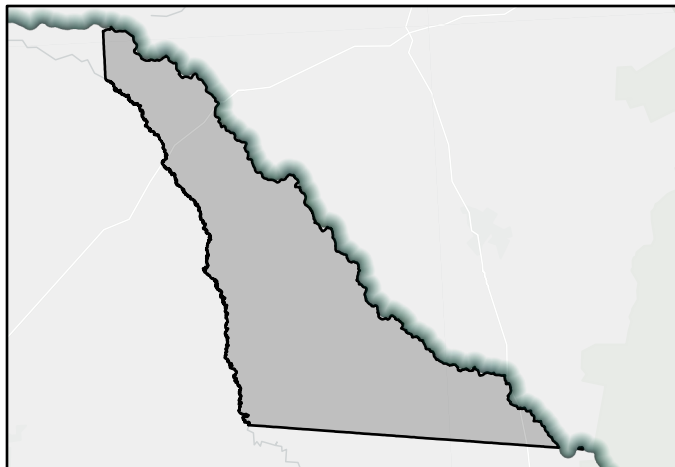

FMS area

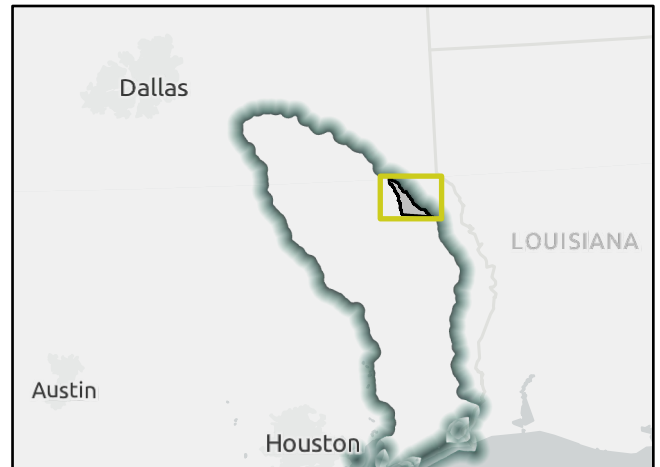

Regional view of FMS area

Flood Management Strategy (FMS)

REGION 5

NECHES

REGIONAL FLOOD PLANNING GROUP

Title

ID# Sponsor

RFPG recommend? Reason for Recommendation

Strategy Details

Strategy type County

Strategy description

- Goal(s)

Existing 100-Year Flood Risk

Population at risk	<input type="text" value="8"/>	# of structures	<input type="text" value="15"/>	Critical facilities	<input type="text" value="0"/>
Flood risk type:	Riverine? <input type="text" value="Yes"/>	Coastal? <input type="text" value="No"/>	Local? <input type="text" value="Yes"/>	Playa? <input type="text" value="No"/>	Other? <input type="text" value="No"/>
Farm/Ranch land impacted (acres)	<input type="text" value="56"/>	Roadway(s) impacted (miles)	<input type="text" value="5"/>		
Number of low water crossings	<input type="text" value="4"/>	Historical road closures	<input type="text" value="4"/>		

100-Year Flood Risk Reduction

Population removed from 100-yr	<input type="text" value="-"/>	# of structures removed from 100-yr	<input type="text" value="-"/>
Critical facilities removed from 100-yr	<input type="text" value="-"/>	Farm/Ranch land removed from 100-yr (acres)	<input type="text" value="-"/>
Road removed from 100-yr (miles)	<input type="text" value="-"/>	Low water crossings removed from 100-yr	<input type="text" value="-"/>
Other benefits	<input type="text" value="-"/>	Reduction in # of road closures over 10 years	<input type="text" value="-"/>

Impacts

Negative impacts?	<input type="text" value="No"/>	Negative impacts description	<input type="text" value="-"/>
Water supply contributions?	<input type="text" value="No"/>	Water supply contribution description	<input type="text" value="-"/>

Estimated Cost

Strategy Cost	<input type="text" value="\$2,000,000"/>	Amount of available funding	<input type="text" value="-"/>	% Nature-Based	<input type="text" value="0"/>
---------------	--	-----------------------------	--------------------------------	----------------	--------------------------------

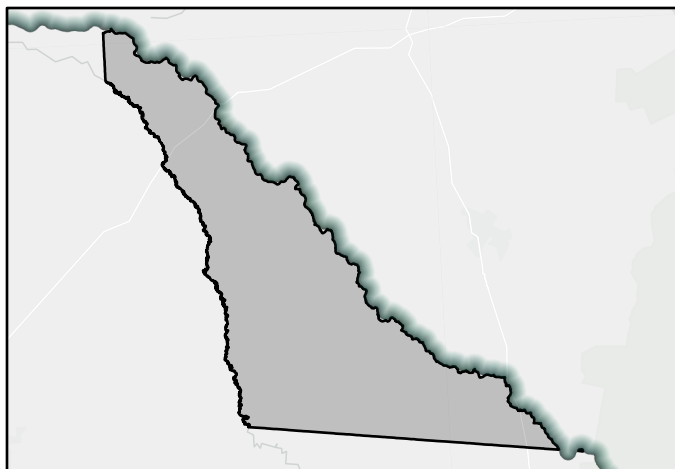

FMS area

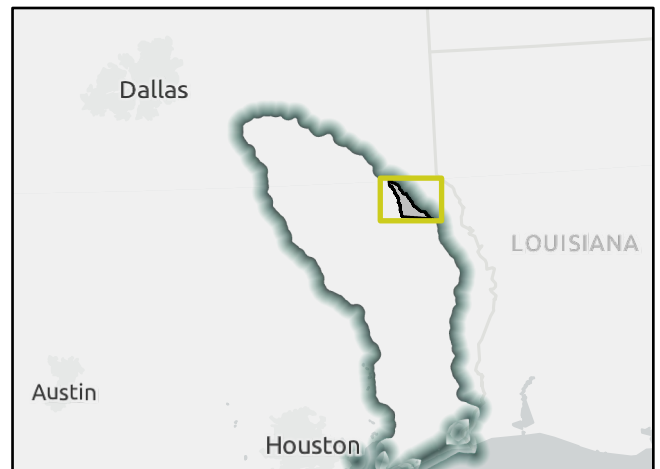

Regional view of FMS area

Flood Management Strategy (FMS)

REGION 5

NECHES

REGIONAL FLOOD PLANNING GROUP

Title

ID# Sponsor

RFPG recommend? Reason for Recommendation

Strategy Details

Strategy type County

Strategy description

Goal(s)

Existing 100-Year Flood Risk

Population at risk	<input type="text" value="7,482"/>	# of structures	<input type="text" value="1,042"/>	Critical facilities	<input type="text" value="72"/>
Flood risk type:	Riverine? <input type="text" value="Yes"/>	Coastal? <input type="text" value="No"/>	Local? <input type="text" value="Yes"/>	Playa? <input type="text" value="No"/>	Other? <input type="text" value="No"/>
Farm/Ranch land impacted (acres)	<input type="text" value="4"/>	Roadway(s) impacted (miles)	<input type="text" value="23"/>		
Number of low water crossings	<input type="text" value="31"/>	Historical road closures	<input type="text" value="31"/>		

100-Year Flood Risk Reduction

Population removed from 100-yr	<input type="text" value="-"/>	# of structures removed from 100-yr	<input type="text" value="-"/>
Critical facilities removed from 100-yr	<input type="text" value="-"/>	Farm/Ranch land removed from 100-yr (acres)	<input type="text" value="-"/>
Road removed from 100-yr (miles)	<input type="text" value="-"/>	Low water crossings removed from 100-yr	<input type="text" value="-"/>
Other benefits	<input type="text" value="-"/>	Reduction in # of road closures over 10 years	<input type="text" value="-"/>

Impacts

Negative impacts?	<input type="text" value="No"/>	Negative impacts description	<input type="text" value="-"/>
Water supply contributions?	<input type="text" value="No"/>	Water supply contribution description	<input type="text" value="-"/>

Estimated Cost

Strategy Cost	<input type="text" value="\$1,500,000"/>	Amount of available funding	<input type="text" value="-"/>	% Nature-Based	<input type="text" value="0"/>
---------------	--	-----------------------------	--------------------------------	----------------	--------------------------------

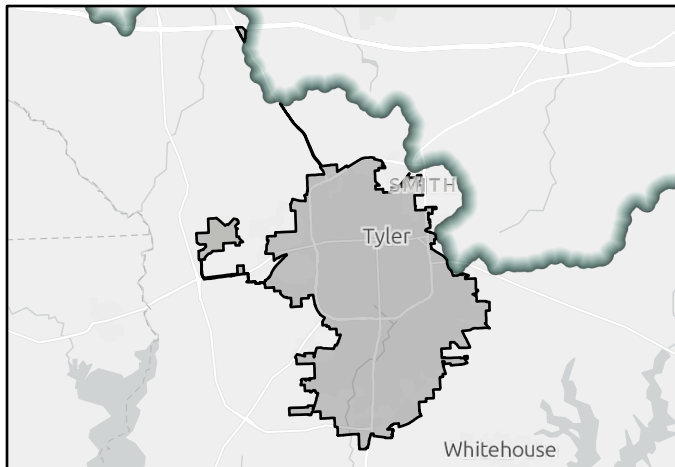

FMS area

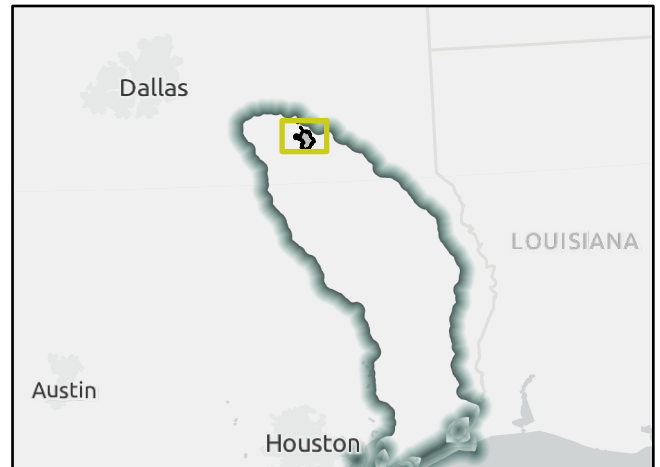

Regional view of FMS area

Flood Management Strategy (FMS)

REGION 5

NECHES

REGIONAL FLOOD PLANNING GROUP

Title

ID# Sponsor

RFPG recommend? Reason for Recommendation

Strategy Details

Strategy type County

Strategy description

Goal(s)

Existing 100-Year Flood Risk

Population at risk	<input type="text" value="98"/>	# of structures	<input type="text" value="33"/>	Critical facilities	<input type="text" value="0"/>
Flood risk type:	Riverine? <input type="text" value="Yes"/>	Coastal? <input type="text" value="No"/>	Local? <input type="text" value="Yes"/>	Playa? <input type="text" value="No"/>	Other? <input type="text" value="No"/>
Farm/Ranch land impacted (acres)	<input type="text" value="2"/>	Roadway(s) impacted (miles)	<input type="text" value="1"/>		
Number of low water crossings	<input type="text" value="2"/>	Historical road closures	<input type="text" value="2"/>		

100-Year Flood Risk Reduction

Population removed from 100-yr	<input type="text" value="-"/>	# of structures removed from 100-yr	<input type="text" value="-"/>
Critical facilities removed from 100-yr	<input type="text" value="-"/>	Farm/Ranch land removed from 100-yr (acres)	<input type="text" value="-"/>
Road removed from 100-yr (miles)	<input type="text" value="-"/>	Low water crossings removed from 100-yr	<input type="text" value="-"/>
Other benefits	<input type="text" value="-"/>	Reduction in # of road closures over 10 years	<input type="text" value="-"/>

Impacts

Negative impacts?	<input type="text" value="No"/>	Negative impacts description	<input type="text" value="-"/>
Water supply contributions?	<input type="text" value="No"/>	Water supply contribution description	<input type="text" value="-"/>

Estimated Cost

Strategy Cost	<input type="text" value="\$1,000,000"/>	Amount of available funding	<input type="text" value="-"/>	% Nature-Based	<input type="text" value="0"/>
---------------	--	-----------------------------	--------------------------------	----------------	--------------------------------

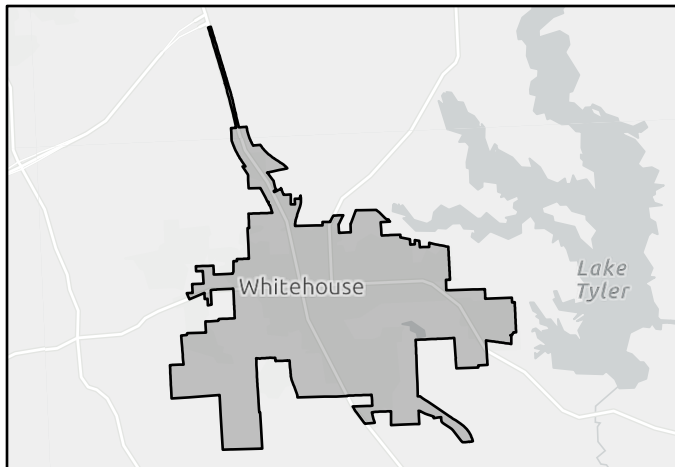

FMS area

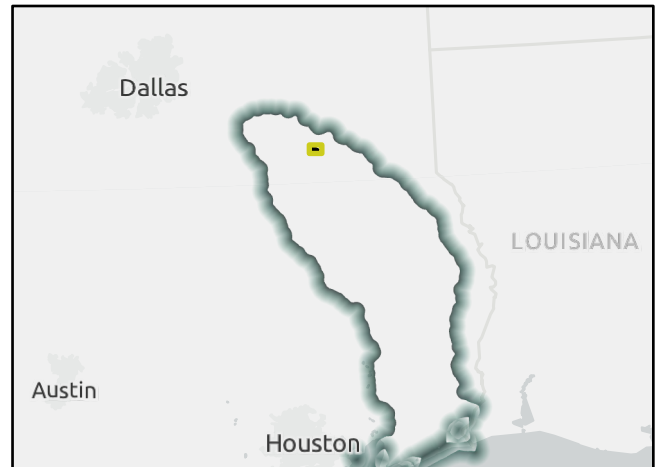

Regional view of FMS area

Flood Management Strategy (FMS)

REGION 5

NECHES

REGIONAL FLOOD PLANNING GROUP

Title

ID# Sponsor

RFPG recommend? Reason for Recommendation

Strategy Details

Strategy type County

Strategy description

Goal 1: An average of 10% of the new regional infrastructure projects between 2023 – 2033 will utilize larger storm events (>100-year) as the basis of their design.

Goal(s) Goal 2: An average of 25% of the new regional infrastructure projects between 2033- 2053 will utilize larger storm events (>100-year) as the basis of their design.

Existing 100-Year Flood Risk

Population at risk # of structures Critical facilities

Flood risk type: Riverine? Coastal? Local? Playa? Other?

Farm/Ranch land impacted (acres) Roadway(s) impacted (miles)

Number of low water crossings Historical road closures

100-Year Flood Risk Reduction

Population removed from 100-yr # of structures removed from 100-yr

Critical facilities removed from 100-yr Farm/Ranch land removed from 100-yr (acres)

Road removed from 100-yr (miles) Low water crossings removed from 100-yr

Other benefits Reduction in # of road closures over 10 years

Impacts

Negative impacts? Negative impacts description

Water supply contributions? Water supply contribution description

Estimated Cost

Strategy Cost Amount of available funding % Nature-Based

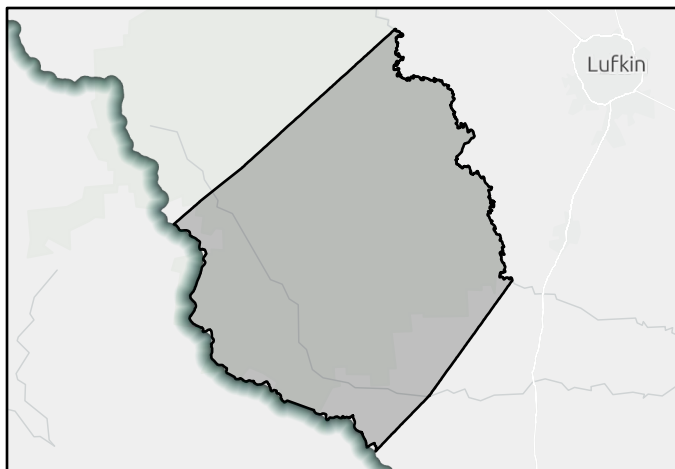

FMS area

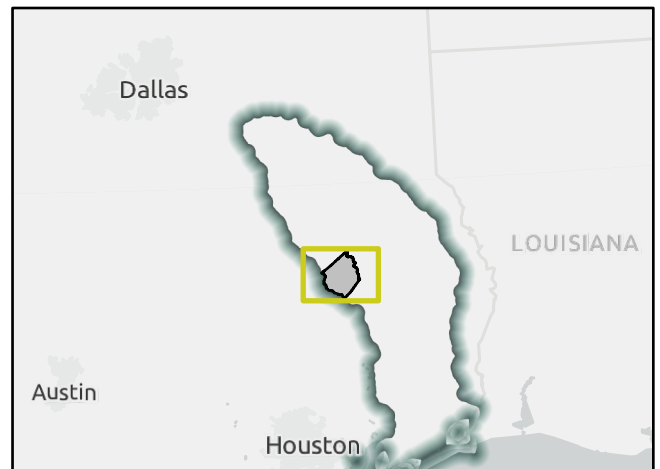

Regional view of FMS area

Flood Management Strategy (FMS)

REGION 5

NECHES

REGIONAL FLOOD PLANNING GROUP

Title

ID# Sponsor

RFPG recommend? Reason for Recommendation

Strategy Details

Strategy type County

Strategy description

Goal 1: Reduce exposure of existing and future structures in the 100-year flood risk inundation extents by elevating, acquiring, relocating, or otherwise providing flood protection to 10% of structures.

Goal(s) Goal 2: Reduce exposure of existing and future structures in the 100-year flood risk inundation extents by elevating, acquiring, relocating, or otherwise providing flood protection to 30% of structures.

Existing 100-Year Flood Risk

Population at risk # of structures Critical facilities

Flood risk type: Riverine? Coastal? Local? Playa? Other?

Farm/Ranch land impacted (acres) Roadway(s) impacted (miles)

Number of low water crossings Historical road closures

100-Year Flood Risk Reduction

Population removed from 100-yr # of structures removed from 100-yr

Critical facilities removed from 100-yr Farm/Ranch land removed from 100-yr (acres)

Road removed from 100-yr (miles) Low water crossings removed from 100-yr

Other benefits Reduction in # of road closures over 10 years

Impacts

Negative impacts? Negative impacts description

Water supply contributions? Water supply contribution description

Estimated Cost

Strategy Cost Amount of available funding % Nature-Based

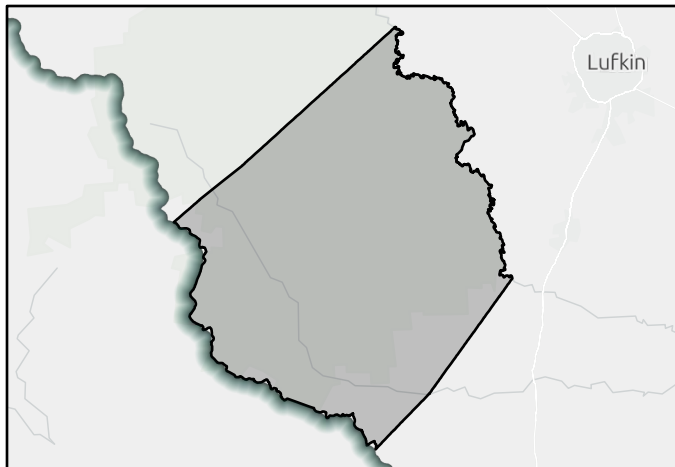

FMS area

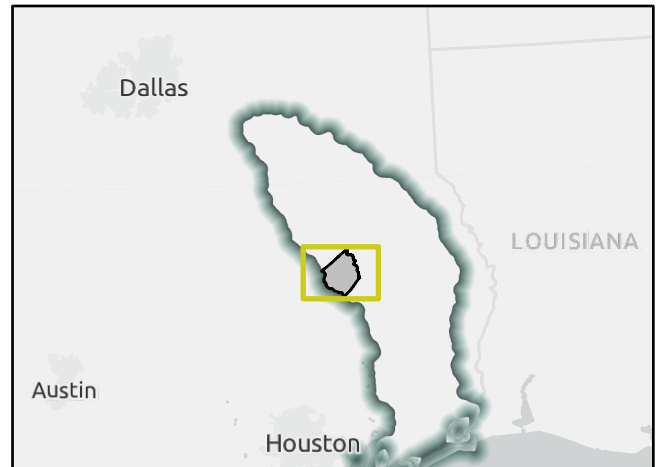

Regional view of FMS area

Flood Management Strategy (FMS)

REGION 5

NECHES

REGIONAL FLOOD PLANNING GROUP

Title

ID# Sponsor

RFPG recommend? Reason for Recommendation

Strategy Details

Strategy type County

Strategy description

Goal 1: An average of 10% of the new regional infrastructure projects between 2023 – 2033 will utilize larger storm events (>100-year) as the basis of their design.

Goal(s) Goal 2: An average of 25% of the new regional infrastructure projects between 2033- 2053 will utilize larger storm events (>100-year) as the basis of their design.

Existing 100-Year Flood Risk

Population at risk # of structures Critical facilities

Flood risk type: Riverine? Coastal? Local? Playa? Other?

Farm/Ranch land impacted (acres) Roadway(s) impacted (miles)

Number of low water crossings Historical road closures

100-Year Flood Risk Reduction

Population removed from 100-yr # of structures removed from 100-yr

Critical facilities removed from 100-yr Farm/Ranch land removed from 100-yr (acres)

Road removed from 100-yr (miles) Low water crossings removed from 100-yr

Other benefits Reduction in # of road closures over 10 years

Impacts

Negative impacts? Negative impacts description

Water supply contributions? Water supply contribution description

Estimated Cost

Strategy Cost Amount of available funding % Nature-Based

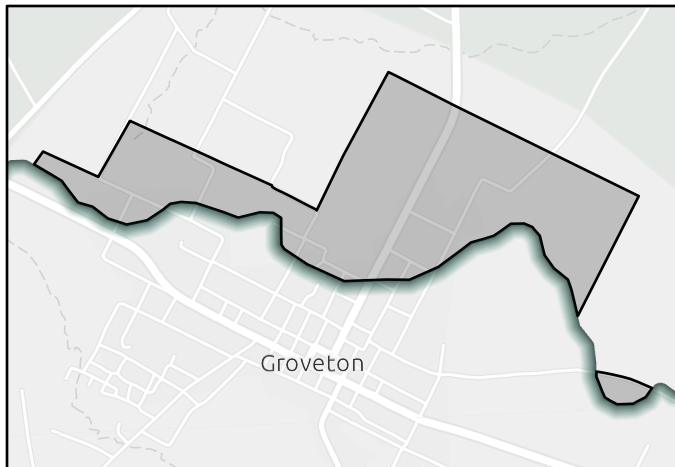

FMS area

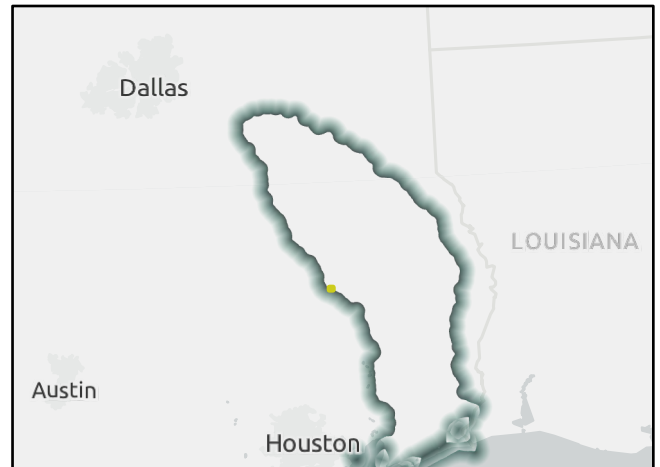

Regional view of FMS area

Flood Management Strategy (FMS)

REGION 5

NECHES

REGIONAL FLOOD PLANNING GROUP

Title

ID# Sponsor

RFPG recommend? Reason for Recommendation

Strategy Details

Strategy type County

Strategy description

Goal 1: An average of 10% of the new regional infrastructure projects between 2023 – 2033 will utilize larger storm events (>100-year) as the basis of their design.

Goal(s) Goal 2: An average of 25% of the new regional infrastructure projects between 2033- 2053 will utilize larger storm events (>100-year) as the basis of their design.

Goal 3: Reduce exposure of existing and future structures in the 100-year flood risk inundation extents by elevating, acquiring, relocating, or otherwise providing flood protection to 10% of structures.

Existing 100-Year Flood Risk

Population at risk # of structures Critical facilities

Flood risk type: Riverine? Coastal? Local? Playa? Other?

Farm/Ranch land impacted (acres) Roadway(s) impacted (miles)

Number of low water crossings Historical road closures

100-Year Flood Risk Reduction

Population removed from 100-yr # of structures removed from 100-yr

Critical facilities removed from 100-yr Farm/Ranch land removed from 100-yr (acres)

Road removed from 100-yr (miles) Low water crossings removed from 100-yr

Other benefits Reduction in # of road closures over 10 years

Impacts

Negative impacts? Negative impacts description

Water supply contributions? Water supply contribution description

Estimated Cost

Strategy Cost Amount of available funding % Nature-Based

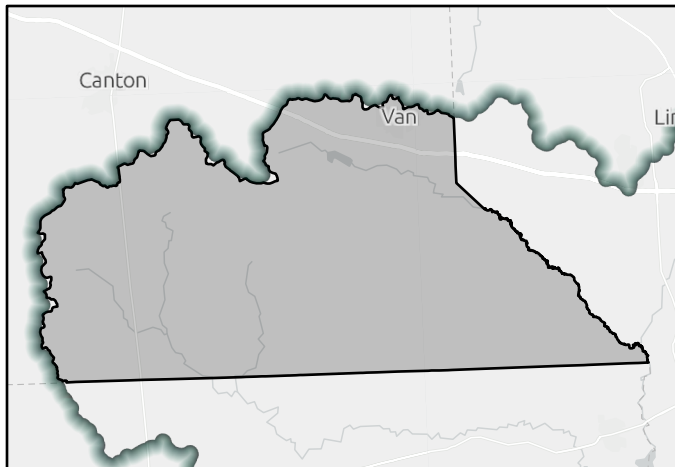

FMS area

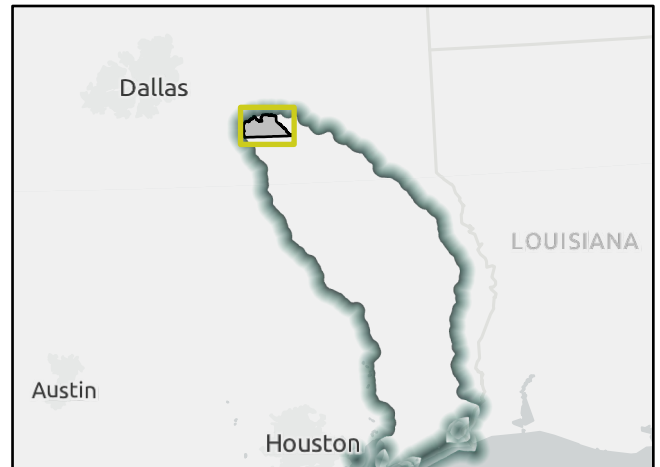

Regional view of FMS area

Flood Management Strategy (FMS)

REGION 5

NECHES

REGIONAL FLOOD PLANNING GROUP

Title

ID# Sponsor

RFPG recommend? Reason for Recommendation

Strategy Details

Strategy type County

Strategy description

- Goal(s)
- Goal 1: Reduce exposure of existing and future structures in the 100-year flood risk inundation extents by elevating, acquiring, relocating, or otherwise providing flood protection to 10% of structures.
 - Goal 2: Reduce exposure of existing and future structures in the 100-year flood risk inundation extents by elevating, acquiring, relocating, or otherwise providing flood protection to 30% of structures.
 - Goal 3: Increase percentage of areas with dedicated funding sources for operations and maintenance for storm drainage system to 50% of communities.

Existing 100-Year Flood Risk

Population at risk	<input type="text" value="233"/>	# of structures	<input type="text" value="217"/>	Critical facilities	<input type="text" value="0"/>
Flood risk type:	Riverine? <input type="text" value="Yes"/>	Coastal? <input type="text" value="No"/>	Local? <input type="text" value="Yes"/>	Playa? <input type="text" value="No"/>	Other? <input type="text" value="Yes"/>
Farm/Ranch land impacted (acres)	<input type="text" value="232"/>	Roadway(s) impacted (miles)	<input type="text" value="13"/>		
Number of low water crossings	<input type="text" value="0"/>	Historical road closures	<input type="text" value="0"/>		

100-Year Flood Risk Reduction

Population removed from 100-yr	<input type="text" value="-"/>	# of structures removed from 100-yr	<input type="text" value="-"/>
Critical facilities removed from 100-yr	<input type="text" value="-"/>	Farm/Ranch land removed from 100-yr (acres)	<input type="text" value="-"/>
Road removed from 100-yr (miles)	<input type="text" value="-"/>	Low water crossings removed from 100-yr	<input type="text" value="-"/>
Other benefits	<input type="text" value="-"/>	Reduction in # of road closures over 10 years	<input type="text" value="-"/>

Impacts

Negative impacts?	<input type="text" value="No"/>	Negative impacts description	<input type="text" value="-"/>
Water supply contributions?	<input type="text" value="No"/>	Water supply contribution description	<input type="text" value="-"/>

Estimated Cost

Strategy Cost	<input type="text" value="\$2,000,000"/>	Amount of available funding	<input type="text" value="-"/>	% Nature-Based	<input type="text" value="0"/>
---------------	--	-----------------------------	--------------------------------	----------------	--------------------------------

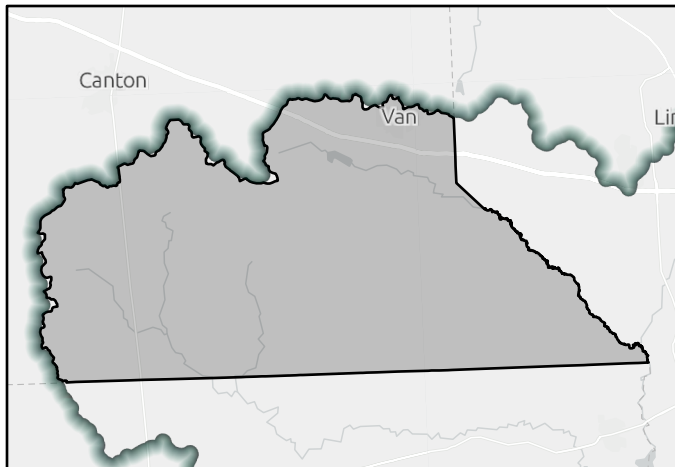

FMS area

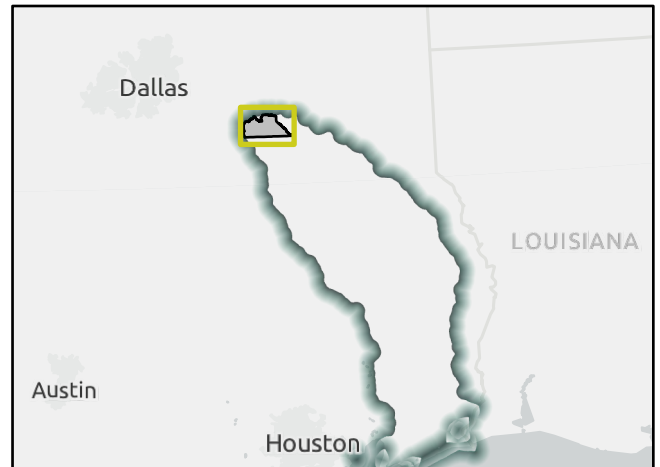

Regional view of FMS area

Flood Management Strategy (FMS)

REGION 5

NECHES

REGIONAL FLOOD PLANNING GROUP

Title

ID# Sponsor

RFPG recommend? Reason for Recommendation

Strategy Details

Strategy type County
 Strategy description

Goal 1: Reduce exposure of existing and future structures in the 100-year flood risk inundation extents by elevating, acquiring, relocating, or otherwise providing flood protection to 10% of structures.
 Goal(s) Goal 2: Reduce exposure of existing and future structures in the 100-year flood risk inundation extents by elevating, acquiring, relocating, or otherwise providing flood protection to 30% of structures.

Existing 100-Year Flood Risk

Population at risk # of structures Critical facilities
 Flood risk type: Riverine? Coastal? Local? Playa? Other?
 Farm/Ranch land impacted (acres) Roadway(s) impacted (miles)
 Number of low water crossings Historical road closures

100-Year Flood Risk Reduction

Population removed from 100-yr # of structures removed from 100-yr
 Critical facilities removed from 100-yr Farm/Ranch land removed from 100-yr (acres)
 Road removed from 100-yr (miles) Low water crossings removed from 100-yr
 Other benefits Reduction in # of road closures over 10 years

Impacts

Negative impacts? Negative impacts description
 Water supply contributions? Water supply contribution description

Estimated Cost

Strategy Cost Amount of available funding % Nature-Based

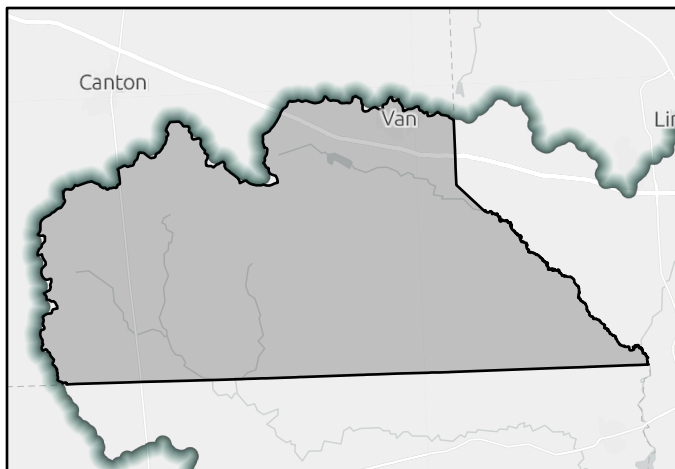

FMS area

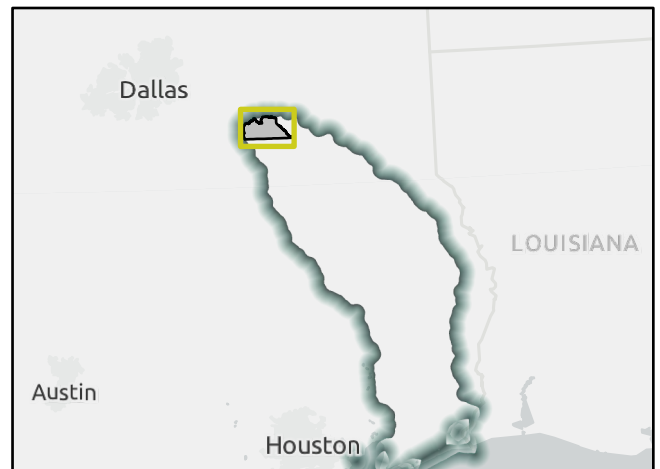

Regional view of FMS area

Flood Management Strategy (FMS)

REGION 5

NECHES

REGIONAL FLOOD PLANNING GROUP

Title

ID# Sponsor

RFPG recommend? Reason for Recommendation

Strategy Details

Strategy type County

Strategy description

- Goal(s)
-

Existing 100-Year Flood Risk

Population at risk	<input type="text" value="143"/>	# of structures	<input type="text" value="116"/>	Critical facilities	<input type="text" value="1"/>
Flood risk type:	Riverine? <input type="text" value="Yes"/>	Coastal? <input type="text" value="No"/>	Local? <input type="text" value="No"/>	Playa? <input type="text" value="No"/>	Other? <input type="text" value="Yes"/>
Farm/Ranch land impacted (acres)	<input type="text" value="1,526"/>	Roadway(s) impacted (miles)	<input type="text" value="7"/>		
Number of low water crossings	<input type="text" value="0"/>	Historical road closures	<input type="text" value="0"/>		

100-Year Flood Risk Reduction

Population removed from 100-yr	<input type="text" value="-"/>	# of structures removed from 100-yr	<input type="text" value="-"/>
Critical facilities removed from 100-yr	<input type="text" value="-"/>	Farm/Ranch land removed from 100-yr (acres)	<input type="text" value="-"/>
Road removed from 100-yr (miles)	<input type="text" value="-"/>	Low water crossings removed from 100-yr	<input type="text" value="-"/>
Other benefits	<input type="text" value="-"/>	Reduction in # of road closures over 10 years	<input type="text" value="-"/>

Impacts

Negative impacts?	<input type="text" value="No"/>	Negative impacts description	<input type="text" value="-"/>
Water supply contributions?	<input type="text" value="No"/>	Water supply contribution description	<input type="text" value="-"/>

Estimated Cost

Strategy Cost	<input type="text" value="\$107,000"/>	Amount of available funding	<input type="text" value="-"/>	% Nature-Based	<input type="text" value="0"/>
---------------	--	-----------------------------	--------------------------------	----------------	--------------------------------

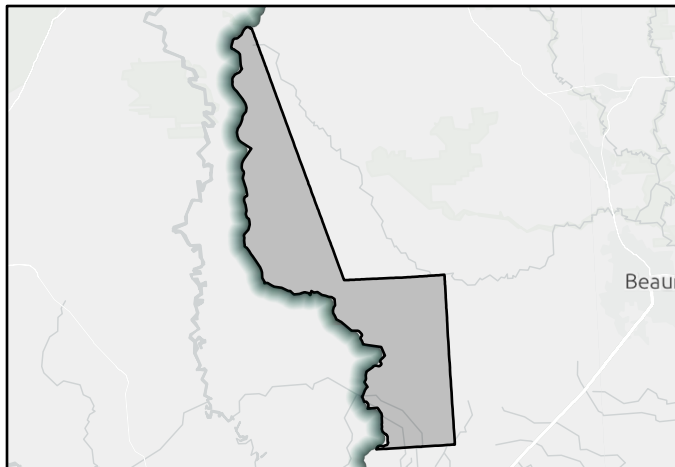

FMS area

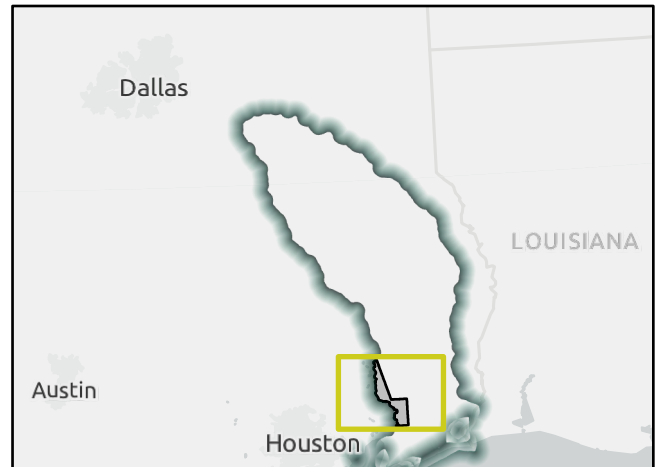

Regional view of FMS area

Flood Management Strategy (FMS)

REGION 5

NECHES

REGIONAL FLOOD PLANNING GROUP

Title

ID# Sponsor

RFPG recommend? Reason for Recommendation

Strategy Details

Strategy type County

Strategy description

- Goal 1: An average of 10% of the new regional infrastructure projects between 2023 – 2033 will utilize larger storm events (>100-year) as the basis of their design.
- Goal(s) Goal 2: An average of 25% of the new regional infrastructure projects between 2033- 2053 will utilize larger storm events (>100-year) as the basis of their design.
- Goal 3: RFPG must consider in all projects and should incorporate nature-based practices and floodplain preservation in an average of 10% of their new flood risk reduction projects between 2023 – 2033.

Existing 100-Year Flood Risk

Population at risk	<input type="text" value="143"/>	# of structures	<input type="text" value="116"/>	Critical facilities	<input type="text" value="1"/>
Flood risk type:	Riverine? <input type="text" value="Yes"/>	Coastal? <input type="text" value="No"/>	Local? <input type="text" value="No"/>	Playa? <input type="text" value="No"/>	Other? <input type="text" value="Yes"/>
Farm/Ranch land impacted (acres)	<input type="text" value="1,526"/>	Roadway(s) impacted (miles)	<input type="text" value="7"/>		
Number of low water crossings	<input type="text" value="0"/>	Historical road closures	<input type="text" value="0"/>		

100-Year Flood Risk Reduction

Population removed from 100-yr	<input type="text" value="-"/>	# of structures removed from 100-yr	<input type="text" value="-"/>
Critical facilities removed from 100-yr	<input type="text" value="-"/>	Farm/Ranch land removed from 100-yr (acres)	<input type="text" value="-"/>
Road removed from 100-yr (miles)	<input type="text" value="-"/>	Low water crossings removed from 100-yr	<input type="text" value="-"/>
Other benefits	<input type="text" value="-"/>	Reduction in # of road closures over 10 years	<input type="text" value="-"/>

Impacts

Negative impacts?	<input type="text" value="No"/>	Negative impacts description	<input type="text" value="-"/>
Water supply contributions?	<input type="text" value="No"/>	Water supply contribution description	<input type="text" value="-"/>

Estimated Cost

Strategy Cost	<input type="text" value="\$50,000"/>	Amount of available funding	<input type="text" value="-"/>	% Nature-Based	<input type="text" value="0"/>
---------------	---------------------------------------	-----------------------------	--------------------------------	----------------	--------------------------------

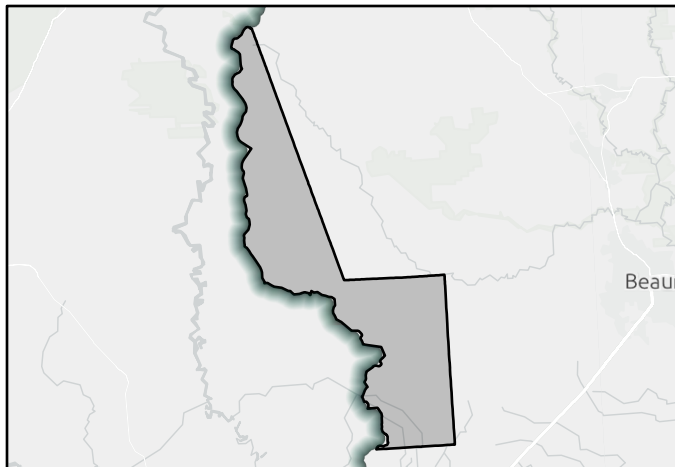

FMS area

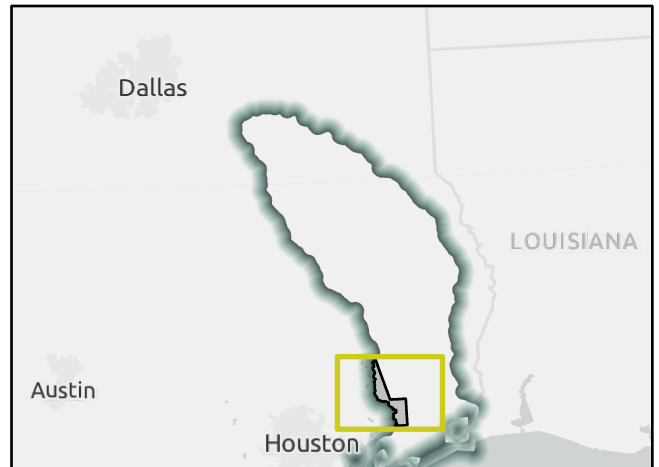

Regional view of FMS area

Flood Mitigation Project (FMP)

REGION 5

NECHES

REGIONAL FLOOD PLANNING GROUP

Title Bayou Din Detention Basin

ID# 053000001 Sponsor Jefferson County Drainage District 6

RFPG recommend? Yes Reason for Recommendation Project in area of emergency need and complies with RFPG Goals

Project Description

Construct a new detention basin with nearby channel and crossing improvements in the vicinity of Bayou Din.

Watershed HUC# (if known) 120402010100,120402010200 Emergency Need? Yes

Drainage area (mi² est.) 19

Associated FME's 999999 County Jefferson

Associated FMS's 999999 Associated FMP's 999999

Existing 100-Year Flood Risk

Flood risk type: Riverine? Yes Coastal? Yes Local? Yes Playa? No Other? No

Population at risk 1,297 # of structures 534 Critical facilities 21

Farm/Ranch land impacted (acres) 1,048 Roadway(s) impacted (length) 15

Number of low water crossings 5 Historical road closures 5

100-Year Flood Risk Reduction

Population removed from 100-yr 286 # of structures removed from 100-yr 101

Critical facilities removed from 100-yr 4 Farm/Ranch land removed from 100-yr (acres) 45

Road removed from 100-yr (miles) 0 Low water crossings removed from 100-yr 0

Other benefits Annual ecosystem services benefits of \$20,673,627. Reduction in # of road closures over 10 years -

Impacts

Negative impacts? No Negative impacts description -

Water supply contributions? No Water supply contribution description -

Estimated Cost

Project Cost \$85,000,000 % Nature-Based - BCR 5

Recurring costs \$6,144,283 Issues USACE coordination may be required due to presence of wetlands. Survey may be required to avoid existing utility conflicts from nearby residential and industrial properties.

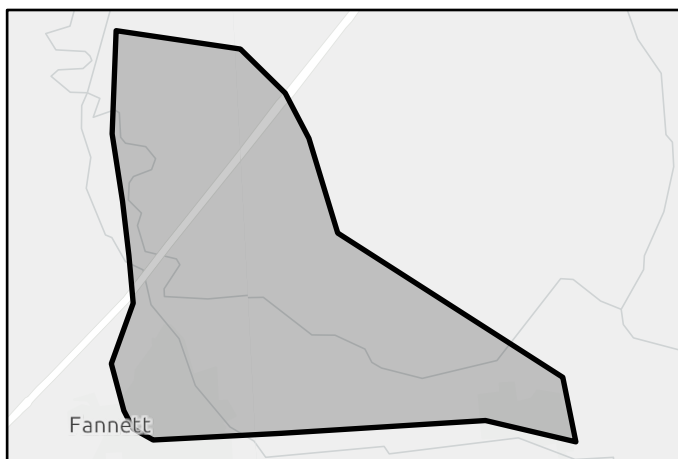

FMP area

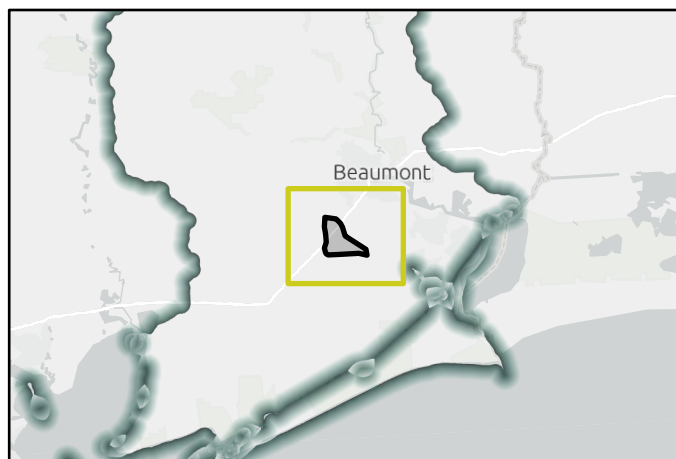

Regional view of FMP area

Flood Mitigation Project (FMP)

REGION 5

NECHES

REGIONAL FLOOD PLANNING GROUP

Title **Bessie Heights Drainage Ditch Extension Project**

ID# **053000002** Sponsor **Orange County Drainage District**

RFPG recommend? **Yes** Reason for Recommendation **Project in area of emergency need and complies with RFPG Goals**

Project Description

Expand the Bessie Heights Drainage Ditch to address flooding risk to residential properties in the area.

Watershed HUC# (if known) **120200030407** Emergency Need? **Yes**

Drainage area (mi² est.) **3**

Associated FME's **999999** County **Orange**

Associated FMS's **999999** Associated FMP's **999999**

Existing 100-Year Flood Risk

Flood risk type: Riverine? **Yes** Coastal? **Yes** Local? **Yes** Playa? **No** Other? **No**

Population at risk **207** # of structures **139** Critical facilities **0**

Farm/Ranch land impacted (acres) **6** Roadway(s) impacted (length) **3**

Number of low water crossings **0** Historical road closures **0**

100-Year Flood Risk Reduction

Population removed from 100-yr **10** # of structures removed from 100-yr **8**

Critical facilities removed from 100-yr **0** Farm/Ranch land removed from 100-yr (acres) **0**

Road removed from 100-yr (miles) **0** Low water crossings removed from 100-yr **0**

Other benefits **N/A** Reduction in # of road closures over 10 years **-**

Impacts

Negative impacts? **No** Negative impacts description **-**

Water supply contributions? **No** Water supply contribution description **-**

Estimated Cost

Project Cost **\$4,250,000** % Nature-Based **-** BCR **0**

Recurring costs **\$307,214** Issues **Project is located in a concentrated area of residential buildings. Coordination is likely required with the city and local residents for construction operations.**

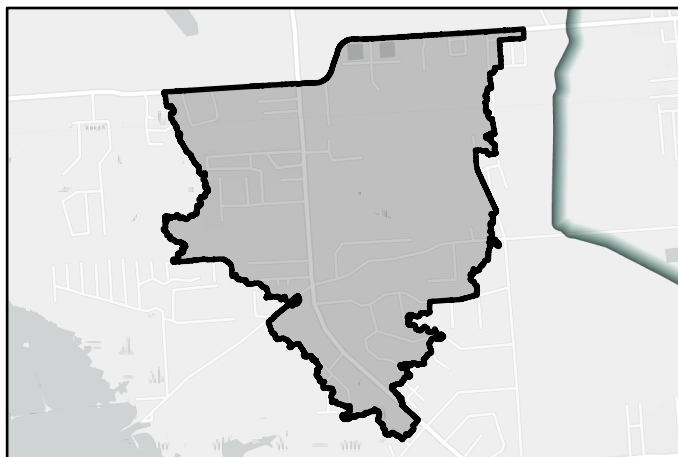

FMP area

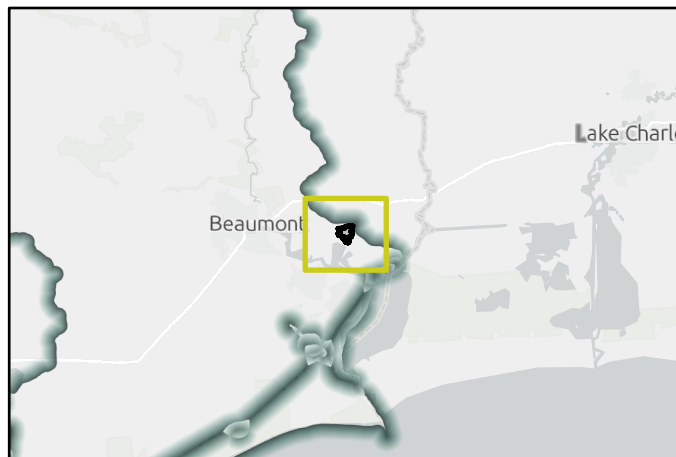

Regional view of FMP area

Flood Mitigation Project (FMP)

REGION 5

NECHES

REGIONAL FLOOD PLANNING GROUP

Title Channel 100-A Concrete Repair

ID# 053000003 Sponsor Jefferson County Drainage District 6

RFPG recommend? Yes Reason for Recommendation Project in area of emergency need and complies with RFPG Goals

Project Description

Conduct repairs and install improvements to Channel 100-A located within the city of Beaumont.

Watershed HUC# (if known) 120402010200 Emergency Need? Yes

Drainage area (mi² est.) 3

Associated FME's 999999 County Jefferson

Associated FMS's 999999 Associated FMP's 999999

Existing 100-Year Flood Risk

Flood risk type: Riverine? Yes Coastal? Yes Local? Yes Playa? No Other? No

Population at risk 7,388 # of structures 1,622 Critical facilities 9

Farm/Ranch land impacted (acres) 2 Roadway(s) impacted (length) 24

Number of low water crossings 0 Historical road closures 0

100-Year Flood Risk Reduction

Population removed from 100-yr 53 # of structures removed from 100-yr 10

Critical facilities removed from 100-yr 0 Farm/Ranch land removed from 100-yr (acres) 0

Road removed from 100-yr (miles) 0 Low water crossings removed from 100-yr 0

Other benefits Annual ecosystem services benefits of \$1,944,072. Reduction in # of road closures over 10 years -

Impacts

Negative impacts? No Negative impacts description -

Water supply contributions? No Water supply contribution description -

Estimated Cost

Project Cost \$39,570,866 % Nature-Based - BCR 11

Recurring costs \$2,873,418

Issues There is a high density of residential development near the project location. Transportation to project site could be hampered and work may have to be done surveying land to prevent negatively impacting existing utilities.

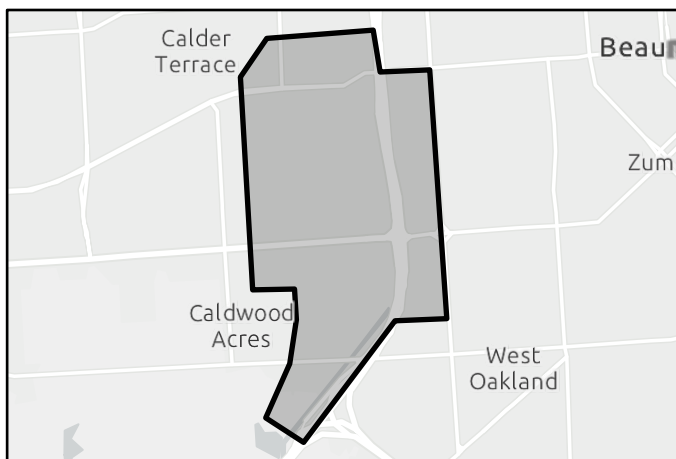

FMP area

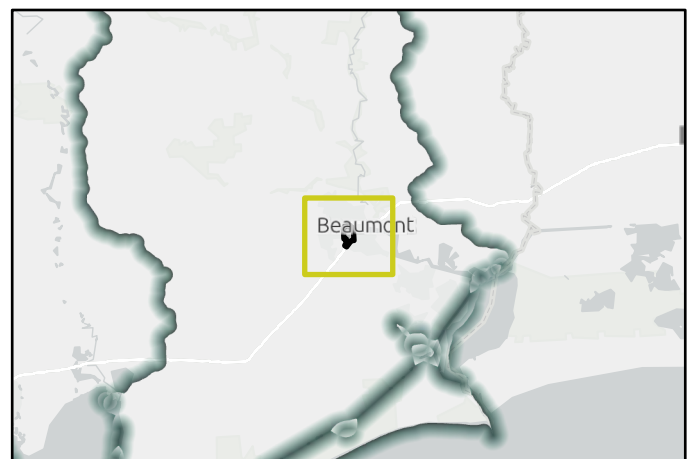

Regional view of FMP area

Flood Mitigation Project (FMP)

REGION 5

NECHES

REGIONAL FLOOD PLANNING GROUP

Title **Port Arthur and Vicinity Coastal Storm Risk Management Project**

ID# **053000004** Sponsor **Jefferson County Drainage District 7**

RFPG recommend? **Yes** Reason for Recommendation **Project in area of emergency need and complies with RFPG Goals**

Project Description

Construct levees, floodwalls, pump stations, drainage structures, and other flood mitigation infrastructure to reduce adverse flood impact in the vicinity of the city of Port Arthur.

Watershed HUC# (if known) **120200030407,120402010300** Emergency Need? **Yes**

Drainage area (mi² est.) **66**

Associated FME's **999999** County **Jefferson**

Associated FMS's **999999** Associated FMP's **999999**

Existing 100-Year Flood Risk

Flood risk type: Riverine? **Yes** Coastal? **Yes** Local? **No** Playa? **No** Other? **No**

Population at risk **49,671** # of structures **23,310** Critical facilities **1,201**

Farm/Ranch land impacted (acres) **97** Roadway(s) impacted (length) **327**

Number of low water crossings **3** Historical road closures **3**

100-Year Flood Risk Reduction

Population removed from 100-yr **8,315** # of structures removed from 100-yr **3,275**

Critical facilities removed from 100-yr **71** Farm/Ranch land removed from 100-yr (acres) **12**

Road removed from 100-yr (miles) **32** Low water crossings removed from 100-yr **0**

Other benefits **N/A** Reduction in # of road closures over 10 years **-**

Impacts

Negative impacts? **No** Negative impacts description **-**

Water supply contributions? **No** Water supply contribution description **-**

Estimated Cost

Project Cost **\$863,000,000** % Nature-Based **-** BCR **5**

Recurring costs **\$40,841,408** Issues **There are industrial facilities and residential properties near the project; project may change in design to avoid right-of-way infringements and existing utility conflicts.**

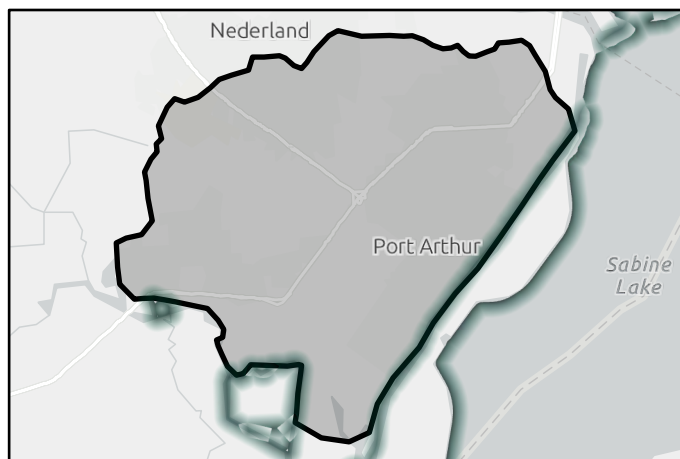

FMP area

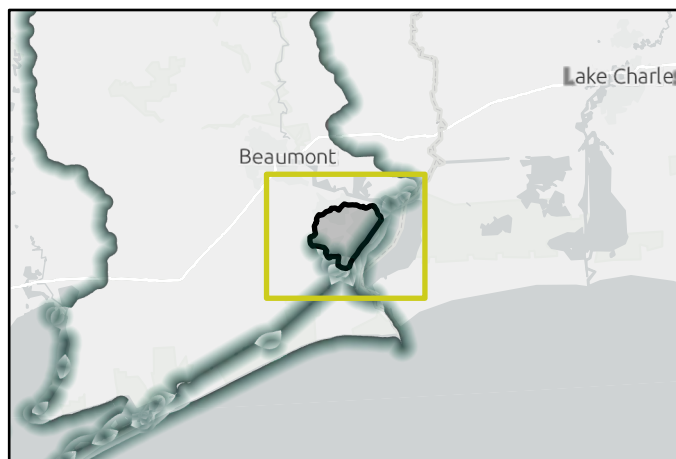

Regional view of FMP area

Flood Mitigation Project (FMP)

REGION 5

NECHES

REGIONAL FLOOD PLANNING GROUP

Title

ID# Sponsor

RFPG recommend? Reason for Recommendation

Project Description

Construct levees, floodwalls, pump stations, drainage structures, and other flood mitigation infrastructure to reduce adverse flood impact in Orange County.

Watershed HUC# (if known) Emergency Need?

Drainage area (mi² est.)

Associated FME's County

Associated FMS's Associated FMP's

Existing 100-Year Flood Risk

Flood risk type: Riverine? Coastal? Local? Playa? Other?

Population at risk # of structures Critical facilities

Farm/Ranch land impacted (acres) Roadway(s) impacted (length)

Number of low water crossings Historical road closures

100-Year Flood Risk Reduction

Population removed from 100-yr # of structures removed from 100-yr

Critical facilities removed from 100-yr Farm/Ranch land removed from 100-yr (acres)

Road removed from 100-yr (miles) Low water crossings removed from 100-yr

Other benefits Reduction in # of road closures over 10 years

Impacts

Negative impacts? Negative impacts description

Water supply contributions? Water supply contribution description

Estimated Cost

Project Cost % Nature-Based BCR

Recurring costs Issues

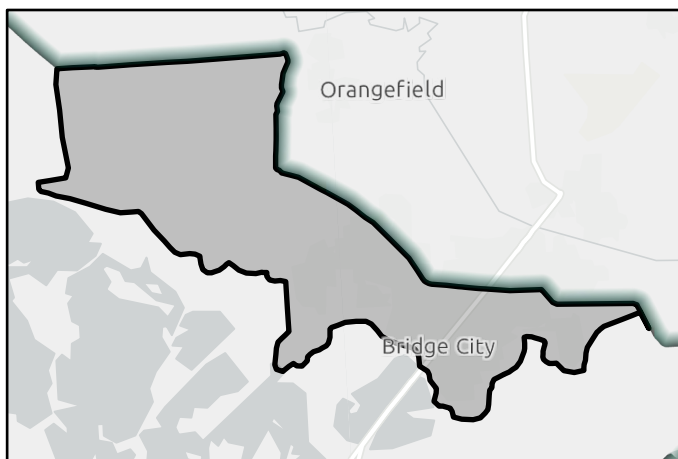

FMP area

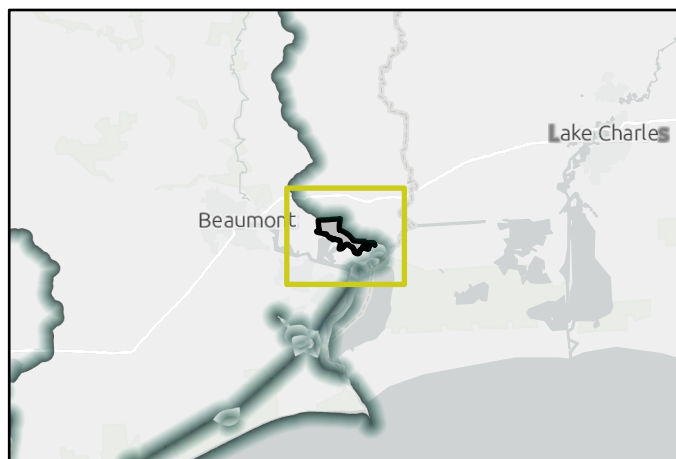

Regional view of FMP area