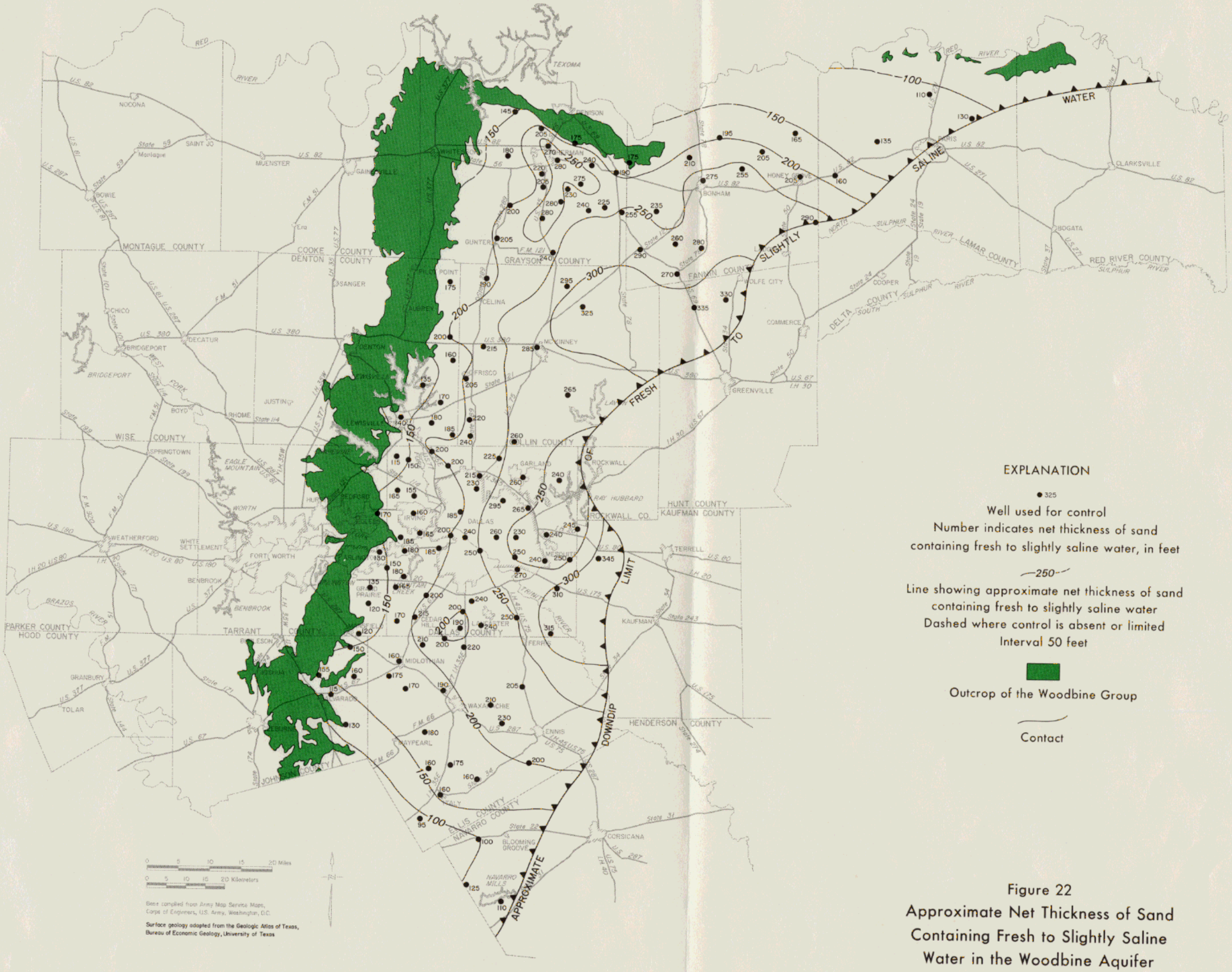

Figure 22
Approximate Net Thickness of Sand Containing Fresh to Slightly Saline Water in the Woodbine Aquifer