

TEXAS WATER DEVELOPMENT BOARD

REPORT 70

WATER-LEVEL DATA FROM  
OBSERVATION WELLS IN THE  
NORTHWESTERN GULF COASTAL PLAIN OF TEXAS

By

James W. Howard

January 1968

TEXAS WATER DEVELOPMENT BOARD

Mills Cox, Chairman  
Robert B. Gilmore  
Milton T. Potts

Marvin Shurbet, Vice Chairman  
Groner A. Pitts  
W. E. Tinsley

Joe G. Moore, Jr., Executive Director

---

Authorization for use or reproduction of any material contained in this publication, i.e., not obtained from other sources, is freely granted without the necessity of securing permission therefor. The Board would appreciate acknowledgment of the source of original material so utilized.

Published and distributed  
by the  
Texas Water Development Board  
Post Office Box 12386  
Austin, Texas 78711

TABLE OF CONTENTS

	Page
INTRODUCTION.....	1
WATER-LEVEL OBSERVATION PROGRAM.....	1
METHODS OF COLLECTING WATER-LEVEL DATA.....	3
PRESENTATION OF DATA.....	5
WELL-NUMBERING SYSTEM.....	5
FLUCTUATIONS OF WATER LEVELS.....	7
SELECTED REFERENCES.....	9

Maps Showing Location of Observation Wells,  
Tables of Water-Level Measurements,  
and Hydrographs, by Counties

<u>County</u>	Page Numbers		
	<u>Map</u>	<u>Table</u>	<u>Hydrograph</u>
Atascosa.....	13	15	38
Dimmit.....	40	41	101
Frio.....	104	105	117
La Salle.....	121	123	129
McMullen.....	132	133	135
Maverick.....	138	139	141
Webb.....	144	145	--
Wilson.....	148	149	162
Zavalla.....	164	165	209





WATER - LEVEL DATA FROM  
OBSERVATION WELLS IN THE  
NORTHWESTERN GULF COASTAL  
PLAIN OF TEXAS

INTRODUCTION

This publication contains water-level data from observation wells in nine counties of the northwestern Gulf Coastal Plain of Texas, an area of approximately 10,000 square miles shown on page 2. This area includes the heavily pumped Winter Garden irrigation district, and adjacent areas in which considerable water-level data have been gathered. The water-level and related data are presented in the form of county tabulations, location maps, and hydrographs of selected representative observation wells. The wells are part of the statewide network of observation wells measured and recorded by personnel of the Texas Water Development Board.

Evaluation of water-level records is an important part of every ground-water investigation. Water-level records reflect any change in the amount of water in underground storage, as well as the direction and rate of water movement. Excessive decline of water levels may increase pumping costs, decrease well yields, and cause abandonment of some shallow wells; in some areas it may also cause ground water of poor quality to move toward the wells. Measurements of water-levels in carefully selected wells are therefore essential in order to better understand ground water conditions.

WATER-LEVEL OBSERVATION PROGRAM

Observation wells are measured by the Texas Water Development Board in various areas of the State to observe changes in water levels in the principal aquifers or water-bearing formations. The Board's water-level observation program includes the following: (1) selecting, in every major aquifer, a network of wells that are spaced to afford adequate data for preparation of piezometric maps or water-table contour maps; (2) measuring water levels periodically in each well in this network, at the time of year when water levels have recovered from the effect of pumping during the season of peak water demand; (3) installing automatic recorders in a few representative wells to provide a continuous record of water-level changes; (4) preparing maps and graphs that show the fluctuation of water levels as revealed by water-level measurement, and (5) evaluating and publishing water-level information.

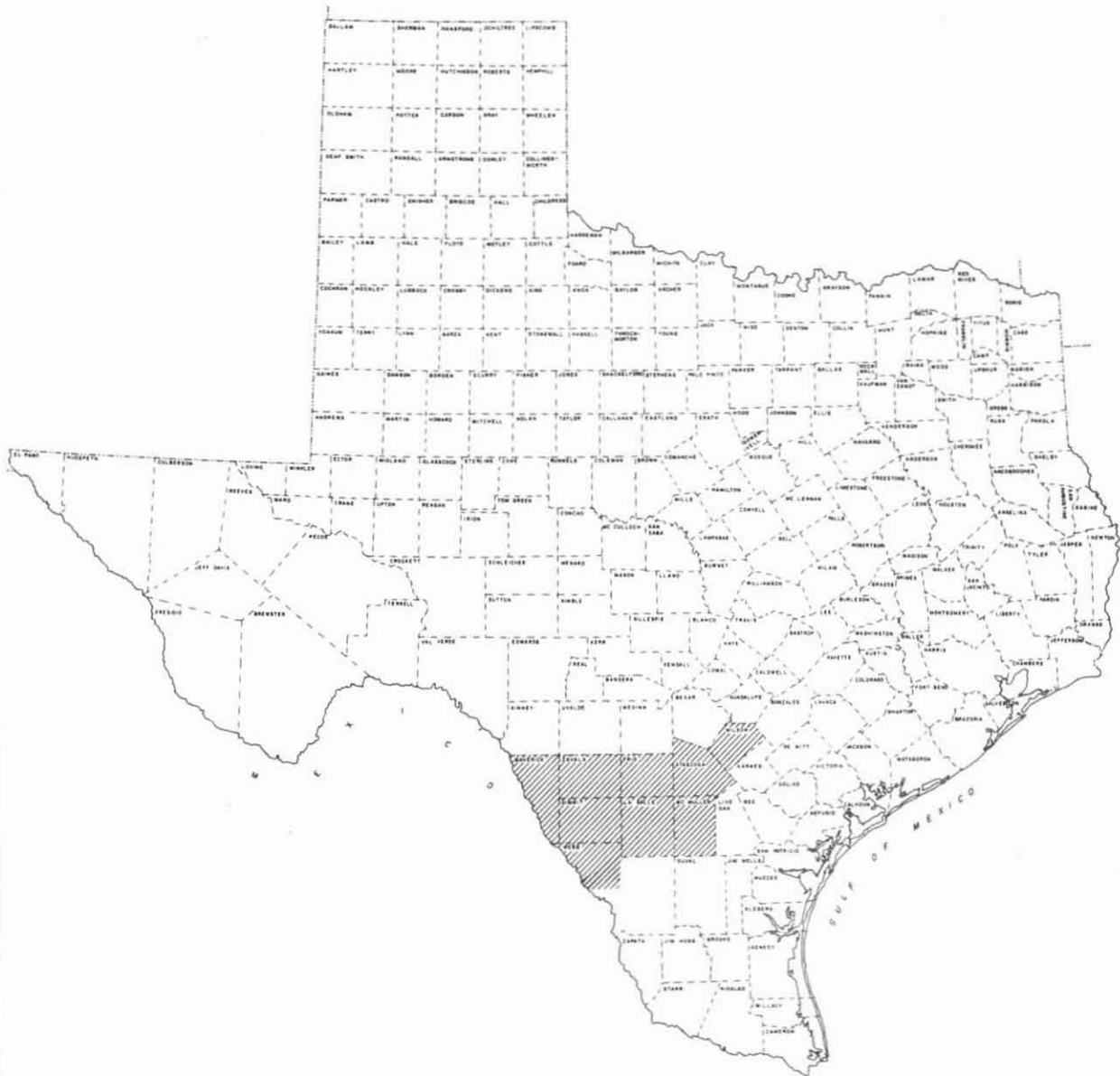

Map of Texas Showing Area Covered by This Report  
 Texas Water Development Board

Prior to September 1960, the program of observing water levels in Texas was conducted by the U.S. Geological Survey in cooperation with the Texas Water Development Board; since then, a major part of the program has been administered by the Board. The water-level observation activities of the Board are performed by personnel of the Basic Hydrologic Data Division, under the general direction of John J. Vandertulip, Chief Engineer, C. R. Baskin, Assistant Chief Engineer, and Jack W. Stearman, Director of the Basic Hydrologic Data Division.

The following personnel of the Texas Water Development Board have participated in the collection and compilation of data for the nine-county area of the northwestern Gulf Coastal Plain of Texas:

Curtis Andrews	Tom Lanier
Hershel Davidson	Ralph Muse
Charles Ferguson	Harold Phipps
James Fisher	Jerry Skrabanek

Tabulations of water-level data contained in this report were prepared by the Electronic Data Processing Division of the Texas Water Development Board.

Acknowledgement and appreciation is extended to the landowners in the report area for their interest and cooperation in the water-level observation program.

#### METHODS OF COLLECTING WATER-LEVEL DATA

Water levels in most of the observation wells are measured annually. If possible, wells selected for annual observation should not be equipped with a pump and should not be close to heavily pumped wells. In areas of intense ground-water development, however, usually the only wells available for measurements are equipped with large-capacity turbine pumps. In these wells, measurements of water levels should be made during periods of lowest seasonal pumping (generally the winter months) when water levels will be more representative of the surrounding area.

Water levels are reported as depth to water below land surface. This depth is obtained by measuring the distance from a permanent measuring point near the land surface to the water level in the well. The vertical distance between the measuring point and the land surface is then subtracted and distance from land surface to water is obtained. Water-level measurements are made by one of the following methods:

##### (1) Wetted Steel Tape Method

A calibrated steel tape, chalked on its lower end to make the wetted portion visible, is lowered into the well. The depth to water below the well's measuring point is obtained by subtracting the wetted portion at the lower end of the tape from the tape reading at the well's measuring point.

Water levels measured with a steel tape are recorded to the nearest hundredth of a foot. The wetted steel tape method for obtaining water-level measurements is considered the most accurate, and is the method commonly used by the Texas Water Development Board.

## (2) Electric-Line Method

The electric line measuring device consists of a hand-operated reel, a current meter, a dry-cell battery for power, and a length of double-conductor insulated wire with an electrode at the end. The electric line operates on the principle of a completed electric circuit. When the electrode on the end of the electric line contacts the water surface in the well, the electric circuit is completed and is indicated on the current meter at land surface. Calibrated markings on the electric line provide a means for direct reading of the depth to water.

Water-level measurements obtained by this method are recorded to the nearest tenth of a foot. The electric-line method is used where water-level measurements cannot be made with a steel tape, such as wells having leaky casings.

## (3) Air-Line Method

An air line is a metal tube attached to the outside of the pump column and extending from the pump base to some known precise depth that is below the lowest water level to be measured. The air line is equipped with a pressure gage and an ordinary tire valve, which are attached to some convenient place on the pump. The pressure required to force all of the water out of the air line is equal to the pressure exerted by the column of water standing outside the air line. Some air-line gages read directly in feet of water; others read in pounds per square inch and must be converted to feet of water by multiplying the gage reading by 2.31. In both instances the result must be subtracted from the known vertical air-line length to determine the depth to water from the center of the gage. Air lines are most commonly installed on industrial and municipal wells that have large-capacity turbine pumps.

Water-level measurements obtained by the air-line method are recorded to the nearest foot. This method cannot be used reliably where more precise measurements are required. However, the air-line method can be used in wells that otherwise could not be conveniently measured, such as wells that are pumping and those that are sealed to keep out surface contaminants.

## (4) Automatic Recorder Method

An automatic water-level recorder consists of a float on the water surface, a clock-driven recording chart installed over the well, and a metal tape or cable connecting them. As the float rises and falls with the water surface in the well, the motion is transferred to a pen which graphs the fluctuation on the chart. This continuous recording is best suited for measuring rapid or irregular fluctuations in areas of large ground-water withdrawals.

Recorders are visited frequently for maintenance, accuracy checks, and collecting water-level records. Water-level readings taken from the recorder charts are generally tabulated to the nearest hundredth of a foot.

## (5) Flowing Wells

When measuring water levels in flowing wells (water level above land surface), the well must be shut-in so that the static pressure can be observed at some convenient measuring point near the ground. The static pressure is then converted to feet to determine the water level above land surface.

Flowing wells can be measured with a pressure gage, a mercury U-tube manometer, or a water manometer.

The accuracy in determining the shut-in pressure of flowing wells is considerably less than the accuracy obtained when measuring water levels below land surface. Most pressure gages cannot be read more accurately than to the nearest foot. Furthermore, unless the well is shut-in for a sufficient period of time, the measured pressure will be somewhat less than the true static pressure. Pressure measurements are recorded to the nearest foot.

#### PRESENTATION OF DATA

The following information is recorded in the field on standard forms for each observation well checked by the Texas Water Development Board: the water-level measurement, date of measurement, pertinent remarks, and initials of the person making the measurement. The field data are later transferred to punch cards which enable the water-level measurements to be statistically analyzed. The results are then printed in a concise tabular form by computers and other data processors.

Tables in this report provide the following information: well number, depth of well, elevation of land surface in feet above mean sea level, dates of measurement, measurements of water level in feet below land surface, and changes (decline or rise) in water level from the previous year's measurement. These tables are reproduced from direct printouts of electronic data processing equipment.

Preceding the table for each county is a well-location map. Hydrographs, showing changes in water levels, are presented for selected representative wells following the respective county tabulations.

#### WELL-NUMBERING SYSTEM

The wells in this report are numbered according to a statewide well-numbering system, in which quadrangles formed by degrees of latitude and longitude are subdivided into smaller quadrangles, as shown on the following page.

Each 1-degree quadrangle is divided into sixty-four  $7\frac{1}{2}$ -minute quadrangles, and each of these in turn is divided into nine  $2\frac{1}{2}$ -minute quadrangles. Each 1-degree quadrangle in the State has been assigned an identification number. The sixty-four  $7\frac{1}{2}$ -minute quadrangles are numbered consecutively from left to right, beginning in the upper left-hand corner of the 1-degree quadrangle, and the nine  $2\frac{1}{2}$ -minute quadrangles within the  $7\frac{1}{2}$ -minute quadrangles are similarly numbered. A well number consists of seven digits: the first 2 digits identify the 1-degree quadrangle; the 3rd and 4th, the  $7\frac{1}{2}$ -minute quadrangle; the 5th digit identifies the  $2\frac{1}{2}$ -minute quadrangle; and the last 2 digits identify the well within the  $2\frac{1}{2}$ -minute quadrangle.

On the well location maps in this report, only the last three digits of the well numbers are shown beside the well symbols; the 1-degree quadrangles are numbered with large open-block numerals, and the  $7\frac{1}{2}$ -minute quadrangles are numbered in their northwest corners.

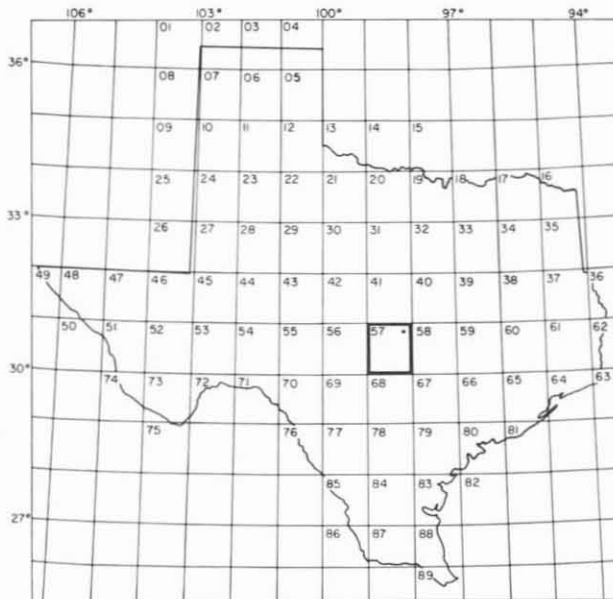

1-degree Quadrangles

Location of Well 57-15-701

- 57 1-degree quadrangle
- 15 7 1/2-minute quadrangle
- 7 2 1/2-minute quadrangle
- 01 Well number within 2 1/2-minute quadrangle

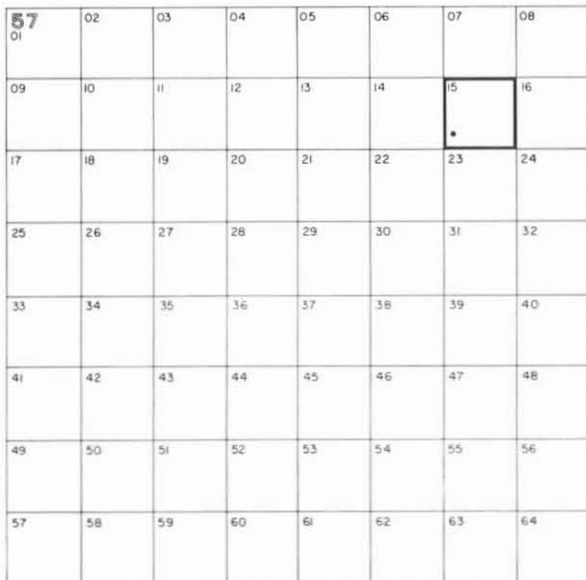

7 1/2-minute Quadrangles

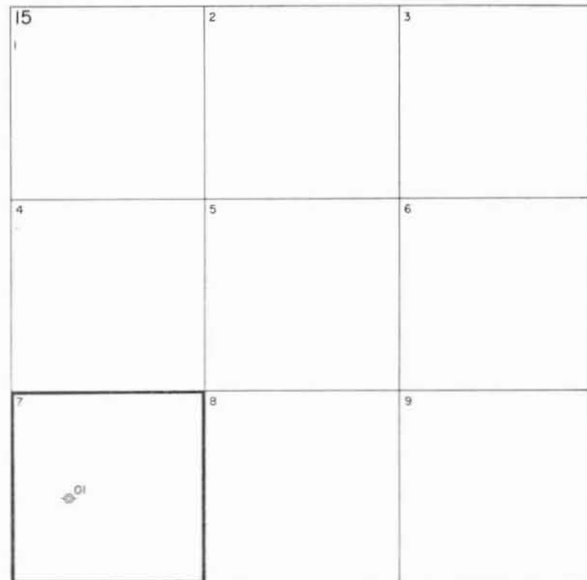

2 1/2-minute Quadrangles

Well - Numbering System

Texas Water Development Board

## FLUCTUATIONS OF WATER LEVELS

Changes in water levels are due to many causes. Some are of regional significance, whereas others are local. Variations in aquifer recharge (ground-water replenishment) or discharge (ground-water loss) are the main causes of the regional water-level changes. Thus, changes in water levels reflect the changes in the amount of water stored in an aquifer.

When a water well is pumped, the water table (or the piezometric surface in an artesian aquifer) in the vicinity of the well is drawn down in the shape of an inverted cone with its apex at the pumped well. This cone is commonly referred to as the cone of depression. The rate of growth of this cone depends on the characteristics of the aquifer and on the rate of pumping; in areas where recharge is continually less than the amount of water pumped, water levels will continue to decline.

Where many closely spaced wells pump water from an aquifer, the cones of depression formed by the individual wells may overlap so as to form a wide-spread, regional cone of depression. In such an area, the rate of decline of water levels is related to the pumping rate of each well, the spacing of wells, and the characteristics of the aquifer.





## SELECTED REFERENCES

- Alexander, W. H., Jr., and White, D. E., 1966, Ground-water resources of Atascosa and Frio Counties, Texas: Texas Water Development Board Rept. 32, 219 p.
- Anders, R. B., 1957, Ground-water geology of Wilson County, Texas: Texas Board Water Engineers Bull. 5710, 66 p.
- Follett, C. R., 1956, Records of water-level measurements in Dimmit, Maverick, and Zavalla Counties, Texas, 1920, 1928 to Sept. 1956: Texas Board Water Engineers Bull. 5617, 76 p.
- Harris, H. B., 1965, Ground-water resources of La Salle and McMullen Counties, Texas: Texas Water Comm. Bull. 6520, 96 p.
- Lonsdale, J. T., and Day, J. R., 1937, Geology and ground-water resources of Webb County, Texas: U.S. Geol. Survey Water-Supply Paper 778, 104 p.
- Mason, C. C., 1960, Geology and ground-water resources of Dimmit County, Texas: Texas Board Water Engineers Bull. 6003, 251 p.
- Turner, S. F., Robinson, T. W., and White, W. N., 1948, Geology and ground-water resources of the Winter Garden district, Texas: U.S. Geol. Survey Water-Supply Paper 1481, 247 p.



WATER-LEVEL MEASUREMENTS IN ATASCOSA COUNTY, TEXAS



ATASCOSA COUNTY

WATER LEVEL MEASUREMENTS, IN FEET, BELOW LAND SURFACE  
 \* DENOTES WELL PUMPED RECENTLY OR NEARBY WELL PUMPING

STATE WELL NUMBER	OLD WELL NUMBER	DEPTH OF WELL	ELEVATION OF LAND SURFACE	DATE	MEASUREMENT	CHANGE IN WATER LEVEL FROM PREVIOUS MEASUREMENT	
						DECLINE	RISE
68-51-602		142	700.	4-20-65	130.05		
				3-17-66	129.33		0.72
				3-06-67	130.16	0.83	
68-51-801	131	140	673.	6-27-51	125.79		
				9-26-51	126.52	0.73	
				2-28-52	125.45		1.07
				6-24-52	125.60	0.15	
				9-24-52	125.76	0.16	
				7-24-53	126.49	0.73	
				11-12-53	125.73		0.76
				2-18-54	125.61		0.12
				9-14-54	125.67	0.06	
				3-15-55	125.28		0.39
				6-09-55	125.64	0.36	
				9-21-55	125.81	0.17	
				12-12-55	126.04	0.23	
				3-20-56	125.97		0.07
				6-21-56	125.82		0.15
				9-12-56	126.11	0.29	
				1-16-57	126.99	0.88	
				4-10-57	126.22		0.77
				7-17-57	126.32	0.10	
				10-16-57	126.48	0.16	
				1-22-58	126.82	0.34	
				4-23-58	126.19		0.63
				7-18-58	126.70	0.51	
				10-16-58	126.56		0.14
				2-04-59	126.34		0.22
				5-19-59	126.84	0.50	
				8-12-59	126.67		0.17
				11-24-59	126.67	0.00	
				2-22-60	126.38		0.29
				5-11-60	126.47	0.09	
				8-10-60	126.55	0.08	
				11-14-60	125.84		0.71
1-30-61	125.86	0.02					
2-15-61	125.81		0.05				
5-18-61	125.90	0.09					
2-17-62							
12-19-62	124.83		1.07				
1-24-64	124.55		0.28				
1-28-65	124.68	0.13					
3-17-66	124.10		0.58				
3-06-67	124.31	0.21					
68-51-802	160		637.	-----29	108.0		
				6-27-51	121.72	13.7	
				9-26-51	122.47	0.75	
				2-28-52	119.84		2.63
				6-24-52	123.10	3.26	
				9-24-52	122.23		0.87
				4-22-53	122.28	0.05	
				7-24-53	122.48	0.20	
				11-12-53	121.58		0.90
				2-18-54	121.34		0.24
				6-09-54	123.73	2.39	
9-14-54	123.10		0.63				

ATASCOSA COUNTY

WATER LEVEL MEASUREMENTS, IN FEET, BELOW LAND SURFACE - CONTINUED

\* DENOTES WELL PUMPED RECENTLY OR NEARBY WELL PUMPING

STATE WELL NUMBER	OLD WELL NUMBER	DEPTH OF WELL	ELEVATION OF LAND SURFACE	DATE	MEASUREMENT	CHANGE IN WATER LEVEL FROM PREVIOUS MEASUREMENT	
						DECLINE	RISE
68-51-802	160		637.	3-15-55	123.40	0.30	
				6-09-55	123.49	0.09	
				9-21-55	123.73	0.24	
				12-12-55	123.87	0.14	
				6-21-56	124.21	0.34	
				9-12-56	124.32	0.11	
				1-16-57	124.75	0.43	
				4-10-57	124.58		0.17
				7-17-57	124.92	0.34	
				10-16-57	125.18	0.26	
				1-22-58	125.17		0.01
				4-23-58	124.87		0.30
				7-18-58	125.49	0.62	
				10-16-58	125.37		0.12
				2-04-59	125.12		0.25
				5-19-59	125.39	0.27	
				8-12-59	127.17	1.78	
				11-24-59	125.85		1.32
				2-22-60	125.80		0.05
				5-12-60	126.13	0.33	
				8-10-60	126.16	0.03	
				11-14-60	127.59	1.43	
				2-15-61	126.39		1.20
5-18-61	126.52	0.13					
68-51-901	130			6-27-51	167.13		
				9-26-51	167.50	0.37	
				2-28-52	166.90		0.60
				6-24-52	167.10	0.20	
				9-24-52	167.17	0.07	
				4-22-53	167.11		0.06
				7-22-53	167.44	0.33	
				11-12-53	168.07	0.63	
				2-18-54	167.40		0.67
				6-09-54	167.72	0.32	
				9-14-54	167.81	0.09	
				4-15-55	167.80		0.01
				6-09-55	168.02	0.22	
				9-21-55	168.08	0.06	
				12-12-55	168.38	0.30	
				4-20-56	168.28		0.10
				6-21-56	168.47	0.19	
				9-12-56	168.49	0.02	
				1-16-57	168.89	0.40	
				4-10-57	168.82		0.07
				7-17-57	169.07	0.25	
				10-16-57	169.04		0.03
				1-22-58	168.77		0.27
				4-23-58	168.92	0.15	
				7-18-58	169.56	0.64	
				10-16-58	169.67	0.11	
				2-04-59	169.70	0.03	
5-19-59	169.79	0.09					
8-12-59	169.87	0.08					
11-24-59	169.80		0.07				
2-22-60	169.88	0.08					
5-12-60	169.58		0.30				

ATASCOSA COUNTY

WATER LEVEL MEASUREMENTS, IN FEET, BELOW LAND SURFACE  
 \* DENOTES WELL PUMPED RECENTLY OR NEARBY WELL PUMPING

STATE WELL NUMBER	OLD WELL NUMBER	DEPTH OF WELL	ELEVATION OF LAND SURFACE	DATE	MEASUREMENT	CHANGE IN WATER LEVEL FROM PREVIOUS MEASUREMENT	
						DECLINE	RISE
68-52-701	166	175	685.	-----30	140.		
				11-14-60	143.79	4.	
				1-30-61	144.08	0.29	
				2-16-62	144.90	0.82	
				12-20-62	146.66	1.76	
				1-24-64	157.75	11.09	
				1-28-65	160.04	2.29	
				3-17-66	158.12		1.92
				3-06-67	160.34	2.22	
68-52-702	127			6-27-51	17.62		
				9-26-51	16.87		0.75
				2-29-52	19.18	2.31	
				6-24-52	20.28	1.10	
				9-25-52	20.02		0.26
				7-22-53	21.86	1.84	
				11-12-53	20.47		1.39
				2-18-54	21.60	1.13	
				6-09-54	23.43	1.83	
				3-15-55	23.8	0.4	
				6-09-55			
				9-21-55			
				12-12-55			
				6-21-56			
				1-16-57			
				4-10-57			
				10-16-57			
				1-22-58	19.18		4.6
				4-23-58	13.41		5.77
				7-17-58	11.46		1.95
				10-16-58	12.59	1.13	
				2-04-59	7.15		5.44
				5-19-59	6.11		1.04
		8-12-59	9.23	3.12			
		11-23-59	9.09		0.14		
		2-22-60	8.22		0.87		
		5-12-60	6.90		1.32		
		11-14-60	9.13	2.23			
		5-18-61	6.48		2.65		
68-52-703				6-27-51	16.82		
				9-26-51	22.78	5.96	
68-52-704	128			-----42	123.		
				6-27-51	126.19	3.	
				9-26-51	126.30	0.11	
				2-29-52	126.59	0.29	
				6-24-52	127.74	1.15	
				9-25-52	127.07		0.67
				7-22-53	127.61	0.54	
				11-12-53	128.84	1.23	
				2-18-54	127.94		0.90
				6-09-54	130.07	2.13	
				9-15-54	128.47		1.60
				3-15-55	128.91	0.44	
				6-09-55	129.15	0.24	
		9-21-55	129.41	0.26			

ATASCOSA COUNTY

WATER LEVEL MEASUREMENTS, IN FEET, BELOW LAND SURFACE - CONTINUED  
 \* DENOTES WELL PUMPED RECENTLY OR NEARBY WELL PUMPING

STATE WELL NUMBER	OLD WELL NUMBER	DEPTH OF WELL	ELEVATION OF LAND SURFACE	DATE	MEASUREMENT	CHANGE IN WATER LEVEL FROM PREVIOUS MEASUREMENT	
						DECLINE	RISE
6R-52-704	128			12-12-55	129.68	0.27	
				3-20-56	129.78	0.10	
				6-21-56	130.19	0.41	
				9-12-56	130.60	0.41	
				1-16-57	131.34	0.74	
				4-10-57	131.33		0.01
				7-17-57	132.31	0.98	
				10-10-57	132.30		0.01
				1-22-58	132.25		0.05
				4-23-58	132.62	0.37	
				7-17-58	132.48		0.14
				10-16-58	133.16	0.68	
				2-04-59	133.21	0.05	
				5-19-59	133.55	0.34	
				8-12-59	133.85	0.30	
				11-23-59	134.12	0.27	
				2-22-60	134.30	0.18	
				5-12-60	126.13		8.17
				8-10-60	126.16	0.03	
				11-14-60	126.09		0.07
		2-15-61	126.39	0.30			
		5-18-61	126.52	0.13			
6R-52-705	4		685.	-----30	140.		
				5-31-44	138.86		1.
				6-27-51	140.47	1.61	
				9-26-51	141.68	1.21	
				2-28-52	139.53		2.15
				6-24-52	141.76	2.23	
				9-25-52	143.13	1.37	
				4-22-53	142.46		0.67
				7-22-53	143.91	1.45	
				11-12-53	145.09	1.18	
				2-18-54	144.03		1.06
				6-09-54	144.41	0.38	
				9-14-54	144.61	0.20	
				3-15-55	144.16		0.45
				9-21-55	151.28	7.12	
				12-12-55	147.67		3.61
				3-20-56	150.36	2.69	
				6-21-56	150.10		0.26
				9-12-56	151.49	1.39	
				1-16-57	150.24		1.25
				4-10-57	150.23		0.01
				7-17-57	152.18	1.95	
				10-16-57	151.51		0.67
				1-22-58	151.21		0.30
				4-23-58	150.11		1.10
				7-17-58	149.43		0.68
				10-16-58	148.82		0.61
				2-05-59	149.15	0.33	
				5-19-59	147.14		2.01
				8-12-59	145.81		1.33
		11-23-59	143.00		2.81		
		2-22-60	144.06	1.06			
		5-12-60	144.57	0.51			
		8-10-60	145.79	1.22			
		11-14-60	144.16		1.63		
		2-15-61	143.92		0.24		



ATASCOSA COUNTY

WATER LEVEL MEASUREMENTS, IN FEET, BELOW LAND SURFACE - CONTINUED  
 \* DENOTES WELL PUMPED RECENTLY OR NEARBY WELL PUMPING

STATE WELL NUMBER	OLD WELL NUMBER	DEPTH OF WELL	ELEVATION OF LAND SURFACE	DATE	MEASUREMENT	CHANGE IN WATER LEVEL FROM PREVIOUS MEASUREMENT	
						DECLINE	RISE
68-52-705	4		685.	5-18-61	145.81	1.89	
				7-21-65	160.63	14.82	
				9-21-65	159.67		0.96
				11-23-65	159.95	0.28	
				1-27-66	159.48		0.47
				3-17-66	158.52		0.96
				3-30-66	160.16	1.64	
				5-26-66	166.55	6.39	
				7-25-66	162.04		4.51
				9-19-66	159.76		2.28
				11-14-66	160.37	0.61	
				1-23-67	157.45		2.92
				3-06-67	159.36	1.91	
				68-52-707	129		
9-26-51	151.80	2.83					
2-28-52	150.02		1.78				
6-24-52	149.84		0.18				
9-24-52	150.0	0.2					
4-22-53	150.02	0.0					
7-22-53	150.41	0.39					
11-12-53	150.39		0.02				
2-18-54	150.35		0.04				
6-09-54	151.40	1.05					
9-15-54	151.47	0.07					
3-15-55	150.76		0.71				
6-09-55	151.00	0.24					
9-21-55	151.07	0.07					
12-12-55	151.35	0.28					
3-20-56	151.76	0.41					
6-21-56	151.52		0.24				
9-12-56	151.62	0.10					
1-16-57	152.02	0.40					
4-10-57	151.98		0.04				
7-17-57	152.21	0.23					
10-16-57	152.27	0.06					
1-22-58	152.20		0.07				
4-23-58	152.20	0.00					
7-18-58	152.84	0.64					
10-16-58	152.88	0.04					
2-04-59	152.53		0.35				
5-19-59	152.86	0.33					
8-12-59	153.25	0.39					
11-24-59	153.22		0.03				
2-22-60	153.40	0.18					
5-12-60	153.81	0.41					
8-10-60	153.75		0.06				
11-14-60	153.68		0.07				
2-15-61	151.11		2.57				
68-52-801	1A			6-27-51	54.78		
				9-26-51	54.68		0.10
				2-28-52	54.56		0.12
				6-24-52	55.01	0.45	
				4-22-53	56.67	1.66	
				7-22-53	56.42		0.25
				11-12-53	54.62		1.80
				9-14-54	55.51	0.89	

ATASCOSA COUNTY

WATER LEVEL MEASUREMENTS, IN FEET, BELOW LAND SURFACE - CONTINUED  
 \* DENOTES WELL PUMPED RECENTLY OR NEARBY WELL PUMPING

STATE WFLI NUMBER	OLD WELL NUMBER	DEPTH OF WELL	ELEVATION OF LAND SURFACE	DATE	MEASUREMENT	CHANGE IN WATER LEVEL FROM PREVIOUS MEASUREMENT	
						DECLINE	RISE
68-52-801	1A			6-09-55	55.49		0.02
				9-21-55	55.48		0.01
				12-12-55	55.18		0.30
				3-20-56	55.33	0.15	
				6-21-56	56.51	1.18	
				1-16-57	55.24		1.27
				4-10-57	55.12		0.12
				7-17-57	55.47	0.35	
				10-16-57	55.09		0.38
				1-22-58	54.48		0.61
				4-23-58	51.81		2.67
				10-16-58	52.36	0.55	
				11-23-59	52.15		0.21
				5-12-60	50.11		2.04
				2-15-61	52.95	2.84	
68-52-902				6-28-51	93.98		
				9-26-51	94.31	0.33	
				2-29-52	94.43	0.12	
				6-25-52	95.10	0.67	
				7-21-52	94.94		0.16
				9-25-52	95.20	0.26	
				2-22-60	105.58	10.38	
				5-17-60	106.21	0.63	
				8-11-60	106.28	0.07	
				11-14-60	106.07		0.21
68-58-511		500	591.	-----40	30.		
				4-21-65	71.10	41.	
				3-18-66	69.60		1.50
				3-06-67	72.12	2.52	
68-59-201	132			6-27-51	141.47		
				9-26-51	141.83	0.36	
				2-28-52	141.51		0.32
				6-24-52	141.86	0.35	
				9-24-52	142.20	0.34	
				4-22-53	143.21	1.01	
				7-22-53	143.94	0.73	
				11-12-53	142.93		1.01
				2-18-54	143.52	0.59	
				6-09-54	143.19		0.33
				9-14-54	143.24	0.05	
				3-15-55	144.86	1.62	
				6-09-55	145.33	0.47	
				9-21-55	145.92	0.59	
				12-12-55	144.40		1.52
				3-20-56	156.57	12.17	
				6-21-56	156.89	0.32	
				9-12-56	147.73		9.16
				1-16-57	145.77		1.96
				4-10-57	146.39	0.62	
		7-17-57	148.37	1.98			
		10-16-57	146.83		1.54		
		1-22-58	148.77	1.94			
		4-23-58	147.66		1.11		
		7-18-58	148.38	0.72			

ATASCOSA COUNTY

WATER LEVEL MEASUREMENTS, IN FEET, BELOW LAND SURFACE - CONTINUED  
 \* DENOTES WELL PUMPED RECENTLY OR NEARBY WELL PUMPING

STATE WELL NUMBER	OLD WELL NUMBER	DEPTH OF WELL	ELEVATION OF LAND SURFACE	DATE	MEASUREMENT	CHANGE IN WATER LEVEL FROM PREVIOUS MEASUREMENT	
						DECLINE	RISE
68-59-201	132			10-16-58	146.96		1.42
				2-04-59	148.54	1.58	
				5-19-59	148.48		0.06
				8-12-59	147.53		0.95
				2-22-60	150.63	3.10	
				5-12-60	151.88	1.25	
				8-10-60	152.22	0.34	
				2-15-61	151.94		0.28*
68-59-303		360	655.	3-23-65	99.84		
				3-17-66	97.04		2.80
				3-06-67	99.44	2.40	
68-59-501		290	545.	11-14-60	57.01		
				1-30-61	56.91		0.10
				2-16-62	57.77	0.86	
				12-19-62	61.82	4.05	
				1-24-64	54.77		7.05
				1-28-65	68.91	14.14	
				3-17-66	69.26	0.35	
				3-06-67	71.64	2.38	
68-59-502	165		547.9	-----10	25.		
				-----29	34.5	10.	
				6-02-44	38.07	3.6	
				8-11-45	39.03	0.96	
				4-17-46	39.15	0.12	
				9-27-48	40.48	1.33	
				7-18-49	40.67	0.19	
				7-13-50	39.82		0.85
				7-09-51	42.01	2.19	
				7-21-52	42.52	0.51	
				7-15-53	43.61	1.09	
				9-23-54	46.59	2.98	
				1-14-55	45.50		1.09
				1-10-56	48.51	3.01	
1-19-57	61.31	12.80					
1-14-58	50.55		10.76				
11-14-60	50.36		0.19				
68-59-503	165-A			7-19-49	56.25		
68-59-601	17			6-01-44	28.37		
				8-07-45	31.38	3.01	
				9- 7-48	32.65	1.27	
				7-15-49	32.79	0.14	
				7-18-50	33.21	0.42	
				7-21-52	35.36	2.15	
				7-15-53	40.3	4.9	
				9-23-54	44.57	4.3	
				1-14-55	40.55		4.02
				1-10-56	45.28	4.73	
				1-19-57	50.29	5.01	
1-14-58	47.45		2.84				

ATASCOSA COUNTY

WATER LEVEL MEASUREMENTS, IN FEET, BELOW LAND SURFACE  
 \* DENOTES WFLP PUMPED RECE TLY OR NEARBY WELL PUMPING

STATE WFLP NUMBER	OLD WELL NUMBER	DEPTH OF WELL	ELEVATION OF LAND SURFACE	DATE	MEASUREMENT	CHANGE IN WATER LEVEL FROM PREVIOUS MEASUREMENT	
						DECLINE	RISE
68-59-602				6-27-51	29.04		
				2-28-52	29.35	0.31	
				6-24-52	30.10	0.75	
				9-24-52	31.07	0.97	
68-59-621	192	714	505.	4-14-65	41.16		
				3-17-66	41.65	0.49	
				3-24-66	41.80	0.15	
				3-06-67	41.94	0.14	
68-59-701	164			-----*9	17.0		
				6-02-*4	6.15	10.8	
				8-11-*5	6.97		0.82
				4-17-*6	5.8	1.2	
				7-21-*2	3.5	2.3	
68-59-801	177			-----*9	5.		
				6----*4	2.0	3.	
				4-17-46	0.0	2.0	
				9-27-48	0.86	0.9	
				7-18-*9	0.24		1.10
				7-13-50	1.29	1.53	
				7-11-51	3.53	2.24	
				7-21-52	5.1	1.6	
				7-16-53	8.96	3.9	
				9-23-54	12.78	3.82	
				1-14-55	12.17		0.61
				1-10-56	16.80	4.63	
				1-17-57	26.99	10.19	
				1-14-58	22.54		4.45
68-59-802	179	578	510.	-----*9	18.0		
				5- 3-*4	2.0	16.0	
				4-17-*6	0.1	1.9	
				4-16-65	46.95	47.1	
				3-17-66	50.16	3.21	
				3-06-67	56.45	6.29	
68-59-901	33			7-19-40	18.0		
				5-22-44	26.55	8.6	
				7-19-49	30.24	3.69	
				7-13-50	31.05	0.81	
				7-09-51	34.49	3.44	
				7- 1-52	35.73	1.24	
				7-15-53	38.65	2.92	
				9-23-54	44.94	6.29	
				1-14-55	39.85		5.09
				1-19-57	52.67	12.82	
				1-14-58	48.37		4.30
68-59-902	196			-----*9	3.		
				5-22-44	8.91	12.	
				8-09-45	12.15	3.24	
				4-18-46	10.30		1.85

ATASCOSA COUNTY

WATER LEVEL MEASUREMENTS, IN FEET, BELOW LAND SURFACE - CONTINUED  
 \* DENOTES WELL PUMPED RECENTLY OR NEARBY WELL PUMPING

STATE WELL NUMBER	OLD WELL NUMBER	DEPTH OF WELL	ELEVATION OF LAND SURFACE	DATE	MEASUREMENT	CHANGE IN WATER LEVEL FROM PREVIOUS MEASUREMENT	
						DECLINE	RISE
68-59-902	196			9-27-48	19.64	9.34	
				7-18-49	14.97		4.67
				7-13-50	16.0	1.0	
				7-11-51	24.45	8.5	
				7-21-52	27.33	2.88	
				7-15-53	27.54	0.21	
				9-24-54	29.83	2.29	
				1-14-55	28.14		1.69
68-59-903	197			-----#9	23.0		
				5-22-*4	7.5	15.5	
				4-18-*6	7.3	0.2	
68-60-101	168	120	625.	-----29	90.		
				5-31-44	99.59	10.	
				8-07-45	100.23	0.64	
				4-17-46	100.46	0.23	
				9-27-48	101.45	0.99	
				7-19-49	101.94	0.49	
				7-12-50	102.4	0.5	
				7-09-51	102.82	0.4	
				7-21-52	103.62	0.80	
				9-25-53	103.89	0.27	
				9-22-54	106.10	2.21	
				1-14-55	106.06		0.04
				1-10-56	108.40	2.34	
				1-15-57	110.55	2.15	
				1-14-58	111.99	1.44	
				11-14-60	114.58	2.59	
				1-30-61	114.78	0.20	
				2-15-62	115.61	0.83	
				12-20-62	117.14	1.53	
				1-24-64			
1-28-65							
5-13-65	124.52	7.38					
3-17-66	124.90	0.38					
3-06-67	127.87	2.97					
68-60-102	5			-----31	50.		
				5-31-44	59.64	10.	
				8-06-45	60.50	0.86	
				9-27-48	62.02	1.52	
				7-19-49	62.16	0.14	
				7-12-50	62.63	0.47	
				6-27-51	63.30	0.67	
				7-21-52	64.50	1.20	
7-15-53	65.82	1.32					
68-60-201	125			6-27-51	60.70		
				9-26-51	60.99	0.29	
				2-28-52	61.02	0.03	
				9-25-52	61.19	0.17	
				4-21-53	60.95		0.24
				7-22-53	61.99	1.04	
				11-12-53	61.23		0.76
2-18-54	61.26	0.03					

ATASCOSA COUNTY

WATER LEVEL MEASUREMENTS, IN FEET, BELOW LAND SURFACE - CONTINUED  
 \* DENOTES WELL PUMPED RECENTLY OR NEARBY WELL PUMPING

STATE WELL NUMBER	OLD WELL NUMBER	DEPTH OF WELL	ELEVATION OF LAND SURFACE	DATE	MEASUREMENT	CHANGE IN WATER LEVEL FROM PREVIOUS MEASUREMENT	
						DECLINE	RISE
68-60-201	125			6-09-54	62.86	1.60	
				9-15-54	61.43		1.43
				3-15-55	62.67	1.24	
				12-12-55	61.95		0.72
				3-21-56	62.41	0.46	
				6-21-56	62.82	0.41	
				9-12-56	62.24		0.58
				1-16-57	62.22		0.02
				4-09-57	62.07		0.15
				7-19-57	62.56	0.49	
				1-22-58	62.00		0.56
				4-23-58	61.60		0.40
				7-17-58	61.85	0.25	
				10-15-58	61.89	0.04	
				2-04-59	61.52		0.37
				8-12-59	61.40		0.12
				11-23-59	60.26		1.14
				2-22-60	60.24		0.02
				5-12-60	60.08		0.16
				8-11-60	60.21	0.13	
		11-14-60	60.12		0.09		
		2-15-61	60.11		0.01		
		5-18-61	60.27	0.16			
68-60-202				5-20-59	96.15		
68-60-203	124			6-27-51	80.72		
				9-26-51	80.23		0.49
				2-28-52	80.55	0.32	
				6-25-52	81.10	0.55	
				9-25-52	80.93		0.17
				4-21-53	81.28	0.35	
				7-22-53	81.53	0.25	
				11-12-53	81.82	0.29	
				9-15-54	82.90	1.08	
				3-15-55	82.93	0.03	
68-60-204		455	640.	3-24-65	80.95		
				3-14-66	82.54	1.59	
				3-06-67	84.13	1.59	
68-60-301	72			6-05-44	81.89		
				8-10-45	81.86		0.03
				9-29-48	83.74	1.88	
				7-19-49	84.31	0.57	
				7-18-50	84.58	0.27	
				7-17-53	86.94	2.36	
				11-11-53	87.72	0.78	
				2-18-54	87.09		0.63
				6-09-54	88.82	1.73	
				9-15-54	89.12	0.30	
				3-15-55	89.83	0.71	
				6-10-55	90.73	0.90	
				9-21-55	91.40	0.67	
				12-13-55	91.88	0.48	
		3-21-56	91.80		0.08		

ATASCOSA COUNTY

WATER LEVEL MEASUREMENTS, IN FEET, BELOW LAND SURFACE - CONTINUED  
 \* DENOTES WELL PUMPED RECENTLY OR NEARBY WELL PUMPING

STATE WELL NUMBER	OLD WELL NUMBER	DEPTH OF WELL	ELEVATION OF LAND SURFACE	DATE	MEASUREMENT	CHANGE IN WATER LEVEL FROM PREVIOUS MEASUREMENT	
						DECLINE	RISE
68-60-301	72			9-12-56	93.83	2.03	
				1-16-57	94.72	0.89	
				4-09-57	94.43		0.29
				7-15-57	95.69	1.26	
				10-15-57	95.74	0.05	
				1-22-58	95.81	0.07	
				4-22-58	95.51		0.30
				7-17-58	96.52	1.01	
				10-15-58	96.63	0.11	
				2-05-59	96.32		0.31
				5-20-59	96.32	0.00	
				8-12-59	98.04	1.72	
				11-23-59	99.05	1.01	
68-60-302	169			-----29	69.		
				6- 5-44	76.19	7.	
				8-10-45	77.85	1.66	
				4-19-46	79.82	1.97	
68-60-303	169A	145	610.	7-19-49	78.21		
				6-28-51	79.44	1.23	
				7-21-52	80.68	1.24	
				9-22-54	83.83	3.15	
				1-13-55	84.11	0.28	
				1-09-56	85.84	1.73	
				1-15-57	88.62	2.78	
				1-15-58	89.56	0.94	
				3-24-65	99.20	9.64	
				3-14-66	95.30		3.90
				3-06-67	105.30	10.00	
68-60-401	187	666	515.	-----29	32.		
				6-01-44	42.85	11.	
				8-07-45	45.31	2.46	
				4-17-46	44.50		0.81
				9-27-48	46.94	2.44	
				7-19-49	46.06		0.88
				7-12-50	47.03	0.97	
				7-09-51	49.35	2.32	
				7-21-52	50.89	1.54	
				7-15-53	54.17	3.28	
				9-23-54	57.84	3.67	
				1-14-55	55.26		2.58
				1-10-56	59.20	3.94	
				1-15-57	64.70	5.50	
				1-14-58	61.66		3.04
				11-14-60	63.41	1.75	
				1-30-61	61.55		1.86
				12-20-62	71.64	10.09	
				11-12-63	81.96	10.32	
				1-24-64	73.43		8.53
				3-25-64	72.79		0.64
5-20-64	77.02	4.23					
7-27-64	93.06	16.04					
10-03-64	87.48		5.58				
11-16-64	81.59		5.89				
1-28-65	83.58	1.99					

ATASCOSA COUNTY

WATER LEVEL MEASUREMENTS, IN FEET, BELOW LAND SURFACE - CONTINUED  
 \* DENOTES WELL PUMPED RECENTLY OR NEARBY WELL PUMPING

STATE WELL NUMBER	OLD WELL NUMBER	DEPTH OF WELL	ELEVATION OF LAND SURFACE	DATE	MEASUREMENT	CHANGE IN WATER LEVEL FROM PREVIOUS MEASUREMENT	
						DECLINE	RISE
68-60-401	187	666	515.	3-27-65	75.21		8.37
				5-13-65	76.36	1.15	
				7-21-65	96.83	20.47	
				9-21-65	99.48	2.65	
				11-22-65	82.19		17.29
				1-27-66	77.45		4.74
				3-17-66	76.09		1.36
				3-24-66	77.90	1.81	
				3-30-66	77.43		0.47
				5-26-66	77.11		0.32
				7-25-66			
				9-19-66	89.13	12.02	
				11-14-66	87.71		1.42
				1-23-67	84.65		3.06
				3-06-67	88.60	3.95	
68-60-402	299			-----29	27.5		
				6-01-44	36.37	8.9	
				4-17-46	37.52	1.15	
				9-27-48	39.98	2.46	
				7-19-49	39.26		0.72
				7-12-50	40.78	1.52	
				7-09-51	42.82	2.04	
				7- 1-52	44.19	1.37	
				7-15-53	59.15	14.96	
				9-23-54	59.17	0.02	
				1-15-55	57.02		2.15
				1-10-56	57.75	0.73	
				1-15-57	62.17	4.42	
				1-14-58	57.67		4.50
68-60-403	209			-----29	28.		
				6- 1-44	35.57	8.	
				8-08-45	36.96	1.39	
				4-18-46	31.78		5.18
				9-28-48	34.83	3.05	
				7-19-49	32.62		2.21
				7-21-52	37.78	5.16	
				9-23-54	46.12	8.34	
				1-14-55	44.77		1.35
				1-10-56	47.55	2.78	
				1-15-57	53.27	5.72	
		1-14-58	48.67		4.60		
68-60-404	188		515.	-----29	12.0		
				6-01-44	30.63	18.6	
				4-17-46	30.40		0.23
				7-12-50	32.13	1.73	
68-60-405	207			5-29-44	29.62		
				8-09-45	32.84	3.22	
68-60-406	215			-----*9	6.		
				6- --44	2.5	9.	
				4-17-46	18.43	15.9	



ATASCOSA COUNTY

WATER LEVEL MEASUREMENTS, IN FEET, BELOW LAND SURFACE  
 \* DENOTES WELL PUMPED RECENTLY OR NEARBY WELL PUMPING

STATE WELL NUMBER	OLD WELL NUMBER	DEPTH OF WELL	ELEVATION OF LAND SURFACE	DATE	MEASUREMENT	CHANGE IN WATER LEVEL FROM PREVIOUS MEASUREMENT	
						DECLINE	RISE
68-60-501	203			-----*9	5.		
				5-24-44	0.16	5.	
				8-10-45	1.84	1.68	
				4-18-46	0.74		1.10
				9-27-48	2.89	2.15	
				7-18-50	2.18		0.71
				7-21-52	8.15	5.97	
				7-22-53	12.33	4.18	
68-60-502	213A	735	605.	9-28-48	76.67		
				2-14-49	74.14		2.53
				5-16-49	74.80	0.66	
				7-19-49	75.56	0.76	
				10-06-49	77.00	1.44	
				11-03-49	75.54		1.46
				12-08-49	75.09		0.45
				1-30-50	74.69		0.40
				3-09-50	74.80	0.11	
				4-03-50	76.15	1.35	
				6-07-50	74.59		1.56
				7-07-50	77.55	2.96	
				7-11-50	77.64	0.09	
				8-03-50	78.10	0.46	
				9-11-50	78.12	0.02	
				10-09-50	78.75	0.63	
				11-10-50	79.49	0.74	
				12-06-50	78.73		0.76
				1-15-51	78.35		0.38
				2-08-51	78.15		0.20
				3-08-51	77.80		0.35
				5-08-51	79.27	1.47	
				6-08-51	76.69		2.58
				7-16-51	79.27	2.58	
				8-13-51	81.85	2.58	
				8-31-51	82.04	0.19	
				11-03-51	77.85		4.19
				12-29-51	78.25	0.40	
				2-28-52	78.69	0.44	
				4-25-52	78.53		0.16
				6-03-52	79.79	1.26	
				8-25-52	85.30	5.51	
				9-26-52	82.36		2.94
				10-24-52	84.42	2.06	
				11-13-52	81.95		2.47
				12-21-52	79.07		2.88
				1-23-53	78.82		0.25
				3-23-53	79.39	0.57	
				4-21-53	82.14	2.75	
				5-24-53	80.94		1.20
6-23-53	87.39	6.45					
7-27-53	86.49		0.90				
8-25-53	85.35		1.14				
9-24-53	82.72		2.63				
10-26-53	83.48	0.76					
11-23-53	82.73		0.75				
12-9-53	80.86		1.87				
2-18-54	81.19	0.33					
5-25-54	85.37	4.18					
9-24-54	91.27	5.90					

ATASCOSA COUNTY

WATER LEVEL MEASUREMENTS, IN FEET, BELOW LAND SURFACE - CONTINUED  
 \* DENOTES WELL PUMPED RECENTLY OR NEARBY WELL PUMPING

STATE WELL NUMBER	OLD WELL NUMBER	DEPTH OF WELL	ELEVATION OF LAND SURFACE	DATE	MEASUREMENT	CHANGE IN WATER LEVEL FROM PREVIOUS MEASUREMENT	
						DECLINE	RISE
68-60-502	213A	735	605.	10-24-54	88.66		2.61
				11-23-54	88.38		0.28
				1-14-55	87.59		0.79
				2-24-55	84.77		2.82
				3-23-55	86.94	2.17	
				4-24-55	92.72	5.78	
				5-23-55	88.95		3.77
				6-23-55	92.62	3.67	
				7-23-55	95.33	2.71	
				8-24-55	94.94		0.39
				9-22-55	93.18		1.76
				10-24-55	94.74	1.56	
				12-19-55	90.83		3.91
				1-21-56	93.52	2.69	
				4-24-56	100.12	6.60	
				5-23-56	99.34		0.78
				6-23-56	100.45	1.11	
				7-23-56	112.50	12.05	
				8-23-56	114.75	2.25	
				9-23-56	109.32		5.43
				10-24-56	110.16	0.84	
				11-22-56	104.40		5.76
				12-19-56	102.02		2.38
				1-15-57	96.95		5.07
				2-15-57	97.63	0.68	
				3-25-57	95.82		1.81
				4-23-57	94.66		1.16
				5-27-57	92.13		2.53
				6-24-57	93.00	0.87	
				7-23-57	107.17	14.17	
				8-27-57	108.73	1.56	
				9-29-57	105.30		3.43
				10-28-57	98.77		6.53
				11-29-57	94.56		4.21
				12-29-57	93.40		1.16
				1-15-58	92.53		0.87
				2-25-58	91.24		1.29
				3-25-58	91.01		0.23
				4-27-58	90.71		0.30
				5-26-58	91.46	0.75	
				6-25-58	98.12	6.66	
				7-28-58	102.76	4.64*	
				8-26-58	105.11	2.35*	
				9-25-58	98.24		6.87
				10-27-58	95.75		2.49
				11-24-58	93.17		2.58
				12-21-58	92.01		1.16
1-22-59	92.17	0.16					
2-23-59	91.01		1.16				
3-25-59	92.49	1.48					
4-26-59	92.88	0.39					
5-26-59	92.41		0.47				
6-23-59	102.00	9.59					
7-26-59	101.04		0.96				
8-26-59	102.47	1.43					
9-24-59	104.98	2.51					
10-26-59	98.07		6.91				
11-23-59	94.81		3.26				
12-21-59	93.48		1.33				
1-25-60	92.75		0.73				

ATASCOSA COUNTY

WATER LEVEL MEASUREMENTS, IN FEET, BELOW LAND SURFACE - CONTINUED  
 \* DENOTES WELL PUMPED RECENTLY OR NEARBY WELL PUMPING

STATE WELL NUMBER	OLD WELL NUMBER	DEPTH OF WELL	ELFVATION OF LAND SURFACE	DATE	MEASUREMENT	CHANGE IN WATER LEVEL FROM PREVIOUS MEASUREMENT	
						DECLINE	RISE
68-60-502	213A	735	605.	2-22-60	92.41		0.34
				3-24-60	92.91	0.50	
				4-26-60	94.34	1.43	
				5-25-60	94.38	0.04	
				6-27-60	103.76	9.38	
				7-26-60	99.31		4.45
				8-26-60	98.46		0.85
				11-14-60	94.71		3.75
				1-30-61	95.14	0.43	
				4-05-61	96.75	1.61	
				5-25-61	104.08	7.33	
				2-15-62	97.89		6.19
				5-21-62	102.60	4.71	
				7-25-62	116.86	14.26	
				9-17-62	109.95		6.91
				11-25-62	108.36		1.59
				12-20-62	108.90	0.54	
				2-15-63	104.46		4.44
				4-04-63	107.17	2.71	
				5-28-63	107.85	0.68	
				8-05-63	129.41	21.56	
				9-26-63			
				11-12-63	115.56		13.85
				1-24-64	105.18		10.38
				3-25-64	102.36		2.82
				5-20-64	110.36	8.00	
				7-27-64	128.23	17.87	
				10-03-64	133.66	5.43	
				11-16-64	135.10	1.44	
				1-28-65	115.63		19.47
				3-27-65	107.01		8.62
				5-13-65	107.62	0.61	
				7-26-65	134.98	27.36	
				9-20-65	132.52		2.46
11-22-65	129.34		3.18				
1-27-66	107.86		21.48				
3-14-66	112.34	4.48					
3-30-66	117.45	5.11					
5-26-66	108.54		8.91				
7-25-66	124.85	16.31					
9-19-66	121.38		3.47				
11-14-66	119.43		1.95				
1-23-67	116.73		2.70				
3-06-67	121.60	4.87					
68-60-503	205			-----*9	28.		
				6-----*4	9.0	19.	
68-60-504	211			-----*9	1.0		
				6-06-44	9.0	10.0	
68-60-505	213			-----29	5.0		
				6-05-44	19.27	14.3	
				8-10-45	22.03	2.76	
				4-18-46	21.30		0.73
				9-28-48	23.61	2.31	

ATASCOSA COUNTY

WATER LEVEL MEASUREMENTS, IN FEET, BELOW LAND SURFACE  
 \* DENOTES WELL PUMPED RECENTLY OR NEARBY WELL PUMPING

STATE WELL NUMBER	OLD WELL NUMBER	DEPTH OF WELL	ELEVATION OF LAND SURFACE	DATE	MEASUREMENT	CHANGE IN WATER LEVEL FROM PREVIOUS MEASUREMENT	
						DECLINE	RISE
68-60-701	39			9-28-48	6.02		
				7-19-49	2.63		3.39
				7-12-50	7.38	4.75	
				7-21-52	6.50		0.88
				7-15-53	14.99	8.49	
68-60-801	62			9-01-*7	4.0		
				1-01-*8	8.0		4.0
				6-01-*8	8.0	0.0	
				9-01-*8	4.0	4.0	
				9-20-*8	5.5		1.5
				10-01-*8	3.3	2.2	
				10-08-*8	3.3	0.0	
				10-10-*8	4.3		1.0
				10-15-*8	3.5	0.8	
				10-17-*8	4.5		1.0
				10-22-*8	4.3	0.2	
				10-24-*8	5.0		0.7
				10-29-*8	5.0	0.0	
				10-31-*8	5.3		0.3
				11-12-*8	6.8		1.5
				11-14-*8	6.8	0.0	
				11-28-*8	7.8		1.0
				1-01-*9	7.5	0.3	
				3-27-*9	6.0	1.5	
				4-08-*9	2.5	3.5	
				8-0-*9	5.0		2.5
				10-01-*9	1.0	4.0	
				2-01-*0	5.5		4.5
				2-12-*0	6.0		0.5
				3-09-*0	3.5	2.5	
				3-11-*0	4.5		1.0
				3-12-*0	3.5	1.0	
				10-01-40	2.0	5.5	
				1-01-*1	4.5		6.5
				5-08-*4	4.5	0.0	
				9-8-48	0.73	5.2	
				7-19-49	0.20		0.53
				7-11-50	0.69	0.49	
				7-10-51	5.91	5.22	
				7-21-52	7.18	1.27	
7-16-53	13.6	6.4					
9-22-54	15.74	2.1					
1-10-56	18.64	2.90					
2-15-57	25.31	6.67					
1-14-58	17.67		7.64				
68-60-802	61			1-01-*5	28.		
				1-01-*6	25.	3.	
				5-08-*4	4.65	20.	
				9-28-48	0.52	5.17	
				7-19-*9	0.58		1.10
				7-11-50	1.13	1.71	
				7-10-51	4.41	3.28	
				7-21-52	6.39	1.98	
				7-16-53	12.37	5.98	
				9-22-54	15.54	3.17	
				1-10-56	18.42	2.88	

ATASCOSA COUNTY

WATER LEVEL MEASUREMENTS, IN FEET, BELOW LAND SURFACE - CONTINUED  
 \* DENOTES WELL PUMPED RECENTLY OR NEARBY WELL PUMPING

STATE WELL NUMBER	OLD WELL NUMBER	DEPTH OF WELL	ELEVATION OF LAND SURFACE	DATE	MEASUREMENT	CHANGE IN WATER LEVEL FROM PREVIOUS MEASUREMENT	
						DECLINE	RISE
68-60-802	61			2-15-57	25.41	6.99	7.21
				1-14-58	18.20		
68-60-803	218			-----*9	3.0	17.0	
				6----44	14.0		
				4-17-46	15.25		
68-60-804	224			-----*9	9.0	13.2	1.2
				6----44	4.2		
				8----45	6.1		
				4-18-46	4.90		
68-60-805	226			-----*9	15.0	14.5	1.45
				5-24-*4	0.54		
				8-10-45	3.21		
				4-18-46	3.32		
				9-28-48	3.86		
				7-19-49	2.41		
				7-21-52	9.67		
68-60-806	214			-----29	25.0	7.4	1.02
				5-12-44	32.36		
				8-10-45	34.65		
				4-18-46	33.63		
				9-28-48	35.98		
				7-19-49	35.17		
				7-11-50	36.87		
				7-21-52	42.10		
68-60-807	230			-----*9	6.0	11.0	
				6- -44	5.0		
68-60-808	234			-----*9	50.0	17.5	
				6- -*4	32.5		
68-60-901	68			6-05-44	55.19	0.47	0.38
				8-10-45	55.66		
				9-28-48	55.67		
				7-19-49	55.29		
				7-11-50	54.83		
				7-21-52	55.14		
68-60-902	342			-----*9	15.	13.	0.89
				4-25-*4	1.50		
				9-28-48	2.34		
				7-19-49	1.45		
				7-11-50	3.07		
68-60-913	63	1160	470.	5-12-*4	5.0	38.6	0.18
				4-06-65	33.62		
				3-17-66	33.44		

ATASCOSA COUNTY

WATER LEVEL MEASUREMENTS, IN FEET, BELOW LAND SURFACE - CONTINUED  
 \* DENOTES WELL PUMPED RECENTLY OR NEARBY WELL PUMPING

STATE WELL NUMBER	OLD WELL NUMBER	DEPTH OF WELL	ELEVATION OF LAND SURFACE	DATE	MEASUREMENT	CHANGE IN WATER LEVEL FROM PREVIOUS MEASUREMENT	
						DECLINE	RISE
68-60-913	63	1160	470.	3-06-67	49.99	16.55	
68-61-209		810	520.	-----55	90.		
				4-23-65	111.75	22.	
				7-21-65	150.90	39.15*	
				9-20-65	148.68		2.22
				11-23-65	110.32		38.36
				1-27-66	107.14		3.18
				3-14-66	105.94		1.20
				3-30-66	106.00	0.06	
				5-26-66	126.90	20.90*	
				7-25-66	126.92	0.02	
				9-19-66	115.77		11.15
				11-14-66	115.11		0.66
				1-23-67	112.55		2.56
				3-06-67	121.24	8.69	
68-61-401	75-A	964	450.	9-27-60	32.10		
				1-25-61	24.14		7.96
				2-15-62	29.54	5.40	
				12-20-62	35.99	6.45	
				1-24-64	37.57	1.58	
				1-28-65	44.91	7.34	
				3-14-66	39.25		5.66
				3-06-67	54.54	15.29*	
68-61-402	73			-----42	39.		
				6-05-44	46.21	7.	
				8-10-45	46.72	0.51	
				9-29-48	47.90	1.18	
				7-21-52	46.72		1.18
68-61-403				1-09-56	48.26		
68-61-501		860	471.	-----55	40.		
				4- 3-65	63.40	23.	
				5-13-65	60.66		2.74
				3-14-66	60.53		0.13
				3-06-67	73.23	12.70	
68-61-602		1200	475.	2-15-65	75.		
				5-13-65	78.81	4.	
				3-14-66	81.02	2.21	
				3-06-67	86.03	5.01	
68-61-905		1413	482.	4-26-65	92.28		
				5-13-65	89.31		2.97
				3-14-66	85.74		3.57
				3-06-67			
68-62-405		1531	492.	4-23-65	107.84		
				3-14-66	111.98	4.14	

ATASCOSA COUNTY

WATER LEVEL MEASUREMENTS, IN FEET, BELOW LAND SURFACE - CONTINUED  
 \* DENOTES WELL PUMPED RECENTLY OR NEARBY WELL PUMPING

STATE WELL NUMBER	OLD WELL NUMBER	DEPTH OF WELL	ELEVATION OF LAND SURFACE	DATE	MEASUREMENT	CHANGE IN WATER LEVEL FROM PREVIOUS MEASUREMENT	
						DECLINE	RISE
68-62-405		1531	492.	3-06-67			
78-02-303			600.	4-21-65	148.60		
				3-17-66	131.08		17.52
				3-06-67			
78-02-604		1300	590.	4-19-56	45.		
				4-16-65	103.47	58. *	
				3-17-66	99.56		3.91
				3-06-67	100.42	0.86*	
78-03-302		1055	490.	10-09-63	82.		
				4-14-65	59.80		22.
				11-24-65	58.67		1.13
				3-17-66	65.40	6.73	
				3-24-66	66.24	0.84	
				3-06-67	65.10		1.14
78-03-401	337	1207	555.	-----08	38.		
				-----29	60.	22.	
				6-02-44	67.97	8.	
				8-11-45	69.68	1.71	
				4-16-46	70.20	0.52	
				9-27-48	73.72	3.52	
				7-18-49	73.24		0.48
				7-12-50	74.48	1.24	
				7-10-51	76.73	2.25	
				7-21-52	81.00	4.27	
				7-16-53	85.8	4.8	
				9-23-54	92.41	6.6	
				1-13-55	90.49		1.92
				1-10-56	100.56	10.07	
				2-14-57	118.17	17.61	
				11-15-60	114.83		3.34
				1-30-61	111.36		3.47
				2-15-62	119.04	7.68	
				12-19-62	124.16	5.12	
				1-24-64	127.16	3.00	
				1-28-65	127.91	0.75	
				4-15-65	128.85	0.94	
				3-17-66	129.29	0.44	
				3-06-67	129.28		0.01
78-03-601		1650	565.	4-19-56	96.		
				5-13-65	128.08	32.	
				7-21-65	165.79	37.71	
				9-21-65	177.84	12.05	
				11-27-65	143.56		34.28
				1-27-66	129.70		13.86
				3-17-66	126.05		3.65
				3-30-66	125.78		0.27
				4-18-66	130.06	4.28	
				5-25-66	131.80	1.74	
				7-25-66	155.73	23.93*	
				9-19-66	154.46		1.27

ATASCOSA COUNTY

WATER LEVEL MEASUREMENTS, IN FEET, BELOW LAND SURFACE - CONTINUED  
 \* DENOTES WELL PUMPED RECENTLY OR NEARBY WELL PUMPING

STATE WFLI NUMBER	OLD WELL NUMBER	DEPTH OF WELL	ELEVATION OF LAND SURFACE	DATE	MEASUREMENT	CHANGE IN WATER LEVEL FROM PREVIOUS MEASUREMENT	
						DECLINE	RISE
78-03-601		1650	565.	11-14-66	142.91		11.55
				1-23-67	143.52	0.61	
				3-06-67	150.86	7.34	
78-03-801	246		512.	-----29	12.		
				5-11-44	22.82	11.	
				8-11-45	24.73	1.91	
				4-16-46	25.78	1.05	
				9-27-48	30.11	4.33	
				7-18-49	30.15	0.04	
				7-12-50	32.02	1.87	
				7-10-51	35.20	3.18	
				7-16-53	47.59	12.39	
				9-22-54	55.44	7.85	
				1-13-55	56.00	0.56	
				1-10-56	63.23	7.23	
				2-14-57	87.39	24.16	
				1-15-60	79.27	8.12	
78-04-204	54	1450	485.	4-15-65	37.58		
				11-24-65			
				3-17-66	39.78	2.20	
				3-24-66			
				3-06-67			
78-04-301	57			5-09-64	20.55		
				11-15-60	16.13	36.68	
				2-15-62			
				12-20-62			
78-04-501	250			-----29	6.5		
				6-----44	20.0	13.5	
78-04-601	251		403.	-----29	10.0		
				6-06-44	49.10	39.1	
				8-13-45	49.09		0.01
				9-27-48	49.55	0.46	
				7-18-49	48.73		0.82
				7-10-50	48.91	0.18	
				7-10-51	49.22	0.31	
				7-21-52	49.60	0.38	
				1-09-56	50.71	1.11	
				2-14-57	52.52	1.81	
1-15-58	48.51	4.01					
78-04-602	249		403.	-----*9	55.		
				6-----*4	29.5	25.	
78-05-101	77			-----*9	96.		
				6-----*4	71.5	24.	
				4- 9-*6	64.5	7.0	



ATASCOSA COUNTY

WATER LEVEL MEASUREMENTS, IN FEET, BELOW LAND SURFACE  
 \* DENOTES WELL PUMPED RECENTLY OR NEARBY WELL PUMPING

STATE WELL NUMBR	OLD WELL NUMBR	DEPTH OF WELL	ELEVATION OF LAND SURFACE	DATE	MEASUREMENT	CHANGE IN WATER LEVEL FROM PREVIOUS MEASUREMENT	
						DFCLINE	RISE
78-05-102	244		390.	-----*9	96.		
				6----*4	71.5	24.	
				4-19-*6	62.	10.	
78-05-116	76	1250	370.	6-05-44			
				4-22-*5	8.		
				3-18-*6	5.	3.	
				3-06-*7	17.		12.
78-05-201	253		407.	-----*9	2.0		
				4-25-44	6.0	8.0	
				9-29-48	8.23	2.2	
				7-19-49	6.46		1.77
				7-11-50	6.64	0.18	
				7-10-51	9.81	3.17	
				7-23-52	9.28		0.53
				2-15-57	13.03	3.75	
				1-15-58	11.59		1.44
				9-27-60	12.62	1.03	
				1-30-61	13.35	0.73	
				2-15-62	9.82		3.53
				12-20-62			
				1-24-64	16.40	6.58	
1-28-65							
78-05-202	91			5-10-44	20.34		
				8-13-45	20.43	0.09	
				9-29-48	23.46	3.03	
				7-19-49	22.15		1.31
				7-11-50	22.13		0.02
				7-10-51	23.60	1.47	
				7-23-52	24.21	0.61	
				7-16-53	21.90		2.31
				9-23-54	23.83	1.93	
				1-14-55	24.23	0.40	
78-05-204		1190	380.	10-11-63	50.		
				4-22-65	2.18		48.
				3-18-66			
				3-06-67			
78-05-301	100			5-18-44	16.59		
				9-29-48	15.91		0.68
				7-19-49	14.70		1.21
				7-11-50	14.90	0.20	
				7-10-51	16.09	1.19	
				7-23-52	16.35	0.26	
				7-16-53	19.43	3.08	
				9-27-54	18.28		1.15
				1-13-55	19.98	1.70	
				1-09-56	20.06	0.08	
2-15-57	21.26	1.20					
78-05-302	94			5-10-44	17.54		

ATASCOSA COUNTY

WATER LEVEL MEASUREMENTS, IN FEET, BELOW LAND SURFACE - CONTINUED  
 \* DENOTES WELL PUMPED RECENTLY OR NEARBY WELL PUMPING

STATE WELL NUMBRER	OLD WELL NUMBRER	DEPTH OF WELL	ELEVATION OF LAND SURFACE	DATE	MEASUREMENT	CHANGE IN WATER LEVEL FROM PREVIOUS MEASUREMENT	
						DECLINE	RISE
78-05-302	94			9-29-48	19.20	1.66	
				7-19-49	18.34		0.86
				7-10-50	16.48	1.02	1.86
				7-10-51	17.50		
78-05-306	255	1050	382.	5-10-*4	2.52	12.00	
				4-30-65	9.48		0.75
				3-14-66	8.73	0.21	0.21
				3-06-67	8.52		
78-05-501	85	1940	405.	5-09-*4	38.	56.	
				9-27-60	18.39		13.49
				1-30-61	4.90	15.38	
				2-15-62			
				12-20-62	20.28		
				1-24-64		12.03	
				1-28-65	32.31		3.87
				3-14-66	28.44	0.22	0.22
				3-06-67	28.22		
78-05-803		2100	370.	4-30-65	8.31	3.32	
				7-21-65	11.63		
				9-20-65		4.49	
				11-24-65			
				1-27-66			
				3-14-66	7.14	1.34	
				3-30-66	8.48		
				5-26-66		6.39	
				7-25-66			
				9-19-66	14.87		
				11-15-66			
1-23-67							
3-06-67							
78-10-303		1770	480.	10-07-63	80.	1.	
				4-29-65	81.27		3.98
				3-17-66	77.29		
				3-06-67			
78-11-301		2100	514.	1-30-61	52.90	37.60	
				2-15-62			0.04
				12-19-62		0.66	
				4-28-65	90.50		
				5-13-65	90.54		
				3-17-66		27.23*	
				3-24-66	89.88		
3-06-67	117.11						
78-11-404		2047	455.	4-29-65	105.50	2.52	
				3-16-66	102.98		0.57
				3-06-67	102.41		
78-12-301		2150	425.	-----63	60.		

ATASCOSA COUNTY

WATER LEVEL MEASUREMENTS, IN FEET, BELOW LAND SURFACE - CONTINUED  
 \* DENOTES WELL PUMPED RECENTLY OR NEARBY WELL PUMPING

STATE WELL NUMBER	OLD WELL NUMBER	DEPTH OF WELL	ELEVATION OF LAND SURFACE	DATE	MEASUREMENT	CHANGE IN WATER LEVEL FROM PREVIOUS MEASUREMENT	
						DECLINE	RISE
78-12-301		2150	425.	4-28-65	38.48		22.
				3-14-66	38.02		0.46
				3-06-67	38.18	0.16	
78-14-103		3053	266.	3-01-#5	104.		
				3-18-#5	94.	10.	
				3-06-#7	89.	5.	

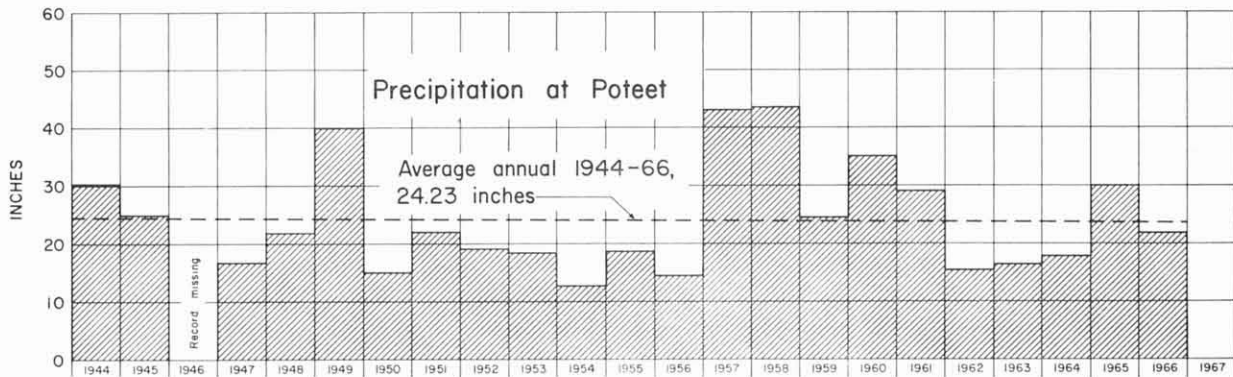
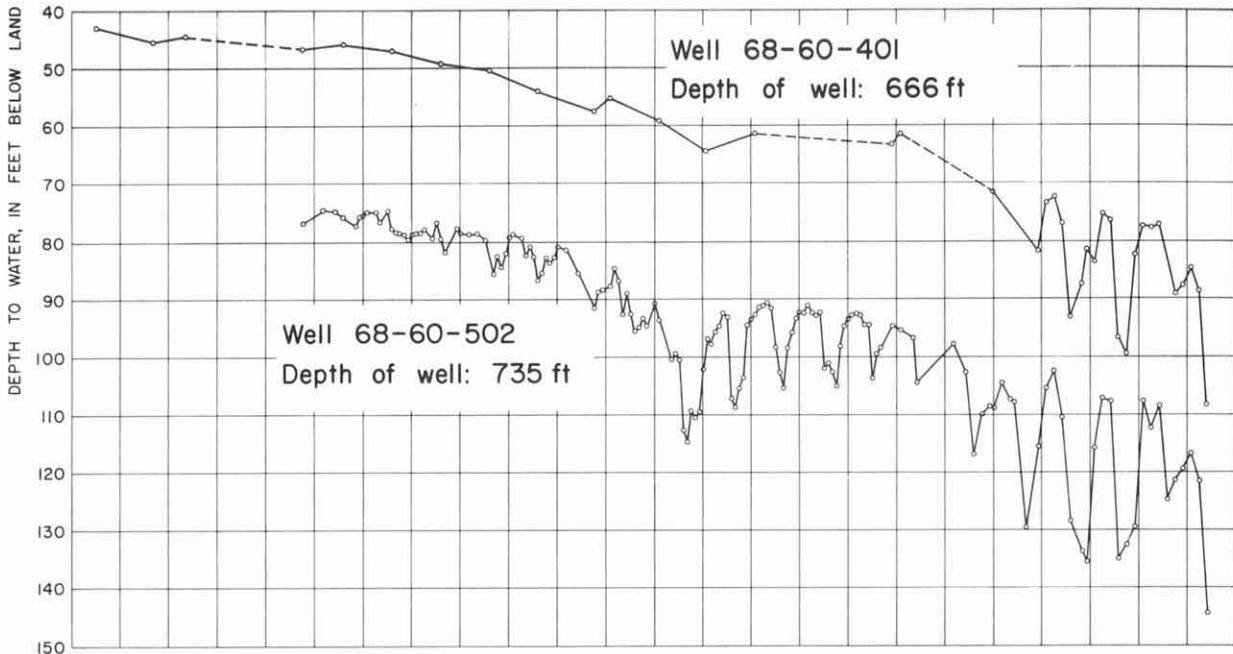
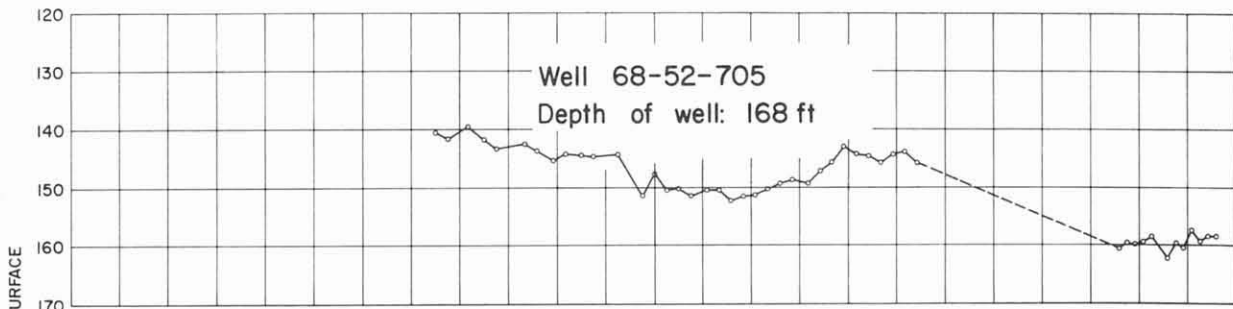

### Hydrographs of Selected Wells in Atascosa County and Precipitation at Poteet

Texas Water Development Board

WATER-LEVEL MEASUREMENTS IN DIMMIT COUNTY, TEXAS

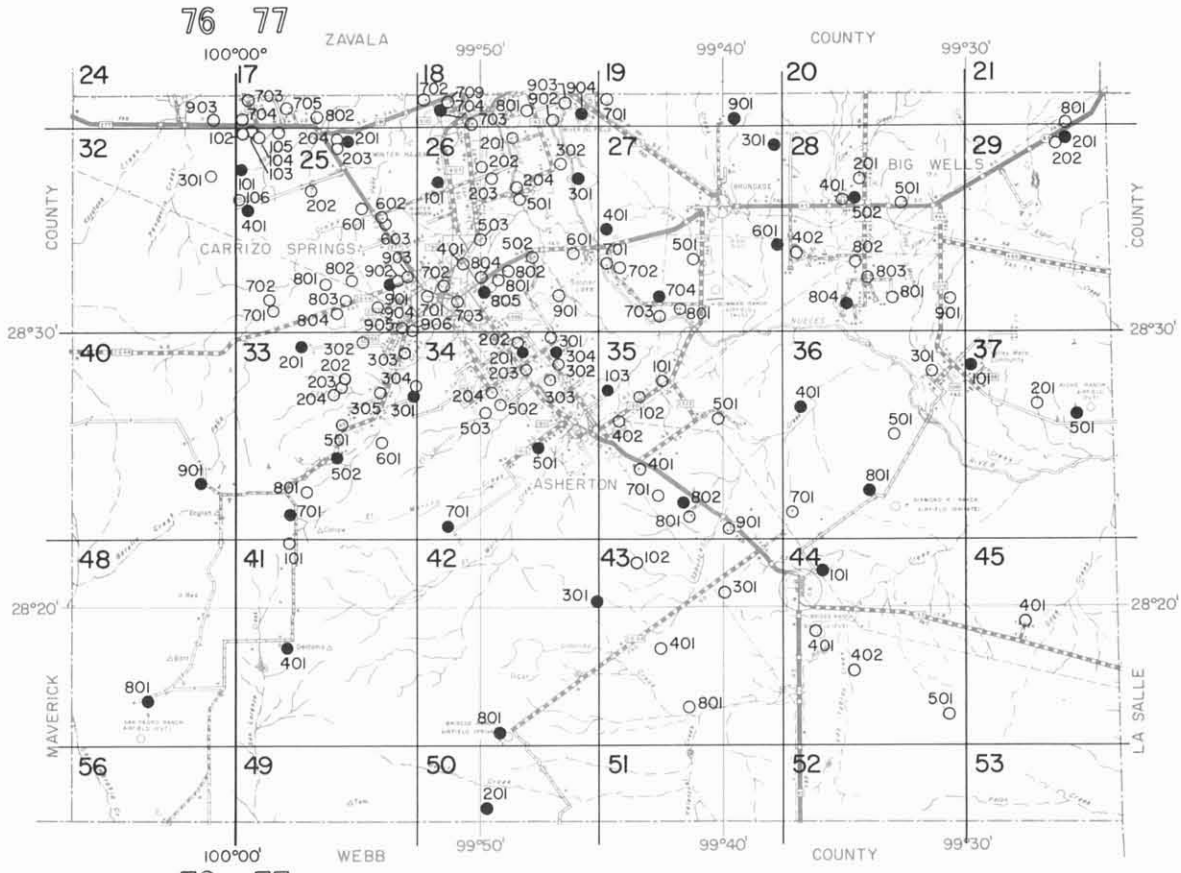

**EXPLANATION**

- Current Observation Well
- Discontinued Observation Well

**Location of Observation Wells in Dimmit County**

Texas Water Development Board

BASE MAP FROM TEXAS STATE HIGHWAY DEPARTMENT

DIMITT COUNTY

WATER LEVEL MEASUREMENTS, IN FEET, BELOW LAND SURFACE  
 \* DENOTES WELL PUMPED RECENTLY OR NEARBY WELL PUMPING

STATE WELL NUMBER	OLD WELL NUMBER	DEPTH OF WELL	ELEVATION OF LAND SURFACE	DATE	MEASUREMENT	CHANGE IN WATER LEVEL FROM PREVIOUS MEASUREMENT	
						DECLINE	RISE
76-24-903	M9-9		688.65	12-12-29	75.10		
				2-19-30	75.15	0.05	
				8-26-30	75.50	0.35	
				2-06-31	75.55	0.05	
				3-04-31	75.60	0.05	
				4-25-31	75.60	0.00	
				6-09-31	75.75	0.15	
				7-03-31	75.85	0.10	
				8-05-31	75.80		0.05
				10-02-31	75.90	0.10	
				11-06-31	76.00	0.10	
				12-04-31	76.05	0.05	
				1-07-32	76.15	0.10	
				2-11-32	76.35	0.20	
				3-17-32	76.40	0.05	
				7-06-32	76.49	0.09	
				8-29-32	76.38		0.11
				12-21-32	76.62	0.24	
				3-22-33	76.75	0.13	
				3-13-35	77.85	1.10	
				8-26-36	78.30	0.45	
				7-14-37	78.44	0.14	
				8-15-37	78.52	0.08	
				1-11-38	79.56	1.04	
				8-24-38	84.43	4.87	
				4-06-39	83.34		1.09
				8-14-39	82.30		1.04
				8-03-41	83.31	1.01	
				8-07-42	85.83	2.52	
				8-09-43	85.84	0.01	
				7-23-45	85.55		0.29
				7-12-46	87.34	1.79	
				7-23-47	87.60	0.26	
9-16-48	87.48		0.12				
9-10-53	90.30	2.82					
10-06-54	91.48	1.18					
9-21-55	97.40	5.92					
9-20-56	90.60		6.80				
12-11-56	91.00	0.40					
2-18-57	91.11	0.11					
5-02-57	91.33	0.22					
7-29-57	92.62	1.29					
76-32-301	M9-11		743.7	12-05-56	98.15		
				12-10-56	98.23	0.08	
				1-08-57	98.00		0.23
				7-08-58	99.03	1.03	
				8- 5-58	98.85		0.18
76-40-901	R3-6	240	825.	2-10-65	192.75		
				3-15-66	189.17		3.58
				3-08-67	189.92	0.75	
76-48-801		55	680.	2-11-65	25.16		
				3-15-66	24.16		1.00
				3-08-67	24.61	0.45	

DIMIT COUNTY

WATER LEVEL MEASUREMENTS, IN FEET, BELOW LAND SURFACE  
 \* DENOTES WELL PUMPED RECENTLY OR NEARBY WELL PUMPING

STATE WELL NUMBER	OLD WELL NUMBER	DEPTH OF WELL	ELEVATION OF LAND SURFACE	DATE	MEASUREMENT	CHANGE IN WATER LEVEL FROM PREVIOUS MEASUREMENT	
						DECLINE	RISE
77-17-703	N7-11		627.55	-----53	132.		
				12-05-56	180.89	49.	
				7-08-58	158.74		22.15
77-17-704	N7-192		655.53	12-05-56	149.91		
				1-08-57	150.65	0.74	
				5-09-57	153.28	2.63	
				6-04-57	153.96	0.68	
				7-08-58	159.86	5.90	
77-17-705	N7-21		649.7	10-29-29	66.20		
				11-22-29	67.10	0.90	
				12-04-29	67.40	0.30	
				12-18-29	68.15	0.75	
				1-16-30	68.70	0.55	
				2-19-30	70.35	1.65	
				3-10-30	72.05	1.70	
				4-16-30	72.00		0.05
				5-19-30	71.75		0.25
				7-15-30	69.30		2.45
				8-26-30	68.90		0.40
				9-24-30	69.25	0.35	
				12-18-30	67.55		1.70
				2-16-31	68.05	0.50	
				3-04-31	67.40		0.65
				4-25-31	68.65	1.25	
				6-08-31	67.00		1.65
				10-02-31	66.05		0.95
				11-06-31	68.30	2.25	
				12-04-31	70.60	2.30	
				1-07-32	70.15		0.45
				2-11-32	70.90	0.75	
				3-18-32	70.60		0.30
				7-06-32	71.15	0.55	
				8-29-32	70.80		0.35
12-22-32	71.23	0.43					
3-18-33	69.55		1.68				
8-27-34	77.15	7.60					
77-17-802	N7-25		620.	5-14-30	52.30		
				7-14-37	52.13		0.17
				8-15-37	55.60	3.47	
				1-11-38	53.20		2.40
				8-24-38	54.12	0.92	
				4-06-39	63.09	8.97	
				7- 9-39	56.52		6.57
				8-13-39	55.82		0.70
				8-02-40	52.77		3.05
				8-03-41	53.36	0.59	
				8-07-42	56.91	3.55	
77-18-701	N7-243			2-19-57	330.40		
				5-02-57	295.30		35.10
				6-04-57	264.35		30.95
				7-12-57	274.30	9.95	
				7-12-58	227.54		46.76



DIMITT COUNTY

WATER LEVEL MEASUREMENTS, IN FEET, BELOW LAND SURFACE - CONTINUED  
 \* DENOTES WELL PUMPED RECENTLY OR NEARBY WELL PUMPING

STATE WELL NUMBER	OLD WELL NUMBER	DEPTH OF WELL	ELEVATION OF LAND SURFACE	DATE	MEASUREMENT	CHANGE IN WATER LEVEL FROM PREVIOUS MEASUREMENT	
						DECLINE	RISE
77-18-701	N7-243			9-29-60	225.05		2.49
				2-08-61	196.70		28.35
				2-15-62			
				12-19-62			
77-18-702	N7-34		576.40	12-07-29	50.70		
				2-05-30	64.60	13.90	
				4-18-30	60.15		4.45
				5-24-30	50.70		9.45
				6-21-30	46.80		3.90
				7-26-30	45.20		1.60
				8-20-30	47.10	1.90	
				9-25-30	50.50	3.40	
				10-30-30	49.40		1.10
				12-09-30	45.70		3.70
				1-08-31	51.60	5.90	
				2-04-31	44.00		7.60
				3-02-31	37.80		6.20
				4-23-31	44.90	7.10	
				5-23-31	35.80		9.10
				6-24-31	35.50		0.30
				7-24-31	28.65		6.85
				9-28-31	33.35	4.70	
				11-03-31	50.60	17.25	
				12-01-31	56.65	6.05	
				1-04-32	45.85		10.80
				2-02-32	46.65	0.80	
				3-17-32	44.15		2.50
				5-05-32	45.00	0.85	
7-05-32	41.70		3.30				
8-26-32	41.70	0.00					
12-19-32	45.05	3.35					
77-18-703	N7-48		569.3	10-09-29	61.00		
				11-22-29	72.65	11.65	
				12-18-29	79.60	6.95	
				1-21-30	76.90		2.70
				5-24-30	68.20		8.70
				6-27-30	51.90		16.30
				7-16-30	47.15		4.75
				12-09-30	52.30	5.15	
				1-08-31	68.60	16.30	
				2-04-31	47.00		21.60
				4-23-31	48.40	1.40	
				5-23-31	33.85		14.55
				6-24-31	32.15		1.70
				7-24-31	24.40		7.75
				9-28-31	29.50	5.10	
				11-02-31	68.30	38.80	
				12-01-31	97.40	29.10	
				1-04-32	66.75		30.65
				2-02-32	73.20	6.45	
				3-17-32	59.10		14.10
5-05-32	61.60	2.50					
7-05-32	44.20		17.40				
8-06-32	40.70		3.50				
3-17-33	42.00	1.30					
9-15-33	33.90		8.10				

DIMITT COUNTY

WATER LEVEL MEASUREMENTS, IN FEET, BELOW LAND SURFACE - CONTINUED  
 \* DENOTES WELL PUMPED RECENTLY OR NEARBY WELL PUMPING

STATE WELL NUMBER	OLD WELL NUMBER	DEPTH OF WELL	ELEVATION OF LAND SURFACE	DATE	MEASUREMENT	CHANGE IN WATER LEVEL FROM PREVIOUS MEASUREMENT	
						DECLINE	RISE
77-18-703	N7-48		569.3	8-29-34	43.85	9.95	
				7-28-35	45.40	1.55	
				1-24-36	60.38	14.98	
				8-24-36	47.55		12.83
				7-12-37	44.53		3.02
				8-16-37	45.17	0.64	
				1-11-38	47.83	2.66	
				8-18-38	42.25		5.58
				4-07-39	71.34	29.09	
				7-15-39	52.40		18.94
				8-12-39	46.67		5.73
				8-01-40	32.19		14.48
				8-02-41	35.11	2.92	
				8-08-42	49.83	14.72	
				8- 1-43	67.73	17.90	
77-18-704	N7-46	1022	580.	7-22-30	89.6		
				1-20-64			
				2-10-65	256.4	166.8	
				3-15-66	239.10		17.3
				3-08-67			
77-18-801	N8-14		549.8	11-14-29	61.00		
				12-04-29	63.90	2.90	
				12-19-29	65.70	1.80	
				2-20-30	91.20	25.50	
				3-25-30	85.50		5.70
				4-19-30	79.10		6.40
				5-24-30	62.45		16.65
				6-20-30	50.80		11.65
				7-09-30	48.15		2.65
				8-20-30	47.45		0.70
				9-25-30	57.50	10.05	
				10-30-30	47.40		10.10
				1-08-31	65.35	17.95	
				2-04-31	44.80		20.55
				3-02-31	34.95		9.85
				4-23-31	39.90	4.95	
				5-23-31	29.50		10.40
				6-24-31	23.70		5.80
				7-24-31	18.25		5.45
				9-28-31	20.55	2.30	
				11-03-31	60.70	40.15	
				12-01-31	60.70	0.00	
				1-04-32	53.70		7.00
2-02-32	53.70	0.00					
3-17-32	52.80		0.90				
8-26-32	33.55		19.25				
12-19-32	16.81		16.74				
77-18-902	N8-23		558.6	11-15-29	69.65		
				12-18-29	76.75	7.10	
				1-21-30	80.30	3.55	
				2-20-30	97.80	17.50	
				3-25-30	95.80		2.00
				4-19-30	85.40		10.40
5-24-30	75.40		10.00				

DIMITT COUNTY

WATER LEVEL MEASUREMENTS, IN FEET, BELOW LAND SURFACE - CONTINUED  
 \* DENOTES WELL PUMPED RECENTLY OR NEARBY WELL PUMPING

STATE WELL NUMBER	OLD WELL NUMBER	DEPTH OF WELL	ELEVATION OF LAND SURFACE	DATE	MEASUREMENT	CHANGE IN WATER LEVEL FROM PREVIOUS MEASUREMENT	
						DECLINE	RISE
77-18-902	N8-23		558.6	6-20-30	63.70		11.70
				7-17-30	58.10		5.60
				8-20-30	59.25	1.15	
				9-25-30	68.20	8.95	
				10-30-30	60.70		7.50
				12-09-30	60.15		0.55
				1-08-31	76.15	16.00	
				2-04-31	57.25		18.90
				3-02-31	57.20		0.05
				4-23-31	50.90		6.30
				5-23-31	41.70		9.20
				6-24-31	36.30		5.40
				7-24-31	31.35		4.95
				9-28-31	31.95	0.60	
				11-03-31	68.60	36.65	
				12-01-31	107.50	38.90	
				2-02-32	80.50		27.00
				3-17-32	65.40		15.10
				5-05-32	66.20	0.80	
				8-26-32	48.70		17.50
				12-19-32	72.11	23.41	
				3-17-33	49.30		22.81
				8-29-33	50.60	1.30	
9-15-33	38.40		12.20				
3-06-35	100.52	62.12					
77-18-903	N8-126	1212	560.	12-17-62	395.7		
				1-20-64	397.1	1.4	
				2-10-65	393.75		3.3
				3-15-66			
77-18-904				3-18-66	344.05		
				3-08-67			
77-19-701	N8-18		575.	10-13-54	298.55		
				9-19-56	404.0	105.4	
				5-14-57	340.39		63.6
				6-07-57	316.87		23.52
				7-12-58	264.25		52.62
				9-29-60	285.90	21.65	
				2-08-61	217.80		68.10
				2-15-62			
				12-17-62			
77-19-901	N9-48			3-18-66	341.7		
				3-25-66			
				3-08-67			
77-21-801	07-1			3-15-28	172.		
				1-16-48	129.8		42.
77-25-101	N7-189	209	629.1	12-06-56	85.54		
				1-21-57	85.35		0.19
				3-25-57	85.75	0.40	

DIMITT COUNTY

WATER LEVEL MEASUREMENTS, IN FEET, BELOW LAND SURFACE - CONTINUED  
 \* DENOTES WELL PUMPED RECENTLY OR NEARBY WELL PUMPING

STATE WELL NUMBER	OLD WELL NUMBER	DEPTH OF WELL	ELEVATION OF LAND SURFACE	DATE	MEASUREMENT	CHANGE IN WATER LEVEL FROM PREVIOUS MEASUREMENT	
						DECLINE	RISE
77-25-101	N7-189	209	629.1	5-25-57	85.79	0.04	
				7-25-57	85.80	0.01	
				9-25-57	85.85	0.05	
				11-25-57	85.93	0.08	
				1-25-58	85.84		0.09
				3-25-58	86.07	0.23	
				5-25-58	86.13	0.06	
				7-25-58	86.22	0.09	
				9-25-58	86.29	0.07	
				11-25-58	86.30	0.01	
				1-25-59	86.27		0.03
				3-25-59	86.27	0.00	
				5-25-59	86.37	0.10	
				7-25-59	86.52	0.15	
				9-25-59	86.48		0.04
				11-25-59	86.46		0.02
				1-25-60	86.67	0.21	
				3- 5-60	86.72	0.05	
				5-25-60	86.84	0.12	
				7-25-60	86.90	0.06	
				9-25-60	87.00	0.10	
				10-25-60	86.97		0.03
				2-25-61	87.07	0.10	
				3-25-61	87.03		0.04
				5-25-61	87.15	0.12	
				7-25-61	87.34	0.19	
				9-25-61	87.48	0.14	
				11-25-61	87.57	0.09	
				1-25-62	87.36		0.21
				3-25-62	87.57	0.21	
				5-25-62	87.36		0.21
				7-25-62	87.58	0.22	
				9-25-62	87.55		0.03
				11-25-62	87.71	0.16	
				1-25-63	87.50		0.21
				3-25-63	87.73	0.23	
				5-25-63	87.71		0.02
				7-25-63	87.82	0.11	
				8-05-63	87.83	0.01	
				9-26-63	88.03	0.20	
				11-14-63	88.06	0.03	
				1-21-64	87.94		0.12
				3-25-64	87.97	0.03	
				5-21-64	88.11	0.14	
				7-28-64	88.26	0.15	
				10-01-64	91.13	2.87	
				11-17-64			
12-10-64	94.78	3.65					
2-10-65	89.89		4.89				
3-29-65	89.97	0.08					
5-28-65							
7-26-65	88.49		1.48				
9-23-65	90.00	1.51					
11-18-65	88.57		1.43				
1-25-66	88.83	0.26					
3-15-66	90.75	1.92					
5-24-66							
7-26-66							
9-21-66							
11-15-66	91.52	0.77					

DIMITT COUNTY

WATER LEVEL MEASUREMENTS, IN FEET, BELOW LAND SURFACE - CONTINUED  
 \* DENOTES WELL PUMPED RECENTLY OR NEARBY WELL PUMPING

STATE WELL NUMBER	OLD WELL NUMBER	DEPTH OF WELL	ELEVATION OF LAND SURFACE	DATE	MEASUREMENT	CHANGE IN WATER LEVEL FROM PREVIOUS MEASUREMENT	
						DECLINE	RISE
77-25-101	N7-189	209	629.1	1-21-67 3-08-67			
77-25-102	N7-193		650.88	12-04-56 12-10-56 1-08-57 3-02-57 6-06-57	143.13 143.90 144.93 145.26 144.11	0.77 1.03 0.33	1.15
77-25-103	N7-194		668.1	10-06-54 9-21-55 9-18-56 12-06-56 1-08-57 2-07-57 3-19-57 5-02-57 6-04-57	148.65 156.53 163.57 165.77 166.55 167.24 168.47 169.75 170.57	7.88 7.04 2.20 0.78 0.69 1.23 1.28 0.82	
77-25-104	N7-195		625.31	10-06-54 9-21-55 9-18-56 12-06-56 6-04-57 7-09-57	139.36 146.88 153.99 155.93 160.23 160.86	7.52 7.11 1.94 4.30 0.63	
77-25-105	N7-197		666.12	12-11-56 2-11-57 3-19-57 5-02-57 6-04-57 7-09-57	147.70 152.00 152.50 152.00 152.50 153.00	4.30 0.50	0.50
77-25-106	N7-187			12-11-56 7-08-58	99.47 97.58		1.89
77-25-201	N7-205	455	635.	7-18-57 9-29-60 2-08-61 2-15-62 12-19-62 1-20-64 2-10-65 3-15-66 3-08-67	222.17 203.42 193.80 223.74 237.78 241.40 246.06 242.41	29.94 14.04 3.62 4.66	18.75 9.62 3.65
77-25-202	N7-39		681.88	12-19-29 8-21-52 9-11-53 10-05-54 9-19-55 9-18-56 12-11-56	82.2 113.62 114.68 115.93 116.63 117.73 117.85	31.4 1.06 1.25 0.70 1.10 0.12	

DIMITT COUNTY

WATER LEVEL MEASUREMENTS, IN FEET, BELOW LAND SURFACE - CONTINUED  
 \* DENOTES WELL PUMPED RECENTLY OR NEARBY WELL PUMPING

STATE WELL NUMBER	OLD WELL NUMBER	DEPTH OF WELL	ELEVATION OF LAND SURFACE	DATE	MEASUREMENT	CHANGE IN WATER LEVEL FROM PREVIOUS MEASUREMENT	
						DECLINE	RISE
77-25-202	N7-39		681.88	5-02-57	118.39	0.54	
				6-06-57	118.46	0.07	
				7-29-57	118.65	0.19	
77-25-203	N7-27		634.6	10-28-29	55.08		
				11-22-29	76.65	21.57	
				12-18-29	69.70		6.95
				1-16-30	72.00	2.30	
				2-19-30	74.85	2.85	
				3-17-30	71.15		3.70
				5-19-30	64.95		6.20
				6-16-30	60.65		4.30
				7-15-30	60.15		0.50
				9-25-30	69.40	9.25	
				4-25-31	61.20		8.20
				6-08-31	62.80	1.60	
				12-04-31	69.20	6.40	
				3-18-32	70.15	0.95	
				3-18-33	68.30		1.85
9-21-33	67.65		0.65				
77-25-204	N7-163		640.56	2-22-57	231.98		
				3-19-57	253.85	21.87	
				5-02-57	224.30		29.55
				6-04-57	216.45		7.85
				7-09-57	226.57	10.12	
77-25-401	N7-185	208	705.	12-11-56	78.87		
				7-08-58	77.61		1.26
				9-29-60	80.45	2.84	
				2-08-61	78.57		1.88
				2-15-62	80.45	1.88	
				12-19-62	82.25	1.80	
				1-21-64	77.98		4.27
				2-10-65	78.60	0.62	
				3-14-66	78.79	0.19	
				3-08-67	76.36		2.43
77-25-601	N7-53		669.1	12-19-29	80.50		
				1-16-30	79.90		0.60
				2-19-30	80.15	0.25	
				3-17-30	80.45	0.30	
				4-16-30	81.00	0.55	
				5-19-30	81.40	0.40	
				6-16-30	81.00		0.40
				7-15-30	81.50	0.50	
				8-26-30	84.90	3.40	
				9-25-30	82.15		2.75
				12-11-30	81.75		0.40
				1-09-31	82.05	0.30	
				2-06-31	81.45		0.60
				3-04-31	81.60	0.15	
				4-25-31	82.00	0.40	
				7-03-31	82.60	0.60	
				10-02-31	84.80	2.20	
				11-06-31	83.35		1.45

DIMITT COUNTY

WATER LEVEL MEASUREMENTS, IN FEET, BELOW LAND SURFACE - CONTINUED  
 \* DENOTES WELL PUMPED RECENTLY OR NEARBY WELL PUMPING

STATE WELL NUMBER	OLD WELL NUMBER	DEPTH OF WELL	ELEVATION OF LAND SURFACE	DATE	MEASUREMENT	CHANGE IN WATER LEVEL FROM PREVIOUS MEASUREMENT	
						DECLINE	R ISE
77-25-601	N7-53		669.1	12-04-31	85.06	1.71	
				1-07-32	83.30		1.76
				2-11-32	83.30	0.00	
				3-18-32	84.25	0.95	
				6-30-32	84.14		0.11
				8-29-32	84.50	0.36	
				12-22-32	84.75	0.25	
				3-18-36	86.55	1.80	
				8-16-37	90.90	4.35	
				1-11-38	90.9	0.0	
				8-23-38	88.14		2.8
				77-25-602	N7-65		631.59
8-20-52	99.03	49.8					
9-10-53	105.88	6.85					
10-05-54	111.93	6.05					
9-19-55	116.50	4.57					
9-18-56	121.98	5.48					
3-19-57	163.25	41.27					
77-25-603	N7-66			9-19-55	128.44		
				9-18-56	134.07	5.63	
				12-11-56	134.95	0.88	
				1-09-57	135.56	0.61	
				2-07-57	136.15	0.59	
				3-19-57	136.95	0.80	
				5-02-57	137.24	0.29	
				6-06-57	137.56	0.32	
				7-09-57	138.33	0.77	
77-25-701	N7-73		662.2	1-16-30	9.60		
				6-07-30	9.70	0.10	
				10-20-30	9.30		0.40
				4-25-31	8.60		0.70
				6-09-31	8.20		0.40
				7-02-31	8.00		0.20
				12-04-31	12.50	4.50	
				1-07-32	8.80		3.70
				7-01-32	11.44	2.64	
				1-09-57	23.0	11.6	
77-25-702	N7-73A		662.15	1-09-57	23.76		
				6-04-57	23.32		0.44
77-25-801	N7-74		712.3	9-24-29	72.00		
				11-22-29	78.10	6.10	
				12-18-29	77.80		0.30
				1-16-30	72.65		5.15
				2-19-30	73.70	1.05	
				4-16-30	72.85		0.85
				5-13-30	72.20		0.65
				6-17-30	71.85		0.35
				7-15-30	72.10	0.25	
				8-26-30	79.95	7.85	
				9-25-30	87.20	7.25	

DIMMIT COUNTY

WATER LEVEL MEASUREMENTS, IN FEET, BELOW LAND SURFACE - CONTINUED  
 \* DENOTES WELL PUMPED RECENTLY OR NEARBY WELL PUMPING

STATE WELL NUMBER	OLD WELL NUMBER	DEPTH OF WELL	ELEVATION OF LAND SURFACE	DATE	MEASUREMENT	CHANGE IN WATER LEVEL FROM PREVIOUS MEASUREMENT	
						DECLINE	RISE
77-25-801	N7-74		712.3	10-20-30	72.90		14.30
				1-09-31	80.60	7.70	
				2-07-31	79.90		0.70
				3-04-31	74.60		5.30
				4-25-31	71.75		2.85
				6-08-31	71.90	0.15	
				7-02-31	71.85		0.05
				10-03-31	77.30	5.45	
				12-04-31	71.30		6.00
				1-07-32	71.20		0.10
				3-19-32	71.35	0.15	
				7-01-32	71.34		0.01
				8-27-32	71.80	0.46	
				3-18-33	70.70		1.10
				9-21-33	70.60		0.10
				8-28-34	71.80	1.20	
77-25-802	N7-77		668.14	3----30	105.		
				12-11-56	77.60		27.
				1-09-57	77.26		0.34
				2-18-57	77.45	0.19	
				5-02-57	79.22	1.77	
				6-06-57	77.65		1.57
				7-29-57	79.20	1.55	
77-25-803	N7-95		696.1	1-06-30	69.45		
				2-19-30	69.50	0.05	
				3-17-30	69.60	0.10	
				4-16-30	70.20	0.60	
				5-19-30	71.45	1.25	
				6-17-30	70.25		1.20
				7-15-30	69.40		0.85
				8-26-30	71.10	1.70	
				9-25-30	71.05		0.05
				10-20-30	70.85		0.20
				12-11-30	69.35		1.50
				1-09-31	69.35	0.00	
				2-07-31	68.20		1.15
				3-04-31	68.30	0.10	
				4-25-31	67.95		0.35
				6-08-31	71.75	3.80	
				7-02-31	72.20	0.45	
				11-06-31	72.65	0.45	
				12-04-31	74.10	1.45	
				1-07-32	73.10		1.00
				3-19-32	73.60	0.50	
				7-01-32	79.75	6.15	
				8-27-32	78.80		0.95
				12-22-32	74.00		4.80
				3-18-33	74.15	0.15	
				8-27-34	73.55		0.60
				7-31-35	77.30	3.75	
				1-24-36	72.35		4.95
8-26-36	73.20	0.85					
7-14-37	72.00		1.20				
8-18-37	72.32	0.32					
1-11-38	71.37		0.95				
8-23-38	74.28	2.91					



DIMITT COUNTY

WATER LEVEL MEASUREMENTS, IN FEET, BELOW LAND SURFACE - CONTINUED  
 \* DENOTES WELL PUMPED RECENTLY OR NEARBY WELL PUMPING

STATE WELL NUMBER	OLD WELL NUMBER	DEPTH OF WELL	ELEVATION OF LAND SURFACE	DATE	MEASUREMENT	CHANGE IN WATER LEVEL FROM PREVIOUS MEASUREMENT	
						DECLINE	RISE
77-25-803	N7-95		696.1	4-05-39	74.99	0.71	
				7-14-39	74.51		0.48
				8-13-39	74.48		0.03
				8-02-40	74.17		0.31
				8-03-41	74.22	0.05	
				8-08-42	74.70	0.48	
				8-07-43	76.50	1.80	
				12-17-43	75.14		1.36
				7-08-44	75.36	0.22	
				8-14-44	75.49	0.13	
				7-23-45	76.32	0.83	
				7-10-46	75.98		0.34
				1-09-57	83.40	7.42	
				2-11-57	83.20		0.20
				5-02-57	83.51	0.31	
				6-06-57	83.31		0.20
				7-10-57	83.80	0.49	
77-25-804	N7-150			1-09-57	85.82		
				7-12-58			
77-25-901	N7-78	300	660.	1-06-30	91.70		
				2-19-30	91.95	0.25	
				3-17-30	92.00	0.05	
				6-17-30	92.40	0.40	
				7-15-30	92.65	0.25	
				8-26-30	92.80	0.15	
				9-25-30	92.90	0.10	
				10-20-30	93.00	0.10	
				12-11-30	93.05	0.05	
				1-09-31	93.90	0.85	
				2-06-31	93.15		0.75
				4-25-31	93.70	0.55	
				6-08-31	93.70	0.00	
				7-02-31	94.00	0.30	
				10-02-31	94.20	0.20	
				11-06-31	94.70	0.50	
				12-04-31	94.30		0.40
				1-07-32	94.30	0.00	
				3-19-32	95.00	0.70	
				6-30-32	95.85	0.85	
				8-28-32	96.47	0.62	
				12-22-32	96.40		0.07
				3-18-33	96.20		0.20
				9-20-33	97.10	0.90	
				7-31-35	99.70	2.60	
				1-24-36	99.55		0.15
				7-14-37	101.36	1.81	
				8-18-37	101.69	0.33	
				1-11-38	101.57		0.12
8-23-38	101.72	0.15					
4-05-39	103.62	1.90					
7-19-39	103.61		0.01				
8-13-39	103.92	0.31					
8-02-40	103.32		0.60				
8-03-41	105.52	2.20					
8-08-42	107.86	2.34					
8-07-43	109.22	1.36					

DIMITT COUNTY

WATER LEVEL MEASUREMENTS, IN FEET, BELOW LAND SURFACE - CONTINUED  
 \* DENOTES WELL PUMPED RECENTLY OR NEARBY WELL PUMPING

STATE WELL NUMBER	OLD WELL NUMBER	DEPTH OF WELL	ELEVATION OF LAND SURFACE	DATE	MEASUREMENT	CHANGE IN WATER LEVEL FROM PREVIOUS MEASUREMENT	
						DECLINE	RISE
77-25-901	N7-78	300	660.	7-08-44	106.88		2.34
				8-14-44	108.13	1.25	
				7-23-45	107.90		0.23
				7-12-46	108.99	1.09	
				7-23-47	111.28	2.29	
				9-14-48	112.35	1.07	
				8-11-49	111.32		1.03
				8-21-52	115.6	4.3	
				10-05-54	119.12	3.5	
				9-19-55	117.77		1.35
				9-18-56	119.65	1.88	
				12-11-56	119.22		0.43
				3-19-57	120.26	1.04	
				5-02-57	121.15	0.89	
				6-06-57	121.49	0.34	
				7-09-57	119.74		1.75
				7-09-58	126.05	6.31	
				9-28-60	125.95		0.10*
				2-08-61	124.02		1.93
				2-15-62			
				12-19-62	129.70	5.68	
				1-21-64	133.23	3.53	
				2-10-65	128.40		4.83
3-14-66	129.64	1.24					
3-08-67	131.25	1.61					
77-25-902	N7-223		658.03	10-05-54	116.10		
				9-19-55	118.31	2.21	
				9-18-56	121.20	2.89	
				12-11-56	120.81		0.39
				1-09-57	121.10	0.29	
				2-18-57	121.04		0.06
				5-02-57	121.48	0.44	
				6-06-57	121.50	0.02	
77-25-903	N7-247		659.05	10-05-54	126.23		
				9-19-55	127.52	1.29	
				9-18-56	131.12	3.60	
				12-11-56	131.36	0.24	
				1-09-57	131.73	0.37	
				2-08-57	132.16	0.43	
				3-19-57	132.45	0.29	
				5-02-57	132.75	0.30	
				6-06-57	132.93	0.18	
				7-09-57	133.41	0.48	
				7-09-58	135.92	2.51	
77-25-904	N7-97			9-14-48	82.00		
				8-10-49	82.20	0.20	
77-25-905	N7-135		613.20	1-07-30	25.05		
				2-19-30	25.60	0.55	
				3-17-30	25.35		0.25
				4-16-30	25.45	0.10	
				5-19-30	25.20		0.25
				6-16-30	24.90		0.30

DIMITT COUNTY

WATER LEVEL MEASUREMENTS, IN FEET, BELOW LAND SURFACE - CONTINUED  
 \* DENOTES WELL PUMPED RECENTLY OR NEARBY WELL PUMPING

STATE WELL NUMBER	OLD WELL NUMBER	DEPTH OF WELL	ELEVATION OF LAND SURFACE	DATE	MEASUREMENT	CHANGE IN WATER LEVEL FROM PREVIOUS MEASUREMENT	
						DECLINE	RISE
77-25-905	N7-135		613.20	7-15-30	25.10	0.20	
				8-26-30	25.45	0.35	
				9-25-30	25.60	0.15	
				10-20-30	25.60	0.00	
				12-11-30	25.60	0.00	
				1-09-31	25.45		0.15
				2-07-31	25.25		0.20
				3-04-31	25.25	0.00	
				4-25-31	25.40	0.15	
				6-08-31	25.00		0.40
				7-02-31	24.95		0.05
				10-03-31	25.05	0.10	
				11-06-31	25.35	0.30	
				12-04-31	25.30		0.05
				1-07-32	25.40	0.10	
				2-11-32	25.40	0.00	
				3-19-32	25.35		0.05
				6-30-32	26.00	0.65	
				8-19-32	25.73		0.27
				3-18-33	25.25		0.48
				9-20-33	26.10	0.85	
				8-27-34	26.70	0.60	
				3-12-35	28.90	2.20	
				7-28-35	28.43		0.47
				1-24-36	30.30	1.87	
				1-11-38	29.60		0.70
				8-23-38	29.58		0.02
				4-05-39	31.09	1.51	
				7-17-39	30.82		0.27
				8-12-39	31.03	0.21	
				12-09-39	31.03	0.00	
				8-02-40	31.40	0.37	
				8-03-41	31.78	0.38	
8-08-42	32.89	1.11					
8-06-43	33.21	0.32					
12-20-43	33.11		0.10				
7-08-44	33.55	0.44					
8-11-44	33.65	0.10					
7-24-45	33.76	0.11					
7-10-46	34.62	0.86					
77-25-906	N7-245		625.31	9-14-48	64.56		
				8-12-49	64.22		0.34
				8-16-50	68.20	3.98	
				9-11-51	65.88		2.32
				8-20-52	66.17	0.29	
				9-10-53	58.38		7.79
				10-05-54	65.50	7.12	
				9-20-55	65.78	0.28	
				9-19-56	68.71	2.93	
				12-11-56	68.00		0.71
				1-09-57	67.23		0.77
				3-25-57	68.03	0.80	
				5-02-57	66.00		2.03
6-05-57	65.31		0.69				
7-10-57	65.31	0.00					
77-26-101	N7-57	705	580.	10-03-29	67.7		

DIMMIT COUNTY

WATER LEVEL MEASUREMENTS, IN FEET, BELOW LAND SURFACE - CONTINUED  
 \* DENOTES WELL PUMPED RECENTLY OR NEARBY WELL PUMPING

STATE WELL NUMBER	OLD WELL NUMBER	DEPTH OF WELL	ELEVATION OF LAND SURFACE	DATE	MEASUREMENT	CHANGE IN WATER LEVEL FROM PREVIOUS MEASUREMENT	
						DECLINE	RISE
77-26-101	N7-57	705	580.	8-21-52	238.49	170.8	
				10-06-54	218.04		20.45
				9-21-55	233.51	15.47	
				9-17-56	264.97	31.46	
				5-06-57	228.7		36.3
				7-12-58	249.33	20.6	
				9-29-60	196.50		52.83
				2-08-61	179.7		16.8
				2-15-62	190.0	10.3	
				12-19-62	253.59	63.6	
				1-20-64	246.33		7.26
				2-10-65	242.9		3.4
				3-15-66	244.24	1.3	
				3-08-67	255.82	11.58	
				77-26-201	N8-136		
2-28-57	341.9	62.					
5-06-57	309.7		32.2				
6-07-57	277.64		32.1				
7-10-57	271.86		5.78				
77-26-202	N8-19		602.6	12-18-29	94.50		
				1-21-30	92.70		1.80
				2-20-30	106.20	13.50	
				3-20-30	107.10	0.90	
				4-19-30	111.20	4.10	
				5-24-30	93.80		17.40
				6-27-30	80.00		13.80
				7-16-30	78.50		1.50
				8-20-30	82.05	3.55	
				9-25-30	89.75	7.70	
				10-30-30	78.00		11.75
				12-09-30	77.00		1.00
				1-08-31	88.60	11.60	
				2-04-31	75.35		13.25
				3-02-31	68.15		7.20
				4-23-31	77.20	9.05	
				5-23-31	65.30		11.90
				6-24-31	63.30		2.00
				7-08-31	60.98		2.32
				7-24-31	58.08		2.90
				8-15-31	56.75		1.33
				9-28-31	61.48	4.73	
				11-03-31	87.89	26.41	
				12-01-31	102.80	14.91	
				1-04-32	87.98		14.82
				2-02-32	88.80	0.82	
				3-17-32	82.13		6.67
				4-13-32	92.45	10.32	
5-05-32	87.06		5.39				
5-27-32	81.40		5.66				
7-05-32	79.00		2.40				
8-26-32	77.10		1.90				
12-19-32	87.01	9.91					
3-17-33	71.25		15.76				
7-12-37	77.30	6.05					
8-16-37	80.15	2.85					
1-11-38	78.52		1.63				

DIMIT COUNTY

WATER LEVEL MEASUREMENTS, IN FEET, BELOW LAND SURFACE - CONTINUED  
 \* DENOTES WELL PUMPED RECENTLY OR NEARBY WELL PUMPING

STATE WELL NUMBER	OLD WELL NUMBR	DEPTH OF WELL	ELEVATION OF LAND SURFACE	DATE	MEASUREMENT	CHANGE IN WATER LEVEL FROM PREVIOUS MEASUREMENT	
						DFCLINE	RISE
77-26-202	N8-19		602.6	8-18-38	75.99		2.53
				4-07-39	91.39	15.40	
				7-19-39	82.70		8.69
				8-12-39	79.64		3.06
				8-01-40	69.33		10.31
				8-02-41	82.03	12.70	
				8-08-42	83.42	1.39	
				8-12-43	85.03	1.61	
				7-23-47	90.45	5.42	
				8-10-48	93.15	2.70	
				9-14-48	93.61	0.46	
				8-11-49	94.81	1.20	
				12-02-49	95.04	0.23	
				8-16-50	96.04	1.00	
				9-12-51	98.60	2.56	
				8-21-52	102.00	3.40	
				9-10-53	104.86	2.86	
				10-06-54	107.46	2.60	
				10-12-54	107.07		0.39
				77-26-203	N8-119		
9-21-55	237.61	8.32					
5-14-57	246.5	8.9					
7-12-58	229.1		17.4				
77-26-204	N8-28		547.0	11-18-29	63.30		
				12-19-29	70.85	7.55	
				1-21-30	73.75	2.90	
				2-20-30	85.50	11.75	
				4-19-30	86.55	1.05	
				5-24-30	76.70		9.85
				7-17-30	59.80		16.90
				8-20-30	60.05	0.25	
				9-25-30	64.55	4.50	
				10-30-30	63.40		1.15
				12-09-30	54.35		9.05
				1-08-31	64.85	10.50	
				2-04-31	57.10		7.75
				3-02-31	47.90		9.20
				4-23-31	49.45	1.55	
				5-23-31	42.30		7.15
				6-24-31	35.30		7.00
				7-24-31	30.85		4.45
				9-28-31	28.50		2.35
				11-03-31	49.40	20.90	
				12-01-31	81.30	31.90	
				1-04-32	66.00		15.30
				2-02-32	68.10	2.10	
				3-18-32	58.65		9.45
				5-05-32	69.40	10.75	
				8-26-32	49.45		19.95
				12-19-32	61.30	11.85	
3-17-33	45.05		16.25				

DIMIT COUNTY

WATER LEVEL MEASUREMENTS, IN FEET, BELOW LAND SURFACE - CONTINUED  
 \* DENOTES WELL PUMPED RECENTLY OR NEARBY WELL PUMPING

STATE WELL NUMBER	OLD WELL NUMBER	DEPTH OF WELL	ELEVATION OF LAND SURFACE	DATE	MEASUREMENT	CHANGE IN WATER LEVEL FROM PREVIOUS MEASUREMENT	
						DECLINE	RISE
77-26-204	N8-28		547.0	9-15-33	45.25	0.20	
				8-29-34	56.90	11.65	
				3-06-35	80.96	24.06	
				7-31-35	54.30		26.66
				1-25-36	54.62	0.32	
				8-28-36	50.12		4.50
				7-11-37	45.59		4.53
				8-17-37	46.82	1.23	
				1-14-38	57.90	11.08	
				8-17-38	45.75		12.15
				4-09-39	66.41	20.66	
				7-20-39	55.02		11.39
				8-16-39	53.36		1.66
				7-31-40	36.66		16.70
				8-02-41	37.84	1.18	
				8-08-42	56.64	18.80	
				8-11-43	73.16	16.52	
				12-19-43	79.65	6.49	
				7-08-44	66.01		13.64
				8-11-44	75.69	9.68	
				7-22-45	64.25		11.44
				7-10-46	72.74	8.49	
				7-23-47	88.35	15.61	
5-14-48	134.95	46.60					
8-10-48	126.06		8.89				
9-13-48	131.61	5.55					
8-11-49	106.63		24.98				
8-16-50	139.35	32.72					
77-26-301	N8-89	1010	525.	4-12-57	351.55		
				6-21-57	283.40		68.15
				6-26-57	291.20	7.80	
				7-11-58	255.00		36.20
				9-29-60	250.22		4.78
				2-07-61	199.53		50.69
				2-15-62			
				12-19-62	256.68	57.15	
				1-21-64	301.80	45.12*	
				2-03-65	348.5	46.7 *	
				3-17-66			
				3-25-66			
				3-08-67			
77-26-302	N8-29		553.4	11-15-29	65.70		
				12-19-29	75.20	9.50	
				1-21-30	78.20	3.00	
				2-20-30	91.10	12.90	
				3-25-30	97.75	6.65	
				4-19-30	89.00		8.75
				5-24-30	79.30		9.70
				6-20-30	68.70		10.60
				7-17-30	62.00		6.70
				9-25-30	68.30	6.30	
				10-30-30	65.65		2.65
				12-07-30	58.75		6.90
				1-09-31	70.65	11.90	
				2-04-31	60.50		10.15
				3-02-31	51.10		9.40

DIMMIT COUNTY

WATER LEVEL MEASUREMENTS, IN FEET, BELOW LAND SURFACE - CONTINUED  
 \* DENOTES WELL PUMPED RECENTLY OR NEARBY WELL PUMPING

STATE WELL NUMBER	OLD WELL NUMBER	DEPTH OF WELL	ELEVATION OF LAND SURFACE	DATE	MEASUREMENT	CHANGE IN WATER LEVEL FROM PREVIOUS MEASUREMENT	
						DECLINE	RISE
77-26-302	N8-29		553.4	4-23-31	52.40	1.30	
				5-23-31	45.60		6.80
				6-24-31	39.25		6.35
				7-24-31	34.80		4.45
				9-28-31	33.80		1.00
				11-03-31	57.85	24.05	
				12-01-31	93.15	35.30	
				1-04-32	70.00		23.15
				2-02-32	75.35	5.35	
				3-17-32	63.90		11.45
				5-05-32	67.75	3.85	
				8-26-32	51.75		16.00
				12-19-32	68.45	16.70	
				3-17-33	50.20		18.25
				9-15-33	41.50		8.70
				8-29-34	56.95	15.45	
				7-30-35	55.55		1.40
				1-25-36	58.80	3.25	
				8-23-36	51.41		7.39
				7-11-37	47.75		3.66
8-17-37	47.68		0.07				
1-14-38	57.99	10.31					
8-17-38	47.44		10.55				
4-07-39	67.05	19.61					
7-20-39	56.65		10.40				
8-16-39	53.07		3.58				
77-26-401	N7-236			6-19-57	162.98		
				7-12-58	132.79		30.19
77-26-501	N8-26		548.80	11-18-29	62.44		
				12-19-29	70.40	7.96	
				1-21-30	73.40	3.00	
				2-20-30	85.00	11.60	
				3-25-30	93.75	8.75	
				4-19-30	86.80		6.95
				5-24-30	76.50		10.30
				7-17-30	60.10		16.40
				8-20-30	59.90		0.20
				9-25-30	67.55	7.65	
				10-30-30	63.60		3.95
				12-09-30	54.60		9.00
				1-08-31	64.45	9.85	
				2-04-31	57.50		6.95
				3-02-31	48.70		8.80
				4-23-31	50.70	2.00	
				5-23-31	43.50		7.20
				6-24-31	37.40		6.10
				7-24-31	33.20		4.20
				9-28-31	30.80		2.40
				11-03-31	50.90	20.10	
				12-01-31	82.20	31.30	
				1-04-32	65.80		16.40
				2-02-32	65.80	0.00	
				3-17-32	60.10		5.70
				8-26-32	50.77		9.33
				3-17-33	47.70		3.07
8-29-34	57.40	9.70					

DIMITT COUNTY

WATER LEVEL MEASUREMENTS, IN FEET, BELOW LAND SURFACE - CONTINUED  
 \* DENOTES WELL PUMPED RECENTLY OR NEARBY WELL PUMPING

STATE WELL NUMBER	OLD WELL NUMBER	DEPTH OF WELL	ELEVATION OF LAND SURFACE	DATE	MEASUREMENT	CHANGE IN WATER LEVEL FROM PREVIOUS MEASUREMENT	
						DECLINE	RISE
77-26-501	N8-26		548.80	3-06-35	80.30	22.90	
				8-23-36	51.60		28.70
				7-11-37	47.45		4.15
				8-17-37	48.54	1.09	
				1-14-38	57.17	8.63	
				8-17-38	47.13		10.04
				4-09-39	66.21	19.08	
				7-20-39	56.15		10.06
				8-16-39	53.48		2.67
				7-31-40	37.97		15.51
				8-02-41	39.38	1.41	
				8-11-43	73.47	34.09	
				12-19-43	79.23	5.76	
				7-08-44	66.84		12.39
				8-11-44	74.55	7.71	
				8-22-45	65.79		8.76
				7-11-46	74.07	8.28	
				5-14-48	138.89	64.82	
				8-10-48	130.15		8.74
				9-14-48	136.30	6.15	
				6-16-49	115.58		20.72
				8-11-49	107.77		7.81
				8-16-50	139.96	32.19	
				9-12-51	196.50	56.54	
				8-21-52	160.50		36.00
77-26-502	N8-56		535.	10-14-29	58.90		
				11-18-29	59.55	0.65	
				12-17-29	62.10	2.55	
				1-17-30	66.00	3.90	
				2-21-30	81.55	15.55	
				3-18-30	87.50	5.95	
				4-21-30	85.50		2.00
				5-17-30	71.35		14.15
				6-17-30	58.70		12.65
				7-17-30	54.70		4.00
				8-26-30	59.00	4.30	
				9-24-30	67.25	8.25	
				10-27-30	57.65		9.60
				12-09-30	45.50		12.15
				1-09-31	56.25	10.75	
				2-05-31	44.10		12.15
				3-05-31	38.10		6.00
				4-29-31	40.65	2.55	
				7-01-32	48.75	8.10	
				77-26-503	N8-40		557.6
12-19-29	40.65		7.85				
1-21-30	48.90	8.25					
2-20-30	72.70	23.80					
3-24-30	55.90		16.80				
4-18-30	81.20	25.30					
5-24-30	51.35		29.85				
6-21-30	31.50		19.85				
7-16-30	38.00	6.50					
8-20-30	52.50	14.50					
9-25-30	65.00	12.50					
10-20-30	28.70		36.30				



DIMIT COUNTY

WATER LEVEL MEASUREMENTS, IN FEET, BELOW LAND SURFACE - CONTINUED  
 \* DENOTES WELL PUMPED RECENTLY OR NEARBY WELL PUMPING

STATE WELL NUMBER	OLD WELL NUMBER	DEPTH OF WELL	ELEVATION OF LAND SURFACE	DATE	MEASUREMENT	CHANGE IN WATER LEVEL FROM PREVIOUS MEASUREMENT	
						DECLINE	RISE
77-26-503	N8-40		557.6	12-09-30	34.00	5.30	
				1-08-31	50.00	16.00	
				2-04-31	23.85		26.15
				3-02-31	22.40		1.45
				4-23-31	30.30	7.90	
				5-23-31	19.85		10.45
				6-24-31	29.60	9.75	
				7-24-31	16.45		13.15
				9-28-31	34.70	18.25	
				11-03-31	69.60	34.90	
				12-01-31	44.75		24.85
				1-04-32	29.80		14.95
				2-02-32	39.05	9.25	
				3-17-32	32.75		6.30
				7-05-32	35.54	2.79	
				8-26-32	43.95	8.41	
				12-19-32	30.80		13.15
				3-17-33	23.30		7.50
				9-15-33	42.45	19.15	
				3-06-35	44.50	2.05	
				7-30-35	30.30		14.20
				1-24-36	38.40	8.10	
				7-12-36	38.50	0.10	
				8-16-36	60.05	21.55	
				1-11-38	29.25		30.80
				4-07-39	47.88	18.63	
				7-15-39	36.18		11.70
				8-12-39	34.89		1.29
				8-01-40	43.34	8.45	
				8-02-41	40.06		3.28
				8-08-42	49.87	9.81	
				8-11-43	79.13	29.26	
				12-19-43	48.54		30.59
7-08-44	47.58		0.96				
8-11-44	78.34	30.76					
7-24-45	67.74		10.60				
7-24-47	96.72	28.98					
9-14-47	108.46	11.74					
77-26-601	N8-58		525.8	10-16-29	45.70		
				11-18-29	47.30	1.60	
				12-17-29	54.25	6.95	
				1-17-30	57.80	3.55	
				2-21-30	70.70	12.90	
				3-18-30	80.15	9.45	
				4-21-30	74.70		5.45
				5-17-30	63.50		11.20
				6-17-30	51.65		11.85
				7-17-30	45.20		6.45
				8-26-30	47.90	2.70	
				9-24-30	54.95	7.05	
				9-30-31	17.90		37.05
				11-04-31	34.80	16.90	
				12-02-31	58.45	23.65	
				1-05-32	45.95		12.50
				2-03-32	50.50	4.55	
3-20-32	41.75		8.75				
7-01-32	39.50		2.25				
8-27-32	37.90		1.60				

DIMITT COUNTY

WATER LEVEL MEASUREMENTS, IN FEET, BELOW LAND SURFACE - CONTINUED  
 \* DENOTES WELL PUMPED RECENTLY OR NEARBY WELL PUMPING

STATE WELL NUMBER	OLD WELL NUMBER	DEPTH OF WELL	ELEVATION OF LAND SURFACE	DATE	MEASUREMENT	CHANGE IN WATER LEVEL FROM PREVIOUS MEASUREMENT	
						DECLINE	RISE
77-26-601	NR-58		525.8	12-22-32	41.02	3.12	
				3-18-33	28.55		12.47
				8-28-34	47.05	18.50	
				3-14-35	56.95	9.90	
				1-26-36	36.30		20.65
				8-24-36	40.75	4.45	
				7-10-37	32.49		8.26
				8-17-37	36.70	4.21	
				1-15-38	38.98	2.28	
				8-20-38	34.06		4.92
				4-08-39	52.23	18.17	
				7-18-39	39.98		12.25
				8-11-39	39.47		0.51
				12-11-39	41.18	1.71	
				7-30-40	25.06		16.12
				8-05-41	26.51	1.45	
				8-11-42	44.03	17.52	
				8-10-43	62.98	18.95	
				7-10-44	53.37		9.61
				8-10-44	62.36	8.99	
				7-25-45	53.34		9.02
				7-09-46	55.23	1.89	
				7-24-47	66.47	11.24	
77-26-701	N7-125		612.5	2-26-30	57.50		
				9-12-30	58.50	1.00	
				2-06-31	58.30		0.20
				4-25-31	58.75	0.45	
				6-08-31	58.35		0.40
				10-03-31	58.60	0.25	
				12-04-31	59.00	0.40	
				1-07-32	58.85		0.15
				2-11-32	58.65		0.20
				3-19-32	59.55	0.90	
				7-01-32	60.08	0.53	
				8-29-32	59.83		0.25
				12-22-32	58.78		1.05
				8-26-36	63.88	5.10	
				7-14-37	64.19	0.31	
				8-13-37	64.03		0.16
				1-11-38	64.00		0.03
				8-23-38	64.78	0.78	
				4-05-39	65.57	0.79	
				7-19-39	65.68	0.11	
				8-13-39	65.51		0.17
				8-02-40	65.97	0.46	
				8-03-41	66.82	0.85	
				8-08-42	67.47	0.65	
				8-07-43	68.05	0.58	
				12-19-43	68.23	0.18	
				7-08-44	69.05	0.82	
				8-14-44	69.24	0.19	
				7-23-45	69.52	0.28	
				7-09-46	69.39		0.13
7-23-47	72.14	2.75					
9-14-48	71.79		0.35				
8-10-49	71.80	0.01					

DIMITT COUNTY

WATER LEVEL MEASUREMENTS, IN FEET, BELOW LAND SURFACE  
 \* DENOTES WELL PUMPED RECENTLY OR NEARBY WELL PUMPING

STATE WELL NUMBER	OLD WELL NUMBER	DEPTH OF WELL	ELEVATION OF LAND SURFACE	DATE	MEASUREMENT	CHANGE IN WATER LEVEL FROM PREVIOUS MEASUREMENT	
						DECLINE	RISE
77-26-702	N7-127		580.8	10-08-29	58.10		
				11-22-29	62.40	4.30	
				12-05-29	55.60		6.80
				12-19-29	53.40		2.20
				1-21-30	55.85	2.45	
				2-20-30	64.15	8.30	
				3-24-30	59.35		4.80
				4-18-30	68.65	9.30	
				5-24-30	58.55		10.10
				6-21-30	51.95		6.60
				7-09-30	53.15	1.20	
				8-20-30	59.20	6.05	
				9-25-30	62.00	2.80	
				10-20-30	51.90		10.10
				12-09-30	52.60	0.70	
				3-02-31	48.50		4.10
				7-24-31	43.30		5.20
				8-26-32	42.02		1.28
				12-19-32	31.23		10.79
				3-17-33	32.20	0.97	
				9-15-33	26.55		5.65
				3-09-35	30.50	3.95	
				7-28-35	29.50		1.00
				1-24-36	32.74	3.24	
				8-28-36	64.00	31.26	
				7-11-37	63.55		0.45
				8-17-37	79.00	15.45	
				1-14-38	61.12		17.88
				8-17-38	32.64		28.48
				4-07-39	73.00	40.36	
7-15-39	64.44		8.56				
8-12-39	64.85	0.41					
12-10-39	65.50	0.65					
77-26-703	N7-138		579.0	10-24-29	49.75		
				12-17-29	50.15	0.40	
				1-17-30	50.65	0.50	
				2-21-30	58.50	7.85	
				3-18-30	58.40		0.10
				4-21-30	58.30		0.10
				5-17-30	49.70		8.60
				6-17-30	47.20		2.50
				7-17-30	46.25		0.95
				8-26-30	51.70	5.45	
				9-24-30	55.35	3.65	
				10-27-30	48.20		7.15
				12-09-30	46.10		2.10
				1-09-31	49.90	3.80	
				2-05-31	43.55		6.35
				3-06-31	43.55	0.00	
				4-29-31	44.30	0.75	
				6-04-31	41.50		2.80
				6-24-31	42.70	1.20	
				7-30-31	39.85		2.85
9-30-31	43.80	3.95					
11-04-31	50.35	6.55					
12-02-31	49.20		1.15				
1-05-32	43.95		5.25				
9-15-33	42.90		1.05				

DIMITT COUNTY

WATER LEVEL MEASUREMENTS, IN FEET, BELOW LAND SURFACE - CONTINUED  
 \* DENOTES WELL PUMPED RECENTLY OR NEARBY WELL PUMPING

STATE WELL NUMBER	OLD WELL NUMBER	DEPTH OF WELL	ELEVATION OF LAND SURFACE	DATE	MEASUREMENT	CHANGE IN WATER LEVEL FROM PREVIOUS MEASUREMENT	
						DECLINE	RISE
77-26-703	N7-138		579.0	8-27-34	46.00	3.10	
77-26-801	N8-47		602.3	10-12-29	98.20		
				11-18-29	86.40		11.80
				12-05-29	88.90	2.50	
				12-17-29	91.40	2.50	
				1-17-30	96.90	5.50	
				2-21-30	112.70	15.80	
				3-18-30	107.00		5.70
				4-21-30	109.90	2.90	
				7-17-30	87.45		22.45
				8-26-30	95.75	8.30	
				9-24-30	99.50	3.75	
				10-27-30	85.85		13.65
				12-09-30	85.55		0.30
				1-09-31	92.75	7.20	
				2-05-31	77.00		15.75
				3-06-31	78.50	1.50	
				4-29-31	78.40		0.10
				6-04-31	72.20		6.20
				6-24-31	75.60	3.40	
				7-30-31	70.20		5.40
				9-30-31	77.80	7.60	
				11-04-31	91.10	13.30	
				12-02-31	88.75		2.35
				1-05-32	79.00		9.75
				2-03-32	82.50	3.50	
				3-20-32	83.10	0.60	
				7-01-32	88.67	5.57	
				8-27-32	88.05		0.62
				12-22-32	79.42		8.63
				3-18-33	74.70		4.72
				9-16-33	85.50	10.80	
				3-14-35	90.35	4.85	
				7-30-35	82.10		8.25
				1-26-36	82.50	0.40	
				8-24-36	85.90	3.40	
				7-10-37	80.96		4.94
				8-24-37	99.29	18.33	
				1-15-38	79.03		20.26
				8-20-38	94.27	15.24	
				4-07-39	94.38	0.11	
				7-18-39	85.38		9.00
				8-11-39	85.08		0.30
				12-11-39	90.18	5.10	
				7-30-40	83.96		6.22
				8-05-41	86.66	2.70	
				8-11-42	92.58	5.92	
				8-10-43	118.94	26.36	
				12-20-43	98.64		20.30
				7-10-44	99.41	0.77	
				8-10-44	117.50	18.09	
				7-25-45	109.62		7.88
				7-09-46	104.50		5.12
				7-24-47	113.82	9.32	
				10-07-54	184.26	70.44	
				9-20-55	193.06	8.80	
				9-17-56	206.81	13.75	
				12-10-56	218.65	11.84	

DIMITT COUNTY

WATER LEVEL MEASUREMENTS, IN FEET, BELOW LAND SURFACE - CONTINUED  
 \* DENOTES WELL PUMPED RECENTLY OR NEARBY WELL PUMPING

STATE WELL NUMBER	OLD WELL NUMBER	DEPTH OF WELL	ELEVATION OF LAND SURFACE	DATE	MEASUREMENT	CHANGE IN WATER LEVEL FROM PREVIOUS MEASUREMENT	
						DECLINE	RISE
77-26-801	N8-47		602.3	2-08-57	214.63		4.02
				5-06-57	203.09		11.54
				7-10-57	199.83		3.26
77-26-802	N8-50		564.3	10-14-29	73.80		
				11-18-29	73.05		0.75
				12-17-29	72.90		0.15
				1-17-30	73.50	0.60	
				2-21-30	81.50	8.00	
				3-18-30	82.95	1.45	
				4-21-30	81.70		1.25
				5-17-30	75.30		6.40
				6-17-30	70.65		4.65
				7-17-30	68.40		2.25
				8-26-30	71.10	2.70	
				9-24-30	72.85	1.75	
				10-27-30	69.60		3.25
				12-09-30	64.20		5.40
				1-09-31	66.90	2.70	
				2-05-31	60.90		6.00
				3-05-31	57.60		3.30
				4-29-31	60.50	2.90	
				6-04-31	53.05		7.45
				6-24-31	52.55		0.50
				7-30-31	48.20		4.35
				9-30-31	54.15	5.95	
				7-01-32	64.40	10.25	
				8-27-32	66.83	2.43	
				12-22-32	60.14		6.69
				3-18-33	55.40		4.74
				9-16-33	58.75	3.35	
				8-28-34	67.45	8.70	
				7-10-37	58.95		8.50
				8-17-37	63.79	4.84	
				1-15-38	61.63		2.16
				8-20-38	63.09	1.46	
				4-07-39	70.40	7.31	
7-18-39	64.17		6.23				
8-11-39	64.50	0.33					
12-11-39	66.23	1.73					
7-30-40	56.40		9.83				
8-05-41	58.17	1.77					
8-11-42	65.94	7.77					
77-26-804	N8-45		591.1	1-28-28	72.80		
				10-09-29	86.20	13.40	
				11-18-29	88.90	2.70	
				12-17-29	84.15		4.75
				1-17-30	88.80	4.65	
				2-21-30	105.60	16.80	
				3-18-30	100.85		4.75
				6-17-30	76.40		24.45
				7-17-30	81.40	5.00	
				8-26-30	88.95	7.55	
				9-24-30	92.50	3.55	
				10-27-30	77.75		14.75
				12-09-30	75.80		1.95
1-09-31	85.70	9.90					

DIMITT COUNTY

WATER LEVEL MEASUREMENTS, IN FEET, BELOW LAND SURFACE - CONTINUED  
 \* DENOTES WELL PUMPED RECENTLY OR NEARBY WELL PUMPING

STATE WELL NUMBER	OLD WELL NUMBER	DEPTH OF WELL	ELEVATION OF LAND SURFACE	DATE	MEASUREMENT	CHANGE IN WATER LEVEL FROM PREVIOUS MEASUREMENT	
						DECLINE	RISE
77-26-804	N8-45		591.1	2-05-31	68.60		17.10
				3-06-31	70.20	1.60	
				4-29-31	69.85		0.35
				6-04-31	63.20		6.65
				6-24-31	67.40	4.20	
				7-30-31	61.45		5.95
				9-30-31	69.70	8.25	
				11-04-31	85.00	15.30	
				12-02-31	81.40		3.60
				1-05-32	70.20		11.20
				2-03-32	74.65	4.45	
				3-20-32	73.80		0.85
				7-01-32	79.15	5.35	
				8-27-32	78.20		0.95
				3-18-33	65.85		12.35
77-26-805		450	600.	2-10-65	251.76		
				3-16-66	262.44	10.68*	
				3-08-67	261.52		0.92*
77-26-901	N8-70		529.1	11-29-29	56.50		
				12-05-29	57.25	0.75	
				12-17-29	61.05	3.80	
				1-17-30	64.50	3.45	
				2-21-30	76.95	12.45	
				3-18-30	83.10	6.15	
				4-21-30	80.75		2.35
				5-17-30	66.60		14.15
				6-21-30	54.10		12.50
				7-17-30	52.10		2.00
				8-26-30	56.30	4.20	
				9-24-30	64.60	8.30	
				7-01-32	46.35		18.25
77-27-301	N9-5	1353	590.	11-29-29	90.65		
				12-17-29	92.80	2.15	
				3-30-30	109.10	16.30	
				5-17-30	103.00		6.10
				6-21-30	95.70		7.30
				2-05-31	84.10		11.60
				4-05-31	81.00		3.10
				6-04-31	75.60		5.40
				1-22-64	246.06	170.46	
				2-03-65			
				2-25-65	248.60	2.54	
				3-15-66			
				3-25-66			
3-08-67							
77-27-401	N8-152			3-17-66	336.76		
				3-25-66	332.34		4.42*
				3-08-67	471.19	138.85	
77-27-501	N8-73		503.0	10-21-29	29.45		
				11-18-29	33.00	3.55	

DIMITT COUNTY

WATER LEVEL MEASUREMENTS, IN FEET, BELOW LAND SURFACE - CONTINUED  
 \* DENOTES WELL PUMPED RECENTLY OR NEARBY WELL PUMPING

STATE WELL NUMBER	OLD WELL NUMBER	DEPTH OF WELL	ELEVATION OF LAND SURFACE	DATE	MEASUREMENT	CHANGE IN WATER LEVEL FROM PREVIOUS MEASUREMENT	
						DECLINE	RISE
77-27-501	N8-73		503.0	12-24-29	36.30	3.30	
				1-21-30	42.05	5.75	
				2-18-30	55.45	13.40	
				3-19-30	59.80	4.35	
				4-17-30	58.00		1.80
				5-16-30	51.00		7.00
				6-17-30	37.25		13.75
				7-14-30	36.10		1.15
				8-22-30	38.25	2.15	
				9-23-30	49.40	11.15	
				12-10-30	25.60		23.80
				2-09-31	22.00		3.60
				3-03-31	17.80		4.20
				4-24-31	21.20	3.40	
				6-04-31	11.75		9.45
				6-26-31	13.65	1.90	
				7-27-31	5.60		8.05
				9-29-31	8.70	3.10	
				12-02-31	39.25	30.55	
				1-11-32	29.90		9.35
				2-04-32	43.05	13.15	
				3-22-32	29.05		14.00
				5-06-32	34.20	5.15	
				7-05-32	23.80		10.40
				8-27-32	21.20		2.60
				12-20-32	22.46	1.26	
				3-21-33	19.89		2.57
				9-18-33	15.60		4.29
				7-13-37	16.66	1.06	
				8-14-37	30.98	14.32	
8-25-38	26.04		4.94				
8-15-39	30.61	4.57					
77-27-601	N9-24	1305	531.5	1-31-28	55.		
				11-29-29	61.68	7.	
				1-08-57	243.80	182.12	
				5-09-57	233.9		9.9
				7-25-57	219.0		14.9
				9-25-57	224.1	5.1	
				11-25-57	210.1		14.0
				1-25-58	200.76		9.3
				3-25-58	191.50		9.26
				5-25-58	191.16		0.34
				7-25-58	186.35		4.81
				9-25-58	187.30	0.95	
				11-25-58	177.50		9.80
				1-25-59	178.66	1.16	
				3-25-59	176.02		2.64
				5-25-59	176.63	0.61	
				7-25-59	171.94		4.69
				9-25-59	173.70	1.76	
				11-25-59	174.66	0.96	
				1-25-60	173.16		1.50
				3-25-60	174.39	1.23	
				5-25-60	175.20	0.81	
				7-25-60	183.07	7.87	
				9-25-60	176.68		6.39
				11-25-60	170.71		5.97
1-25-61	160.98		9.73				

DIMITT COUNTY

WATER LEVEL MEASUREMENTS, IN FEET, BELOW LAND SURFACE - CONTINUED  
 \* DENOTES WELL PUMPED RECENTLY OR NEARBY WELL PUMPING

STATE WELL NUMBER	OLD WELL NUMBER	DEPTH OF WELL	ELEVATION OF LAND SURFACE	DATE	MEASUREMENT	CHANGE IN WATER LEVEL FROM PREVIOUS MEASUREMENT					
						DECLINE	RISE				
77-27-601	N9-24	1305	531.5	3-25-61	156.20		4.78				
				5-25-61	165.20	9.00					
				7-25-61	162.68		2.52				
				9-25-61	161.48		1.20				
				11-25-61	178.53	17.05					
				1-04-62	176.58		1.95				
				3-11-62	189.41	12.83					
				5-25-62	204.03	14.62					
				7-26-62	218.98	14.95					
				9-25-62	216.23		2.75				
				11-25-62	212.97		3.26				
				1-23-63	213.67	0.70					
				4-04-63	219.15	5.48					
				5-28-63	217.69		1.46				
				8-06-63	219.04	1.35					
				9-26-63	229.02	9.98					
				11-14-63	215.91		13.11				
				1-22-64	203.15		12.76				
				3-24-64	208.40	5.25					
				5-20-64	212.43	4.03					
				7-28-64	222.69	10.26					
				10-01-64	220.56		2.13				
				11-17-64	207.32		13.24				
				2-02-65	210.22	2.90					
				3-30-65	201.85		8.37				
				5-18-65	201.40		0.45				
				7-23-65	220.10	18.70					
				9-21-65	230.58	10.48					
				11-17-65	224.84		5.74				
				1-25-66	212.97		11.87				
				3-15-66	210.68		2.29				
				3-24-66	206.12		4.56				
				5-24-66	201.72		4.40				
				7-26-66	206.45	4.73					
				9-21-66	213.12	6.67					
				11-15-66	216.67	3.55					
				1-20-67	218.33	1.66					
				3-08-67	218.36	0.03					
				77-27-701	N8-71		525.6	11-29-29	54.40		
								12-17-29	58.85	4.45	
1-17-30	62.85	4.00									
2-21-30	76.45	13.60									
3-18-30	84.20	7.75									
4-21-30	81.00		3.20								
5-17-30	67.75		13.25								
6-17-30	55.60		12.15								
7-17-30	48.90		6.70								
9-24-30	62.50	13.60									
1-09-31	50.50		12.00								
2-05-31	40.75		9.75								
3-06-31	34.45		6.30								
4-29-31	37.65	3.20									
6-04-31	27.90		9.75								
6-24-31	25.20		2.70								
7-30-31	20.95		4.25								
9-30-31	22.30	1.35									
11-04-31	39.70	17.40									
12-02-31	60.45	20.75									



DIMITT COUNTY

WATER LEVEL MEASUREMENTS, IN FEET, BELOW LAND SURFACE - CONTINUED  
 \* DENOTES WELL PUMPED RECENTLY OR NEARBY WELL PUMPING

STATE WELL NUMBER	OLD WELL NUMBER	DEPTH OF WELL	ELEVATION OF LAND SURFACE	DATE	MEASUREMENT	CHANGE IN WATER LEVEL FROM PREVIOUS MEASUREMENT	
						DECLINE	RISE
77-27-701	N8-71		525.6	1-05-32	48.30		12.15
				2-03-32	54.75	6.45	
				3-20-32	43.95		10.80
				7-01-32	43.10		0.85
				8-27-32	41.58		1.52
				12-22-32	42.04	0.46	
				3-18-33	30.95		11.09
				9-16-33	30.10		0.85
				8-24-34	50.60	20.50	
				3-14-35	57.94	7.34	
				7-30-35	41.75		16.19
				8-11-39	43.4	1.6	
77-27-702	NR-72	866	555.	12-15-60	182.8		
				2-07-61	169.95		12.8
				2-15-62			
				12-19-62	184.27	14.32	
				1-21-64	183.75		0.52
				2-03-65	187.25	3.50	
77-27-703	N8-101			2----28	39.		
				4-08-57	289.92	251.	
				5-03-57	275.04		14.88
				6-07-57	249.79		25.25
				7-11-57	253.13	3.34	
				7-11-58	198.58		54.55
77-27-704	N8-97		510.	7-23-65	260.99		
				3-15-66	260.03		0.96
				3-08-67			
77-27-801	N8-103		501.60	11-26-29	40.25		
				12-24-29	42.00	1.75	
				1-21-30	51.05	9.05	
				3-20-30	66.35	15.30	
				4-17-30	71.50	5.15	
				6-17-30	41.15		30.35
				12-10-30	36.80		4.35
				2-09-31	26.20		10.60
				3-03-31	22.10		4.10
				4-24-31	27.00	4.90	
				6-04-31	16.55		10.45
				7-27-31	10.10		6.45
				9-29-31	12.00	1.90	
				2-04-32	53.10	41.10	
				5-06-32	41.20		11.90
				7-05-32	27.38		13.82
				8-27-32	25.48		1.90
				12-20-32	23.67		1.81
				7-30-35	25.15	1.48	
				8-27-36	28.71	3.56	
7-13-37	20.49		8.22				
8-15-37	35.41	14.92					
1-13-38	26.51		8.90				
8-25-38	28.00	1.49					
4-07-39	58.98	30.98					

DIMITT COUNTY

WATER LEVEL MEASUREMENTS, IN FEET, BELOW LAND SURFACE - CONTINUED  
 \* DENOTES WELL PUMPFD RECFNTLY OR NEARBY WELL PUMPING

STATE WELL NUMBER	OLD WELL NUMBER	DEPTH OF WELL	ELEVATION OF LAND SURFACE	DATE	MFASURFMENT	CHANGE IN WATER LEVEL FROM PREVIOUS MEASUREMENT	
						DECLINF	RISE
77-27-801	N8-103		501.60	7-20-39	29.25		29.73
				8-15-39	32.42	3.17	
				12-08-39	27.73		4.69
				8-03-40	12.94		14.79
				8-05-41	11.90		1.04
				8-10-42	28.77	16.87	
				7-11-46	39.80	11.03	
				7-24-47	49.22	9.42	
				8-11-48	71.92	22.70	
				9-14-48	80.00	8.08	
				8-12-49	60.53		19.47
				8-15-50	85.67	25.14	
				9-12-51	139.31	53.64	
				8-19-52	186.02	46.71	
				9-09-53	208.33	22.31	
				10-05-54	216.5	8.2	
				9-20-55	214.73		1.8
77-28-201	N9-8		525.	11-30-29	54.05		
				12-17-29	54.35	0.30	
				1-17-30	55.40	1.05	
				2-24-30	60.85	5.45	
				4-22-30	74.70	13.85	
				5-21-30	58.35		16.35
				6-21-30	54.00		4.35
				7-18-30	52.30		1.70
				8-23-30	54.45	2.15	
				10-31-30	50.60		3.85
				12-12-30	49.40		1.20
				1-13-31	51.80	2.40	
				2-05-31	45.60		6.20
				3-05-31	47.45	1.85	
				4-29-31	42.10		5.35
				5-27-31	42.30	0.20	
				6-24-31	42.10		0.20
				7-28-31	38.40		3.70
				11-04-31	50.35	11.95	
				12-02-31	49.10		1.25
				2-03-32	52.30	3.20	
				3-29-32	51.60		0.70
				7-02-32	49.80		1.80
				8-27-32	48.30		1.50
				12-22-32	50.90	2.60	
				9-19-33	45.30		5.60
				8-17-37	64.97	19.67	
				1-15-38	54.11		10.86
				8-22-38	57.52	3.41	
				7-18-39	56.20		1.32
8-11-39	57.28	1.08					
7-30-40	49.67		7.61				
8-05-41	47.98		1.69				
7-25-45	62.28	14.30					
77-28-401	N9-12		493.29	10-18-29	17.10		
				11-18-29	20.20	3.10	
				12-05-29	19.00		1.20
				12-17-29	19.85	0.85	
				1-17-30	21.00	1.15	

DIMITT COUNTY

WATER LEVEL MEASUREMENTS, IN FFFT, BELOW LAND SURFACE - CONTINUED  
 \* DENOTES WELL PUMPED RECENTLY OR NEARBY WELL PUMPING

STATE WELL NUMBER	OLD WELL NUMBER	DEPTH OF WELL	ELEVATION OF LAND SURFACE	DATE	MEASUREMENT	CHANGE IN WATER LEVEL FROM PREVIOUS MEASUREMENT	
						DECLINE	RISE
77-28-401	N9-12		493.29	2-24-30	30.00	9.00	
				3-20-30	29.00		1.00
				4-21-30	34.50	5.50	
				5-21-30	28.15		6.35
				6-21-30	17.40		10.75
				7-17-30	17.30		0.10
				8-16-30	18.30	1.00	
				9-24-30	23.30	5.00	
				10-27-30	15.35		7.95
				10-31-30	15.15		0.20
				12-12-30	17.40	2.25	
				1-09-31	20.90	3.50	
				2-05-31	10.30		10.60
				3-05-31	16.00	5.70	
				4-29-31	11.15		4.85
				5-27-31	6.55		4.60
				6-24-31	9.30	2.75	
				7-28-31	6.30		3.00
				9-30-31	7.40	1.10	
				11-04-31	15.25	7.85	
				12-02-31	16.30	1.05	
				1-05-32	12.35		3.95
				2-03-32	12.30		0.05
				3-29-32	21.80	9.50	
				7-02-32	13.94		7.86
				8-27-32	13.45		0.49
				12-22-32	13.90	0.45	
				3-23-33	22.60	8.70	
				9-19-33	11.70		10.90
				8-28-34	28.35	16.65	
				3-14-35	26.64		1.71
				7-30-35	16.20		10.44
				1-27-36	24.35	8.15	
				8-24-36	22.20		2.15
				7-10-37	13.23		8.97
				8-17-37	21.08	7.85	
				1-15-38	17.03		4.05
				8-22-38	18.27	1.24	
				4-08-39	30.53	12.26	
				7- 8-39	17.90		12.63
8-11-39	20.17	2.27					
12-11-39	19.21		0.96				
7-30-40	9.91		9.30				
8-05-41	8.65		1.26				
8-11-42	17.71	9.06					
8-10-43	24.70	6.99					
5-14-48	51.56	26.86					
9-14-48	53.87	2.31					
8-12-49	44.27		9.60				
9-12-51	107.02	62.75					
8-19-52	124.36	17.34					
9-09-53	150.6	26.2					
9-20-55	192.7	42.1					
9-19-56	217.4	24.7					
2-18-57	226.0	8.6					
3-19-57	212.02		14.0				
5-03-57	192.77		19.25				
7-10-57	185.0		7.8				

DIMIT COUNTY

WATER LEVEL MEASUREMENTS, IN FEET, BELOW LAND SURFACE  
 \* DENOTES WELL PUMPED RECENTLY OR NEARBY WELL PUMPING

STATE WELL NUMBER	OLD WELL NUMBER	DEPTH OF WELL	ELEVATION OF LAND SURFACE	DATE	MEASUREMENT	CHANGE IN WATER LEVEL FROM PREVIOUS MEASUREMENT	
						DECLINE	RISE
77-28-402	N9-25		487.40	11-29-29	17.70		
				12-17-29	20.95	3.25	
				1-17-30	21.85	0.90	
				2-21-30	30.95	9.10	
				3-20-30	35.65	4.70	
				4-21-30	37.15	1.50	
				5-17-30	28.80		8.35
				6-21-30	19.45		9.35
				7-10-30	17.15		2.30
				8-23-30	17.30	0.15	
				9-24-30	23.30	6.00	
				10-31-30	15.65		7.65
				12-12-30	11.75		3.90
				1-09-31	16.00	4.25	
				2-05-31	8.40		7.60
				3-06-31	6.70		2.20
				4-30-31	7.40	1.20	
				5-27-31	7.85		4.55
				6-24-31	3.45	0.60	
				7-02-32	12.60	9.15	
				8-27-32	11.65		0.95
				12-22-32	11.03		0.62
				9-19-33	3.50		7.53
				3-14-35	22.98	19.48	
				7-30-35	11.80		11.18
				1-27-36	20.30	8.50	
				7-10-37	10.39		9.91
				8-17-37	25.11	14.72	
				1-15-38	17.53		7.58
				12-11-39	15.38		2.15
				7-30-40	5.15		10.23
				7-11-44	30.61	25.46	
				8-10-44	36.84	6.23	
7-25-45	29.92		6.92				
7-11-46	24.97		4.95				
5-14-48	55.37	30.40					
9-14-48	57.50	2.13					
8-12-49	44.30		13.20				
8-15-50	70.25	25.95					
9-12-51	116.31	46.06					
8-19-52	151.67	35.36					
9-09-53	180.1	28.4					
10-06-54	183.4	3.3					
9-20-55	199.3	15.9					
2-08-57	198.48		0.8				
77-28-501	N9-16		545.	11-18-29	74.00		
				12-17-29	67.25		6.75
				2-24-30	72.55	5.30	
				5-21-30	71.15		1.40
				6-21-30	66.75		4.40
				7-18-30	65.40		1.35
				10-31-30	64.75		0.65
				1-13-31	63.65		1.10
				2-05-31	59.90		3.75
				3-05-31	59.30		0.60
				4-30-31	60.10	0.80	
				5-27-31	56.65		3.45
				6-25-31	56.70	0.05	

DIMIT COUNTY

WATER LEVEL MEASUREMENTS, IN FEET, BELOW LAND SURFACE - CONTINUED  
 \* DENOTES WELL PUMPED RECENTLY OR NEARBY WELL PUMPING

STATE WELL NUMBER	OLD WELL NUMBER	DEPTH OF WELL	ELEVATION OF LAND SURFACE	DATE	MEASUREMENT	CHANGE IN WATER LEVEL FROM PREVIOUS MEASUREMENT	
						DECLINE	RISE
77-28-501	N9-16		545.	7-28-31	53.80		2.90
				12-05-31	61.75	7.95	
				7-02-32	63.70	1.95	
				8-27-32	61.80		1.90
				12-22-32	66.35	4.55	
				7-30-35	66.00		0.35
				7-10-37	64.84		1.16
				8-11-39	67.73	2.89	
				8-11-42	65.04		2.69
				8-10-43	77.88	12.84	
				7-11-44	75.50		2.38
				8-10-44	80.51	5.01	
				7-25-45	75.73		4.78
				7-09-46	72.27		3.46
				7-22-47	77.16	4.89	
				5-15-48	97.64	20.48	
				8-11-48	97.72	0.08	
				9-14-48	98.89	1.17	
				8-12-49	93.70		5.19
				8-15-50	109.5	15.8	
77-28-502	N9-20			3-18-66	277.49		
				3-08-67	284.89	7.40	
77-28-801	N9-39	1529	491.9	1-31-28	13.2		
				9-28-28	12.3		0.9
				5-13-29	29.5	17.2	
				5-24-29	28.2		1.3
				6-01-29	27.00		1.2
				6-10-29	25.00		2.00
				7-09-29	22.00		3.00
				9-22-29	18.00		4.00
				1-16-30	23.15	5.15	
				2-24-30	30.00	6.85	
				4-21-30	36.55	6.55	
				6-21-30	23.40		13.15
				7-18-30	21.60		1.80
				8-23-30	20.50		1.10
				1-13-31	19.20		1.30
				2-05-31	15.65		3.55
				4-29-31	17.10	1.45	
				6-24-31	14.00		3.10
				7-28-31	10.10		3.90
				12-05-31	16.85	6.75	
				3-29-32	16.00		0.85
				7-02-32	18.40	2.40	
				8-27-32	16.83		1.57
				9-28-60	152.60	135.77	
				2-09-61	145.20		7.40
				2-13-62	164.30	19.10	
				12-17-62	195.70	31.40	
1-20-64							
2-03-65							
3-15-66							
3-08-67							
77-28-802	N9-32		505.	12-03-29	22.85		

DIMIT COUNTY

WATER LEVEL MEASUREMENTS, IN FEET, BELOW LAND SURFACE - CONTINUED  
 \* DENOTES WELL PUMPED RECENTLY OR NEARBY WELL PUMPING

STATE WELL NUMBER	OLD WELL NUMBER	DEPTH OF WELL	ELEVATION OF LAND SURFACE	DATE	MEASUREMENT	CHANGE IN WATER LEVEL FROM PREVIOUS MEASUREMENT	
						DECLINE	RISE
77-28-802	N9-32		505.	12-17-29	23.50	0.65	
				1-17-30	23.10		0.40
				2-24-30	26.80	3.70	
				4-21-30	39.55	12.75	
				5-21-30	32.60		6.95
				6-21-30	27.35		5.25
				7-18-30	28.20	0.85	
				8-23-30	29.25	1.05	
				9-24-30	32.15	2.90	
				10-31-30	28.50		3.65
				12-12-30	25.25		3.25
				1-13-31	26.25	1.00	
				2-05-31	22.00		4.25
				4-29-31	21.35		0.65
				5-27-31	19.30		2.05
				6-24-31	19.30	0.00	
				7-28-31	15.50		3.80
				9-30-31	16.40	0.90	
				12-05-31	25.55	9.15	
				1-17-32	20.90		4.65
				2-12-32	25.15	4.25	
				3-20-32	26.60	1.45	
				7-02-32	24.80		1.80
				8-27-32	24.38		0.42
				12-22-32	22.83		1.55
				3-23-33	24.50	1.67	
				7-10-37	23.19		1.31
				1-15-38	25.82	2.63	
				7-18-39	27.06	1.24	
				8-11-39	28.88	1.82	
				7-30-40	18.68		10.20
				7-05-41	18.75	0.07	
7-22-47	40.80	22.05					
9-14-48	62.39	21.59					
8-12-49	52.42		9.97				
8-19-52	148.90	96.48					
9-07-53	174.35	25.45					
9-19-56	69.40		104.95				
77-28-803	N9-33			8-12-32	16.00		
				12-22-32	13.76		2.24
				8-24-36	35.52	21.76	
				7-10-37	21.61		13.91
				8-17-37	34.94	13.33	
				1-15-38	23.48		11.46
				8-22-38	35.78	12.30	
				4-09-39	43.06	7.28	
				7-18-39	26.44		16.62
				8-11-39	27.63	1.19	
				12-11-39	24.08		3.55
				7-30-40	17.09		6.99
				8-05-41	17.55	0.46	
				8-11-42	30.66	13.11	
				8-10-43	43.55	12.89	
				7-11-44	38.97		4.58
				8-10-44	43.79	4.82	
				7-25-45	40.25		3.54
7-11-46	35.12		5.13				
7-22-47	38.61	3.49					

DIMITT COUNTY

WATER LEVEL MEASUREMENTS, IN FEET, BELOW LAND SURFACE - CONTINUED  
 \* DENOTES WELL PUMPED RECENTLY OR NEARBY WELL PUMPING

STATE WELL NUMBER	OLD WELL NUMBER	DEPTH OF WELL	ELEVATION OF LAND SURFACE	DATE	MEASUREMENT	CHANGE IN WATER LEVEL FROM PREVIOUS MEASUREMENT	
						DECLINE	RISE
77-28-803	N9-33			5-14-48	39.55	0.94	
				8-11-48	42.85	3.30	
				9-14-48	46.19	3.34	
				8-12-49	51.32	5.13	
				8-15-50	53.45	2.13	
				9-12-51	80.01	26.56	
				8-19-52	98.44	18.43	
				9-09-53	121.24	22.80	
77-28-804				3-18-66			
				3-08-67			
77-28-901	N9-43		490.	1-03-30	27.00		
		2-24-30		30.20	3.20		
		4-22-30		32.00	1.80		
		5-21-30		30.60		1.40	
		6-26-30		27.75		2.85	
		7-18-30		26.50		1.25	
		8-23-30		26.30		0.20	
		9-24-30		28.25	1.95		
		10-31-30		25.90		2.35	
		12-12-30		24.20		1.70	
		1-13-31		24.85	0.65		
		2-05-31		23.15		1.70	
		3-06-31		21.50		1.65	
		4-30-31		23.30	1.80		
		5-27-31		20.80		2.50	
		6-25-31		21.30	0.50		
		7-28-31		17.75		3.55	
		10-05-31		20.35	2.60		
		12-05-31		21.70	1.35		
		1-12-32		19.55		2.15	
		2-12-32		20.60	1.05		
		3-24-32		20.40		0.20	
		7-02-32		25.20	4.80		
		10-27-32		24.17		1.03	
		12-22-32		22.15		2.02	
		3-23-33		21.05		1.10	
		9-16-33		22.05	1.00		
8-28-34	34.25	12.20					
3-14-35	29.80		4.45				
7-30-35	26.60		3.20				
1-27-36	32.20	5.60					
77-29-201	07-3	1800	604.15	11-18-29	96.10		
				12-17-29	94.05		2.05
				1-17-30	95.00	0.95	
				2-24-30	94.45		0.55
				4-22-30	96.05	1.60	
				5-21-30	96.40	0.35	
				6-26-30	96.15		0.25
				7-18-30	95.65		0.50
				8-23-30	95.20		0.45
				9-24-30	95.15		0.05
				10-31-30	95.50	0.35	
				12-12-30	94.40		1.10
				1-13-31	94.20		0.20

DIMITT COUNTY

WATER LEVEL MEASUREMENTS, IN FEET, BELOW LAND SURFACE - CONTINUED  
 \* DENOTES WELL PUMPED RECENTLY OR NEARBY WELL PUMPING

STATE WELL NUMBER	OLD WELL NUMBER	DEPTH OF WELL	ELEVATION OF LAND SURFACE	DATE	MEASUREMENT	CHANGE IN WATER LEVEL FROM PREVIOUS MEASUREMENT	
						DECLINE	RISE
77-29-201	07-3	1800	604.15	2-05-31	93.50		0.70
				3-05-31	92.80		0.70
				4-30-31	92.95	0.15	
				5-27-31	92.35		0.60
				6-25-31	91.75		0.60
				7-28-31	91.05		0.70
				10-05-31	90.10		0.95
				12-05-31	91.00	0.90	
				1-12-32	90.70		0.30
				2-12-32	91.10	0.40	
				3-24-32	91.40	0.30	
				7-02-32	92.74	1.34	
				8-27-32	92.93	0.19	
				12-22-32	92.25		0.68
				3-23-33	91.90		0.35
				9-16-33	92.25	0.35	
				8-28-34	99.25	7.00	
				7-30-35	98.30		0.95
				8-25-36	97.25		1.05
				7-10-37	94.44		2.81
				1-15-38	97.43	2.99	
				4-08-39	97.59	0.16	
				8-11-39	98.37	0.78	
				7-30-40	93.31		5.06
				8-05-41	93.34	0.03	
				8-11-42	96.12	2.78	
				8-10-43	102.23	6.11	
				7-11-44	103.38	1.15	
				8-10-44	103.56	0.18	
				7-25-45	102.49		1.07
				7-09-46	105.38	2.89	
				7-22-47	108.13	2.75	
				9-14-48	118.01	9.88	
				6-16-49	120.60	2.59	
				8-13-49	119.77		0.83
				8-15-50	124.95	5.18	
				9-12-51	147.11	22.16	
				9-09-53	193.08	45.97	
				10-06-54	202.11	9.03	
				9-20-55	236.3	34.2	
				9-19-56	284.76	48.5	
				12-10-56	286.28	1.52	
				2-18-57	284.10		2.18
				7-10-57	276.17		7.93
				9-27-60			
				2-09-61	218.55		57.62
				2-14-62			
				12-17-62	274.74	56.19	
				1-20-64	300.63	25.89	
				2-12-65	331.77	31.14	
7-26-65	336.36	4.59					
9-21-65	349.40	13.04					
11-17-65	345.90		3.50				
1-25-66	326.93		18.97				
3-15-66	315.00		11.93				
5-24-66	317.00	2.00					
7-26-66	341.63	24.63					
9-21-66	352.53	10.90					
11-15-66	352.90	0.37					
1-20-67	355.38	2.48					



DIMITT COUNTY

WATER LEVEL MEASUREMENTS, IN FEET, BELOW LAND SURFACE - CONTINUED  
 \* DENOTES WELL PUMPED RECENTLY OR NEARBY WELL PUMPING

STATE WELL NUMBER	OLD WELL NUMBER	DEPTH OF WELL	ELEVATION OF LAND SURFACE	DATE	MEASUREMENT	CHANGE IN WATER LEVEL FROM PREVIOUS MEASUREMENT	
						DECLINE	RISE
77-29-201	07-3	1800	604.15	3-08-67	362.65	7.27	
77-29-202	07-2			8-19-52	158.05		
				9-19-56	258.58	100.53	
				12-10-56	261.18	2.60	
				2-18-57	260.26		0.92
				3-18-57	259.50		0.76
				5-03-57	257.93		1.57
				6-07-57	254.35		3.58
				7-10-57	252.20		2.15
77-33-201	S1-1	250	742.6	1-09-30	100.60		
				3-17-30	100.25		0.35
				4-16-30	100.35	0.10	
				5-19-30	100.60	0.25	
				6-17-30	100.35		0.25
				10-20-30	100.55	0.20	
				12-11-30	100.65	0.10	
				1-09-31	100.70	0.05	
				2-07-31	100.60		0.10
				4-25-31	100.70	0.10	
				6-08-31	100.65		0.05
				7-02-31	100.70	0.05	
				11-06-31	101.00	0.30	
				12-04-31	100.95		0.05
				1-07-32	101.00	0.05	
				2-11-32	101.00	0.00	
				3-19-32	101.05	0.05	
				6-30-32	100.90		0.15
				8-29-32	101.02	0.12	
				3-18-33	100.95		0.07
				9-20-33	101.20	0.25	
				8-27-34	101.10		0.10
				1-09-57	107.40	6.30	
				5-07-57	107.99	0.59	
				6-06-57	107.90		0.09
				7-08-58	108.65	0.75	
				9-28-60	109.38	0.73	
2-07-61	109.45	0.07					
2-15-62	116.88	7.43*					
12-19-62							
1-21-64	110.77		6.11				
2-10-65	111.17	0.40					
3-15-66	106.03		5.14				
3-08-67	107.22	1.19					
77-33-202	S1-14			3-04-30	56.4		
				7-21-47	56.80	0.4	
				5-07-57	64.57	7.77	
				6-05-57	64.71	0.14	
				7-10-57	64.74	0.03	
7-09-58	65.79	1.05					
77-33-203	S1-68		667.2	9-11-51	48.13		
				8-20-52	48.96	0.83	
				9-19-55	51.70	2.74	

DIMIT COUNTY

WATER LEVEL MEASUREMENTS, IN FEET, BELOW LAND SURFACE - CONTINUED  
 \* DENOTES WELL PUMPED RECENTLY OR NEARBY WELL PUMPING

STATE WELL NUMBER	OLD WELL NUMBER	DEPTH OF WELL	ELEVATION OF LAND SURFACE	DATE	MEASUREMENT	CHANGE IN WATER LEVEL FROM PREVIOUS MEASUREMENT	
						DECLINE	RISE
77-33-203	S1-68		667.2	9-17-56	52.87	1.17	
				12-13-56	52.93	0.06	
				5-07-57	53.75	0.82	
				6-05-57	54.02	0.27	
				7-10-57	53.98		0.04
77-33-204	S1-15		685.	4-01-30	51.90		
				5-19-30	52.20	0.30	
				7-15-30	52.20	0.00	
				8-26-30	51.30		0.90
				9-25-30	52.15	0.85	
				10-20-30	52.45	0.30	
				12-11-30	52.20		0.25
				1-09-31	52.40	0.20	
				2-07-31	52.25		0.15
				3-04-31	52.15		0.10
				4-25-31	52.15	0.00	
				6-08-31	52.25	0.10	
				7-02-31	52.35	0.10	
				10-03-31	52.30		0.05
				11-06-31	52.60	0.30	
				12-04-31	52.40		0.20
				1-07-32	52.70	0.30	
				2-11-32	52.45		0.25
				3-18-32	52.40		0.05
				6-30-32	52.65	0.25	
				8-29-32	52.65	0.00	
				12-22-32	52.45		0.20
				3-18-33	52.40		0.05
				9-20-33	53.00	0.60	
				8-27-34	53.30	0.30	
				1-11-38	54.08	0.78	
				8-23-38	55.50	1.42	
				4-05-39	54.56		0.94
				7-17-39	54.75	0.19	
				8-12-39	54.90	0.15	
				8-02-40	55.14	0.24	
				8-06-41	55.47	0.33	
8-06-43	56.21	0.74					
7-08-44	56.72	0.51					
7-24-45	57.01	0.29					
7-09-46	57.24	0.23					
7-21-47	57.56	0.32					
12-14-56	64.48	6.92					
8-29-57	64.84	0.36					
77-33-301	S1-18	320	665.	3-18-30	99.00		
				5-19-30	101.80	2.80	
				6-16-30	101.60		0.20
				7-15-30	101.60	0.00	
				8-26-30	101.85	0.25	
				9-26-30	102.00	0.15	
				10-20-30	102.00	0.00	
				12-11-30	102.00	0.00	
				1-09-31	102.20	0.20	
				2-07-31	101.90		0.30
				3-04-31	101.80		0.10
				4-25-31	102.20	0.40	

DIMIT COUNTY

WATER LEVEL MEASUREMENTS, IN FEET, BELOW LAND SURFACE - CONTINUED  
 \* DENOTES WELL PUMPED RECENTLY OR NEARBY WELL PUMPING

STATE WELL NUMBER	OLD WELL NUMBER	DEPTH OF WELL	ELEVATION OF LAND SURFACE	DATE	MEASUREMENT	CHANGE IN WATER LEVEL FROM PREVIOUS MEASUREMENT	
						DECLINE	RISE
77-33-301	S1-18	320	665.	6-09-31	101.80		0.40
				7-02-31	101.90	0.10	
				10-03-31	101.70		0.20
				11-06-31	102.15	0.45	
				12-04-31	102.15	0.00	
				1-07-32	102.25	0.10	
				2-11-32	102.30	0.05	
				3-18-32	102.20		0.10
				6-18-32	102.21	0.01	
				8-29-32	102.53	0.32	
				12-22-32	102.03		0.50
				9-20-33	102.45	0.42	
				8-27-34	103.10	0.65	
				3-12-35	103.55	0.45	
				7-28-35	103.25		0.30
				1-24-36	103.42	0.17	
				8-26-36	104.22	0.80	
				7-14-37	103.14		1.08
				8-13-37	104.00	0.86	
				1-11-38	104.01	0.01	
				8-23-38	104.48	0.47	
				4-05-39	104.74	0.26	
				7-17-39	104.74	0.00	
				8-12-39	104.94	0.20	
				12-09-39	105.06	0.12	
				8-02-40	104.90		0.16
				8-03-41	105.29	0.39	
				8-08-42	105.83	0.54	
				8-06-43	107.37	1.54	
				7-08-44	108.22	0.85	
				8-11-44	108.85	0.63	
				7-24-45	109.50	0.65	
				7-09-46	109.93	0.43	
				7-21-47	111.72	1.79	
				5-16-48	113.04	1.32	
				8-10-48	113.86	0.82	
				9-14-48	114.07	0.21	
				10-11-48	114.47	0.40	
				11-09-48	114.20		0.27
				12-23-48	114.25	0.05	
				1-19-49	114.32	0.07	
				3-04-49	113.88		0.44
				4-18-49	114.19	0.31	
				5-11-49	113.82		0.37
				6-16-49	113.80		0.02
				7-16-49	113.84	0.04	
				8-12-49	113.98	0.14	
				9-22-49	114.44	0.46	
				10-29-49	114.60	0.16	
				12-03-49	115.08	0.48	
1-25-50	114.74		0.34				
4-06-50	115.32	0.58					
5-02-50	115.04		0.28				
6-07-50	114.75		0.29				
7-10-50	115.16	0.41					
8-03-50	115.21	0.05					
9-05-50	115.11		0.10				
10-03-50	115.55	0.44					
11-02-50	116.11	0.56					
12-08-50	116.37	0.26					

DIMITT COUNTY

WATER LEVEL MEASUREMENTS, IN FEET, BELOW LAND SURFACE - CONTINUED  
 \* DENOTES WELL PUMPED RECENTLY OR NEARBY WELL PUMPING

STATE WELL NUMBER	OLD WELL NUMBER	DEPTH OF WELL	ELEVATION OF LAND SURFACE	DATE	MEASUREMENT	CHANGE IN WATER LEVEL FROM PREVIOUS MEASUREMENT	
						DECLINE	RISE
77-33-301	S1-18	320	665.	1-13-51	116.45	0.08	
				2-11-51	116.49	0.04	
				4-04-51	116.69	0.20	
				5-04-51	116.93	0.24	
				6-01-51	116.86		0.07
				7-10-51	116.90	0.04	
				7-31-51	116.01		0.89
				9-11-51	117.83	1.82	
				10-24-51	118.07	0.24	
				11-21-51	118.07	0.00	
				12-21-51	118.21	0.14	
				1-24-52	118.37	0.16	
				2-22-52	118.50	0.13	
				3-26-52	118.72	0.22	
				4-21-52	118.89	0.17	
				5-26-52	119.12	0.23	
				6-25-52	119.14	0.02	
				7-24-52	119.54	0.40	
				8-20-52	119.80	0.26	
				8-22-52	119.78		0.02
				9-25-52	120.16	0.38	
				10-23-52	120.53	0.37	
				9-09-53	122.11	1.58	
				10-12-54	124.04	1.93	
				9-19-55	126.16	2.12	
				9-17-56	128.90	2.74	
				12-13-56	129.64	0.74	
				1-25-57	129.70	0.06	
				3-25-57	130.03	0.33	
				5-25-57	129.97		0.06
				7-25-57	130.08	0.11	
				9-25-57	130.31	0.23	
				11-25-57	130.35	0.04	
				1-25-58	130.15		0.20
				3-25-58	130.52	0.37	
				5-25-58	130.50		0.02
				7-25-58	130.67	0.17	
				9-25-58	130.75	0.08	
				11-25-58	130.70		0.05
				1-25-59	130.77	0.07	
				3-25-59	130.85	0.08	
				5-25-59	131.03	0.18	
				7-25-59	131.17	0.14	
				9-25-59	131.30	0.13	
				11-25-59	131.46	0.16	
				1-25-60	131.65	0.19	
				3-25-60	131.85	0.20	
5-25-60	132.06	0.21					
7-25-60	132.32	0.26					
9-25-60	132.62	0.30					
11-25-60	132.45		0.17				
1-25-61	132.48	0.03					
3-25-61	132.57	0.09					
5-25-61	133.05	0.48					
7-25-61	133.29	0.24					
9-25-61	133.72	0.43					
11-25-61	134.08	0.36					
1-25-62	133.82		0.26				
3-25-62	134.82	1.00					
5-25-62	135.07	0.25					

DIMITT COUNTY

WATER LEVEL MEASUREMENTS, IN FEET, BELOW LAND SURFACE - CONTINUED  
 \* DENOTES WELL PUMPED RECENTLY OR NEARBY WELL PUMPING

STATE WELL NUMBER	OLD WELL NUMBER	DEPTH OF WELL	ELEVATION OF LAND SURFACE	DATE	MEASUREMENT	CHANGE IN WATER LEVEL FROM PREVIOUS MEASUREMENT	
						DECLINE	RISE
77-33-301	S1-18	320	665.	7-25-62	135.32	0.25	
				9-25-62	135.50	0.18	
				11-25-62	136.08	0.58	
				1-25-63	135.82		0.26
				3-25-63	136.50	0.68	
				5-25-63	136.81	0.31	
				7-25-63	137.18	0.37	
				8-25-63	137.28	0.10	
				9-25-63	137.61	0.33	
				11-14-63	138.04	0.43	
				1-21-64	138.12	0.08	
				3-24-64	138.32	0.20	
				5-21-64	138.90	0.58	
				7-29-64	139.31	0.41	
				10-01-64	139.49	0.18	
				11-17-64	148.10	8.61	
				2-08-65	142.72		5.38
				3-29-65	142.99	0.27	
				5-28-65	142.18		0.81
				7-23-65	142.00		0.18
				9-22-65	146.48	4.48	
				11-18-65	144.74		1.74
				1-25-66	143.78		0.96
				3-15-66	143.79	0.01	
				3-25-66	149.64	5.85	
				5-24-66	144.61		5.03
				7-26-66	146.97	2.36	
				9-21-66	146.89		0.08
				11-15-66	153.02	6.13	
				1-20-67	152.32		0.70
				3-08-67	153.32	1.00	
				77-33-302	S1-2		697.50
1-09-57	73.21	6.21					
2-20-57	73.48	0.27					
5-07-57	74.01	0.53					
6-06-57	74.01	0.00					
77-33-303	S1-11		645.				
				4-16-30	44.50		0.20
				5-19-30	44.56	0.06	
				6-17-30	44.40		0.16
				7-15-30	44.55	0.15	
				8-26-30	44.70	0.15	
				9-25-30	44.25		0.45
				10-20-30	44.75	0.50	
				12-11-30	45.20	0.45	
				1-09-31	45.20	0.00	
				2-07-31	45.10		0.10
				3-04-31	45.00		0.10
				4-25-31	45.25	0.25	
				6-08-31	45.10		0.15
				7-02-31	45.15	0.05	
				10-03-31	44.90		0.25
				11-06-31	45.15	0.25	
				3-18-32	44.65		0.50
				6-30-32	45.38	0.73	
				8-29-32	45.58	0.20	

DIMITT COUNTY

WATER LEVEL MEASUREMENTS, IN FEET, BELOW LAND SURFACE - CONTINUED  
 \* DENOTES WELL PUMPED RECENTLY OR NEARBY WELL PUMPING

STATE WELL NUMBER	OLD WELL NUMBER	DEPTH OF WELL	ELEVATION OF LAND SURFACE	DATE	MEASUREMENT	CHANGE IN WATER LEVEL FROM PREVIOUS MEASUREMENT	
						DECLINE	RISE
77-33-303	S1-11		645.	3-18-33	44.50		1.08
				9-20-33	44.55	0.05	
77-33-304	S1-82		681.63	12-13-56	114.22		
				1-09-57	114.01		0.21
				7-12-58	113.42		0.59
77-33-305	S1-16		660.	3-01-30	54.90		
				6-13-30	55.00	0.10	
				7-15-30	55.00	0.00	
				8-26-30	55.10	0.10	
				9-25-30	55.20	0.10	
				10-20-30	55.25	0.05	
				3-04-31	55.35	0.10	
				4-25-31	55.50	0.15	
				7-02-31	55.50	0.00	
				10-03-31	55.60	0.10	
				11-06-31	55.90	0.30	
				12-04-31	55.65		0.25
				1-07-32	55.75	0.10	
				2-11-32	55.85	0.10	
				3-18-32	56.00	0.15	
				6-30-32	56.05	0.05	
				8-29-32	56.15	0.10	
				12-22-32	55.25		0.90
				3-18-33	55.40	0.15	
				9-20-33	55.90	0.50	
				3-12-35	56.80	0.90	
				7-28-35	56.90	0.10	
				1-24-36	56.75		0.15
				8-26-36	57.61	0.86	
				7-14-37	57.38		0.23
				8-13-37	59.67	2.29	
				1-11-38	57.86		1.81
				8-23-38	59.18	1.32	
				4-05-39	57.38		1.80
				7-17-39	58.41	1.03	
				8-12-39	58.61	0.20	
				12-09-39	58.72	0.11	
				8-02-40	58.63		0.09
				8-03-41	59.09	0.46	
				8-09-42	59.87	0.78	
				8-06-43	59.92	0.05	
12-20-43	60.19	0.27					
8-11-44	61.82	1.63					
7-24-45	60.92		0.90				
7-10-46	61.52	0.60					
5-15-48	63.54	2.02					
8-10-48	63.89	0.35					
9-14-48	65.08	1.19					
8-12-49	64.57		0.51				
9-11-51	69.17	4.60					
8-20-52	68.18		0.99				
9-10-53	69.75	1.57					
10-05-54	70.94	1.19					
9-19-55	72.56	1.62					
9-17-56	74.26	1.70					
12-13-56	74.63	0.37					

DIMITT COUNTY

WATER LEVEL MEASUREMENTS, IN FEET, BFLOW LAND SURFACE - CONTINUED  
 \* DENOTES WELL PUMPED RECENTLY OR NEARBY WELL PUMPING

STATE WELL NUMBER	OLD WELL NUMBER	DEPTH OF WELL	ELEVATION OF LAND SURFACE	DATE	MEASUREMENT	CHANGE IN WATER LEVEL FROM PREVIOUS MEASUREMENT	
						DECLINE	RISE
77-33-305	S1-16		660.	1-09-57	74.74	0.11	
				2-12-57	74.92	0.18	
				5-06-57	75.26	0.34	
				6-06-57	75.38	0.12	
				7-10-57	75.56	0.18	
77-33-501	S1-71			12-14-56	120.83		
				6-10-57	120.04		0.79
				7-09-58	121.62	1.58	
77-33-502	S1-64	352	720.	2-11-65	120.9		
				3-15-66	122.70	1.8	
				3-08-67	134.7	12.0	
77-33-601	S1-78		695.1	12-13-56	112.70		
				2-12-57	113.08	0.38	
				5-07-57	113.64	0.56	
				6-06-57	113.32		0.32
				7-10-57	113.70	0.38	
77-33-701	S1-59	300	810.	12-13-56	207.26		
				3-25-57	207.52	0.26	
				5-07-57	200.78		6.74
				6-07-57	199.98		0.80
				7-10-57	203.72	3.74	
				7-09-58	200.88		2.84
				9-28-60	220.78	19.90*	
				2-07-61	208.20		12.58
				2-15-62			
				12-19-62	235.00	26.80	
				1-21-64	216.87		18.13
				2-10-65	216.10		0.77
				3-15-66	228.51	12.41	
				3-08-67	228.35		0.16
77-33-801	S1-55			6-27-57	178.02		
77-34-201	S2-7	720	570.	4-12-57	293.5		
				7-10-58	182.40		111.1
				9-27-60	208.10	25.70*	
				2-08-61	159.0		49.1
				2-15-62	199.60	40.6 *	
				12-18-62			
				1-21-64	256.15	56.55	
				2-03-65	313.3	57.1 *	
				3-15-66			
				3-08-67	295.73		17.6 *
77-34-202	S2-4			2-20-57	100.		
				4-12-57	276.5	177.	
				7-11-57	219.2		57.3

DIMITT COUNTY

WATER LEVEL MEASUREMENTS, IN FEET, BELOW LAND SURFACE  
 \* DENOTES WELL PUMPED RECENTLY OR NEARBY WELL PUMPING

STATE WELL NUMBER	OLD WELL NUMBER	DEPTH OF WELL	ELEVATION OF LAND SURFACE	DATE	MEASUREMENT	CHANGE IN WATER LEVEL FROM PREVIOUS MEASUREMENT	
						DECLINE	RISE
77-34-203	S2-22			3-20-57	198.85		
				7-10-58	171.65		27.20
77-34-204	S2-18		636.55	8-16-50	205.82		
				9-11-51	246.30	40.48	
				8-19-52	260.45	14.15	
				9-09-53	278.25	17.80	
				10-05-54	257.65		20.60
				9-20-55	268.10	10.45	
				9-19-56	274.83	6.73	
				3-26-57	281.61	6.78	
				5-03-57	267.61		14.00
				6-07-57	262.90		4.71
				7-11-57	260.80		2.10
				7-10-58	228.1		32.7
77-34-301	S2-130			5-03-57	274.80		
				6-07-57	247.84		26.96
				7-12-58	204.09		43.75
77-34-302	S2-141			5-08-54	242.		
				3-22-57	303.35	61.	
77-34-303	S2-24		581.70	11-01-28	136.0		
				11-15-28	138.0	2.0	
				7-14-30	105.15		32.8
				10-31-30	106.62	1.47	
				12-10-30	96.40		10.22
				1-15-31	106.60	10.20	
				2-09-31	91.40		15.20
				3-03-31	87.00		4.40
				4-24-31	101.90	14.90	
				5-26-31	84.40		17.50
				6-26-31	78.55		5.85
				12-03-31	109.15	30.60	
				1-06-32	94.40		14.75
				5-06-32	106.10	11.70	
				7-03-32	97.40		8.70
				8-29-32	99.00	1.60	
				12-20-32	93.50		5.50
				9-18-33	92.65		0.85
				7-29-35	91.35		1.30
				1-23-36	90.98		0.37
				7-12-37	91.38	0.40	
				8-14-37	109.23	17.85	
				1-13-38	88.10		21.13
				8-18-38	104.82	16.72	
				4-09-39	126.50	21.68	
				7-16-39	96.14		30.36
				8-13-39	97.69	1.55	
				12-09-39	106.05	8.36	
				8-03-40	95.57		10.48
				8-04-41	90.32		5.25
8-09-42	102.83	12.51					
8-12-43	140.29	37.46					
12-19-43	124.96		15.33				



DIMITT COUNTY

WATER LEVEL MEASUREMENTS, IN FEET, BELOW LAND SURFACE - CONTINUED  
 \* DENOTES WELL PUMPED RECENTLY OR NEARBY WELL PUMPING

STATE WELL NUMBER	OLD WELL NUMBER	DEPTH OF WELL	ELEVATION OF LAND SURFACE	DATE	MEASUREMENT	CHANGE IN WATER LEVEL FROM PREVIOUS MEASUREMENT	
						DECLINE	R ISE
77-34-303	S2-24		581.70	7-10-46	120.01		4.95
				7-22-47	125.22	5.21	
				5-15-48	146.35	21.13	
				9-14-48	163.7	17.3	
				8-12-49	133.47		30.2
				8-16-50	152.73	19.26	
				10-05-54	141.62		11.11
77-34-304	S2-13			3-16-66	307.9		
				3-25-66	307.80		0.1 *
				3-08-67			
77-34-501	S2-48	601	565.	5-05-57	227.28		
				6-21-57	209.86		17.42
				7-10-58	174.31		35.55
				9-27-60	151.40		22.91
				2-08-61	142.76		8.64
				2-14-62	142.64		0.12
				12-19-62	193.70	51.06	
				1-21-64	218.90	25.20*	
				2-10-65	224.64	5.74	
				3-15-66	230.24	5.60*	
				3-08-67	245.23	14.99*	
				77-34-502	S2-29		591.95
12-17-29	84.50		3.30				
2-18-30	92.4	7.9					
5-16-30	89.00		3.4				
7-14-30	74.60		14.40				
8-22-30	82.45	7.85					
12-10-30	72.75		9.70				
1-15-31	79.70	6.95					
2-09-31	68.40		11.30				
3-03-31	64.30		4.10				
4-24-31	75.70	11.40					
5-26-31	62.50		13.20				
6-26-31	59.65		2.85				
7-27-31	54.75		4.90				
9-29-31	60.90	6.15					
12-03-31	78.10	17.20					
1-06-32	68.75		9.35				
2-04-32	71.25	2.50					
3-22-32	70.95		0.30				
5-06-32	78.25	7.30					
7-03-32	73.90		4.35				
8-29-32	73.90	0.00					
12-20-32	70.05		3.85				
3-21-33	63.60		6.45				
9-18-33	68.00	4.40					
3-10-35	70.10	2.10					
7-29-35	68.20		1.90				
1-23-36	65.48		2.72				
8-25-36	81.30	15.82					
7-12-37	67.10		14.20				
8-14-37	78.11	11.01					
1-13-38	66.10		12.01				
8-18-38	73.24	7.14					

DIMITT COUNTY

WATER LEVEL MEASUREMENTS, IN FEET, BELOW LAND SURFACE - CONTINUED  
 \* DENOTES WELL PUMPED RECENTLY OR NEARBY WELL PUMPING

STATE WELL NUMBER	OLD WELL NUMBER	DEPTH OF WELL	ELEVATION OF LAND SURFACE	DATE	MEASUREMENT	CHANGE IN WATER LEVEL FROM PREVIOUS MEASUREMENT	
						DECLINE	RISE
77-34-502	S2-29		591.95	4-08-39	79.59	6.35	
				7-16-39	72.12		7.47
				8-12-39	73.74	1.62	
				12-09-39	82.14	8.40	
				8-03-40	68.29		13.85
				8-04-41	68.55	0.26	
				8-09-42	72.58	4.03	
				8-12-43	98.65	26.07	
77-34-503	S2-137			3-22-57	199.52		
				5-03-57	184.95		14.57
				6-07-57	176.66		8.29
				7-11-57	184.27	7.61	
				7-10-58	155.55		28.72
77-34-701	S1-80	654	685.	7-29-51	132.		
				12-14-60	145.90	14.	
				2-09-61	140.28		5.62
				2-14-62	156.24	15.96	
				12-19-62			
				1-21-64	162.07	5.83	
				2-10-65			
				3-15-66	170.18	8.11	
3-08-67	190.55	20.37					
77-35-101	S2-27	1000	528.35	11-26-29	75.20		
				12-24-29	76.45	1.25	
				1-15-30	81.40	4.95	
				2-18-30	89.40	8.00	
				3-20-30	100.70	11.30	
				4-17-30	98.10		2.60
				5-16-30	86.45		11.65
				6-18-30	71.10		15.35
				7-14-30	65.15		5.95
				9-23-30	79.55	14.40	
				12-10-30	59.40		20.15
				2-09-31	56.10		3.30
				3-03-31	49.60		6.50
				4-24-31	60.10	10.50	
				6-04-31	46.70		13.40
				6-26-31	44.90		1.80
				7-27-31	39.00		5.90
				9-29-31	39.60	0.60	
				12-03-31	66.45	26.85	
				1-11-32	54.10		12.35
				2-04-32	61.35	7.25	
				3-22-32	56.60		4.75
				6-06-32	67.90	11.30	
				7-05-32	56.30		11.60
				8-30-32	56.10		0.20
				12-20-32	52.20		3.90
				3-21-33	47.00		5.20
				9-18-33	45.00		2.00
				3-11-35	56.55	11.55	
				7-30-35	51.40		5.15
1-23-36	49.45		1.95				
8-27-36	56.74	7.29					

DIMITT COUNTY

WATER LEVEL MEASUREMENTS, IN FEET, BELOW LAND SURFACE - CONTINUED  
 \* DENOTES WELL PUMPED RECENTLY OR NEARLY WELL PUMPING

STATE WELL NUMBR	OLD WELL NUMBR	DEPTH OF WELL	ELEVATION OF LAND SURFACE	DATE	MEASUREMENT	CHANGE IN WATER LEVEL FROM PREVIOUS MEASUREMENT	
						DECLINE	RISE
77-35-101	S2-27	1000	528.35	7-13-37	47.37		9.37
				1-13-38	53.51	6.14	
				8-19-38	52.09		1.42
				4-12-39	72.83	20.74	
				8-11-39	56.50		16.33
				12-08-39	54.43		2.07
				8-04-41	50.41		4.02
				8-10-42	52.42	2.01	
				8-13-43	60.41	7.99	
				7-11-44	65.76	5.35	
				8-11-44	65.50		0.26
				7-24-45	64.43		1.07
				7-11-46	68.66	4.23	
				7-24-47	68.07		0.59
				5-15-48	71.70	3.63	
				8-11-48	73.30	1.60	
				9-14-48	74.21	0.91	
				8-12-49	75.57	1.36	
				8-16-50	82.42	6.85	
				9-12-51	91.41	8.99	
				8-19-52	111.00	19.59	
				9-09-53	114.2	3.2	
				10-05-54	117.8	3.6	
				9-20-55	136.3	18.5	
				9-19-56	134.1		2.2
				5-03-57	127.02		7.1
				6-10-57	129.94	2.92	
				7-11-57	130.55	0.61	
				7-10-58	141.40	10.85	
				9-27-60	118.0		23.4
				2-08-61	117.8		0.2
				2-15-62			
				12-19-62	121.74	3.9	
1-21-64	125.40	3.66					
2-03-65	127.05	1.65					
77-35-102	S2-77		522.3	12-14-29	72.55		
				1-15-30	77.20	4.65	
				2-18-30	85.85	8.65	
				3-20-30	95.95	10.10	
				5-16-30	79.55		16.40
				6-18-30	62.90		16.65
				7-14-30	58.30		4.60
				12-03-31	59.45	1.15	
				5-06-32	60.90	1.45	
				7-05-32	48.00		12.90
				8-30-32	49.32	1.32	
				9-18-32	38.40		10.92
				12-20-32	45.76	7.36	
				8-27-36	49.96	4.20	
				7-13-37	40.61		9.35
8-15-37	51.60	10.99					
77-35-103	S2-43		520.	7-23-65			
				3-15-66			
				3-17-66			
				3-08-67	276.00		

DIMITT COUNTY

WATER LEVEL MEASUREMENTS, IN FEET, BELOW LAND SURFACE  
 \* DENOTES WELL PUMPED RECF TLY OR NEARBY WELL PUMPING

STATE WFL NUMBER	OLD WELL NUMBER	DEPTH OF WELL	ELEVATION OF LAND SURFACE	DATE	MEASUREMENT	CHANGE IN WATER LFVFL FROM PREVIOUS MEASUREMENT	
						DECLINE	RISE
77-35-401	S2-78		636.55	12-07-29	190.75		
				1-15-30	200.90	10.15	
				3-19-30	210.70	9.80	
				4-17-30	216.15	5.45	
				5-16-30	193.60		22.55
				6-18-30	186.70		6.90
				7-14-30	174.65		12.05
				8-22-30	172.90		1.75
				9-23-30	191.10	18.20	
				10-31-30	173.50		17.60
				12-10-30	173.70	0.20	
				1-15-31	181.45	7.75	
				2-09-31	163.25		18.20
				4-04-31	175.70	12.45	
				5-26-31	157.65		18.05
				6-26-31	151.40		6.25
				7-27-31	146.35		5.05
				9-29-31	149.30	2.95	
				12-03-31	170.55	21.25	
				1-06-32	162.25		8.30
				2-04-32	165.60	3.35	
				5-06-32	173.35	7.75	
				7-03-32	167.75		5.60
				8-30-32	163.18		4.57
				12-20-32	158.30		4.88
				3-21-33	159.55	1.25	
				9-18-33	153.00		6.55
				3-10-35	162.25	9.25	
				7-29-35	153.15		9.10
				1-23-36	153.95	0.80	
				8-25-36	159.61	5.66	
				7-12-37	151.24		8.37
				8-14-37	164.84	13.60	
				1-13-38	156.04		8.80
				8-19-38	157.24	1.20	
				4-08-39	170.41	13.17	
				7-15-39	156.70		13.71
				8-15-39	158.02	1.32	
				12-10-39	164.96	6.94	
				8-03-40	145.23		19.73
				8-04-41	143.20		2.03
				8-10-42	159.77	16.57	
				8-12-43	184.11	24.34	
				12-18-43	187.28	3.17	
				7-11-44	176.11		11.17
				8-12-44	190.57	14.46	
				7-24-45	182.54		8.03
7-10-46	176.47		6.07				
7-22-47	178.23	1.76					
5-16-48	201.69	23.46					
8-10-48	202.34	0.65					
9-15-48	211.47	9.13					
8-12-49	185.17		26.30				
8-16-50	205.82	20.65					
9-11-51	246.30	40.48					
8-19-52	260.45	14.15					
9-09-53	278.25	17.80					
10-05-54	257.65		20.60				
9-20-55	268.10	10.45					
9-19-56	274.83	6.73					

DIMITT COUNTY

WATER LEVEL MEASUREMENTS, IN FEET, BELOW LAND SURFACE - CONTINUED  
 \* DENOTES WELL PUMPED RECENTLY OR NEARBY WELL PUMPING

STATE WELL NUMBER	OLD WELL NUMBER	DEPTH OF WELL	ELEVATION OF LAND SURFACE	DATE	MEASUREMENT	CHANGE IN WATER LEVEL FROM PREVIOUS MEASUREMENT	
						DECLINE	RISE
77-35-401	S2-78		636.55	3-26-57	281.61	6.78	
				5-03-57	267.61		14.00
				6-07-57	262.90		4.71
				7-11-57	261.80		1.10
77-35-402	S2-68			5-03-57	263.59		
				6-07-57	273.25	9.66	
				7-11-57	233.6		39.7
77-35-501	S2-90		568.7	12-14-29	127.50		
				1-15-30	121.40		6.10
				2-18-30	130.05	8.65	
				3-20-30	137.15	7.10	
				5-16-30	127.70		9.45
				7-14-30	108.80		18.90
				8-22-30	108.40		0.40
				9-23-30	115.70	7.30	
				12-10-30	104.00		11.70
				2-09-31	102.00		2.00
				3-03-31	94.85		7.15
				4-24-31	107.20	12.35	
				6-04-31	93.00		14.20
				6-26-31	89.60		3.40
				7-27-31	85.95		3.65
				9-29-31	84.35		1.60
				12-03-31	102.55	18.20	
				1-11-32	95.85		6.70
				2-04-32	98.40	2.55	
				3-22-32	97.60		0.80
				5-06-32	107.60	10.00	
				7-05-32	100.90		6.70
				8-30-32	99.20		1.70
12-20-32	95.20		4.00				
3-21-33	90.50		4.70				
9-18-33	90.60	0.10					
77-35-701	S2-86		600.	11-01-28	133.		
				11-15-28	137.	4.	
				7-14-30	149.80	13.	
				8-22-30	150.90	1.10	
				10-31-30	150.28		0.62
				12-10-30	146.00		4.28
				1-15-31	155.70	9.70	
				2-09-31	141.60		14.10
				4-24-31	149.70	8.10	
				6-26-31	131.00		18.70
				7-27-31	126.15		4.85
				9-29-31	126.70	0.55	
				12-03-31	143.80	17.10	
				1-11-32	136.90		6.90
				3-22-32	146.00	9.10	
				5-06-32	149.30	3.30	
				7-03-32	143.70		5.60
8-30-32	141.80		1.90				
12-20-32	135.10		6.70				
9-18-33	129.60		5.50				
3-10-35	134.00	4.40					

DIMITT COUNTY

WATER LEVEL MEASUREMENTS, IN FEET, BELOW LAND SURFACE - CONTINUED  
 \* DENOTES WELL PUMPED RECENTLY OR NEARBY WELL PUMPING

STATF WELL NUMBER	OLD WELL NUMBER	DEPTH OF WELL	ELEVATION OF LAND SURFACE	DATE	MEASUREMENT	CHANGE IN WATER LEVEL FROM PREVIOUS MEASUREMENT	
						DECLINE	RISE
77-35-701	S2-86		600.	7-29-35	130.20		3.80
				1-23-36	131.30	1.10	
				8-27-36	137.50	6.20	
				8-19-38	128.01		9.49
				7-16-39	126.54		1.47
				8-15-39	127.33	0.79	
				8-03-40	122.87		4.46
				8-04-41	121.67		1.20
77-35-801	S2-96		582.0	6-11-57	262.4		
				7-11-57	258.22		4.2
				7-10-58	228.15		30.07
				9-27-60			
				2-09-61	207.25		20.90
				2-14-62			
				12-18-62	279.83	72.58	
				1-22-64			
77-35-802		1300	590.	2-10-65	298.90		
				3-15-66	301.80	2.90	
				3-08-67			
77-35-901	S2-102		560.	10-25-29	109.80		
				11-19-29	119.90	10.10	
				2-18-30	140.80	20.90	
				3-19-30	148.50	7.70	
				5-16-30	133.60		14.90
				6-19-30	123.80		9.80
				7-14-30	119.60		4.20
				9-23-30	125.80	6.20	
				10-31-30	118.85		6.95
				2-09-31	112.10		6.75
				3-03-31	116.40	4.30	
				4-24-31	120.20	3.80	
				6-26-31	103.75		16.45
				7-27-31	99.50		4.25
				9-29-31	98.85		0.65
				1-11-32	105.10	6.25	
				3-22-32	115.35	10.25	
				4-04-32	119.55	4.20	
				5-06-32	119.00		0.55
				7-05-32	116.75		2.25
				8-30-32	113.90		2.85
				12-30-32	106.25		7.65
				3-21-33	100.00		6.25
				9-18-33	100.00	0.00	
				3-11-35	106.45	6.45	
				7-29-35	102.00		4.45
				1-23-36	106.00	4.00	
				8-27-36	114.32	8.32	
				7-13-37	110.14		4.18
				1-13-38	107.48		2.66
				7-15-39	110.31	2.83	
				8-15-39	110.08		0.23
12-08-39	110.07		0.01				
8-03-40	103.80		6.27				
8-04-41	100.82		2.98				

DIMITT COUNTY

WATER LEVEL MEASUREMENTS, IN FEET, BELOW LAND SURFACE - CONTINUED  
 \* DENOTES WELL PUMPED RECENTLY OR NEARBY WELL PUMPING

STATE WELL NUMBER	OLD WELL NUMBER	DEPTH OF WELL	ELEVATION OF LAND SURFACE	DATE	MEASUREMENT	CHANGE IN WATER LEVEL FROM PREVIOUS MEASUREMENT	
						DECLINE	RISE
77-35-901	S2-102		560.	8-10-42	105.11	4.29	
				8-13-43	113.45	8.34	
				12-18-43	114.77	1.32	
				7-11-44	113.99		0.78
				8-17-44	113.14		0.85
				7-21-45	112.55		0.59
				7-10-46	112.45		0.10
				7-22-47	110.91		1.54
				8-10-48	113.60	2.69	
				9-14-48	113.87	0.27	
				10-11-48	114.31	0.44	
				11-09-48	114.87	0.56	
				12-23-48	115.52	0.65	
				1-19-49	116.02	0.50	
				3-04-49	115.59		0.43
				4-18-49	115.64	0.05	
				5-11-49	115.37		0.27
				6-16-49	115.11		0.26
				7-16-49	114.73		0.38
				8-13-49	114.58		0.15
				9-22-49	114.21		0.37
				10-29-49	114.23	0.02	
				12-03-49	114.78	0.05	
				1-25-50	113.90		0.38
				3-09-50	114.29	0.39	
				4-06-50	115.02	0.73	
				5-02-50	115.05	0.03	
				6-07-50	115.16	0.11	
				7-10-50	115.18	0.02	
				8-03-50	115.36	0.18	
				9-05-50	115.35		0.01
				10-03-50	115.34		0.01
				11-02-50	116.50	1.16	
				12-08-50	116.36		0.14
				1-13-51	117.38	1.02	
				2-11-51	117.46	0.08	
				5-04-51	120.08	2.62	
				6-01-51	120.38	0.30	
				7-10-51	120.42	0.04	
				7-31-51	120.23		0.19
				9-11-51	123.31	3.08	
				10-24-51	123.31	0.00	
				11-21-51	123.37	0.06	
				12-21-51	123.50	0.13	
				1-24-52	124.64	1.14	
				2-22-52	124.81	0.17	
				3-26-52	125.06	0.25	
4-21-52	125.88	0.82					
5-26-52	126.64	0.76					
6-25-52	126.85	0.21					
7-24-52	127.39	0.54					
8-19-52	127.99	0.60					
8-22-52	127.99	0.00					
9-25-52	129.02	1.03					
10-23-52	129.80	0.78					
9-09-53	137.94	8.14					
10-05-54	147.88	9.94					
9-20-55	143.77		4.11				
9-19-56	146.04	2.27					
2-12-57	154.17	8.13					

DIMIT COUNTY

WATER LEVEL MEASUREMENTS, IN FEET, BELOW LAND SURFACE - CONTINUED  
 \* DENOTES WELL PUMPED RECENTLY OR NEARBY WELL PUMPING

STATE WELL NUMBER	OLD WELL NUMBER	DEPTH OF WELL	ELEVATION OF LAND SURFACE	DATE	MEASUREMENT	CHANGE IN WATER LEVEL FROM PREVIOUS MEASUREMENT	
						DECLINE	RISE
77-35-901	S2-102		560.	3-26-57	157.65	3.48	4.15
				7-30-57	153.50		
77-36-301	S3-1			8-20-52	33.67		
77-36-401	S3-29	1441	500.	7-11-57	193.00	60.43	42.45
				7-10-58	150.55		
				9-28-60			
				2-08-61	128.98		
				2-16-62			
				12-19-62	189.41		
				1-21-64	213.40		
				2-03-65	226.49		
77-36-501	S3-33			5-14-40	61.71	13.09	8.14
				7-11-58			
77-36-701	S3-8		570.	11-19-29	146.30	0.05	6.60
				12-17-29	139.70		
				1-15-30	143.80		
				3-19-30	152.30		
				4-17-30	156.10		
				5-16-30	144.80		
				6-19-30	134.30		
				7-14-30	130.40		
				8-22-30	130.45		
				9-23-30	135.15		
				12-10-30	131.25		
				2-09-31	124.10		
				3-03-31	122.85		
				4-24-31	139.10		
				6-04-31	118.75		
				6-26-31	114.60		
9-29-31	109.70						
77-36-801	S3-10	1419	544.9	12-17-29	83.50	6.25	0.45
				1-15-30	83.05		
				2-18-30	86.40		
				3-19-30	92.65		
				6-19-30	83.50		
				7-14-30	79.45		
				8-22-30	79.10		
				2-09-31	74.30		
				3-03-31	71.10		
				5-26-31	69.90		
				6-26-31	68.10		
				7-27-31	65.75		
				9-29-31	63.60		
				12-03-31	69.95		
				1-11-32	67.85		
				2-04-32	67.90		
				3-22-32	67.90		
				5-06-32	73.70		



DIMITT COUNTY

WATER LEVEL MEASUREMENTS, IN FEET, BELOW LAND SURFACE - CONTINUED  
 \* DENOTES WELL PUMPED RECENTLY OR NEARBY WELL PUMPING

STATE WELL NUMBER	OLD WELL NUMBER	DEPTH OF WELL	ELEVATION OF LAND SURFACE	DATE	MEASUREMENT	CHANGE IN WATER LEVEL FROM PREVIOUS MEASUREMENT	
						DECLINE	RISE
77-36-801	S3-10	1419	544.9	7-05-32	72.80		0.90
				8-30-32	71.75		1.05
				12-20-32	67.70		4.05
				3-31-33	64.00		3.70
				8-27-36	75.13	11.13	
				7-13-37	69.56		5.57
				8-14-37	72.73	3.17	
				1-13-38	74.96	2.23	
				8-25-38	83.09	8.13	
				7-16-39	76.36		6.73
				8-15-39	73.96		2.40
				8-03-40	65.34		8.62
				8-04-41	64.59		0.75
				8-10-42	72.84	8.25	
				8-13-43	83.93	11.09	
				7-07-44	88.87	4.94	
				8-12-44	88.33		0.54
				7-24-45	85.06		3.27
				7-10-46	88.67	3.61	
				7-22-47	90.16	1.49	
				5-14-48	107.94	17.78	
				9-16-48	102.03		5.91
				8-20-52	159.88	57.85	
				9-09-53	192.42	32.54	
				7-11-58	213.37	20.95	
				2-09-61	184.00		29.37
				2-16-62	208.60	24.60	
				12-18-62	220.74	12.14	
				1-22-64			
				2-10-65	253.45	32.71	
3-15-66	266.05	12.60*					
3-08-67							
77-37-101	T1-10	1770	475.	4-23-57	187.47		
				6-07-57	175.08		12.39
				6-19-57	173.47		1.61
				7-09-57	175.81	2.34	
				7-11-58	142.15		33.66
				9-28-60	133.10		9.05
				2-09-61	114.14		18.96
				2-13-62	142.60	28.46	
				12-18-62			
				1-22-64	192.89	50.29	
				2-12-65	208.00	15.11	
				3-15-66	204.14		3.86
				3-08-67	222.44	18.30	
				77-37-201	T1-5		484.25
2-24-30	3.50	0.00					
4-22-30	6.80	3.30					
5-21-30	6.90	0.10					
6-26-30	4.90		2.00				
7-18-30	4.05		0.85				
8-23-30	4.30	0.25					
9-24-30	4.85	0.55					
10-31-30	3.80		1.05				
12-12-30	2.95		0.85				
1-13-31	2.95	0.00					

DIMITT COUNTY

WATER LEVEL MEASUREMENTS, IN FEET, BELOW LAND SURFACE - CONTINUED  
 \* DENOTES WELL PUMPED RECENTLY OR NEARBY WELL PUMPING

STATE WELL NUMBER	OLD WELL NUMBER	DEPTH OF WELL	ELEVATION OF LAND SURFACE	DATE	MEASUREMENT	CHANGE IN WATER LEVEL FROM PREVIOUS MEASUREMENT	
						DECLINE	RISE
77-37-201	T1-5		484.25	2-05-31	1.65		1.30
				4-30-31	1.75	0.10	
				7-02-32	0.71		1.04
				8-30-32	1.05	0.34	
				8-28-34	7.50	6.45	
				8-25-36	8.15	0.65	
				7-30-37	4.05		4.10
				8-17-37	9.19	5.14	
				1-15-38	6.17		3.02
				8-22-38	8.15	1.98	
				7-14-39	6.93		1.22
				8-11-39	7.95	1.02	
				7-30-40	1.79		6.16
				8-05-41	2.58	0.79	
				8-10-43	13.75	11.17	
				8-10-44	14.42	0.67	
				7-25-45	15.19	0.77	
				7-10-46	17.48	2.29	
				7-22-47	16.45		1.03
				5-14-48	25.77	9.32	
9-21-48	29.34	3.57					
8-13-49	28.01		1.33				
8-15-50	38.65	10.64					
9-12-51	64.34	25.69					
77-37-501	T1-12	2065	485.	5-21-57	172.80		
				7-11-58	149.96		22.84
				9-27-60	130.21		19.75
				2-09-61			
				2-13-62	136.28	6.07	
				12-18-62	167.01	30.73	
				1-22-64			
				2-12-65	229.22	62.21	
				3-15-66	206.65		22.57
				3-08-67	227.70	21.05	
77-41-101	S1-30		825.	11-12-30	197.2		
				9-20-56	205.13	7.9	
				12-11-56	206.65	1.52	
				3-26-57	207.75	1.10	
				5-07-57	205.12		2.63
				6-07-57	204.47		0.65
77-41-401	S4-5	375	805.	7-30-57	189.00		
				7-09-58	189.70	0.70	
				9-28-60	193.48	3.78	
				2-07-61	190.06		3.42
				2-16-62			
				12-19-62	195.09	5.03	
				1-21-64	196.76	1.67	
				2-10-65	199.66	2.90	
				3-15-66	205.99	6.33	
				3-08-67	204.08		1.91
77-42-301	S2-94	1424	660.	12-10-29	190.70		
				1-15-30	192.00	1.30	

DIMIT COUNTY

WATER LEVEL MEASUREMENTS, IN FEET, BELOW LAND SURFACE - CONTINUED  
 \* DENOTES WELL PUMPED RECENTLY OR NEARBY WELL PUMPING

STATE WELL NUMBER	OLD WELL NUMBER	DEPTH OF WELL	ELEVATION OF LAND SURFACE	DATE	MEASUREMENT	CHANGE IN WATER LEVEL FROM PREVIOUS MEASUREMENT	
						DECLINE	RISE
77-42-301	S2-94	1424	660.	2-18-30	191.70		0.30
				3-19-30	192.30	0.60	
				4-17-30	191.60		0.70
				5-16-30	191.10		0.50
				6-19-30	189.60		1.50
				7-14-30	189.50		0.10
				8-22-30	189.80	0.30	
				9-23-30	192.30	2.50	
				10-31-30	192.05		0.25
				12-10-30	188.70		3.35
				1-15-31	189.90	1.20	
				2-09-31	188.35		1.55
				3-03-31	187.10		1.25
				1-11-32	193.70	6.60	
				2-04-32	190.60		3.10
				3-22-32	182.50		8.10
				5-06-32	187.60	5.10	
				7-03-32	181.90		5.70
				8-30-32	183.50	1.60	
				12-20-32	177.30		6.20
				3-21-33	176.90		0.40
				9-18-33	174.50		2.40
				3-10-35	172.95		1.55
				7-29-35	174.20	1.25	
				1-23-36	172.35		1.85
				7-12-37	171.63		0.72
				8-14-37	171.78	0.15	
				1-13-38	176.60	4.82	
				8-24-38	176.96	0.36	
				8-15-39	176.01		0.95
				8-04-40	171.28		4.73
				8-04-41	168.84		2.44
				12-18-43	195.55	26.71	
				8-12-44	191.54		4.01
				7-24-45	187.26		4.28
				7-10-46	193.04	5.78	
				8-19-52	239.99	46.95	
				9-09-53	252.87	12.88	
				10-13-54	244.44		8.43
				9-20-55	245.61	1.17	
				9-19-56	269.77	24.16	
				3-14-57	276.46	6.69	
6-11-57	279.83	3.37					
7-10-58	276.90		2.93				
9-28-60	261.10		15.80				
2-09-61	260.64		0.46				
2-14-62	262.00	1.36					
12-18-62	274.10	12.10					
1-27-64	288.10	14.00					
7-29-64	292.44	4.34					
10-01-64	294.18	1.74					
11-16-64	295.54	1.36					
2-02-65	297.10	1.56					
3-30-65	297.79	0.69					
5-28-65	298.38	0.59					
7-23-65	299.35	0.97					
9-23-65	299.97	0.62					
11-18-65	300.84	0.87					
1-25-66	302.10	1.26					
3-16-66	302.50	0.40					

DIMITT COUNTY

WATER LEVEL MEASUREMENTS, IN FEET, BELOW LAND SURFACE - CONTINUED  
 \* DENOTES WELL PUMPED RECENTLY OR NEARBY WELL PUMPING

STATE WELL NUMBER	OLD WELL NUMBER	DEPTH OF WELL	ELEVATION OF LAND SURFACE	DATE	MEASUREMENT	CHANGE IN WATER LEVEL FROM PREVIOUS MEASUREMENT	
						DECLINE	RISE
77-42-301	S2-94	1424	660.	3-25-66	302.58	0.08	
				5-24-66	302.22		0.36
				7-26-66	302.36	0.14	
				9-21-66	302.35		0.01
				11-15-66	302.86	0.51	
				1-21-67	303.62	0.76	
				3-08-67	304.33	0.71	
77-42-801	S5-5	1374	612.70	12-10-29	72.45		
				1-15-30	72.15		0.30
				2-18-30	73.70	1.55	
				3-19-30	74.20	0.50	
				4-17-30	75.60	1.40	
				5-16-30	92.80	17.20	
				6-19-30	74.60		18.20
				7-14-30	73.85		0.75
				8-22-30	72.70		1.15
				9-23-30	71.80		0.90
				12-10-30	70.80		1.00
				2-09-31	70.15		0.65
				3-03-31	69.40		0.75
				4-24-31	68.85		0.55
				5-26-31	68.70		0.15
				6-26-31	68.20		0.50
				7-27-31	67.00		1.20
				9-29-31	65.00		2.00
				12-03-31	65.10	0.10	
				1-11-32	65.00		0.10
				2-04-32	65.40	0.40	
				8-30-32	67.20	1.80	
				12-20-32	65.60		1.60
				3-21-33	64.50		1.10
				9-18-33	64.40		0.10
				8-27-36	68.30	3.90	
				8-14-37	62.67		5.63
				8-24-38	63.72	1.05	
				8-15-39	66.24	2.52	
				8-04-40	65.98		0.26
				8-04-41	64.48		1.50
				8-10-42	68.13	3.65	
				8-13-43	75.07	6.94	
				12-18-43	75.16	0.09	
				7-07-44	78.27	3.11	
				8-12-44	77.08		1.19
				7-24-45	75.87		1.21
				7-10-46	80.03	4.16	
				7-22-47	77.04		2.99
				8-10-48	81.95	4.91	
9-16-48	80.82		1.13				
8-13-49	82.13	1.31					
8-15-50	85.68	3.55					
9-11-51	100.50	14.82					
8-19-52	107.98	7.48					
9-09-53	119.80	11.82					
10-13-54	122.92	3.12					
3-26-57	147.67	24.75					
6-11-57	151.60	3.93					
7-11-57	155.47	3.87					
7-10-58	138.55		16.92				

DIMITT COUNTY

WATER LEVEL MEASUREMENTS, IN FEET, BELOW LAND SURFACE - CONTINUED

\* DENOTES WELL PUMPED RECENTLY OR NEARBY WELL PUMPING

STATE WELL NUMBER	OLD WELL NUMBER	DEPTH OF WELL	ELEVATION OF LAND SURFACE	DATE	MEASUREMENT	CHANGE IN WATER LEVEL FROM PREVIOUS MEASUREMENT	
						DECLINE	RISE
77-42-801	S5-5	1374	612.70	9-27-60	137.58		0.97*
				2-09-61	128.40		9.18*
				2-14-62	164.25	35.85	
				12-18-62	143.85		20.40
				1-22-64	153.95	10.10	
				2-04-65	157.09	3.14	
				3-16-66	162.75	5.66	
				3-08-67			
77-43-102	S2-91		630.	12-13-29	153.40		
				1-15-30	154.00	0.60	
				2-18-30	155.30	1.30	
				3-19-30	156.70	1.40	
				4-17-30	156.20		0.50
				5-16-30	155.65		0.55
				6-18-30	154.20		1.45
				7-14-30	153.65		0.55
				8-22-30	153.00		0.65
				7-03-32	141.50		11.50
				8-03-32	140.50		1.00
				12-20-32	140.50	0.00	
				3-10-35	139.35		1.15
				7-29-35	139.10		0.25
				1-23-36	138.00		1.10
				8-27-36	138.50	0.50	
				7-12-37	135.18		3.32
				8-15-37	135.53	0.35	
				1-13-38	137.02	1.49	
				8-19-38	137.06	0.04	
				4-08-39	148.91	11.85	
				7-15-39	138.84		10.07
				8-15-39	139.06	0.22	
8-04-40	138.46		0.60				
8-04-41	135.60		2.86				
77-43-301	S3-16			12-20-32	113.34		
				8-27-36	137.80	24.46	
				7-13-37	128.24		9.56
				8-14-37	134.82	6.58	
				1-13-38	130.55		4.27
				8-25-38	132.64	2.09	
				4-08-39	139.56	6.92	
				7-15-39	132.41		7.15
				8-15-39	133.10	0.69	
				8-03-40	125.32		7.78
				8-04-41	124.59		0.73
				8-13-41	140.42	15.83	
				7-24-45	145.93	5.51	
				7-10-46	143.62		2.31
7-22-47	141.43		2.19				
9-16-48	152.53	11.10					
8-12-49	146.30		6.23				
77-43-401	S5-3		597.20	12-10-29	121.70		
				1-15-30	126.40	4.70	
				2-18-30	128.90	2.50	
				6-19-30	126.20		2.70

DIMITT COUNTY

WATER LEVEL MEASUREMENTS, IN FEET, BELOW LAND SURFACE - CONTINUED  
 \* DENOTES WELL PUMPED RECENTLY OR NEARBY WELL PUMPING

STATE WELL NUMBER	OLD WELL NUMBER	DEPTH OF WELL	ELEVATION OF LAND SURFACE	DATE	MEASUREMENT	CHANGE IN WATER LEVEL FROM PREVIOUS MEASUREMENT	
						DECLINE	RISE
77-43-401	S5-3		597.20	7-14-30	122.70		3.50
				8-22-30	117.75		4.95
				9-23-30	118.25	0.50	
				10-31-30	117.40		0.85
				12-10-30	113.80		3.60
				1-15-31	118.40	4.60	
				2-09-31	112.10		6.30
				3-03-31	107.50		4.60
				4-24-31	115.40	7.90	
				5-26-31	109.00		6.40
				6-26-31	106.00		3.00
				7-27-31	100.35		5.65
				9-29-31	96.65		3.70
				12-03-31	106.35	9.70	
				1-11-32	102.15		4.20
				2-04-32	103.40	1.25	
				3-22-32	104.15	0.75	
				5-06-32	111.80	7.65	
				7-03-32	110.50		1.30
				8-30-32	109.85		0.65
				12-20-32	103.90		5.95
				3-21-33	97.50		6.40
				9-18-33	97.50	0.00	
				3-10-35	97.55	0.05	
				7-29-35	98.10	0.55	
				1-23-36	97.75		0.35
				7-13-37	97.19		0.56
				8-14-37	99.34	2.15	
				1-13-38	102.39	3.05	
				8-24-38	100.18		2.21
				7-16-39	102.88	2.70	
				8-15-39	103.10	0.22	
				8-04-40	96.62		6.48
				8-04-41	94.21		2.41
				8-10-42	104.57	10.36	
				8-13-43	116.23	11.66	
				12-18-43	131.24	15.01	
				7-07-44	119.40		11.84
				8-20-44	120.89	1.49	
				7-21-45	137.52	16.63	
7-10-46	139.60	2.08					
7-22-47	137.95		1.65				
5-15-48	143.55	5.60					
8-10-48	144.67	1.12					
9-15-48	146.87	2.20					
8-13-49	141.91		4.96				
8-15-50	147.78	5.87					
77-43-801	S5-10		571.20	12-11-29	85.90		
				1-15-30	86.50	0.60	
				2-18-30	96.15	9.65	
				3-19-30	97.45	1.30	
				5-16-30	100.90	3.45	
				7-14-30	95.85		5.05
				8-22-30	94.10		1.75
				9-23-30	93.65		0.45
				10-31-30	92.20		1.45
				12-10-30	89.05		3.15
	1-15-31	91.25	2.20				

DIMITT COUNTY

WATER LEVEL MEASUREMENTS, IN FEET, BELOW LAND SURFACE - CONTINUED  
 \* DENOTES WELL PUMPED RECENTLY OR NEARBY WELL PUMPING

STATE WELL NUMBER	OLD WELL NUMBER	DEPTH OF WELL	ELEVATION OF LAND SURFACE	DATE	MEASUREMENT	CHANGE IN WATER LEVEL FROM PREVIOUS MEASUREMENT	
						DECLINE	RISE
77-43-801	S5-10		571.20	2-09-31	88.85		2.40
				3-03-31	85.75		3.10
				4-24-31	89.40	3.65	
				6-26-31	83.65		5.75
				7-27-31	81.20		2.45
				9-29-31	77.80		3.40
				12-03-31	81.85	4.05	
				1-11-32	80.70		1.15
				2-04-32	80.00		0.70
				3-22-32	79.90		0.10
				5-06-32	85.25	5.35	
				7-03-32	85.75	0.50	
				8-30-32	85.50		0.25
				12-20-32	79.64		5.86
				3-21-33	75.25		4.39
				9-18-33	77.90	2.65	
				7-29-35	77.15		0.75
				1-23-36	76.90		0.25
				8-27-36	75.13		1.77
				7-12-37	75.89	0.76	
				8-14-37	78.79	2.90	
				1-13-38	82.38	3.59	
				8-24-38	79.48		2.90
				7-16-39	83.71	4.23	
				8-15-39	81.87		1.84
				7-07-44	96.56	14.69	
				8-12-44	96.76	0.20	
				7-24-45	95.34		1.42
				7-10-46	97.27	1.93	
				7-22-47	96.13		1.14
				9-16-48	104.37	8.24	
				8-13-49	102.40		1.97
				8-15-50	109.91	7.51	
9-11-51	132.98	23.07					
8-19-52	142.78	9.80					
9-09-53	159.35	16.57					
9-20-55	119.45		39.90				
9-19-56	102.45		17.00				
77-44-101	S3-23		480.	7-11-57	165.83		
				7-11-58	139.19		26.64
				9-27-60	129.72		9.47*
				2-09-61	115.93		13.79
				2-14-62	143.80	27.87	
				12-18-62	167.75	23.95	
				1-22-64	180.16	12.41*	
				2-10-65	185.89	5.73	
				3-15-66	193.80	7.91	
				3-08-67	201.14	7.34	
				77-44-401	S6-2		
10-04-54	91.21	22.21					
9-20-55	84.08		7.13				
9-19-56	83.98		0.10				
2-12-57	84.65	0.67					
3-26-57	84.77	0.12					
6-11-57	84.54		0.23				

DIMIT COUNTY

WATER LEVEL MEASUREMENTS, IN FEET, BELOW LAND SURFACE  
 \* DENOTES WELL PUMPED RECENTLY OR NEARBY WELL PUMPING

STATE WELL NUMBER	OLD WELL NUMBER	DEPTH OF WELL	ELEVATION OF LAND SURFACE	DATE	MEASUREMENT	CHANGE IN WATER LEVEL FROM PREVIOUS MEASUREMENT	
						DECLINE	RISE
77-44-402	56-4		482.26	4-17-28	38.80		
				11-01-28	23.0		15.8
				11-15-28	20.0		3.0
				1-15-30	24.65	4.7	
				3-19-30	37.20	12.55	
				4-17-30	38.80	1.60	
				5-16-30	33.15		5.65
				6-19-30	24.90		8.25
				7-14-30	23.80		1.10
				8-22-30	24.80	1.00	
				9-23-30	26.30	1.50	
				10-31-30	20.43		5.87
				12-10-30	18.60		1.83
				2-09-31	16.70		1.90
				3-03-31	14.00		2.70
				4-24-31	20.80	6.80	
				5-26-31	13.80		7.00
				6-26-31	12.00		1.80
				7-27-31	7.30		4.70
				9-29-31	7.10		0.20
				12-03-31	12.15	5.05	
				1-11-32	9.60		2.55
				2-04-32	11.60	2.00	
				3-22-32	13.15	1.55	
				5-06-32	18.60	5.45	
				7-03-32	17.75		0.85
				8-30-32	14.75		3.00
				12-20-32	8.38		6.37
				3-21-33	1.05		7.33
				3-10-35	10.10	9.05	
				7-29-35	6.80		3.30
				1-23-36	10.50	3.70	
				8-27-36	17.92	7.42	
				7-13-37	7.84		10.08
				8-14-37	13.68	5.84	
				1-13-38	10.21		3.47
				8-25-38	11.04	0.83	
				7-15-39	9.84		1.20
				8-15-39	10.71	0.87	
				12-08-39	9.39		1.32
				5-16-40	9.08		0.31
				8-03-40	7.09		1.99
				8-04-41	7.00		0.09
				8-10-42	10.66	3.66	
				8-13-43	21.25	10.59	
				7-07-44	22.55	1.30	
				8-12-44	21.57		0.98
				7-24-45	20.39		1.18
				7-10-46	20.62	0.23	
				7-22-47	19.86		0.76
5-15-48	19.52		0.34				
8-10-48	21.80	2.28					
9-15-48	22.32	0.52					
8-13-49	21.26		1.06				
8-15-50	25.7	4.4					
9-11-51	34.68	9.0					
8-19-52	37.62	2.94					
9-09-53	45.70	8.08					
10-05-54	44.70		1.00				
9-20-55	34.96		9.74				



DIMMIT COUNTY

WATER LEVEL MEASUREMENTS, IN FEET, BELOW LAND SURFACE - CONTINUED  
 \* DENOTES WELL PUMPED RECENTLY OR NEARBY WELL PUMPING

STATE WELL NUMBER	OLD WELL NUMBER	DEPTH OF WELL	ELEVATION OF LAND SURFACE	DATE	MEASUREMENT	CHANGE IN WATER LEVEL FROM PREVIOUS MEASUREMENT	
						DECLINE	RISE
77-44-402	S6-4		482.26	9-20-56	34.96	0.00	3.28
				3-26-57	31.68		
77-44-501	S6-5		531.03	10-21-29	50.48	0.00	0.14
				11-04-29	50.48		
				11-05-29	50.34		
				11-20-29	50.61		
				12-26-29	49.51		
				1-15-30	49.47		
				1-29-30	49.72		
				2-18-30	49.71		
				3-19-30	50.40		
				4-17-30	50.37		
				5-16-30	50.23		
				6-19-30	49.44		
				6-27-30	49.52		
				7-11-30	49.33		
				8-22-30	41.12		
				9-23-30	49.12		
				3-03-31	48.15		
				4-24-31	48.33		
				5-26-31	64.00		
				6-26-31	51.80		
7-03-32	54.30						
3-21-33	55.70						
9-18-33	49.00						
77-45-401	T4-1	2040	540.	10-26-30	58.	39.	0.12
				1-18-64	97.35		
				2-04-65	97.23		
77-50-201		1381	700.	2-12-65	252.62	3.04	6.56
				3-16-66	255.66		
				3-08-67	262.22		



WATER-LEVEL MEASUREMENTS IN FRIO COUNTY, TEXAS

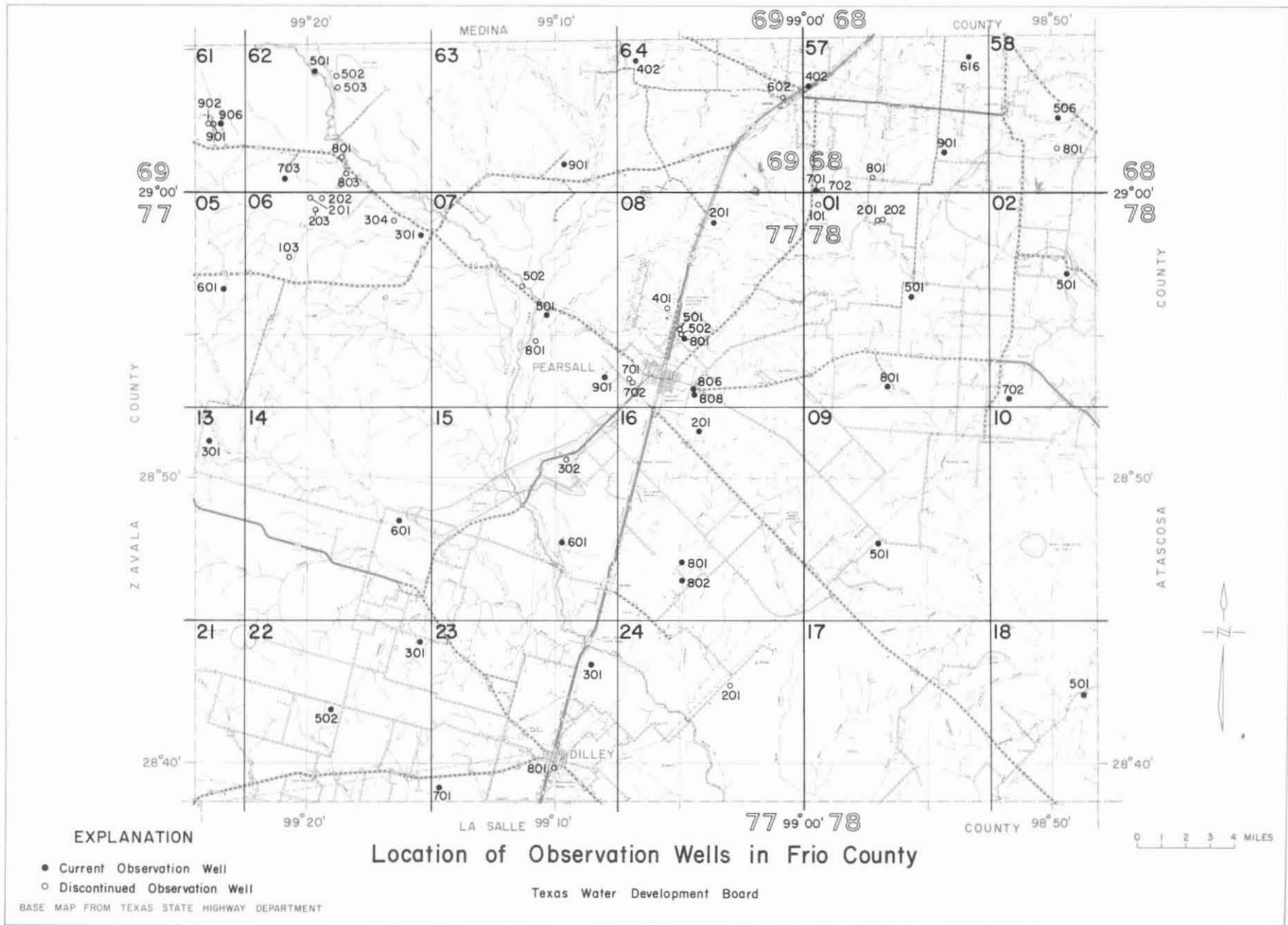

## FRIO COUNTY

WATER LEVEL MEASUREMENTS, IN FEET, BELOW LAND SURFACE  
 \* DENOTES WELL PUMPED RECENTLY OR NEARBY WELL PUMPING

STATE WELL NUMBR	OLD WELL NUMBER	DEPTH OF WELL	ELEVATION OF LAND SURFACE	DATE	MEASUREMENT	CHANGE IN WATER LEVEL FROM PREVIOUS MEASUREMENT	
						DECLINE	RISE
68-57-402		260	660.	11-30-60	134.33		
				1-31-61	135.11	0.78	
				2-12-62	139.68	4.57	
				12-19-62	143.97	4.29	
				1-22-64	148.44	4.47	
				2-01-65	154.28	5.84	
				7-22-65	156.19	1.91	
				9-21-65	165.22	9.03	
				11-24-65	158.50		6.72
				1-27-66	161.50	3.00	
				3-14-66	155.86		5.64
				3-29-66	155.82		0.04
				5-25-66	156.43	0.61	
				7-25-66	158.64	2.21	
				9-20-66	159.42	0.78	
				11-14-66	160.15	0.73	
				1-20-67	163.80	3.65*	
				3-06-67	167.33	3.53	
68-57-616		300		6----63	125.		
				5-22-65	170.26	45.	
				3-17-66	162.14		8.12
				3-10-67	177.82	15.68	
68-57-701	24	720	573.71	-----29	10.		
				7- 1-49	31.03	21.	
				7-13-50	31.92	0.89	
				7-11-51	34.02	2.10	
				7-22-52	36.46	2.44	
				7-15-53	42.63	6.17	
				10-04-54	49.53	6.90	
				4-13-55	50.64	1.11	
				1-12-56			
				1-20-57	70.89	20.25	
				11-16-60	69.50		1.39
				1-31-61	63.09		6.41
				2-13-62			
				12-17-62	82.68	19.59	
				2-06-64			
				2-01-65	95.23	12.55	
3-17-66	85.16		10.07				
3-10-67	102.70	17.54					
68-57-702	24A			7-22-52	30.42		
				7-15-53	31.39	0.97	
				10-04-54	32.51	1.12	
				4-13-55	33.11	0.60	
				1-12-56			
1-16-60							
68-57-801	25			-----29	44.0		
				7-21-49	41.88		2.1
				7-13-50			
				7-11-51			
				7-22-52			
7-15-53							

## FRIO COUNTY

WATER LEVEL MEASUREMENTS, IN FEET, RELOW LAND SURFACE  
 \* DENOTES WELL PUMPED RECENTLY OR NEARBY WELL PUMPING

STATE WELL NUMBER	OLD WELL NUMBER	DEPTH OF WELL	ELEVATION OF LAND SURFACE	DATE	MEASUREMENT	CHANGE IN WATER LEVEL FROM PREVIOUS MEASUREMENT	
						DECLINE	RISE
68-57-901	45	720	620.	11-29-60	128.02		
				1-31-61	124.15		3.87
				2-13-62			
				12-17-62			
				2-06-64	142.96	18.81	
				2-01-65	155.86	12.90*	
				3-17-66			
				3-10-67			
68-58-506		636	611.	2-10-64	121.00		
				2-01-65	128.83	7.83	
				3-17-66	124.71		4.12
				3-10-67			
68-58-801				11-29-60	138.20		
				1-31-61	138.09		0.11
				2-13-62			
				12-17-62	139.06	0.97	
				2-10-64			
69-61-901	1A			7-12-51	85.18		
				7-14-53	98.84	13.66	
				10-12-54	97.76		1.08
				4-14-55	99.36	1.60	
				1-10-56			
69-61-902	1		698.89	-----29	84.4		
				7-12-51	87.11	2.7	
				7-14-53	102.1	15.0	
				10-12-54	101.14		1.0
				4-14-55	109.36	8.22	
				1-10-56			
				1-21-57	121.00	11.64	
				1-16-58	120.58		0.42
69-61-906		338		2----64	148.		
				5-22-65	145.10		3.
				3-14-66			
				3-24-66	166.60	21.50	
				3-06-67			
69-62-501	2	137	656.66	-----29	60.		
				7-20-49	60.99	1.	
				7-17-50	63.5	2.5	
				7-12-51	62.83		0.7
				7-22-52	63.64	0.81	
				7-14-53	65.03	1.39	
				10-12-54	67.53	2.50	
				4-14-55	67.74	0.21	
				1-10-56	69.08	1.34	
				1-21-57	72.23	3.15	
				1-16-58	71.08		1.15
				11-17-60	72.43	1.35	

## FRIO COUNTY

WATER LEVEL MEASUREMENTS, IN FEET, BELOW LAND SURFACE - CONTINUED  
 \* DENOTES WELL PUMPED RECENTLY OR NEARBY WELL PUMPING

STATE WELL NUMBER	OLD WELL NUMBER	DEPTH OF WELL	ELEVATION OF LAND SURFACE	DATE	MEASUREMENT	CHANGE IN WATER LEVEL FROM PREVIOUS MEASUREMENT	
						DECLINE	RISE
69-62-501	2	137	656.66	2-11-61	70.33		2.10
				2-14-62	73.18	2.85*	
				12-19-62	80.63	7.45*	
				1-22-64	82.18	1.55	
				2-01-65	88.08	5.90	
				3-14-66	91.10	3.02	
				3-06-67	96.43	5.33	
69-62-502	3		688.	7-12-51	80.59		
				7-22-52	82.54	1.95	
				7-14-53	85.49	2.95	
				10-12-54	90.14	4.65	
				4-14-55	91.70	1.56	
				1-10-56			
				1-02-57			
69-62-503	3B			7-12-51	89.16		
				7-22-52	91.14	1.98	
				7-14-53	94.64	3.50	
				10-12-54	96.47	1.83	
				4-14-55	98.33	1.86	
				1-10-56	100.30	1.97	
				1-21-57	104.00	3.70	
69-62-703				4----56	90.		0.15
				3-18-66	214.11	124.	
				3-06-67			
69-62-801	9		626.3	-----29	52.0		1.7
				7-20-49	50.26		
				7-17-50	52.55	2.29	
				7-12-51	53.28	0.73	
				7-22-52	57.44	4.16	
				7-14-53	62.14	4.70	
				10-12-54	59.92		
				4-14-55	62.12	2.20	
				1-11-56	59.87		
				1-21-57	65.97	6.10	
				1-16-58	60.17		
				11-15-60	57.75		
				2-11-61	56.12		
2-13-62	61.00	4.88*					
69-62-803	161			7-20-49	82.03		0.5
				7-17-50	81.5		
				7-11-51	90.68	9.2	
				7-22-52	91.77	1.09	
				7-14-53	97.85	6.08	
				11-13-53	93.02		
				10-13-54	96.41	3.39	
				4-14-55	97.26	0.85	
				1-11-56	96.66		
				2-21-57	101.03	4.37	
				1-16-58	96.95		

## FRIO COUNTY

WATER LEVEL MEASUREMENTS, IN FEET, BELOW LAND SURFACE  
 \* DENOTES WELL PUMPED RECENTLY OR NEARBY WELL PUMPING

STATE WELL NUMBER	OLD WELL NUMBER	DEPTH OF WELL	ELEVATION OF LAND SURFACE	DATE	MEASUREMENT	CHANGE IN WATER LEVEL FROM PREVIOUS MEASUREMENT	
						DECLINE	RISE
69-63-901				3-15-65	145.		
				3-16-66	138.02		7.
				3-06-67			
69-64-402		320	640.	12-01-60	90.12		
	1-31-61			98.25	8.13		
	1-13-62						
	12-19-62						
	1-22-64			107.38	9.13		
	2-01-65						
	5-22-65			112.09	4.71		
	3-14-66			113.68	1.59*		
			3-06-67				
69-64-602	19		662.27	-----29	101.		
		7-21-49		102.11	1.		
		7-13-50		102.18	0.07		
		7-11-51		103.5	1.3		
		7-22-52		105.06	1.6		
		7-15-53		104.64		0.42	
		10-04-54		104.68	0.04		
		4-13-55		105.71	1.03		
		1-12-56		109.06	3.35		
		1-20-57		106.88		2.18	
		1-15-58		105.98		0.90	
77-05-601			730.	7-22-65	309.03		
				3-14-66	282.04		26.99
				5-05-66	278.22		3.82
				5-25-66	277.40		0.82
				7-25-66	308.27	30.87	
				9-20-66	304.15		4.12
				11-15-66	298.24		5.91
				1-20-67	295.63		2.61
				3-06-67	311.40	15.77	
77-06-103		1115		9-03-64	235.		
				3-14-66			
77-06-201	165			7-10-53			
				11-13-53	87.52		
				10-13-54	93.41	5.89	
				4-14-55			
				1-11-56			
77-06-202	163			8-19-52	95.96		
				7-14-53			
				11-13-53			
				10-13-54	93.19		2.77
				4-14-55	98.37	5.18	
				1-11-56			
				2-21-57	99.50	1.13	
				1-16-58	104.02	4.52	



FRIO COUNTY

WATER LEVEL MEASUREMENTS, IN FEET, BELOW LAND SURFACE  
 \* DENOTES WELL PUMPED RECENTLY OR NEARBY WELL PUMPING

STATE WELL NUMBER	OLD WELL NUMBER	DEPTH OF WELL	ELEVATION OF LAND SURFACE	DATE	MEASUREMENT	CHANGE IN WATER LEVEL FROM PREVIOUS MEASUREMENT	
						DECLINE	RISE
77-06-203	164			8-19-52	98.48		
				7-14-53			
				11-13-53	92.58		5.90
				10-13-54	95.15	2.57	
				4-14-55			
				1-11-56			
77-06-301		816	605.	12-01-60	96.41		
				2-10-61	87.64		8.77
				2-13-62	134.71	47.07	
				12-19-62	130.21		4.50*
				9-26-63	155.32	25.11*	
				11-14-63	142.66		12.66
				1-22-64	128.33		14.33
				3-25-64	129.68	1.35	
				5-28-64	168.09	38.41	
				7-27-64	191.75	23.66	
				9-30-64	160.70		31.05
				11-16-64	156.56		4.14
				2-01-65	177.83	21.27	
				3-29-65	147.95		29.88
				5-29-65	132.30		15.65
				7-22-65	190.89	58.59	
				9-22-65	186.96		3.93
				11-22-65	158.82		28.14
				1-27-66	136.30		22.52
				3-14-66	144.50	8.20	
				3-29-66	141.52		2.98
				5-25-66	149.50	7.98*	
				7-25-66			
9-20-66	164.81	15.31					
11-15-66							
1-20-67	189.50	24.69					
3-06-67	189.19		0.31				
77-06-304	162			7-20-49	69.53		
				7-17-50	72.73	3.20	
				7-12-51	77.26	4.53	
				7-22-52	76.42		0.84
				7-14-53	80.87	4.45	
				11-13-53	66.68		14.19
				10-04-54	69.17	2.49	
				4-13-55	80.79	11.82	
				1-11-56	79.65		1.34
				2-21-57	82.77	3.12	
				1-16-58	75.23		7.54
11-17-61	76.09	0.86					
77-07-501		1300	555.	2-20-57	121.98		
				11-30-60	81.29		40.69
				2-13-62	82.70	1.41	
				12-19-62	110.63	27.93	
				2-06-64			
				2-01-65			
				5-21-65	123.50	12.87	
				3-17-66	127.22	3.72	
				3-06-67	130.72	3.50	

## FRIO COUNTY

WATER LEVEL MEASUREMENTS, IN FEET, BELOW LAND SURFACE  
 \* DENOTES WELL PUMPED RECENTLY OR NEARBY WELL PUMPING

STATE WELL NUMPER	OLD WELL NUMBER	DEPTH OF WELL	ELEVATION OF LAND SURFACE	DATE	MEASUREMENT	CHANGE IN WATER LEVEL FROM PREVIOUS MEASUREMENT	
						DECLINE	RISE
77-07-502	160			7-22-52	58.08		
				7-14-53	61.32	3.24	
				10-12-54	60.65		0.67
				4-13-55	61.84	1.19	
				1-11-56	62.54	0.70	
				1-20-57	60.99		1.55
				1-16-58	58.36		2.63
				77-07-801			539.
				1-31-61	67.51		9.20
				2-13-62			
				12-19-62	109.41	41.90	
				2-06-64			
				2-01-65			
77-07-901		1614	600.	12-01-60	147.09		
				1-31-61	128.23		18.86
				2-13-62			
				12-17-62			
				2-06-64	192.45	64.22	
				2-01-65			
				5-19-65	198.40	5.95	
				3-17-66	202.08	3.68	
				3-06-67			
77-08-201		906	700.	12-01-60	207.82		
				1-31-61	201.90		5.92
				2-14-62	208.65	6.75	
				12-19-62	237.43	28.78	
				2-06-64	235.52		1.91
				2-01-65	251.20	15.68*	
				3-17-66	238.46		12.74
77-08-401	166			7-21-49	111.21		
				7-17-50	111.37	0.16	
				7-22-52	105.70		5.67
				7-15-53	107.90	2.20	
				4-13-55	106.82		1.08
				7-11-56			
				1-20-57	107.10	0.28	
				1-15-58	104.10		3.00
77-08-501	41			-----29	78.3		
				7-21-49	63.63		14.7
				7-17-50	63.67	0.04	
				7-11-51	64.88	1.21	
				7-22-52	64.53		0.35
				7-15-53	74.44	9.91	
				10-04-54	69.68		4.76
				5-23-55	68.73		0.95
				1-12-56	74.91	6.18	
				1-20-57	67.79		7.12
				1-15-58	68.63	0.84	

## FRIO COUNTY

WATER LEVEL MEASUREMENTS, IN FEET, BELOW LAND SURFACE  
 \* DENOTES WELL PUMPED RECENTLY OR NEARBY WELL PUMPING

STATE WELL NUMBER	OLD WELL NUMBER	DEPTH OF WELL	ELEVATION OF LAND SURFACE	DATE	MEASUREMENT	CHANGE IN WATER LEVEL FROM PREVIOUS MEASUREMENT	
						DECLINE	RISE
77-08-502	41A			7-21-49	63.36		
				7-17-50	63.05		0.31
				7-11-51	64.73	1.68	
				7-22-52	64.24		0.49
				7-15-53	75.63	11.39	
				10-04-54	69.52		6.11
				5-23-55	68.61		0.91
				1-12-56	74.73	6.12	
				1-20-57	67.86		6.87
		1-15-58	69.25	1.39			
77-08-701	72		601.93	-----29	48.00		
				7-12-51	40.90		7.10
				7-22-52	40.73		0.17
				7-15-53	40.23		0.50
				10-04-54	40.10		0.13
				4-14-55	39.76		0.34
				1-10-56	38.82		0.94
				1-17-57	38.55		0.27
				1-16-58	38.33		0.22
77-08-702	72A			7-12-51	39.99		
				7-22-52	39.94		0.05
				7-15-53	39.61		0.33
				10-04-54	39.93	0.32	
				4-13-55	39.42		0.51
				2-10-56	38.57		0.85
				1-20-57	44.00	5.43	
				1-16-58	40.17		3.83
77-08-801		1445	663.	11-29-60	190.26		
				1-31-61	179.91		10.35
				2-13-62	191.12	11.21	
				12-19-62			
				2-06-64	237.87	46.75	
				2-01-65	266.61	28.74	
				3-17-66	236.64		29.97
				3-06-67			
77-08-806		1426		7----64	306.		
			8-14-64	297.		9.	
			5-20-65	237.00		60.	
			3-17-66	228.90		8.10	
			3-06-67				
77-08-808		720		5-20-65	200.35		
			3-17-66	214.90	14.55		
			3-06-67	246.52	31.62		
77-13-301		1511	580.	12-01-60	134.81		
				2-10-61	127.91		6.90
				2-13-62	133.02	5.11	
				12-17-62	173.70	40.68	
				1-22-64	189.41	15.71	

## FRIO COUNTY

WATER LEVEL MEASUREMENTS, IN FEET, BELOW LAND SURFACE - CONTINUED  
 \* DENOTES WELL PUMPED RECENTLY OR NEARBY WELL PUMPING

STATE WELL NUMBER	OLD WELL NUMBER	DEPTH OF WELL	ELEVATION OF LAND SURFACE	DATE	MEASUREMENT	CHANGE IN WATER LEVEL FROM PREVIOUS MEASUREMENT	
						DECLINE	RISE
77-13-301		1511	580.	2-01-65	223.48	34.07*	25.18
				3-14-66	198.30		
				3-09-67			
77-14-601		1450	510.	11-16-60	97.72	22.31 38.66 13.39 45.83 33.08 59.78	17.83
				2-10-61	79.89		
				2-13-62	102.20		
				12-18-62	140.86		
				2-10-64	154.25		
				2-01-65	200.08		
				3-14-66	167.00		
				3-09-67	226.78		
77-15-302	99		537.63	-----29	9.0	19.3 30.2 2.53 2.30 3.30	
				7-11-51	28.3		
				7-22-52			
				7-15-53	58.45		
				10-04-54	60.98		
				4-13-55	63.28		
				1-11-56	66.58		
				1-16-57			
77-15-601		1760	507.	11-16-60	88.55	57.15 13.99 1.64 105.98*	19.23
				2-10-61	69.32		
				2-13-62			
				12-17-62	126.47		
				2-10-64	140.46		
				2-02-65			
				3-14-66	142.10		
3-09-67	248.08						
77-16-201		1647	652.	11-16-60	207.13	59.22 40.29 13.26 33.09	11.32
				1-31-61	195.81		
				2-13-62			
				12-19-62			
				2-06-64	255.03		
				2-02-65	295.32		
				11-22-65	282.06		
				3-17-66	248.97		
3-10-67							
77-16-801		1828	524.	12-01-52	60.	28. 2. 31. 43. 66. 70. 134. 96.82* 0.65 72.84 26.05 12.03 3.36	
				12-02-52	88.		
				12-15-55	90.		
				4-28-56	121.		
				4-29-56	164.		
				11-15-63	230.		
				11-16-63	300.		
				5-21-65	166.17		
				7-22-65	262.99		
				9-21-65	263.64		
				11-22-65	190.80		
				1-27-66	164.75		
				3-14-66	152.72		
3-29-66	156.08						

FRIO COUNTY

WATER LEVEL MEASUREMENTS, IN FEET, BELOW LAND SURFACE - CONTINUED  
 \* DENOTES WELL PUMPED RECENTLY OR NEARBY WELL PUMPING

STATE WELL NUMBER	OLD WELL NUMRER	DEPTH OF WELL	ELEVATION OF LAND SURFACE	DATE	MEASUREMENT	CHANGE IN WATER LEVEL FROM PREVIOUS MEASUREMENT	
						DECLINE	RISE
77-16-801		1828	524.	5-25-66			
				7-25-66	263.77	107.69*	
				9-20-66	222.05		41.72*
				11-15-66	211.05		11.00
				1-20-67	228.38	17.33	
				3-09-67	253.06	24.68*	
77-16-802		1850	510.	11----54	50.		
				12----55	77.	27.	
				3----56	94.	17.	
				4----56	98.	4.	
				5-21-56	111.	13.	
				6-03-56	124.	13.	
				7-15-56	139.	15.	
				9-20-56	149.	10.	
				10-14-56	139.		10.
				11----56	129.		10.
				1- (7-57	116.		13.
				2-12-57	124.	8.	
				5-04-57	95.		29.
				6-07-57	86.		9.
				7-22-57	103.	17.	
				8-27-57	99.		4.
				9-17-57	144.	45.	
				12-09-57	96.		48.
				1-03-58	77.		19.
				3-15-58	69.		8.
				4-17-58	74.	5.	
				11-02-58	91.	17.	
				12-18-58	82.		9.
				2-03-59	76.		6.
				6-02-59	67.		9.
				1-05-60	59.		8.
				11-12-60	78.	19.	
				1-07-61	66.		12.
				2-10-61	60.		6.
				10-10-61	104.	44.	
				6-25-63	169.	65.	
				9-07-63	217.	48.	
				12-01-63	159.		58.
				6-17-64	206.	47.	
				10-09-64	217.	11.	
				5-21-65	151.		66.
				6-07-65	159.	8.	
				9-21-65	163.	4.	
				11-22-65	156.63		6.
				1-27-66	155.20		1.43
3-04-66	144.00		11.20				
3-14-66	142.17		1.83				
3-29-66	143.	1.					
5-25-66							
7-25-66							
9-20-66	207.	64. *					
11-15-66	199.		8.				
1-20-67	214.	15.					
3-09-67							
77-22-301		1790	545.	11-17-60	172.40		

## FRIO COUNTY

WATER LEVEL MEASUREMENTS, IN FEET, BELOW LAND SURFACE - CONTINUED  
 \* DENOTES WELL PUMPED RECENTLY OR NEARBY WELL PUMPING

STATE WELL NUMBER	OLD WELL NUMBER	DEPTH OF WELL	ELEVATION OF LAND SURFACE	DATE	MEASUREMENT	CHANGE IN WATER LEVEL FROM PREVIOUS MEASUREMENT	
						DECLINE	RISE
77-22-301		1790	545.	2-10-61	129.88		42.52
				2-13-62	120.88		9.00
				12-18-62	138.87	17.99*	
				2-10-64	208.05	69.18	
				2-02-65	252.50	44.45	
				3-16-66	243.82		8.68
				3-09-67	267.32	23.50	
77-22-502		2150	610.	2-10-64	261.06		
				2-02-65	307.78	46.72	
				5-19-65	288.64		19.14
				3-16-66			
				3-24-66	285.56		3.08
3-09-67	345.65	60.09					
77-23-301		1919	515.	11-16-60	106.12		
				2-01-61	89.57		16.55
				2-13-62	108.20	18.63	
				12-18-62	150.38	42.18	
				2-10-64	160.30	9.92	
				2-02-65			
				3-14-66			
				3-24-66			
3-09-67							
77-23-701		2045	560.	11-17-60	161.73		
				2-10-61	153.80		7.93
				2-13-62	159.75	5.95*	
				12-18-62	201.26	41.51	
				2-10-64	222.85	21.59	
				2-02-65	264.87	42.02	
				3-16-66	238.00		26.87
				3-09-67			
77-23-801	113			8-27-32	29.50		
				12-22-32	28.75		0.75
				8-25-36	31.60	2.85	
				7-10-37	28.92		2.68
				1-15-38	29.99	1.07	
77-24-201				2-10-61	72.25		
				2-13-62			
78-01-101	23			-----29	20.		
				7-21-49	31.48	11.	
				7-13-50	30.82		0.66
				7-11-51			
				7-22-52	32.2	1.4	
				7-15-53	33.43	1.2	
				10-04-54	34.28	0.85	
				4-13-55	35.11	0.83	
1-12-56							
1-20-57	47.32	12.21					

## FRIO COUNTY

WATER LEVEL MEASUREMENTS, IN FEET, BELOW LAND SURFACE  
 \* DENOTES WELL PUMPED RECENTLY OR NEARBY WELL PUMPING

STATE WELL NUMBER	OLD WELL NUMBER	DEPTH OF WELL	ELEVATION OF LAND SURFACE	DATE	MEASUREMENT	CHANGE IN WATER LEVEL FROM PREVIOUS MEASUREMENT	
						DECLINE	RISE
78-01-201	28			-----29	5.00		
				7-21-49	14.04	9.04	
				7-13-50	15.52	1.48	
				7-11-51	15.71	0.19	
78-01-202	28A			7-15-53	18.00		
				10-04-54	20.42	2.42	
				4-13-55	21.28	0.86	
				1-12-56	23.75	2.47	
				1-20-57	37.89	14.14	
78-01-501		1199	555.	11-16-60	50.38		
				1-31-61	45.34		5.04
				2-12-62	55.30	9.96*	
				12-18-62			
				2-06-64	80.43	25.13	
				2-01-65	104.23	23.80	
				3-17-66			
				3-24-66	91.62		12.61
				3-10-67	123.57	31.95	
78-01-801		1413	520.	11-30-60	51.48		
				1-31-61	42.37		9.11
				2-12-62			
				12-18-62			
				2-06-64	89.85	47.48	
				2-01-65	114.72	24.87	
				3-17-66	91.06		23.66
3-10-67							
78-02-501			625.	11-29-60	107.56		
				1-31-61	101.78		5.78
				2-12-62	109.56	7.78	
				12-17-62	130.18	20.62	
				2-06-64	129.10		1.08
				2-01-65	151.38	22.28	
				3-17-66	139.00		12.38
3-10-67							
78-02-702		1764	560.	11-15-60	69.82		
				1-31-61	59.52		10.30
				2-13-62			
				12-18-62	90.93	31.41	
				2-06-64	100.19	9.26	
				2-01-65	125.34	25.15	
				5-20-65	105.76		19.58
				3-17-66	104.58		1.18
3-10-67							
78-09-501		1840	530.	11-29-60	85.33		
				1-31-61	75.81		9.52
				2-12-62	84.00	8.19*	
				12-18-62	115.58	31.58	
				1-23-64			

FRIO COUNTY

WATER LEVEL MEASUREMENTS, IN FEET, BELOW LAND SURFACE - CONTINUED  
 \* DENOTES WELL PUMPED RECENTLY OR NEARBY WELL PUMPING

STATE WELL NUMBER	OLD WELL NUMBER	DEPTH OF WELL	ELEVATION OF LAND SURFACE	DATE	MEASUREMENT	CHANGE IN WATER LEVEL FROM PREVIOUS MEASUREMENT	
						DECLINE	RISE
78-09-501		1840	530.	2-02-65	162.70	47.12	
				3-14-66			
				3-24-66			
				3-10-67	180.09	17.39	
78-18-501	114	2114	396.	-----*2	80.		
				5-18-65	22.20	102.	
				3-14-66			
				3-24-66			
				3-09-67	34.03	11.83	



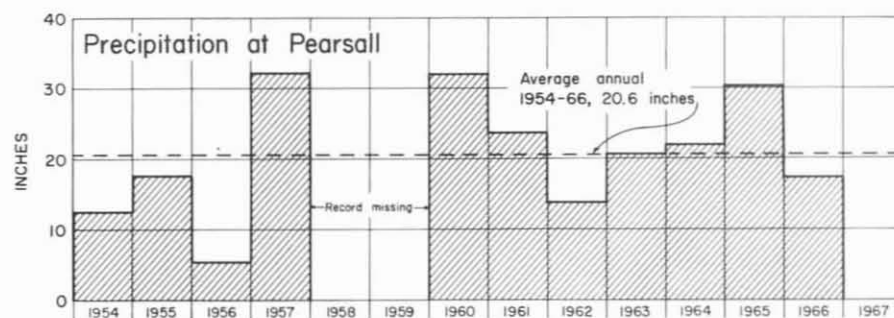
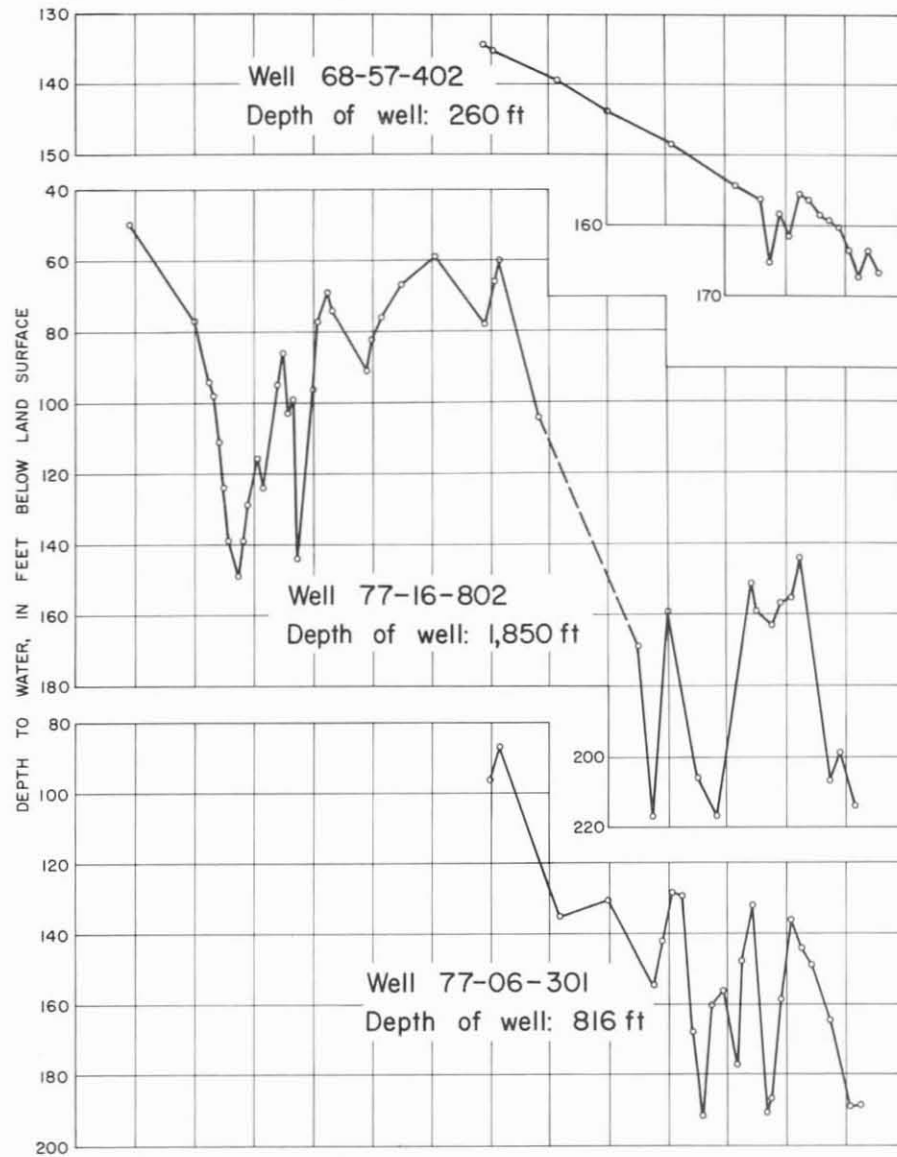

**Hydrographs of Selected Wells in Frio County  
and Precipitation at Pearsall**

Texas Water Development Board



WATER-LEVEL MEASUREMENTS IN LA SALLE COUNTY, TEXAS



LA SALLE COUNTY

WATER LEVEL MEASUREMENTS, IN FEET, BELOW LAND SURFACE  
 \* DENOTES WELL PUMPED RECENTLY OR NEARBY WELL PUMPING

STATE WELL NUMBER	OLD WELL NUMBER	DEPTH OF WELL	ELEVATION OF LAND SURFACE	DATE	MEASUREMENT	CHANGE IN WATER LEVEL FROM PREVIOUS MEASUREMENT	
						DECLINE	RISE
77-22-701		2200	540.	11-06-62 1-23-64 2-03-65 3-14-66	80.		
77-22-702			540.	3-14-66 3-09-67	246.88 267.40	20.52	
77-23-702	A-4	2000	550.	8-07-63 1-23-64 2-03-65 3-14-66 3-09-67	246.29 217.90 233.98	16.08	28.39
77-29-901	A-11	2060	510.	3-17-59 11-17-60 2-10-61 2-13-62 12-19-62 1-22-64 2-02-65 3-14-66 3-25-66 3-09-67	140.84 133.36 125.08 163.42 182.60 210.94  227.76 247.18	38.34 19.18 28.34  16.82 19.42	7.48 8.28
77-30-502				12----65 3-14-66 3-09-67	322. 288.18		34.
77-30-602	A-7	2240	565.	8-06-63 1-23-64 2-03-65 3-14-66	234.57		
77-30-701	A-12	1908	480.	3-17-59	110.80		
77-30-801	A-13	2051	500.	-----55 4----56 3-30-59 4-05-59 12-19-62 1-23-64 2-03-65 3-14-66 3-09-67	125. 176. 149.13 151.17 193.38 219.5 231.33	51. 2.04 42.21 26.1 11.8	27.
77-30-802	A-14	2052	480.	3-13-59 4-05-59	108.00 108.91	0.91	
77-31-101		2000	485.	8-07-63 9-25-63	99.88 106.68	6.80	

LA SALLE COUNTY

WATER LEVEL MEASUREMENTS, IN FEET, BELOW LAND SURFACE - CONTINUED  
 \* DENOTES WELL PUMPED RECENTLY OR NEARBY WELL PUMPING

STATE WELL NUMBER	OLD WELL NUMBER	DEPTH OF WELL	ELEVATION OF LAND SURFACE	DATE	MEASUREMENT	CHANGE IN WATER LEVEL FROM PREVIOUS MEASUREMENT	
						DECLINE	RISE
77-31-101		2000	485.	1-23-64			
				2-03-65	132.05	25.37	
				3-14-66	88.49		43.56
				3-09-67	101.16	12.67	
77-31-501	A-5	2256	472.8	4-15-59	75.35		
				8-07-63			
				9-25-63	142.73	67.38	
				11-13-63	141.80		0.93
				1-23-64	128.50		13.30
				3-24-64	114.17		14.33
				5-20-64	128.66	14.49	
				7-26-64	153.76	25.10	
				9-30-64	162.11	8.35	
				11-19-64	157.23		4.88
				2-03-65	148.35		8.88
				3-30-65	144.47		3.88
				5-17-65	141.65		2.82
				7-26-65	154.02	12.37	
				9-21-65	174.80	20.78	
				11-21-65	156.45		18.35
				1-27-66	141.94		14.51
				3-14-66	134.58		7.36
				3-29-66	142.11	7.53	
				5-25-66	135.51		6.60
				7-26-66	149.33	13.82	
				9-21-66	161.35	12.02	
				11-15-66	160.19		1.16
1-27-67	162.14	1.95					
3-09-67	168.96	6.82					
77-31-502	A-6	2340	480.	3-21-59	107.38		
				2-13-62			
				12-18-62			
				8-07-63			
77-31-703	A-17	2200	570.	3-13-59	153.30		
				11-17-60	151.37		1.93
				2-10-61	155.33	3.96	
				2-13-62	159.62	4.29	
				12-19-62	184.28	24.66	
				8-07-63	190.36	6.08	
				9-25-63	179.93		10.43
				1-23-64	181.08	1.15	
				2-03-65	193.19	12.11	
				3-14-66	195.90	2.71	
3-09-67	208.49	12.59					
77-37-301	D-1	2030	440.	2-12-65	160.05		
				3-15-66			
				3-25-66	145.50		14.55
				3-09-67	156.82	11.32	
77-38-201	D-3	2200	475.	2-18-59	108.20		
				11-17-60	97.91		10.29

LA SALLE COUNTY

WATER LEVEL MEASUREMENTS, IN FEET, BELOW LAND SURFACE - CONTINUED

\* DENOTES WELL PUMPED RECENTLY OR NEARBY WELL PUMPING

STATE WELL NUMBER	OLD WELL NUMBER	DEPTH OF WELL	ELEVATION OF LAND SURFACE	DATE	MEASUREMENT	CHANGE IN WATER LEVEL FROM PREVIOUS MEASUREMENT	
						DECLINE	RISE
77-38-201	D-3	2200	475.	2-10-61	91.28		6.63
				2-13-62			
				12-19-62	141.77	50.49	
				1-22-64	178.06	36.29	
				2-02-65			
				3-14-66	196.03	17.97	
				3-09-67			
77-38-901		2424	449.	4-10-59	72.15		
				8-07-63			
				2-08-65	139.10	66.95	
				7-26-65			
				9-21-65	151.24	12.14	
				10-06-65	150.95		0.29
				10-07-65	150.93		0.02
				11-18-65	148.37		2.56
				1-27-66	143.24		5.13
				3-14-66	138.67		4.57
				3-25-66	138.36		0.31
				5-25-66	136.19		2.17
				7-26-66	146.76	10.57	
				9-21-66	149.81	3.05	
				11-16-66	152.35	2.54	
				1-21-67	153.79	1.44	
				3-10-67	157.29	3.50	
77-39-301			572.	3-14-66	259.04		
				3-10-67	277.74	18.70	
77-39-403	D-7	2345		3-18-56	21.		
77-39-404	D-8	2370	400.	5-28-*9	7.7		
				11-15-60	128.0	135.7	
				2-10-61	134.9	6.9	
				2-13-62			
				12-20-62			
				1-23-64			
77-39-601	E2	2950	458.	-----*2	2.0		
				4-24-59	71.40	73.4	
				11-16-60	71.64	0.24	
				2-10-61	70.78		0.86
				2-13-62	72.75	1.97	
				12-19-62	76.61	3.86	
				1-23-64	80.00	3.39	
				2-02-65	82.94	2.94	
				3-14-66	80.06		2.88
				3-10-67	78.43		1.63
77-40-302	E-6	3000	460.	4-15-59	45.98		
77-40-303	E8	3000	420.	4-15-59	24.50		
				11-16-60	23.32		1.18

LA SALLE COUNTY

WATER LEVEL MEASUREMENTS, IN FEET, BELOW LAND SURFACE - CONTINUED  
 \* DENOTES WELL PUMPED RECENTLY OR NEARBY WELL PUMPING

STATE WELL NUMBER	OLD WELL NUMBER	DEPTH OF WELL	ELEVATION OF LAND SURFACE	DATE	MEASUREMENT	CHANGE IN WATER LEVEL FROM PREVIOUS MEASUREMENT	
						DECLINE	RISE
77-40-303	E-8	3000	420.	2-10-61	21.80		1.52
				2-13-62	30.23	8.43	
				12-18-62			
				1-23-64			
				2-07-65	85.95	55.72	
				3-16-66	88.69	2.74	
				3-10-67	87.37		1.32
77-46-803		600	460.	3-13-59	19.95		
				8-07-63	11.43		8.52
				1-23-64	11.87	0.44	
				2-08-65	14.32	2.45	
				3-16-66	16.05	1.73	
				3-09-67			
77-47-802	G-8	3290	398.	4-26-#9	20.		
				8-07-63			
				1-23-#4	2.92	17.	
				2-12-#5	0.35	2.57	
				3-16-#6	13.		13.
				3-09-67			
77-48-301	F-10	3483	430.	5-17-#6	80.00		
				3-30-59	39.08	119.08	
				11-15-60	35.35		3.73
				2-10-61	37.60	2.25	
				2-12-62	38.20	0.60	
				12-18-62	53.05	14.85	
				1-22-64	68.04	14.99	
				2-02-65	93.09	25.05	
				3-16-66	88.78		4.31
				3-10-67	91.39	2.61	
77-48-602	H-5	3400	400.	4-23-59	24.10		
				11-15-60	23.27		0.83
				2-10-61	23.68	0.41	
				2-12-62	28.86	5.18	
				12-18-62	36.48	7.62	
				1-22-64	47.53	11.05	
				2-02-65			
				3-16-66	64.92	17.39	
				3-10-67	68.38	3.46	
77-56-801	L-2	3500	300.	5-01-#9	52.		
				11-15-#0	40.	12.	
				2-12-62			
				12-21-62			
				2-02-#5	34.	6.	
				3-25-#6	54.		20.
				3-10-#7	52.	2.	
77-56-802	L-4	1400	300.	4-30-#9	66.		
				11-15-#0	49.	17.	
				2-02-#5	63.		14.



LA SALLE COUNTY

WATER LEVEL MEASUREMENTS, IN FEET, BELOW LAND SURFACE - CONTINUED  
 \* DENOTES WELL PUMPED RECENTLY OR NEARBY WELL PUMPING

STATE WELL NUMBER	OLD WELL NUMBER	DEPTH OF WELL	ELEVATION OF LAND SURFACE	DATE	MEASUREMENT	CHANGE IN WATER LEVEL FROM PREVIOUS MEASUREMENT	
						DECLINE	RISE
77-56-802	L-4	1400	300.	3-16-#6	79.	21.	16.
				3-10-#7	58.		
77-63-201	K-3	4200	450.	5-06-59	57.00		
77-64-401	L-11	4280	400.	5-05-#9	2.3	2.1	9.2
				1-30-#1	11.5		
				2-12-#2	9.4		
				12-19-#2	8.		
				1-22-64			
				2-12-65	9.25		
				3-16-66	16.99		
				3-09-67	22.81		
78-18-702	C-3	2900	460.	4-21-59	25.80	7.30	0.63
				11-16-60	33.10		
				2-10-61	32.47		
				2-13-62	35.40		
				12-18-62	59.53		
				1-23-64	77.80		
				2-02-65	96.73		
				3-16-66	94.24		
				3-10-67	102.38		
				3-10-67	102.38		
78-25-601	C-10	3015	370.	2-01-65		9.65	
				3-16-66	46.82		
				3-10-67	56.47		
78-25-801	C-12	3000	360.	5-04-#9	33.7	20.3	
				11-17-#0	13.4		
				2-10-61			
				2-13-62			
				12-19-62			
78-25-803	C-14	2763	385.	1-22-64	17.69	17.96	7.53
				2-02-65	35.65		
				3-16-66	28.12		
				3-10-67			
78-26-802	C-8	3400	363.	5-26-#9	40.50	27.50	2.00
				11-17-#0	13.00		
				2-10-#1	15.00		
				2-13-62			
				12-18-#2	16.10		
				1-23-64			
				2-02-65	17.97		
				3-16-66	20.04		
3-10-67							
78-33-101	F-1	2700	400.	3-17-59	10.58		

LA SALLE COUNTY

WATER LEVEL MEASUREMENTS, IN FEET, BELOW LAND SURFACE  
 \* DENOTES WELL PUMPED RECENTLY OR NEARBY WELL PUMPING

STATE WELL NUMBER	OLD WELL NUMBER	DEPTH OF WELL	ELEVATION OF LAND SURFACE	DATE	MEASUREMENT	CHANGE IN WATER LEVEL FROM PREVIOUS MEASUREMENT	
						DECLINE	RISE
78-41-101	F-22	3300	440.	4-23-59	57.35		
78-41-104	F-3	3200	450.	3-06-59	62.25		
78-41-301	F-10	3400	495.	4-23-59	73.17		
				11-15-60	73.83	0.66	
				2-10-61	75.30	1.47	
				2-13-62	77.00	1.70	
				12-18-62	86.84	9.84	
				1-22-64	100.50	13.66	
				2-02-65	118.15	17.65	
				3-16-66	114.28		3.87
				3-10-67	128.10	13.82	
78-41-701	J-1	3300	428.	4-23-59	32.90		
78-49-201	J-6	3900	410.	5-13-*9	19.00		
78-49-901	M-3	4200	320.	5-14-*9	61.		
				2-02-65			
				3-14-65			
78-50-201	J-2	3900	395.	5-13-*9	41.		

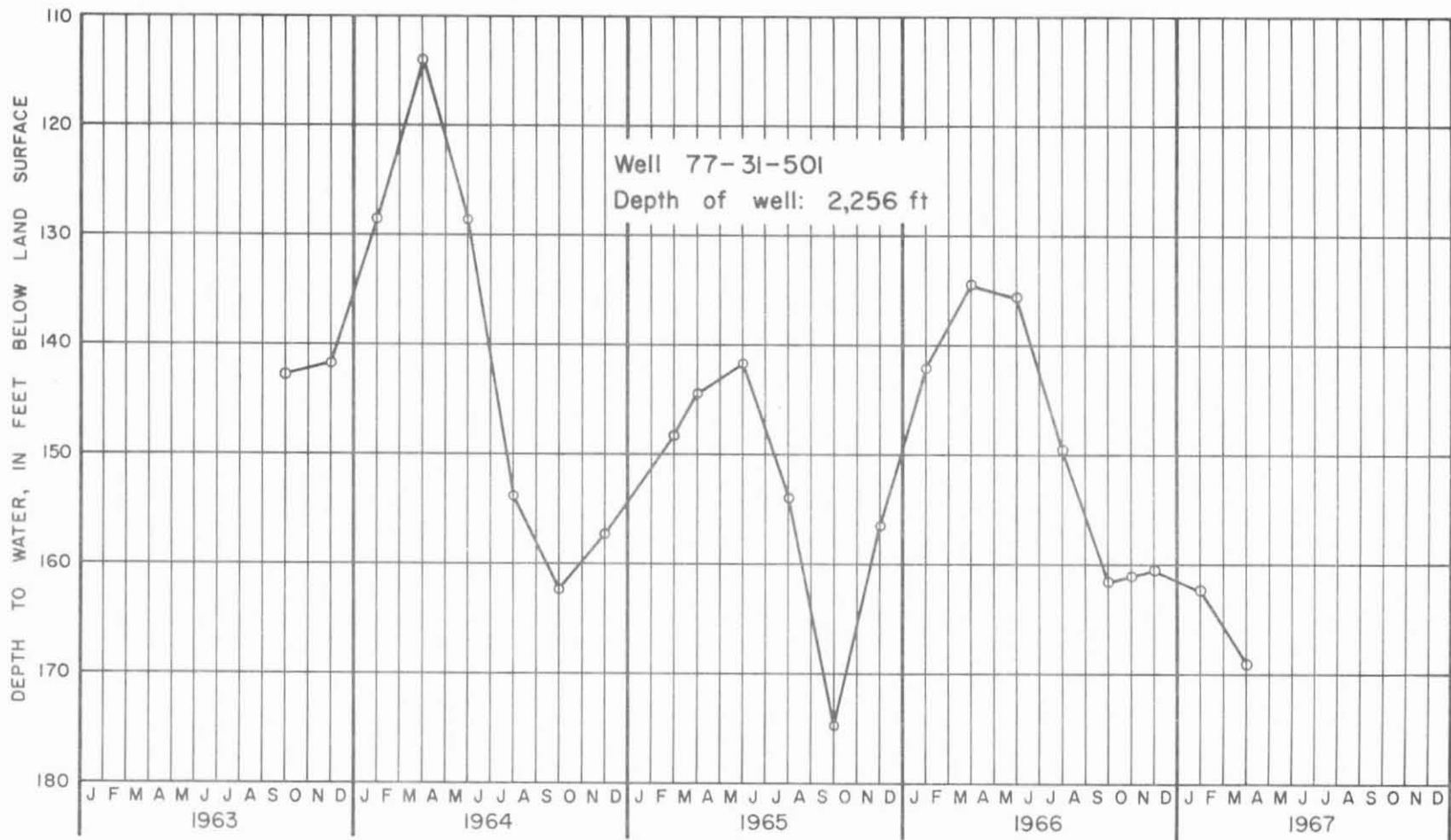

Hydrograph of Selected Well in La Salle County



STATE  
OF TEXAS  
81  
85

WATER-LEVEL MEASUREMENTS IN McMULLEN COUNTY, TEXAS

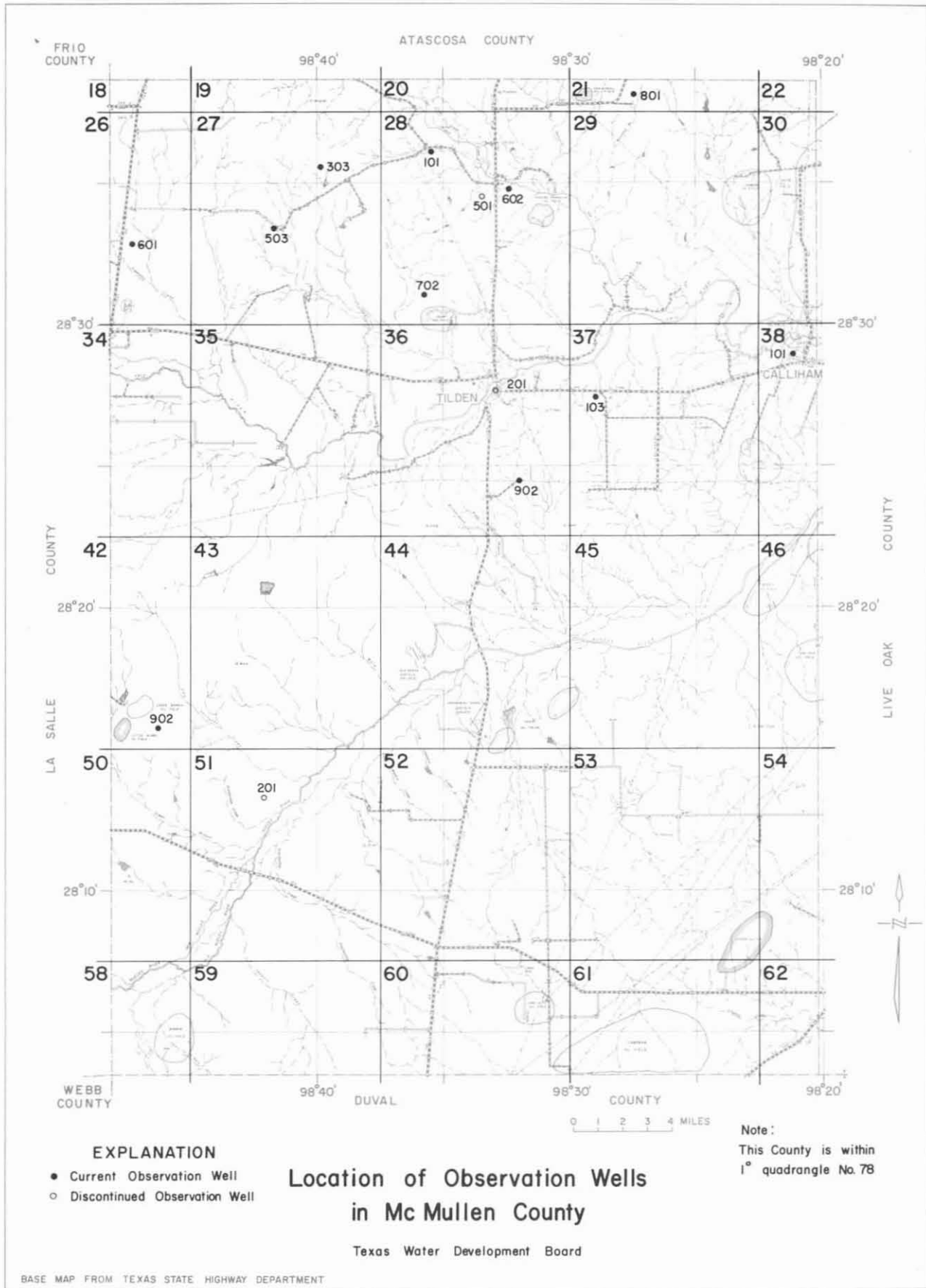

MCMULLEN COUNTY

WATER LEVEL MEASUREMENTS, IN FEET, BELOW LAND SURFACE  
 \* DENOTES WELL PUMPED RECENTLY OR NEARBY WELL PUMPING

STATE WELL NUMBER	OLD WELL NUMBER	DEPTH OF WELL	ELEVATION OF LAND SURFACE	DATE	MEASUREMENT	CHANGE IN WATER LEVEL FROM PREVIOUS MEASUREMENT	
						DECLINE	RISE
78-21-801	C-1	3600	380.	3-23-#9	22.		
				2-01-65	27.05	49.	
				3-14-66			
				3-06-67	38.25	11.20	
78-26-601	A-7	3300	350.	6-17-59			
				2-01-65	14.82		
				3-14-66	13.52		1.30
				3-06-67	15.96	2.44	
78-27-303			394.	2-01-65	35.92		
				3-14-66	40.86	4.94	
				3-06-67	45.08	4.22	
78-27-503		3540	365.	8-07-63	10.50		
	9-25-63			14.59	4.09		
	11-13-63			19.00	4.41		
	1-23-64			19.31	0.31		
	3-24-64			19.26		0.05	
	5-20-64			19.35	0.09		
	7-26-64						
	9-30-64			27.98	8.63*		
	11-19-64			32.94	4.96		
	2-01-65			34.47	1.53		
	3-26-65			33.70		0.77	
	5-17-65			32.40		1.30	
	7-22-65			33.00	0.60		
	9-20-65			38.38	5.38		
	11-21-65			42.50	4.12		
	1-27-66			41.62		0.88	
	3-14-66			38.50		3.12	
	3-29-66			37.54		0.96	
	5-26-66						
	7-25-66			36.29		1.25	
9-20-66	40.18	3.89					
11-14-66	41.61	1.43*					
1-20-67	41.77	0.16					
3-06-67	43.44	1.67					
78-28-101		3998	320.	4-23-#3	81.5		
	2-01-#5			63.8	17.7		
	3-14-66						
	3-06-#7			49.	15.		
78-28-501	B-12		335.	3-10-#9	57.		
		2-10-#1		37.	20.		
		2-13-62					
		12-19-#2		49.		12.	
		4-23-#3		41.	8.		
		2-01-65					
78-28-602	B-9	4560	311.	2-01-#5	64.0		
				3-14-#6	61.	3.	
				3-06-#7	55.	6.	

MCMULLEN COUNTY

WATER LEVEL MEASUREMENTS, IN FEET, BELOW LAND SURFACE  
 \* DENOTES WELL PUMPED RECENTLY OR NEARBY WELL PUMPING

STATE WELL NUMBER	OLD WELL NUMBER	DEPTH OF WELL	ELEVATION OF LAND SURFACE	DATE	MEASUREMENT	CHANGE IN WATER LEVEL FROM PREVIOUS MEASUREMENT	
						DECLINE	RISE
78-28-702	B-16	4046	342.	2-01-*5	0.10		
				3-14-66	10.40	10.50	
				3-06-67	14.55	4.15	
78-36-201	E-2		252.	3-03-*9	159.		
				2-10-61			
				2-14-62			
78-36-902		4715	359.	3-03-*8	57.5		
				8-07-63			
				1-06-*4	21.6	35.9	
				2-27-*4	22.1		0.5
				4-29-*4	19.6	2.5	
				1-28-*5	17.3	2.3	
				3-14-*6	4.	13.	
3-06-*7	25.		21.				
78-37-103	F-9	5200	325.	3-25-*9	50.		
				2-01-*5	28.4	22.	
				3-14-*6	22.	6.	
				3-06-*7	15.	7.	
78-38-101	F-6	4910	220.	1-28-*5	118.5		
				3-14-*6	106.	13.	
				3-06-*7	105.	1.	
78-42-902	G-4	4150	420.	4-14-*9	52.2		
				2-02-*5	24.8	27.4	
				3-16-*6	9.83	15.0	
				3-10-67			
78-51-201	G-9	5050	248.	2-02-65			
				3-14-66			
				3-06-67			



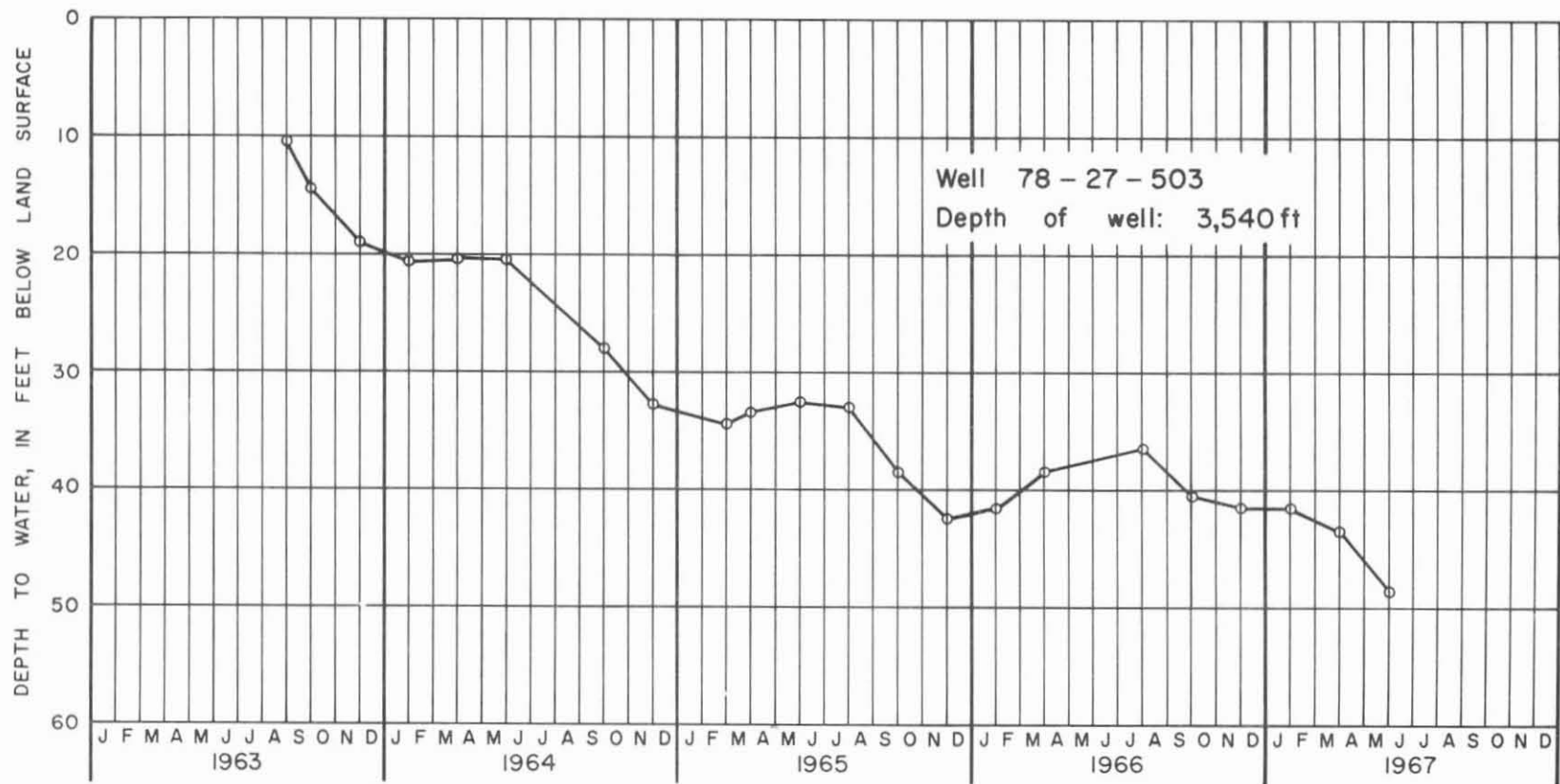

Hydrograph of Selected Well in McMullen County

Texas Water Development Board



WATER-LEVEL MEASUREMENTS IN MAVERICK COUNTY, TEXAS

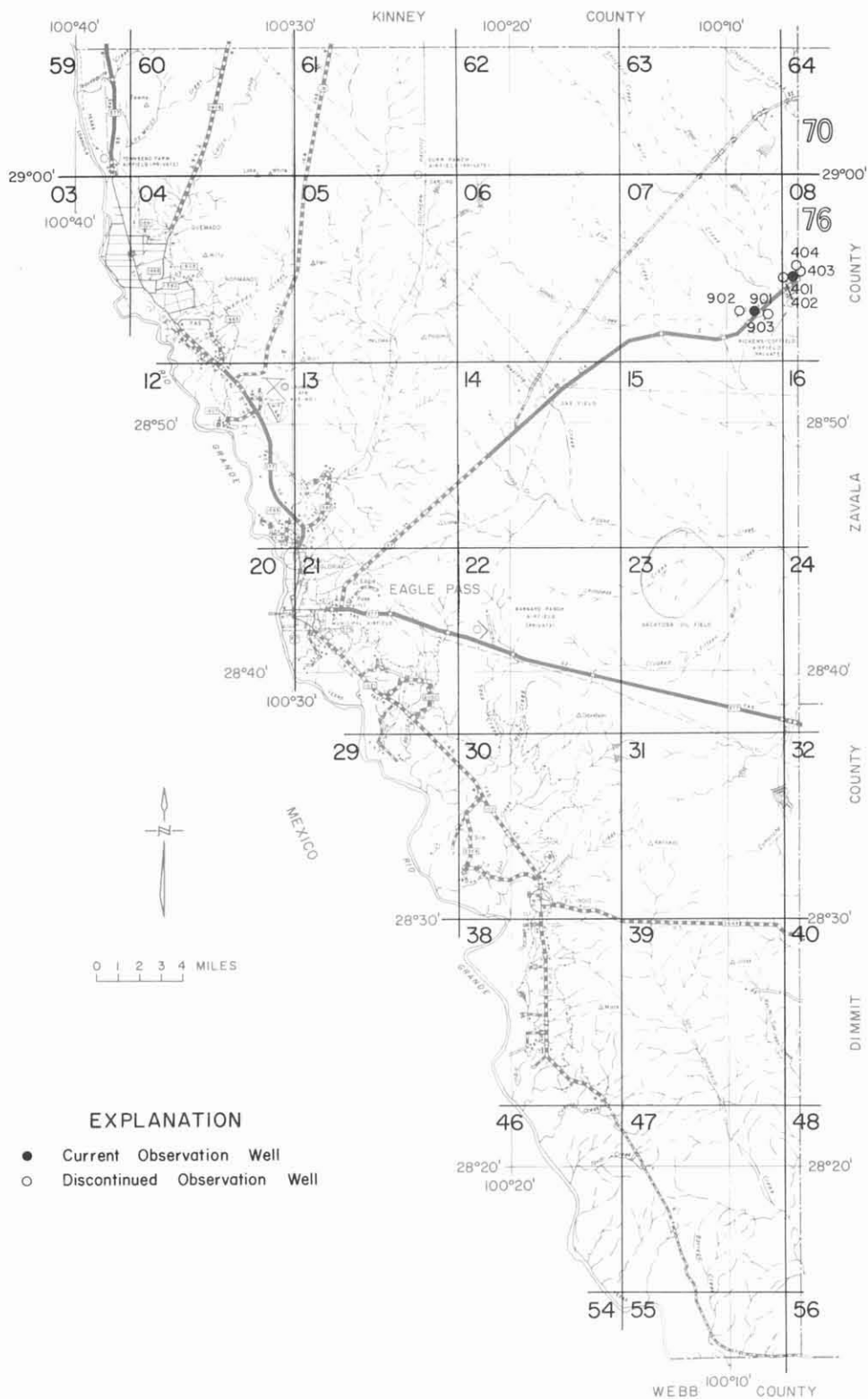

**EXPLANATION**

- Current Observation Well
- Discontinued Observation Well

**Location of Observation Wells in Maverick County**

Texas Water Development Board

BASE MAP FROM TEXAS STATE HIGHWAY DEPARTMENT

MAVERICK COUNTY

WATER LEVEL MEASUREMENTS, IN FEET, BELOW LAND SURFACE  
 \* DENOTES WELL PUMPED RECENTLY OR NEARBY WELL PUMPING

STATE WELL NUMBER	OLD WELL NUMBER	DEPTH OF WELL	ELEVATION OF LAND SURFACE	DATE	MEASUREMENT	CHANGE IN WATER LEVEL FROM PREVIOUS MEASUREMENT	
						DECLINE	RISE
76-07-901	M3-44A		705.	9-22-55	60.74		
				9-18-56			
				7-12-57			
				9-30-60	61.98	1.24	
				2-08-61	59.24		2.74
				2-14-62			
				12-19-62	66.82	7.58	
				1-20-64	70.93	4.11	
				2-10-65	72.84	1.91	
				3-15-66	70.93		1.91
				3-07-67	58.51		12.42
76-07-902	M3-44			10-04-54	58.9		
				9-18-56			
76-07-903	M3-21		704.0	2-06-30	44.55		
				2-22-30	44.50		0.05
				3-31-30	44.55	0.05	
				4-18-30	45.10	0.55	
				6-20-30	44.70		0.40
				7-11-30	44.55		0.15
				8-25-30	44.60	0.05	
				9-29-30	44.80	0.20	
				10-20-30	44.80	0.00	
				12-18-30	45.20	0.40	
				2-11-31	45.75	0.55	
				6-09-31	45.50		0.25
				7-06-31	45.55	0.05	
				1-08-32	45.15		0.40
				2-10-32	44.90		0.25
				3-23-32	45.03	0.13	
				8-28-32	45.02		0.01
				12-21-32	44.72		0.30
				3-24-33	44.60		0.12
				9-22-33	44.65	0.05	
				8-24-36	44.90	0.25	
				8-12-37	45.26	0.36	
				1-10-38	45.05		0.21
8-26-38	47.66	2.61					
4-09-39	45.65		2.01				
7-21-39	45.35		0.30				
8-21-39	45.37	0.02					
7-31-40	45.45	0.08					
76-08-401	M3-6	100	695.	9-16-48	48.58		
				8-10-49	48.71	0.13	
				8-22-52	58.50	9.79	
				9-11-53	51.7		6.8
				10-04-54	50.33		1.4
				9-22-55	50.70	0.37	
				9-18-56	52.06	1.36	
				7-12-57	52.85	0.79	
				7-08-58	52.10		0.75
				9-30-60	51.89		0.21
				2-08-61	52.10	0.21	
				2-14-62	52.94	0.84	
				12-19-62	53.53	0.59	

MAVERICK COUNTY

WATER LEVEL MEASUREMENTS, IN FEET, BELOW LAND SURFACE - CONTINUED  
 \* DENOTES WELL PUMPED RECENTLY OR NEARBY WELL PUMPING

STATE WELL NUMBER	OLD WELL NUMBER	DEPTH OF WELL	ELEVATION OF LAND SURFACE	DATE	MEASUREMENT	CHANGE IN WATER LEVEL FROM PREVIOUS MEASUREMENT	
						DECLINE	RISE
76-08-401	M3-6	100	695.	1-20-64	55.43	1.90	
				2-10-65	55.50	0.07	
				7-26-65	56.30	0.80	
				11-17-65	55.91		0.39
				1-25-66	56.42	0.51	
				3-15-66	56.37		0.05
				5-25-66	56.34		0.03
				7-25-66	59.25	2.91	
				9-20-66			
				11-15-66	56.82		2.43
				1-20-67	56.75		0.07
				3-07-67	56.98	0.23	
76-08-402	M3-6A			8-22-52	54.36		
				9-11-53	55.35	0.99	
				10-04-54	54.85		0.50
				9-22-55	55.32	0.47	
				9-18-56	56.40	1.08	
				7-08-58	56.68	0.28	
76-08-403	M3-7		689.5	1-27-30	30.50		
				7-25-47	32.51	2.01	
				9-16-48	33.55	1.04	
				8-10-49	33.73	0.18	
				8-17-50	34.90	1.17	
76-08-404	M3-7A			7-12-46	42.37		
				7-25-47	43.48	1.11	
				9-16-48	44.07	0.59	
				8-10-49	45.02	0.95	
				8-17-50	46.40	1.38	
				9-17-51	46.48	0.08	
				8-22-52	48.22	1.74	
				9-11-53	47.68		0.54
				10-04-54	46.38		1.30
				9-22-55	46.82	0.44	
				9-18-56	47.93	1.11	
				7-12-57			
		7-08-58	48.10	0.17			

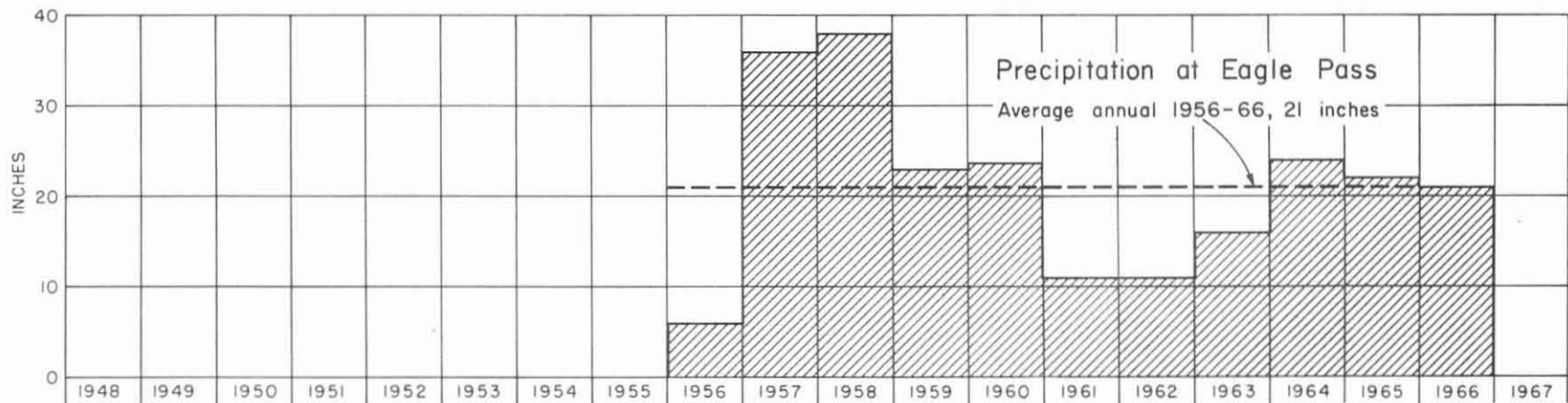
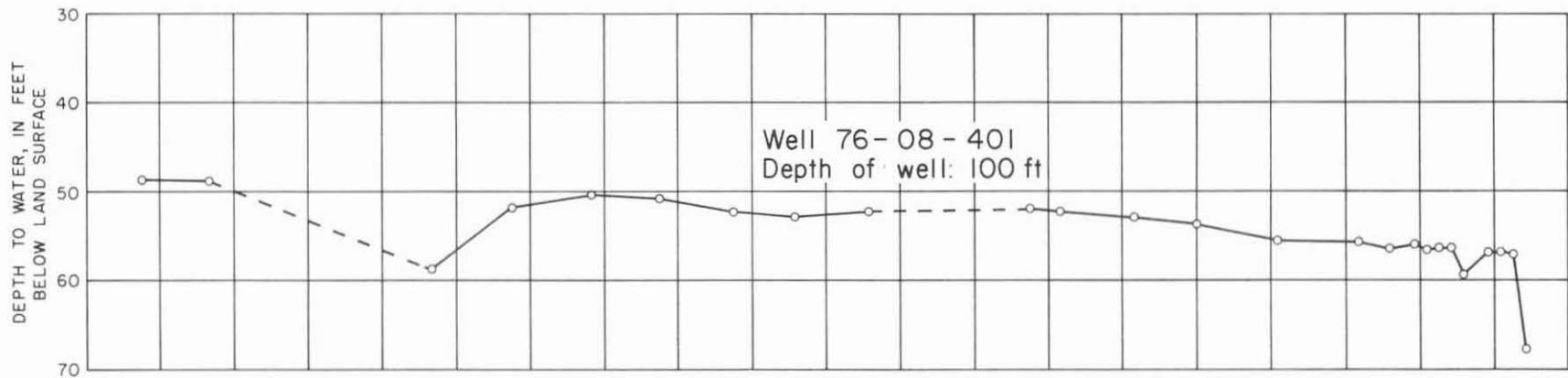

Hydrograph of Selected Well in Maverick County and  
Precipitation at Eagle Pass





WATER-LEVEL MEASUREMENTS IN WEBB COUNTY, TEXAS

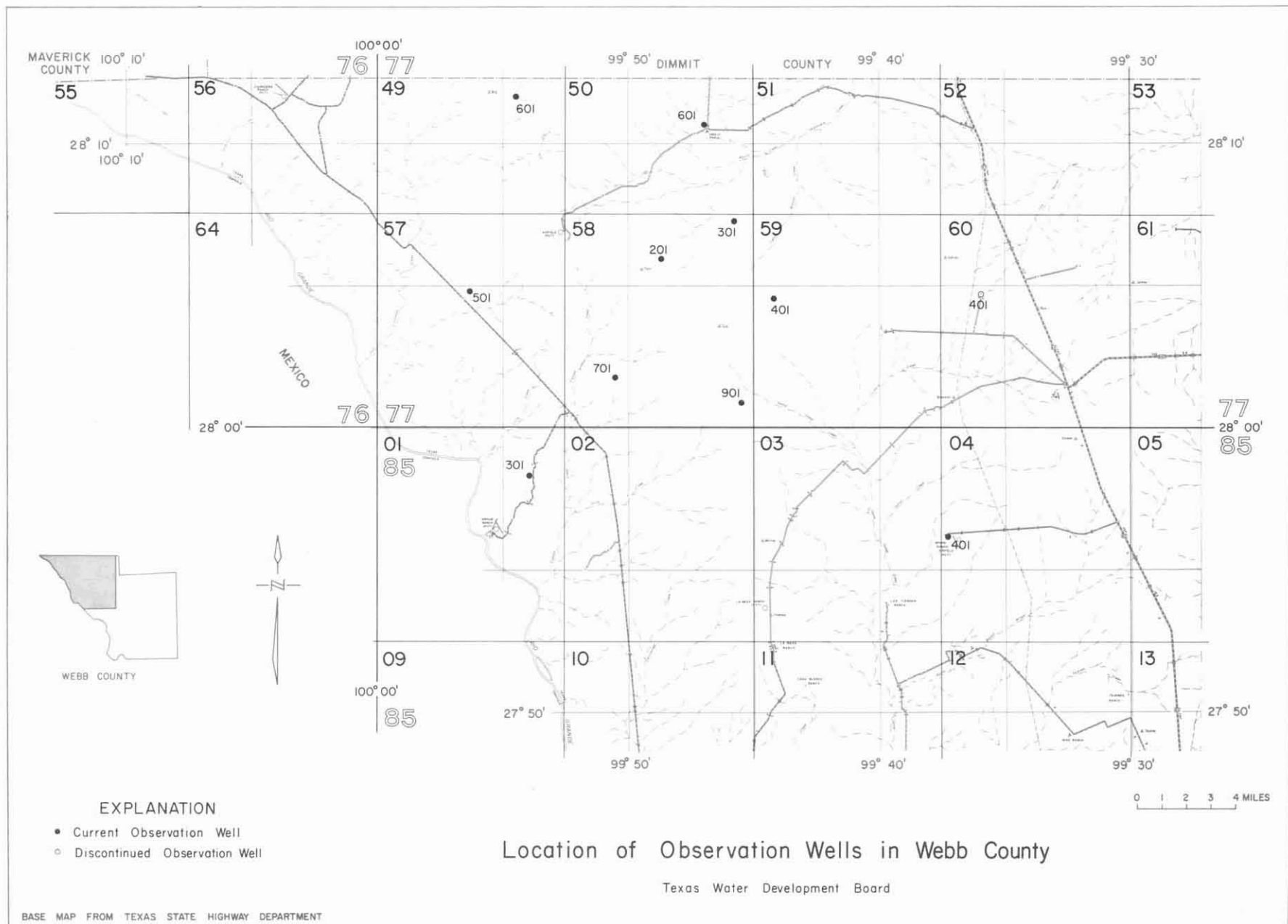

WEBB COUNTY

WATER LEVEL MEASUREMENTS, IN FEET, BELOW LAND SURFACE  
 \* DENOTES WELL PUMPED RECENTLY OR NEARBY WELL PUMPING

STATE WELL NUMBER	OLD WELL NUMBER	DEPTH OF WELL	ELEVATION OF LAND SURFACE	DATE	MEASUREMENT	CHANGE IN WATER LEVEL FROM PREVIOUS MEASUREMENT	
						DECLINE	RISE
77-49-601		923	795.	2-11-65	255.37		
				3-16-66	257.22	1.85	
				3-08-67	259.19	1.97	
77-50-601		1570	655.	2-11-65	202.60		
				3-16-66	206.36	3.76	
				3-08-67	208.38	2.02	
77-57-501		760	630.	2-11-65	84.86		
				3-16-66	86.40	1.54	
				3-08-67	87.89	1.49	
77-58-201		1556	778.	11-15-47	247.		
				2-11-65	295.95	49.	
				3-15-66	298.10	2.15	
				3-08-67	297.84		0.26
77-58-301		1635	640.	2-11-65	183.15		
				3-16-66	190.00	6.85	
				3-08-67	190.69	0.69	
77-58-701		1100	680.	2-11-65	195.71		
				3-16-66	199.16	3.45	
				3-08-67	200.66	1.50	
77-58-901		1200	730.	8-22-61	202.0		
				2-08-65	212.18	10.2	
				3-17-66	213.87	1.69	
				3-08-67			
77-59-401		1800	720.	2-11-65	248.65		
				3-16-66	263.68	15.03	
				3-08-67	257.23		6.45
77-60-401		2126	790.	8-24-61	317.9		
				2-08-65	332.9	15.0	
				3-17-66			
85-01-301		1500	680.	8-23-61	65.		
				2-11-65	152.45	87.	
				3-16-66	166.36	13.91	
				3-08-67	156.32		10.04
85-04-401		2000	620.	2-08-65	139.31		
				3-16-66	143.50	4.19	
				3-08-67	141.72		1.78



WATER-LEVEL MEASUREMENTS IN WILSON COUNTY, TEXAS

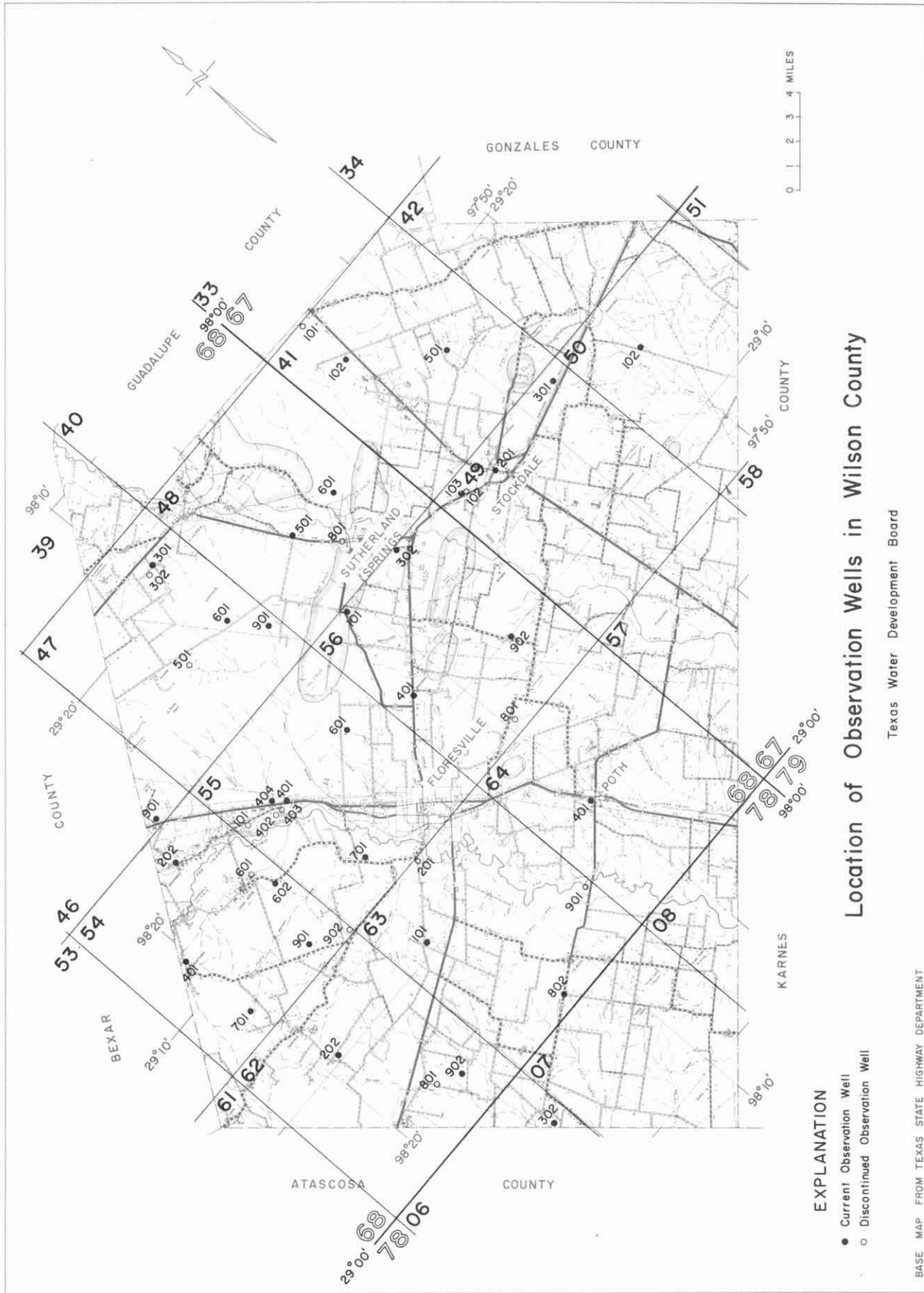

**EXPLANATION**

- Current Observation Well
- Discontinued Observation Well

**Location of Observation Wells in Wilson County**

Texas Water Development Board

BASE MAP FROM TEXAS STATE HIGHWAY DEPARTMENT

WILSON COUNTY

WATER LEVEL MEASUREMENTS, IN FEET, BELOW LAND SURFACE  
 \* DENOTES WELL PUMPED RECENTLY OR NEARBY WELL PUMPING

STATE WELL NUMBER	OLD WELL NUMBER	DEPTH OF WELL	ELEVATION OF LAND SURFACE	DATE	MEASUREMENT	CHANGE IN WATER LEVEL FROM PREVIOUS MEASUREMENT	
						DECLINE	RISE
67-41-101	C-1			9-28-54	127.5		
				6-20-55	128.2	0.7	
				9-13-56	128.58	0.4	
				1-24-64			
67-41-102		272	590.	1-27-64	168.84		
				3-25-64	168.79		
				5-20-64	169.13	0.34	0.05
				7-27-64	169.19	0.06	
				9-29-64	169.38	0.19	
				11-16-64	156.95		12.43
				12-21-64			
				1-25-65	169.12	12.17	
				3-24-65	169.41	0.29	
				5-17-65	169.69	0.28	
				7-21-65	170.03	0.34	
				9-20-65	170.15	0.12	
				11-18-65	170.30	0.15	
				1-24-66	170.18		0.12
				2-10-66	170.19	0.01	
				3-18-66	170.54	0.35	
				3-31-66	170.29		0.25
				5-26-66	170.46	0.17	
				7-25-66	170.59	0.13	
				9-19-66	170.78	0.19	
				11-14-66	171.12	0.34	
1-24-67	170.92		0.20				
3-06-67	171.04	0.12					
67-41-501	C-12	525	471.9	6-07-55	54.		
				3-22-56	54.27	0.	
				6-19-56	54.72	0.45	
				9-13-56	55.46	0.74	
				1-14-57	55.94	0.48	
				4-08-57	56.03	0.09	
				7-16-57	56.09	0.06	
				10-14-57	56.37	0.28	
				1-29-58	55.99		0.38
				7-12-58	56.45	0.46	
				10-14-58	57.20	0.75	
				2-06-59	56.37		0.83
				5-21-59	55.87		0.50
				8-13-59	56.94	1.07	
				2-25-60	56.43		0.51
				5-11-60	56.91	0.48	
				8-17-60	58.37	1.46	
				2-12-63	56.24		2.13
				1-24-64	57.38	1.14	
				1-25-65	54.48		2.90
				2-10-66	54.00		0.48
3-18-66	54.20	0.20					
3-06-67	53.70		0.50				
67-49-102	C-19			5-27-55	18.9		
				3-22-56	18.78		0.1
				6-19-56	19.41	0.63	
				9-13-56	19.68	0.27	

WILSON COUNTY

WATER LEVEL MEASUREMENTS, IN FEET, BELOW LAND SURFACE - CONTINUED  
 \* DENOTES WELL PUMPED RECENTLY OR NEARBY WELL PUMPING

STATE WELL NUMBER	OLD WELL NUMBER	DEPTH OF WELL	ELEVATION OF LAND SURFACE	DATE	MEASUREMENT	CHANGE IN WATER LEVEL FROM PREVIOUS MEASUREMENT	
						DECLINE	RISE
67-49-102	C-19			1-14-57	19.06		0.62
				4-08-57	18.94		0.12
				7-16-57	18.83		0.11
				10-14-57	18.55		0.28
				1-27-58	18.91	0.36	
				4-23-58	17.53		1.38
				7-16-58	18.17	0.64	
				10-15-58	18.22	0.05	
				2-06-59	17.22		1.00
				5-21-59	16.98		0.24
				8-13-59	18.05	1.07	
				2-26-60	17.45		0.60
				5-11-60	17.63	0.18	
				8-12-60	18.21	0.58	
				11-15-60	17.19		1.02
				5-19-61	16.82		0.37
2-12-63	16.67		0.15				
1-24-64	16.07		0.60				
67-49-103	C-20	750	405.	5-27-65	2.0		
				1-23-64	4.02	6.0	
				1-25-65	4.78	0.76	
				7-28-65	5.85	1.07	
				2-10-66	5.69		0.16
				3-18-66	5.63		0.06
				3-06-67	7.38	1.75	
67-49-201		915	470.	4-29-63	75.		
				7-28-65	79.75	5.	
				2-10-66	78.69		1.06
				3-18-66	78.68		0.01
				3-06-67			
67-49-301		1012	450.	1-24-64	50.90		
				1-25-65	54.80	3.90	
				2-10-66	51.81		2.99
				3-18-66	51.58		0.23
				3-06-67	61.72	10.14	
67-50-102	C-42	1700	434.	7-16-55	35.0		
				3-22-56	36.34	1.3	
				6-19-56	37.24	0.90	
				1-14-57	43.80	6.56	
				10-14-57	41.02		2.78
				1-27-58	40.69		0.33
				4-23-58	40.27		0.42
				7-16-58	40.82	0.55	
				10-14-58	41.74	0.92	
				2-06-59	41.17		0.57
				8-13-59	42.12	0.95	
				2-26-60	42.19	0.07	
				5-11-60	42.47	0.28	
				8-12-60	43.17	0.70	
				11-15-60	42.73		0.44
				2-12-63	48.40	5.67	
1-23-64	67.50	19.10					



WILSON COUNTY

WATER LEVEL MEASUREMENTS, IN FEET, BELOW LAND SURFACE - CONTINUED  
 \* DENOTES WELL PUMPED RECENTLY OR NEARBY WELL PUMPING

STATE WELL NUMBER	OLD WELL NUMBER	DEPTH OF WELL	ELEVATION OF LAND SURFACE	DATE	MEASUREMENT	CHANGE IN WATER LEVEL FROM PREVIOUS MEASUREMENT	
						DECLINE	RISE
67-50-102	C-42	1700	434.	1-25-65	54.03		13.47
				2-10-66	57.95	3.92	
				3-18-66	58.17	0.22	
				3-06-67			
68-46-901	A-7	85	468.	2-28-36	63.40		
				6-29-51	58.80		4.60
				9-27-51	59.01	0.21	
				2-27-52	58.90		0.11
				6-23-52	59.87	0.97	
				9-23-52	64.73	4.86	
				4-21-53	67.44	2.71	
				7-21-53	62.45		4.99
				11-06-53	60.59		1.86
				2-17-54	60.64	0.05	
				6-08-54	62.69	2.05	
				9-16-54	61.37		1.32
				11-04-54	60.7		0.7
				3-16-55	61.74	1.0	
				6-10-55	61.88	0.14	
				9-22-55	62.16	0.28	
				12-13-55	62.27	0.11	
				3-22-56	62.47	0.20	
				6-19-56	62.61	0.14	
				9-13-56	62.75	0.14	
				1-15-57	62.92	0.17	
				4-08-57	63.01	0.09	
				7-16-57	66.44	3.43	
				10-14-57	65.60		0.84
				1-24-58	65.07		0.53
				4-22-58	64.70		0.37
				7-16-58	64.51		0.19
				10-14-58	63.86		0.65
				2-05-59	63.28		0.58
				5-21-59	62.76		0.52
				8-13-59	62.29		0.47
				11-23-59	61.78		0.51
2-23-60	61.45		0.33				
5-11-60	61.37		0.08				
8-12-60	61.58	0.21					
11-15-60	59.78		1.80				
5-19-61	57.62		2.16				
2-12-63	59.40	1.78					
1-28-64	59.80	0.40					
1-26-65	58.55		1.25				
2-10-66	51.30		7.25				
3-18-66	51.25		0.05				
3-09-67	51.49	0.24					
68-47-301	B-2	119	541.	6-29-51	72.44		
				9-27-51	72.40		0.04
				2-27-52	78.25	5.85	
				6-23-52	72.71		5.54
				9-23-52	72.74	0.03	
				4-20-53	73.04	0.30	
				7-21-53	73.93	0.89	
				11-06-53	72.62		1.31
2-17-54	72.79	0.17					

WILSON COUNTY

WATER LEVEL MEASUREMENTS, IN FEET, BELOW LAND SURFACE - CONTINUED  
 \* DENOTES WELL PUMPED RECENTLY OR NEARBY WELL PUMPING

STATE WELL NUMBER	OLD WELL NUMBER	DEPTH OF WELL	ELEVATION OF LAND SURFACE	DATE	MEASUREMENT	CHANGE IN WATER LEVEL FROM PREVIOUS MEASUREMENT	
						DECLINE	RISE
68-47-301	R-2	119	541.	6-08-54	72.65		0.14
				9-16-54	73.28	0.63	
				12-06-54	73.3	0.0	
				3-16-55	72.75		0.5
				6-10-55	73.21	0.46	
				9-22-55	72.78		0.43
				12-13-55	73.17	0.39	
				3-22-56	73.25	0.08	
				6-19-56	73.20		0.05
				9-13-56	73.42	0.22	
				1-14-57	73.22		0.20
				4-08-57	73.81	0.59	
				7-16-57	73.63		0.18
				10-14-57	74.73	1.10	
				1-27-58	73.42		1.31
				4-23-58	73.39		0.03
				7-16-58	74.02	0.63	
				10-15-58	74.06	0.04	
				2-06-59	73.28		0.78
				5-21-59	72.89		0.39
				8-13-59	73.19	0.30	
				11-23-59	72.95		0.24
				2-26-60	73.14	0.19	
				5-12-60	72.84		0.30
				8-11-60	72.68		0.16
				11-15-60	72.66		0.02
				5-19-61	72.91	0.25	
				2-17-63	73.20	0.29	
				1-23-64	71.27		1.93
				1-26-65	72.12	0.85	
				2-11-66	72.97	0.85	
3-18-66	73.70	0.73					
3-06-67	71.81		1.89				
68-47-302	R-3			-----36	40.		
				6-29-51	94.49	54.	
				9-27-51	95.31	0.82	
				2-27-52	94.29		1.02
				9-23-52	94.99	0.70	
				9-16-54	96.57	1.58	
				12-06-54	95.6		1.0
				6-10-55	95.47		0.1
				9-07-55			
				12-13-55			
68-47-501	A-5	130	588.	4-19-54	118.4		
				1-23-64			
				1-26-65			
				2-11-66			
				3-18-66			
68-47-601		440	652.	1-23-64	202.55		
				1-25-65	206.21	3.66	
				2-11-66	204.75		1.46
				3-18-66	204.85	0.10	
				3-06-67	205.38	0.53	

WILSON COUNTY

WATER LEVEL MEASUREMENTS, IN FEET, BELOW LAND SURFACE  
 \* DENOTES WELL PUMPED RECENTLY OR NEARBY WELL PUMPING

STATE WELL NUMBER	OLD WELL NUMBER	DEPTH OF WELL	ELEVATION OF LAND SURFACE	DATE	MEASUREMENT	CHANGE IN WATER LEVEL FROM PREVIOUS MEASUREMENT	
						DECLINE	RISE
68-47-901		425	600.	1-23-64	174.36		
				1-26-65			
				2-11-66	174.40	0.04	
				3-18-66	175.65	1.25	
				3-06-67			
68-48-501	B-11	62	460.	6-29-51	56.20		
				9-27-51	57.55	1.35	
				2-27-52	56.58		0.97
				6-23-52	58.58	2.00	
				9-23-52	58.00		0.58
				4-20-53	56.92		1.08
				7-21-53	57.67	0.75	
				11-06-53			
				2-17-54	56.66		1.01
				6-08-54	56.84	0.18	
				9-16-54	57.26	0.42	
				12-06-54	57.7	0.4	
				3-16-55	57.70	0.0	
				6-10-55	57.46		0.24
				9-22-55	61.97	4.51	
				12-13-55	58.31		3.66
				3-22-56			
				6-19-56	58.90	0.59	
				9-13-56	59.64	0.74	
				1-14-57	59.41		0.23
				4-08-57	58.31		1.10
				7-16-57	57.98		0.33
				10-14-57	58.30	0.32	
				1-27-58	58.01		0.29
				4-23-58	56.78		1.23
				7-16-58	58.39	1.61	
				10-15-58	56.97		1.42
				2-06-59	56.60		0.37
				5-21-59	56.58		0.02
				8-13-59	56.83	0.25	
				11-23-59	57.25	0.42	
				2-26-60	58.01	0.76	
5-11-60	58.31	0.30					
8-11-60	57.77		0.54				
11-15-60	58.42	0.65					
5-19-61	56.42		2.00				
2-12-63	58.25	1.83					
1-23-64	59.61	1.36					
1-25-65							
2-11-66	59.11		0.50				
3-18-66	59.28	0.17					
3-06-67	63.03	3.75					
68-48-601		202	490.	1-27-64	84.04		
				1-25-65	84.95	0.91	
				3-18-66	85.08	0.13	
				3-06-67	81.60		3.48
68-48-801	B-17			6-26-36	63.70		
				6-29-51	59.94		3.76
				9-27-51	59.91		0.03

WILSON COUNTY

WATER LEVEL MEASUREMENTS, IN FEET, BELOW LAND SURFACE - CONTINUED  
 \* DENOTES WELL PUMPED RECENTLY OR NEARBY WELL PUMPING

STATE WELL NUMBER	OLD WELL NUMBER	DEPTH OF WELL	ELEVATION OF LAND SURFACE	DATE	MEASUREMENT	CHANGE IN WATER LEVEL FROM PREVIOUS MEASUREMENT	
						DECLINE	RISE
68-48-801	B-17			2-27-52	59.05		0.86
				6-23-52	59.67	0.62	
				9-23-52	59.01		0.66
				4-20-53	59.91	0.90	
				7-21-53	60.09	0.18	
				11-06-53	60.37	0.28	
				2-17-54	60.10		0.27
				6-08-54	61.04	0.94	
				9-16-54	61.91	0.87	
				3-16-55	60.90		1.01
				6-10-55	61.30	0.40	
				9-22-55	61.97	0.67	
				12-13-55	61.39		0.58
				3-22-56	61.32		0.07
				6-19-56	62.97	1.65	
				9-13-56	63.38	0.41	
				1-14-57	62.49		0.89
				4-08-57	62.89	0.40	
				7-16-57	62.39		0.50
				10-14-57	62.83	0.44	
				1-27-58	62.27		0.56
				4-23-58	60.89		1.38
				7-16-58	61.41	0.52	
				8-13-59	63.60	2.19	
				11-23-59	62.54		1.06
				2-26-60	62.22		0.32
				5-13-60	62.55	0.33	
				8-12-60	62.72	0.17	
				11-15-60	62.59		0.13
				5-19-61	61.71		0.88
2-12-63							
68-54-202		686	460.	1-28-64	32.60		
				1-26-65	28.64		3.96
				2-10-66	31.64	3.00*	
				3-18-66	24.74		6.90
				3-09-67	33.12	8.38*	
68-54-401	A-55	45	441.	10-20-53	31.7		
				1-29-64	34.70	3.0	
				1-26-65	39.53	4.83	
				2-10-66	38.15		1.38
				3-18-66			
				3-09-67			
68-54-601	A-43			6-28-51	44.29		
				9-27-51	47.62	3.33	
				4-20-53	46.13		1.49
				7-21-53	50.67	4.54	
				11-06-53	46.66		4.01
				2-17-54	47.34	0.68	
				6-08-54	48.80	1.46	
				9-16-54	47.88		0.92
				10-21-54	49.5	1.6	
				3-16-55	48.40		1.1
6-10-55	49.01	0.61					
9-22-55	49.65	0.64					

WILSON COUNTY

WATER LEVEL MEASUREMENTS, IN FEET, BELOW LAND SURFACE - CONTINUED  
 \* DENOTES WELL PUMPED RECENTLY OR NEARBY WELL PUMPING

STATE WELL NUMRFR	OLD WFL NUMBER	DEPTH OF WELL	ELEVATION OF LAND SURFACE	DATE	MEASUREMENT	CHANGE IN WATER LEVEL FROM PREVIOUS MEASUREMENT	
						DECLINE	RISE
68-54-601	A-43			12-13-55	49.94	0.29	
				3-21-56	50.28	0.34	
				6-20-56	50.68	0.40	
				9-13-56	51.65	0.97	
				1-15-57	52.44	0.79	
				4-08-57	52.46	0.02	
				7-16-57	51.36		1.10
				10-14-57	52.85	1.49	
				4-22-58	51.03		1.82
				7-16-58	50.75		0.28
				10-14-58	51.26	0.51	
				2-05-59	50.49		0.77
				5-21-59	50.38		0.11
				8-13-59	50.89	0.51	
				11-23-59	51.65	0.76	
				2-23-60	51.34		0.31
				2-12-63			
1-23-64							
68-54-602		200	525.	1-28-64	133.85		
				1-26-65			
				2-10-66	138.04	4.19	
				3-18-66	137.78		0.26
				3-09-67	140.47	2.69	
68-54-701	E-3	364	562.2	10-16-53	120.9		
				1-29-64	126.55	5.7	
				1-26-65	130.21	3.66	
				2-10-66	124.30		5.91
				3-18-66	124.26		0.04
				3-09-67			
68-54-901	F-10	983	515.5	4-03-55	107.5		
				1-29-64	119.94	12.4	
				1-26-65	125.80	5.86	
				2-10-66	126.94	1.14	
				3-18-66			
				3-22-66	122.52		4.42
				3-09-67	136.50	13.98*	
68-54-902	F-13			11-03-54	80.2		
				3-21-56	80.25	0.1	
				6-20-56	80.40	0.15	
				9-14-56	80.46	0.06	
				1-15-57	80.51	0.05	
				4-08-57	80.75	0.24	
				7-15-57	80.49		0.26
				4-22-58	79.93		0.56
				7-16-58	79.85		0.08
				10-14-58	80.20	0.35	
				2-06-59	80.29	0.09	
				5-21-59	80.34	0.05	
				8-13-59	80.42	0.08	
				2-23-60	80.39		0.03
				8-17-60	79.32		1.07
				11-16-60	79.45	0.13	

WILSON COUNTY

WATER LEVEL MEASUREMENTS, IN FEET, BELOW LAND SURFACE - CONTINUED  
 \* DENOTES WELL PUMPED RECENTLY OR NEARBY WELL PUMPING

STATE WELL NUMBER	OLD WELL NUMBER	DEPTH OF WELL	ELEVATION OF LAND SURFACE	DATE	MEASUREMENT	CHANGE IN WATER LEVEL FROM PREVIOUS MEASUREMENT	
						DECLINE	RISE
68-54-902	F-13			5-19-61	79.00		0.45
				2-12-63	78.82		0.18
				1-23-64			
68-55-101	A-24			2-14-36	70.50		
				6-29-51	67.43		3.07
				9-27-51	69.15	1.72	
				2-27-52	70.31	1.16	
				6-23-52	73.37	3.06	
				9-23-52	68.32		5.05
				4-20-53	68.62	0.30	
				7-21-53	69.04	0.42	
				11-06-53	69.86	0.82	
				2-17-54	71.19	1.33	
				6-08-54	70.11		1.08
				9-16-54	70.93	0.82	
				12-06-54	70.6		0.3
				3-16-55	70.18		0.4
				6-10-55	71.07	0.89	
				9-22-55	70.97		0.10
				12-13-55	71.08	0.11	
				3-21-56	71.11	0.03	
				6-20-56	71.53	0.42	
				9-13-56	72.01	0.48	
				1-15-57	72.64	0.63	
				4-08-57	72.97	0.33	
				7-16-57	71.62		1.35
				10-14-57	72.59	0.97	
				1-24-58	72.75	0.16	
				4-22-58	72.89	0.14	
				7-16-58	70.98		1.91
				10-14-58	71.62	0.64	
2-05-59	71.37		0.25				
5-21-59	70.97		0.40				
8-13-59	71.84	0.87					
11-23-59	71.46		0.38				
2-23-60	71.40		0.06				
5-11-60	71.87	0.47					
8-11-60	71.83		0.04				
11-15-60	71.75		0.08				
5-19-61	70.54		1.21				
2-12-63							
68-55-401	A-30	110	420.	2-13-36	20.00		
				6-28-51	10.72		9.28
				9-27-51	10.06		0.66
				2-27-52	9.88		0.18
				6-23-52	10.40	0.52	
				9-23-52	15.24	4.84	
				4-20-53	13.03		2.21
				7-21-53	12.36		0.67
				11-06-53	11.63		0.73
				2-17-54	12.24	0.61	
				6----54	10.73		1.51
				9----54	17.38	6.65	
				3-16-55	16.61		0.77
6-10-55	15.14		1.47				
9-22-55	14.70		0.44				

WILSON COUNTY

WATER LEVEL MEASUREMENTS, IN FEET, BELOW LAND SURFACE - CONTINUED  
 \* DENOTES WELL PUMPED RECENTLY OR NEARBY WELL PUMPING

STATE WELL NUMBER	OLD WELL NUMBER	DEPTH OF WELL	ELEVATION OF LAND SURFACE	DATE	MEASUREMENT	CHANGE IN WATER LEVEL FROM PREVIOUS MEASUREMENT	
						DECLINE	RISE
68-55-401	A-30	110	420.	12-13-55	16.81	2.11	
				3-21-56	15.55		1.26
				6-19-56	15.82	0.27	
				9-13-56	15.00		0.82
				1-15-57	16.08	1.08	
				4-08-57	15.30		0.78
				7-16-57	13.96		1.34
				10-14-57	3.41		10.55
				1-24-58	1.32		2.09
				7-17-58	9.59	8.27	
				10-14-58	10.83	1.24	
				2-05-59	2.88		7.95
				5-21-59	1.98		0.90
				8-13-59	9.71	7.73	
				11-23-59	10.26	0.55	
				2-23-60	4.84		5.42
				5-11-60	6.43	1.59	
				8-11-60	5.17		1.26
				11-15-60	1.26		3.91
				5-19-61	6.48	5.22	
				2-12-63	6.96	0.48	
				1-28-64	8.80	1.84	
				1-25-65	11.42	2.62	
				7-21-65	10.60		0.82
				9-20-65	9.90		0.70
				11-18-65	7.98		1.92
				1-24-66	8.72	0.74	
				2-11-66	7.11		1.61
				3-18-66	6.40		0.71
				3-31-66	6.48	0.08	
				5-26-66	4.58		1.90
				7-25-66	5.64	1.06	
				9-19-66	6.56	0.92	
11-14-66	7.11	0.55					
1-24-67	7.11		0.00				
3-09-67	6.93		0.18				
68-55-402	A-28			6-28-51	39.71		
				9-27-51	40.40	0.69	
				2-27-52	40.32		0.08
				6-23-52	41.25	0.93	
				9-23-52	41.23		0.02
				4-20-53			
				7-21-53			
				11-06-53	41.66	0.43	
				2-17-54	40.89		0.77
		6-08-54					
68-55-403	A-31		432.42	10-28-53	38.43		
		9-16-54		36.16		2.27	
		12-06-54		37.09	0.93		
		9-22-55		41.82	4.73		
68-55-404	A-29	560	460.	4----55	20.0		
				11-12-63	59.15	39.2	
				1-28-64	59.12		0.03
				3-25-64	60.27	1.15	

WILSON COUNTY

WATER LEVEL MEASUREMENTS, IN FEET, BELOW LAND SURFACE - CONTINUED  
 \* DENOTES WELL PUMPED RECENTLY OR NEARBY WELL PUMPING

STATE WELL NUMBER	OLD WELL NUMBER	DEPTH OF WELL	ELEVATION OF LAND SURFACE	DATE	MEASUREMENT	CHANGE IN WATER LEVEL FROM PREVIOUS MEASUREMENT	
						DECLINE	RISE
68-55-404	A-29	560	460.	5-20-64	59.20		1.07
				7-27-64			
				9-29-64	60.24	1.04	
				11-16-64	60.34	0.10	
				1-25-65	60.52	0.18	
				3-24-65	60.16		0.36
				5-17-65	60.41	0.25	
				7-21-65	61.18	0.77	
				9-20-65	62.74	1.56	
				11-18-65	61.47		1.27
				1-24-66	61.58	0.11	
				2-11-66	61.15		0.43
				3-18-66	61.14		0.01
				3-31-66	61.04		0.10
				5-26-66	61.16	0.12	
				7-25-66			
				9-19-66	62.81	1.65	
				11-14-66	62.92	0.11	
				1-24-67	62.83		0.09
				3-09-67	63.38	0.55	
68-55-601	B-49	464	513.	6-07-55	90.0		
				1-28-64	106.88	16.9	
				1-25-65			
				2-11-66	109.61	2.73	
				3-18-66	109.54		0.07
				3-07-67	112.04	2.50	
68-55-701		858	440.	1-28-64	34.75		
				1-26-65	38.22	3.47	
				2-10-66	36.55		1.67
				3-18-66	36.14		0.41
				3-09-67			
68-56-101	B-25	280	489.3	2-12-63	78.86		
				1-27-64	80.03	1.17	
				1-25-65	81.77	1.74	
				2-11-66	82.34	0.57	
				3-18-66	82.56	0.22	
				3-06-67			
68-56-302		520	431.	1-23-64	27.97		
				1-25-65	29.30	1.33	
				2-10-66	30.28	0.98	
				3-18-66	30.32	0.04	
				3-06-67	32.64	2.32	
68-56-401	B-44	760	565.0	12-01-54	154.2		
				3-22-56	156.79	2.6	
				6-19-56	157.30	0.51	
				9-13-56	158.61	1.31	
				1-14-57	158.93	0.32	
				4-08-57	159.54	0.61	
				8-13-59	159.88	0.34	
				11-23-59	163.80	3.92	



WILSON COUNTY

WATER LEVEL MEASUREMENTS, IN FEET, BELOW LAND SURFACE - CONTINUED  
 \* DENOTES WELL PUMPED RECENTLY OR NEARBY WELL PUMPING

STATE WELL NUMBER	OLD WELL NUMBER	DEPTH OF WELL	ELEVATION OF LAND SURFACE	DATE	MEASUREMENT	CHANGE IN WATER LEVEL FROM PREVIOUS MEASUREMENT	
						DECLINE	RISE
68-56-401	B-44	760	565.0	2-26-60	163.39		0.41
				5-11-60	164.32	0.93	
				8-11-60	163.17		1.15
				11-15-60	162.40		0.77
				5-19-61	166.00	3.60	
				2-12-63	164.90		1.10
				9-25-63			
				1-28-64	168.78	3.88*	
				1-26-65	188.92	20.14	
				2-11-66	173.30		15.62
				3-18-66	176.75	3.45*	
				3-07-67	169.27		7.48
				68-56-801	G-15	1121	443.36
1-29-64							
1-27-65							
68-56-902		1243	460.	-----57	52.		
				7-28-65	67.37	15.	
				9-20-65	67.86	0.49	
				11-18-65	69.48	1.62	
				1-24-66	68.42		1.06
				2-10-66	67.74		0.68
				3-18-66	67.52		0.22
				3-31-66	67.31		0.21
				5-26-66	71.00	3.69	
				7-25-66	70.38		0.62
				9-19-66	71.11	0.73	
				11-14-66	70.13		0.98
				1-24-67	70.69	0.56	
3-07-67	70.64		0.05				
68-62-202	F-55	1104	523.93	5-10-55	94.3		
				1-29-64	107.30	13.0	
				1-27-65	113.42	6.12	
				2-10-66	111.80		1.62
				3-18-66	111.22		0.58
				3-09-67			
68-62-801	F-63			1-05-55	17.8		
				3-21-56	17.76	0.0	
				6-20-56	18.55	0.79	
				9-14-56	18.59	0.04	
				1-15-57	18.23		0.36
				4-09-57	17.73		0.50
				7-15-57	17.46		0.27
				10-15-57	17.61	0.15	
				1-27-58	16.36		1.25
				4-22-58	16.07		0.29
				2-05-59	16.13	0.06	
				5-20-59	16.09		0.04
				8-14-59	8.96		7.13
				2-23-60	10.51	1.55	
				5-11-60	15.85	5.34	
				11-16-60	15.68		0.17
2-12-63							

WILSON COUNTY

WATER LEVEL MEASUREMENTS, IN FEET, BELOW LAND SURFACE - CONTINUED  
 \* DENOTES WELL PUMPED RECENTLY OR NEARBY WELL PUMPING

STATE WELL NUMBER	OLD WELL NUMBER	DEPTH OF WELL	ELEVATION OF LAND SURFACE	DATE	MEASUREMENT	CHANGE IN WATER LEVEL FROM PREVIOUS MEASUREMENT	
						DECLINE	RISE
68-62-801	F-63			1-24-64			
68-62-902	F-65	1600	436.9	5-26-55	30.8		
				3-21-56	37.43	6.6	
				6-20-56	46.36	8.93	
				9-14-56	47.54	1.18	
				1-15-57	42.98		4.56
				4-09-57	40.27		2.71
				7-15-57	42.28	2.01	
				10-15-57	43.95	1.67	
				1-27-58	35.90		8.05
				4-22-58	35.64		0.26
				7-17-58	39.42	3.78	
				10-15-58	40.44	1.02	
				2-05-59	36.20		4.24
				8-14-59	45.98	9.78	
				5-11-60	40.30		5.68
				8-12-60	43.87	3.57	
				11-16-60	39.19		4.68
				2-12-63	47.10	7.91	
				1-29-64	49.95	2.85	
				1-27-65	55.34	5.39	
				7-21-65			
				9-20-65			
				11-23-65	55.45	0.11	
				1-24-66	54.38		1.07
				2-10-66			
				3-18-66	52.00		2.38
				3-31-66	47.78		4.22
				5-26-66			
				7-25-66	63.46	15.68	
				9-19-66	64.34	0.88	
				11-14-66			
				1-23-67	60.69		3.65
				3-07-67	67.45	6.76	
68-63-101	F-47	1210	448.	5----52	28.		
				1-29-64	57.61	30.	
				1-27-65	66.96	9.35	
				2-10-66	64.60		2.36
				3-18-66	63.88		0.72
				3-09-67	73.38	9.50	
68-63-201	F-75			3-21-*6	23.3		
				6-20-*6	22.7	0.6	
				9-14-*6	19.3	3.4	
				1-15-*7	18.2	1.1	
				4-08-*7	19.2		1.0
				7-15-*7	22.2		3.0
				10-14-*7	22.0	0.2	
				1-27-*8	24.7		2.7
				4-22-*8	25.2		0.5
				7-16-*8	21.0	4.2	
				10-14-*8	22.0		1.0
				2-05-*9	23.5		1.5
				5-21-*9	23.7		0.2
				8-13-*9	20.2	3.5	

WILSON COUNTY

WATER LEVEL MEASUREMENTS, IN FEET, BELOW LAND SURFACE - CONTINUED  
 \* DENOTES WELL PUMPED RECENTLY OR NEARBY WELL PUMPING

STATE WELL NUMBER	OLD WELL NUMBER	DEPTH OF WELL	ELEVATION OF LAND SURFACE	DATE	MEASUREMENT	CHANGE IN WATER LEVEL FROM PREVIOUS MEASUREMENT	
						DECLINE	RISE
68-63-201	F-75			2-26-*0	23.2		3.0
				5-11-*0	22.1	1.1	
				8-12-*0	21.0	1.1	
				5-19-*1	18.7	2.3	
				2-23-*3	18.5	0.2	
				1-24-64			
68-63-802		2407	454.	1-29-64	78.61		
				1-28-65	78.28		0.33
				2-10-66	76.90		1.38
				3-18-66	75.34		1.56
				3-07-67			
68-63-901	G-41			1-06-*5	64.4		
				3-22-*6	60.5	3.9	
				6-20-*6	54.0	6.5	
				9-14-*6	52.5	1.5	
				1-15-*7	53.5		1.0
				4-08-*7	55.5		2.0
				10-14-*8	57.5		2.0
				2-06-*9	57.0	0.5	
				5-21-*9	46.0	11.0	
				2-23-*3	14.5	31.5	
				1-24-64			
68-64-401	G-33	2010	400.72	6-09-*4	10.		
				1-29-64	8.75	19.	
				1-27-65	10.64	1.89	
				2-10-66	9.91		0.73
				3-18-66	9.87		0.04
				3-07-67	16.13	6.26	
78-06-302	J-3	2022	415.	1-29-*4	6.		
				1-28-65			
				5-13-*5	5.75	0.	
				2-10-*6	5.50	0.25	
				3-18-*6	5.50	0.00	
				3-09-*7	5.77		0.27

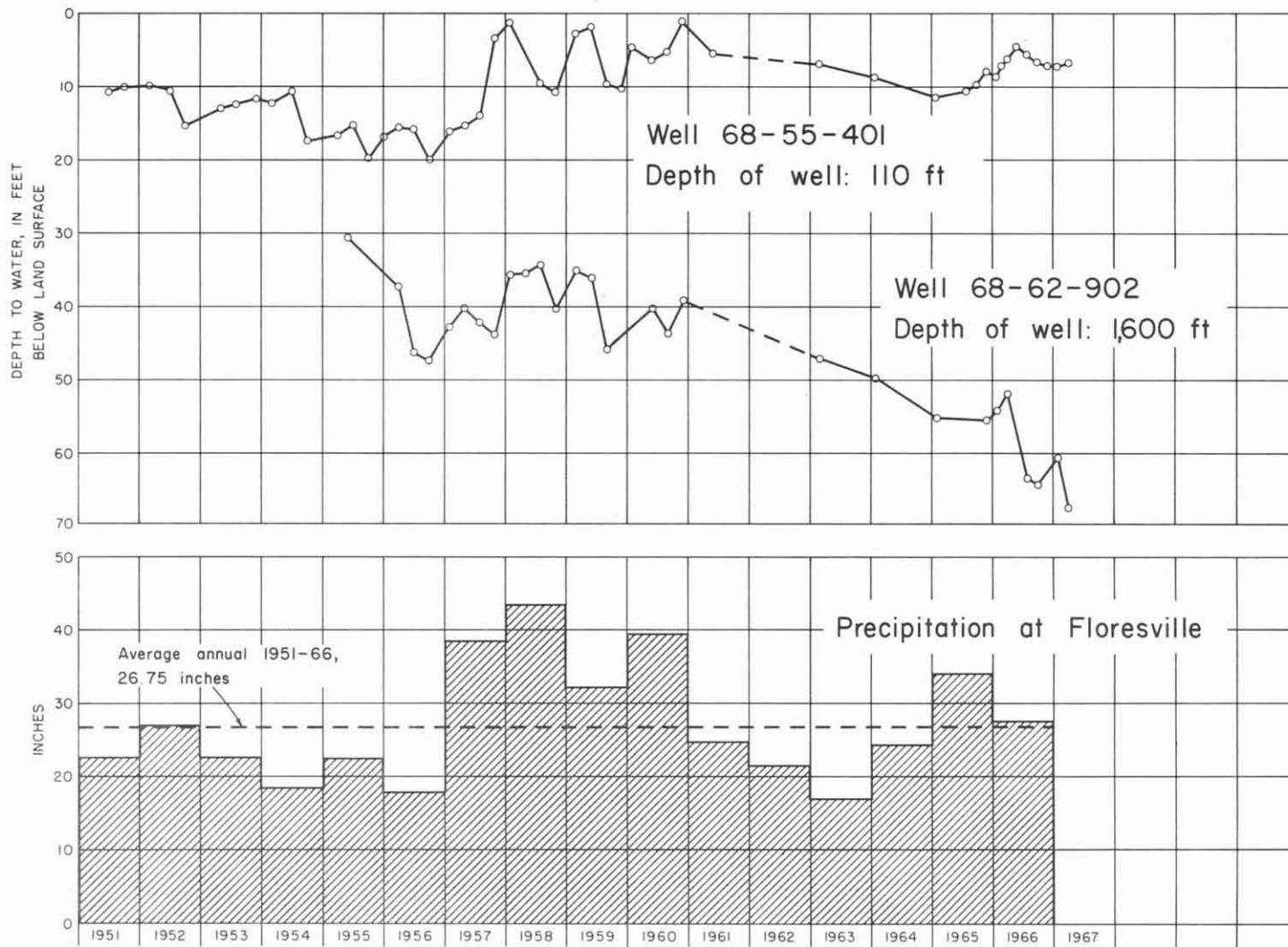

Hydrographs of Selected Wells in Wilson County and  
Precipitation at Floresville

Texas Water Development Board

WATER-LEVEL MEASUREMENTS IN ZAVALLA COUNTY, TEXAS



ZAVALA COUNTY

WATER LEVEL MEASUREMENTS, IN FEET, BELOW LAND SURFACE  
 \* DENOTES WELL PUMPED RECENTLY OR NEARBY WELL PUMPING

STATE WELL NUMBER	OLD WELL NUMBER	DEPTH OF WELL	ELEVATION OF LAND SURFACE	DATE	MEASUREMENT	CHANGE IN WATER LEVEL FROM PREVIOUS MEASUREMENT	
						DECLINE	RISE
69-57-902	H7-7			11-29-29	99.8		
				7-09-58	92.42		7.4
				8-25-58	91.85		0.57
				9-25-58	91.62		0.23
				11-25-58	90.98		0.64
				12-21-58	90.64		0.34
				1-22-59	90.77	0.13	
				2-23-59	90.39		0.38
				3-23-59	90.20		0.19
				5-25-59	90.06		0.14
				6-23-59	89.86		0.20
				7-26-59	89.75		0.11
				8-25-59	90.86	1.11	
				69-58-401	H7-2		
11-15-29	33.55		0.75				
12-18-29	32.45		1.10				
1-16-30	33.50	1.05					
3-13-30	33.80	0.30					
6-23-30	34.20	0.40					
7-22-30	33.00		1.20				
8-29-30	33.45	0.45					
10-01-30	33.90	0.45					
11-25-30	32.60		1.30				
12-17-30	32.60	0.00					
5-14-31	31.90		0.70				
10-30-31	32.70	0.80					
1-15-32	32.70	0.00					
4-02-32	32.60		0.10				
4-11-33	31.70		0.90				
7-21-33	32.20	0.50					
69-58-601	H8-1			11-11-29	78.90		
				12-18-29	81.50	2.60	
				1-16-30	80.15		1.35
				4-09-30	79.05		1.10
				5-20-30	78.95		0.10
				6-23-30	78.85		0.10
				7-22-30	78.65		0.20
				8-27-30	94.40	15.75	
				9-29-30	82.80		11.60
				5-14-31	78.50		4.30
				1-16-32	78.25		0.25
				3-31-32	78.50	0.25	
				69-58-701	H7-23	182	780.
10-12-54	132.39		0.11				
3-23-55	132.57	0.18					
9-22-55	133.15	0.58					
9-18-56	134.95	1.80					
7-09-57	135.92	0.97					
6-04-58	136.29	0.37					
6-26-58	136.27		0.02				
7-09-58	136.24		0.03				
10-26-59	136.73	0.49					
11-25-59	136.71		0.02				
12-22-59	136.67		0.04				

ZAVALA COUNTY

WATER LEVEL MEASUREMENTS, IN FEET, BELOW LAND SURFACE - CONTINUED  
 \* DENOTES WELL PUMPED RECENTLY OR NEARBY WELL PUMPING

STATE WELL NUMBER	OLD WELL NUMBER	DEPTH OF WELL	ELEVATION OF LAND SURFACE	DATE	MEASUREMENT	CHANGE IN WATER LEVEL FROM PREVIOUS MEASUREMENT	
						DECLINE	RISE
69-58-701	H7-23	182	780.	1-25-60	136.61		0.06
				2-24-60	136.64	0.03	
				3-23-60	136.54		0.10
				4-25-60	136.49		0.05
				9-29-60	136.39		0.10
				2-07-61	136.40	0.01	
				2-14-62	135.57		0.83
				12-19-62	134.76		0.81
				9-26-63	134.14		0.62
				11-14-63	134.01		0.13
				1-20-64	133.85		0.16
				3-25-64	133.72		0.13
				5-21-64	133.75	0.03	
				7-27-64	133.73		0.02
				9-30-64	133.76	0.03	
				11-16-64	133.64		0.12
				2-10-65	133.20		0.44
				3-29-65	132.94		0.26
				5-17-65	132.55		0.39
				7-26-65	132.45		0.10
				9-22-65	133.11	0.66	
				11-17-65	132.31		0.80
				1-25-66	132.37	0.06	
				3-15-66	132.28		0.09
				5-25-66	132.36	0.08	
				7-25-66	132.31		0.05
				9-20-66	132.14		0.17
				11-15-66	132.39	0.25	
				1-20-67	131.87		0.52
				3-07-67	131.92	0.05	
69-58-702	H7-20		764.96	11-13-29	72.85		
				1-03-30	72.80		0.05
				2-28-30	72.90	0.10	
				3-13-30	72.90	0.00	
				4-09-30	72.85		0.05
				4-18-30	73.20	0.35	
				5-20-30	73.03		0.17
				6-23-30	73.00		0.03
				7-22-30	73.30	0.30	
				8-27-30	73.30	0.00	
				9-29-30	73.35	0.05	
				12-17-30	73.40	0.05	
				5-14-31	74.30	0.90	
				10-30-31	73.85		0.45
				1-13-32	74.20	0.35	
				4-02-32	74.20	0.00	
				8-31-32	74.25	0.05	
				4-11-33	74.25	0.00	
				7-21-33	74.00		0.25
				1-10-38	74.65	0.65	
				4-09-39	75.19	0.54	
				7-31-40	76.18	0.99	
				8-02-41	76.55	0.37	
				8-01-42	77.38	0.83	
				7-06-44	76.17		1.21
				7-21-45	75.88		0.29
7-11-46	75.40		0.48				
7-25-47	75.66	0.26					



ZAVALA COUNTY

WATER LEVEL MEASUREMENTS, IN FEET, BELOW LAND SURFACE - CONTINUED  
 \* DENOTES WELL PUMPED RECENTLY OR NEARBY WELL PUMPING

STATE WELL NUMBER	OLD WELL NUMBER	DEPTH OF WELL	ELEVATION OF LAND SURFACE	DATE	MEASUREMENT	CHANGE IN WATER LEVEL FROM PREVIOUS MEASUREMENT	
						DECLINE	RISE
69-58-702	H7-20		764.96	8-27-48	72.08		3.58
				9-15-48	76.01	3.93	
				8-11-49	75.95		0.06
				8-17-50	75.08		0.87
				9-17-51	68.01		7.07
				8-22-52	65.18		2.83
				9-11-53	67.65	2.47	
				10-04-54	72.72	5.07	
				9-22-55	73.20	0.48	
				9-18-56	75.81	2.61	
				7-09-57	76.41	0.60	
				6-26-58	79.03	2.62	
				7-09-58	78.98		0.05
				1-22-59	76.97		2.01
				2-23-59	77.15	0.18	
				9-24-59	77.43	0.28	
				9-29-60	73.98		3.45
69-58-703	H7-13		787.54	2-08-28	110.45		
				11-07-29	113.30	2.85	
				11-19-29	113.45	0.15	
				11-23-29	113.35		0.10
				12-18-29	113.45	0.10	
				1-16-30	113.85	0.40	
				2-28-30	114.45	0.60	
				3-13-30	114.45	0.00	
				4-09-30	114.70	0.25	
				4-18-30	114.55		0.15
				5-20-30	114.80	0.25	
				6-23-30	114.90	0.10	
				7-22-30	114.90	0.00	
				8-27-30	115.15	0.25	
				9-29-30	115.05		0.10
				5-14-31	116.15	1.10	
				10-29-31	116.50	0.35	
				1-13-32	117.15	0.65	
				3-31-32	117.70	0.55	
				8-28-32	117.95	0.25	
				4-11-33	119.35	1.40	
				1-10-38	128.68	9.33	
				8-27-38	128.52		0.16
				8-21-39	129.68	1.16	
				7-31-40	131.56	1.88	
				8-06-41	131.86	0.30	
				9-15-48	135.50	3.64	
				8-10-49	137.42	1.92	
				12-02-49	137.95	0.53	
				8-17-50	138.93	0.98	
				9-17-51	141.98	3.05	
				8-22-52	149.82	7.84	
				9-11-53	164.30	14.48	
10-04-54	152.48		11.82				
10-12-54	152.24		0.24				
9-22-55	155.79	3.55					
9-18-56	156.2	0.4					
7-08-58	160.04	3.8					
69-58-704	H7-26	232		3-15-66	158.70		

ZAVALA COUNTY

WATER LEVEL MEASUREMENTS, IN FEET, BELOW LAND SURFACE - CONTINUED  
 \* DENOTES WELL PUMPED RECENTLY OR NEARBY WELL PUMPING

STATE WELL NUMBER	OLD WELL NUMBER	DEPTH OF WELL	ELEVATION OF LAND SURFACE	DATE	MEASUREMENT	CHANGE IN WATER LEVEL FROM PREVIOUS MEASUREMENT	
						DECLINE	RISE
69-58-704	H7-26	232		3-07-67			
69-58-801	H8-68	84	750.	9-17-48	60.04		
				10-12-48	60.50	0.46	
				11-10-48	61.31	0.81	
				12-27-48	61.92	0.61	
				1-20-49	62.10	0.18	
				3-07-49	59.10		3.00
				4-18-49	58.37		0.73
				5-10-49	58.27		0.10
				6-15-49	58.22		0.05
				7-17-49	58.44	0.22	
				8-10-49	58.75	0.31	
				9-22-49	57.92		0.83
				10-29-49	57.91		0.01
				11-29-49	58.13	0.22	
				1-25-50	58.31	0.18	
				3-09-50	58.72	0.41	
				4-06-50	59.11	0.39	
				5-02-50	59.38	0.27	
				6-07-50	59.43	0.05	
				7-10-50	60.53	1.10	
				8-03-50	61.36	0.83	
				9-05-50	62.22	0.86	
				10-03-50	62.55	0.33	
				11-02-50	62.75	0.20	
				12-08-50	62.96	0.21	
				1-13-51	63.21	0.25	
				2-11-51	63.38	0.17	
				4-04-51	63.63	0.25	
				5-04-51	63.39		0.24
				6-01-51	63.50	0.11	
				7-10-51	63.79	0.29	
				7-31-51	63.88	0.09	
				9-17-51	64.82	0.94	
				10-24-51	65.41	0.59	
				11-21-51	65.69	0.28	
				12-21-51	66.10	0.41	
				1-24-52	66.43	0.33	
				2-22-52	66.87	0.44	
				3-26-52	67.21	0.34	
				4-21-52	67.49	0.28	
				5-26-52	67.88	0.39	
				6-25-52	66.96		0.92
				7-24-52	66.44		0.52
				8-22-52	66.68	0.24	
				9-25-52	67.15	0.47	
				10-23-52	67.58	0.43	
				11-24-52	68.07	0.49	
				12-21-52	68.40	0.33	
				1-23-53	68.87	0.47	
				2-24-53	69.23	0.36	
				3-24-53	69.50	0.27	
				4-23-53	69.89	0.39	
				5-25-53	69.73		0.16
				6-24-53	70.58	0.85	
				7-23-53	71.02	0.44	
				8-26-53	72.88	1.86	
				9-11-53	71.22		1.66

ZAVALA COUNTY

WATER LEVEL MEASUREMENTS, IN FEET, BELOW LAND SURFACE - CONTINUED  
 \* DENOTES WELL PUMPED RECENTLY OR NEARBY WELL PUMPING

STATE WELL NUMBER	OLD WELL NUMBER	DEPTH OF WELL	ELEVATION OF LAND SURFACE	DATE	MEASUREMENT	CHANGE IN WATER LEVEL FROM PREVIOUS MEASUREMENT	
						DECLINE	RISE
69-58-801	H8-68	84	750.	10-26-53	68.74		2.48
				11-24-53	69.23	0.49	
				12-20-53	67.21		2.02
				1-26-54	67.29	0.08	
				2-24-54	67.52	0.23	
				3-23-54	67.90	0.38	
				4-27-54	68.37	0.47	
				5-26-54	68.81	0.44	
				6-24-54	67.35		1.46
				7-24-54	64.41		2.94
				8-28-54	63.91		0.50
				9-28-54	64.46	0.55	
				10-25-54	65.03	0.57	
				12-21-54	66.09	1.06	
				1-21-55	66.74	0.65	
				2-25-55	67.29	0.55	
				3-23-55	67.76	0.47	
				4-23-55	68.30	0.54	
				5-24-55	68.87	0.57	
				6-24-55	69.39	0.52	
				7-24-55	69.95	0.56	
				8-25-55	70.58	0.63	
				9-22-55	71.97	1.39	
				10-25-55	68.59		3.38
				11-22-55	65.82		2.77
				12-20-55	64.98		0.84
				1-22-56	64.89		0.09
				2-21-56	65.27	0.38	
				3-23-56	65.58	0.31	
				4-24-56	66.11	0.53	
				5-24-56	66.60	0.49	
				6-23-56	67.12	0.52	
				7-24-56	67.82	0.70	
				8-24-56	68.88	1.06	
				9-21-56	68.80		0.08
				10-29-56	69.48	0.68	
				11-22-56	70.01	0.53	
				12-20-56	70.53	0.52	
				1-21-57	70.84	0.31	
				2-24-57	71.84	1.00	
				3-25-57	71.65		0.19
				4-25-57	72.00	0.35	
				5-29-57	70.53		1.47
				6-24-57	65.01		5.52
				7-23-57	62.59		2.42
				8-27-57	63.04	0.45	
				9-29-57	63.36	0.32	
10-28-57	63.15		0.21				
11-29-57	63.20	0.05					
12-29-57	63.54	0.34					
1-29-58	63.99	0.45					
2-26-58	64.08	0.09					
3-26-58	62.85		1.23				
4-28-58	60.67		2.18				
5-27-58	60.07		0.60				
6-04-58	60.17	0.10					
6-26-58	58.37		1.80				
7-09-58	57.34		1.03				
7-28-58	58.14	0.80					
8-25-58	58.58	0.44					

ZAVALA COUNTY

WATER LEVEL MEASUREMENTS, IN FEET, BELOW LAND SURFACE - CONTINUED  
 \* DENOTES WELL PUMPED RECENTLY OR NEARBY WELL PUMPING

STATE WELL NUMBRER	OLD WELL NUMBER	DEPTH OF WELL	ELEVATION OF LAND SURFACE	DATE	MEASUREMENT	CHANGE IN WATER LEVEL FROM PREVIOUS MEASUREMENT	
						DECLINE	RISF
69-58-801	H8-68	84	750.	9-25-58	57.18		1.40
				10-27-58	57.53	0.35	
				11-25-58	57.56	0.03	
				12-21-58	57.81	0.25	
				1-22-59	58.18	0.37	
				2-23-59	58.40	0.22	
				3-25-59	58.53	0.13	
				4-26-59	58.73	0.20	
				5-25-59	58.69		0.04
				6-23-59	58.47		0.22
				7-26-59	57.55		0.92
				8-25-59	57.96	0.41	
				9-24-59	58.30	0.34	
				10-26-59	57.57		0.73
				11-25-59	57.95	0.38	
				12-22-59	58.17	0.22	
				1-25-60	58.28	0.11	
				2-24-60	58.42	0.14	
				3-23-60	58.56	0.14	
				4-25-60	58.61	0.05	
				6-23-60	58.87	0.26	
				7-25-60	58.77		0.10
				8-24-60	58.28		0.49
				9-21-60	58.93	0.65	
				9-30-60	58.90		0.03
				2-07-61	58.37		0.53
				2-14-62	59.10	0.73	
				12-19-62	60.58	1.48	
				1-20-64	62.71	2.13	
				2-10-65	60.10		2.61
3-15-66	61.75	1.65					
3-07-67	64.40	2.65					
69-59-401	H8-20	300	820.	1-30-46	94.98		
				8-07-46	96.49	1.51	
				3-05-47	96.12		0.37
				2-14-62	116.37	20.25*	
				12-18-62	109.22		7.15
				1-20-64	101.64		7.58
				2-08-65	110.97	9.33*	
				7-26-65	112.28	1.31	
				9-22-65	125.20	12.92	
				11-17-65	108.33		16.87
				1-25-66	104.14		4.19
				3-17-66	116.04	11.90	
				5-25-66	120.19	4.15	
				7-25-66	112.42		7.77
				9-20-66	109.25		3.17
				11-15-66	106.00		3.25
				1-20-67	105.56		0.44
3-07-67							
69-59-402	H8-17			10-29-29	179.00		
				12-23-29	179.50	0.50	
				1-15-30	179.80	0.30	
				4-08-30	180.40	0.60	
				5-22-30	180.10		0.30
				6-25-30	180.35	0.25	

ZAVALA COUNTY

WATER LEVEL MEASUREMENTS, IN FEET, BELOW LAND SURFACE - CONTINUED  
 \* DENOTES WELL PUMPED RECENTLY OR NEARBY WELL PUMPING

STATE WELL NUMBER	OLD WELL NUMBER	DEPTH OF WELL	ELEVATION OF LAND SURFACE	DATE	MEASUREMENT	CHANGE IN WATER LEVEL FROM PREVIOUS MEASUREMENT	
						DECLINE	RISE
69-59-402	H8-17			7-24-30	180.65	0.30	
				8-29-30	181.35	0.70	
				10-01-30	180.00		1.35
69-59-501	H8-22	170	824.5	1-24-36	144.94		
				1-30-46	144.46		0.48
				8-07-46	144.96	0.50	
				2-09-61	209.25	64.29	
				2-14-62	227.77	18.52	
				12-18-62	217.1		10.7
				1-20-64	213.95		3.1
				2-24-65	204.0		10.0
				3-17-66	204.8	0.8	
				3-07-67	198.22		6.6
69-59-502	H8-22A			1-24-46	144.94		
69-59-601	H9-1		796.5	11-04-29	49.5		
				1-28-46	50.54	1.0	
				8-10-46	50.51		0.03
				3-06-47	50.72	0.21	
69-59-901	H9-13		742.7	1-16-46	44.90		
				8-07-46	45.84	0.94	
				3-04-47	44.20		1.64
69-59-902	H9-12		743.7	1-16-46	45.00		
				8-07-46	46.13	1.13	
				3-04-47	43.54		2.59
69-59-903	H9-14		743.7	1-16-46	43.38		
				8-07-46	45.28	1.90	
				3-04-47	39.01		6.27
				2-09-61	40.81	1.80	
				2-14-62	38.19		2.62
				12-18-62	37.38		0.81
				1-20-64			
69-60-401	H9-8		771.8	1-28-46	50.54		
				8-10-46	50.75	0.21	
				3-06-47	50.84	0.09	
69-60-501	H9-2		869.4	11-05-29	187.95		
				12-21-29	188.40	0.45	
				1-14-30	187.20		1.20
				3-13-30	187.60	0.40	
				5-22-30	190.70	3.10	
				6-25-30	187.85		2.85
				7-24-30	188.00	0.15	
				8-29-30	188.75	0.75	
				10-01-30	189.75	1.00	
				12-20-30	189.80	0.05	

ZAVALA COUNTY

WATER LEVEL MEASUREMENTS, IN FEET, BELOW LAND SURFACE - CONTINUED  
 \* DENOTES WELL PUMPED RECENTLY OR NEARBY WELL PUMPING

STATE WELL NUMBER	OLD WELL NUMBER	DEPTH OF WELL	ELEVATION OF LAND SURFACE	DATE	MEASUREMENT	CHANGE IN WATER LEVEL FROM PREVIOUS MEASUREMENT	
						DECLINE	RISE
69-60-501	H9-2		869.4	5-13-31	188.80		1.00
69-60-601	H9-3	204	860.	11-05-29	160.50		
				4-16-30	163.00	2.50	
				5-22-30	163.00	0.00	
				6-25-30	161.75		1.25
				7-24-30	163.40	1.65	
				8-29-30	163.40	0.00	
				10-01-30	165.80	2.40	
				12-20-30	163.45		2.35
				2-24-65	189.20	25.75	
				3-18-66			
				3-25-66			
69-60-701	H9-4		752.7	11-12-29	42.0		
				12-23-29	41.60		0.4
				1-15-30	41.65	0.05	
				4-11-30	41.50		0.15
				5-22-30	42.00	0.50	
				6-25-30	40.65		1.35
				7-24-30	42.00	1.35	
				10-01-30	49.90	7.90	
69-60-702	H9-15		741.0	1-16-46	37.20		
				8-07-46	38.39	1.19	
				3-05-47	34.55		3.84
69-60-703	H9-16		740.5	1-16-46	42.97		
				8-07-46	43.86	0.89	
				3-04-47	39.79		4.07
69-61-502	17-6	260	750.	-----44	88.		
				8-19-52	106.31	18.	
				11-12-53	114.7	8.4	
				10-12-54	111.75		2.9
				11-17-60	140.31	28.56	
				2-11-61	137.17		3.14
				2-14-62			
				12-18-62			
				1-20-64	154.8	17.6	
				2-08-65			
				2-24-65	161.45	6.7	
				3-17-66	164.49	3.04	
				3-07-67	183.28	18.79*	
69-61-513	17-7			8-19-52	111.66		
				11-12-53	116.16	4.50	
				10-12-54	112.26		3.90
69-61-514	17-8			10-12-54	98.20		
				4-14-55	98.50	0.30	
				1-10-56	95.73		2.77
				2-25-57	124.04	28.31	

ZAVALA COUNTY

WATER LEVEL MEASUREMENTS, IN FEET, BELOW LAND SURFACE  
 \* DENOTES WELL PUMPED RECENTLY OR NEARLY WELL PUMPING

STATE WELL NUMBER	OLD WELL NUMBER	DEPTH OF WELL	ELEVATION OF LAND SURFACE	DATE	MEASUREMENT	CHANGE IN WATER LEVEL FROM PREVIOUS MEASUREMENT	
						DECLINE	RISE
69-61-801	I7-9			2-25-57	138.75		
				1-16-58	132.38		6.37
69-61-802				8-19-52	154.92		
				7-14-53			
				11-12-53			
76-08-501	M3-28			2-12-30	41.47		
				4-03-30	41.14		
				4-18-30	42.16	1.02	0.33
				5-07-30	42.16	0.00	
				5-20-30	42.20	0.04	
				6-04-30	42.22	0.02	
				6-20-30	42.21		0.01
				7-16-30	42.24	0.03	
				8-25-30	42.32	0.08	
				9-29-30	42.31		0.01
				12-18-30	42.33	0.02	
				2-11-31	42.31		0.02
				2-10-32	42.40	0.09	
				3-23-32	42.43	0.03	
				3-24-33	42.40		0.03
				9-22-33	42.50	0.10	
				1-10-38	43.33	0.83	
8-26-38	43.26		0.07				
76-08-502	M3-29		755.15	1-25-30	96.70		
				2-22-30	97.05	0.35	
				4-18-30	96.30		0.75
				5-20-30	96.20		0.10
				6-20-30	95.30		0.90
				7-16-30	96.20	0.90	
				8-25-30	96.30	0.10	
				9-29-30	96.35	0.05	
				2-10-32	96.10		0.25
				8-28-32	96.25	0.15	
				12-21-32	95.95		0.30
				9-22-33	96.40	0.45	
				8-24-36	96.65	0.25	
				7-11-37	96.76	0.11	
				8-12-37	96.64		0.12
				1-10-38	96.66	0.02	
				8-26-38	96.74	0.08	
7-12-46	97.60	0.86					
7-25-47	97.61	0.01					
9-16-48	97.75	0.14					
8-10-49	97.94	0.19					
8-21-52	99.15	1.21					
76-08-503	M3-12	150		3-15-66	75.85		
				3-07-67			
76-16-301	M3-45		630.1	2-06-30	39.80		
				5-20-30	46.35	6.55	
				7-16-30	44.25		2.10

ZAVALA COUNTY

WATER LEVEL MEASUREMENTS, IN FEET, BELOW LAND SURFACE - CONTINUED  
 \* DENOTES WELL PUMPED RECENTLY OR NEARBY WELL PUMPING

STATE WELL NUMBER	OLD WELL NUMBER	DEPTH OF WELL	ELEVATION OF LAND SURFACE	DATE	MEASUREMENT	CHANGE IN WATER LEVEL FROM PREVIOUS MEASUREMENT	
						DECLINE	RISE
76-16-301	M3-45		630.1	8-25-30	51.85	7.60	
				9-29-30	46.95		4.90
				12-18-30	45.35		1.60
				2-11-31	44.10		1.25
				6-09-31	43.60		0.50
76-16-801	M6-9		655.6	1-17-30	67.50		
				2-19-30	70.60	3.10	
				3-17-30	70.55		0.05
				4-16-30	73.35	2.80	
				5-19-30	82.30	8.95	
				6-17-30	80.00		2.30
				7-15-30	81.35	1.35	
				8-26-30	74.75		6.60
				9-25-30	76.65	1.90	
				11-04-30	68.65		8.00
				12-11-30	66.70		1.95
				2-06-31	64.70		2.00
				3-04-31	64.85	0.15	
				4-25-31	68.15	3.30	
				6-08-31	71.75	3.60	
				7-03-31	66.50		5.25
				11-06-31	65.30		1.20
				12-04-31	66.75	1.45	
				1-07-32	67.70	0.95	
				2-11-32	67.80	0.10	
				3-18-32	68.40	0.60	
				7-16-32	70.10	1.70	
				8-29-32	73.69	3.59	
				12-22-32	68.00		5.69
				3-18-33	68.80	0.80	
				9-21-33	64.75		4.05
				8-27-34	62.70		2.05
				3-13-35	61.95		0.75
				7-31-35	57.70		4.25
				1-26-36	54.55		3.15
				8-26-36	53.10		1.45
				7-14-37	51.93		1.17
8-16-37	51.78		0.15				
1-12-38	52.15	0.37					
8-24-38	56.44	4.29					
4-06-39	52.14		4.30				
8-14-39	52.12		0.02				
8-02-40	52.15	0.03					
8-02-41	52.07		0.08				
8-09-42	52.69	0.62					
8-09-43	54.04	1.35					
7-10-44	55.30	1.26					
8-14-44	56.64	1.34					
7-23-45	58.87	2.23					
76-16-802	M6-10		651.65	1-21-30	70.15		
				2-19-30	71.90	1.75	
				6-17-30	73.45	1.55	
				7-11-30	71.30		2.15
				8-26-30	70.60		0.70
				9-25-30	70.35		0.25
12-11-30	68.60		1.75				



ZAVALA COUNTY

WATER LEVEL MEASUREMENTS, IN FEET, BELOW LAND SURFACE - CONTINUED  
 \* DENOTES WELL PUMPED RECENTLY OR NEARBY WELL PUMPING

STATE WELL NUMBER	OLD WELL NUMBER	DEPTH OF WELL	ELEVATION OF LAND SURFACE	DATE	MEASUREMENT	CHANGE IN WATER LEVEL FROM PREVIOUS MEASUREMENT	
						DECLINE	RISE
76-16-802	M6-10		651.65	2-07-31	69.50	0.90	
				3-04-31	69.10		0.40
				4-25-31	69.20	0.10	
				6-28-31	68.20		1.00
				7-02-31	67.45		0.75
				10-02-31	65.60		1.85
				11-06-31	67.60	2.00	
				12-04-31	71.65	4.05	
				1-07-32	72.20	0.55	
				2-11-32	73.25	1.05	
				3-18-32	73.35	0.10	
				7-06-32	73.02		0.33
				8-29-32	71.20		1.82
				12-21-32	70.90		0.30
				3-18-33	70.25		0.65
				9-21-33	68.65		1.60
				8-27-34	73.10	4.45	
				8-26-36	73.81	0.71	
				7-14-37	73.51		0.30
				8-16-37	73.41		0.10
				1-12-38	74.97	1.56	
				8-24-38	72.55		2.42
				4-06-39	76.90	4.35	
				8-02-40	73.17		3.73
				8-02-41	73.37	0.20	
				8-07-42	76.17	2.80	
				8-09-43	79.58	3.41	
				7-10-44	79.44		0.14
				7-23-45	79.28		0.16
				7-12-46	83.78	4.50	
				9-16-48	97.08	13.30	
				8-10-49	96.34		0.74
				8-16-50	99.87	3.53	
9-15-51	106.66	6.79					
8-20-52	110.60	3.94					
9-10-53	115.48	4.88					
10-06-54	117.18	1.70					
9-21-55	120.75	3.57					
9-20-56	123.0	2.2					
76-16-803	M6-10A			9-20-56	124.62		
				7-29-57	127.75	3.13	
76-24-201	M6-16A	300	620.	7-23-47	61.40		
				9-16-48	71.72	10.32	
				8-11-49	71.70		0.02
				8-16-50	73.96	2.26	
				9-12-51	74.20	0.24	
				8-20-52	91.19	16.99	
				9-10-53	101.10	9.91	
				10-06-54	104.22	3.12	
				9-21-55	107.62	3.40	
				9-20-56	114.86	7.24	
				7-29-57	114.96	0.10	
				7-08-58	110.21		4.75
				9-1-60	111.78	1.57	
				2-07-61	108.85		2.93
				2-14-62	98.80		10.05

ZAVALA COUNTY

WATER LEVEL MEASUREMENTS, IN FEET, BELOW LAND SURFACE - CONTINUED  
 \* DENOTES WELL PUMPED RECENTLY OR NEARBY WELL PUMPING

STATE WELL NUMBER	OLD WELL NUMBER	DEPTH OF WELL	ELEVATION OF LAND SURFACE	DATE	MEASUREMENT	CHANGE IN WATER LEVEL FROM PREVIOUS MEASUREMENT	
						DECLINE	RISE
76-24-201	M6-16A	300	620.	12-18-62	124.00	25.20	
				1-21-64	127.0	3.0	
				2-11-65	129.01	2.0	
				3-15-66	131.40	2.39	
				3-07-67	127.20		4.20
76-24-202	M6-16		626.55	1-17-30	43.90		
				2-19-30	42.70		1.20
				3-17-30	42.85	0.15	
				4-16-30	42.80		0.05
				5-19-30	42.00		0.80
				6-17-30	41.40		0.60
				7-15-30	41.10		0.30
				8-26-30	40.90		0.20
				9-25-30	40.85		0.05
				11-04-30	40.40		0.45
				12-11-30	40.25		0.15
				2-06-31	40.55	0.30	
				3-04-31	40.55	0.00	
				4-25-31	40.75	0.20	
				6-08-31	40.80	0.05	
				7-03-31	40.70		0.10
				10-02-31	40.05		0.65
				11-06-31	40.35	0.30	
				12-04-31	40.95	0.60	
				1-07-32	41.10	0.15	
				2-11-32	41.50	0.40	
				3-18-32	41.60	0.10	
				7-06-32	41.90	0.30	
				8-29-32	41.75		0.15
				12-21-32	41.76	0.01	
				3-18-33	41.80	0.04	
				8-27-34	42.35	0.55	
				3-13-35	43.70	1.35	
				1-26-36	42.70		1.00
				8-26-36	41.05		1.65
				7-14-37	39.67		1.38
				8-16-37	39.69	0.02	
				1-12-38	38.40		1.29
				8-24-38	40.74	2.34	
				4-06-39	41.55	0.81	
8-14-39	42.00	0.45					
8-02-40	42.66	0.66					
8-07-42	47.13	4.47					
8-09-43	46.40		0.73				
7-10-44	47.11	0.71					
7-23-45	46.82		0.29				
7-12-46	47.40	0.58					
7-23-47	49.41	2.01					
10-16-48	49.62	0.21					
8-11-49	51.72	2.10					
8-16-50	52.32	0.60					
9-12-51	55.16	2.84					
9-10-53	54.41		0.75				
9-20-56	53.23		1.18				
7-29-57	51.80		1.43				
7-08-58	52.60	0.80					

ZAVALA COUNTY

WATER LEVEL MEASUREMENTS, IN FEET, BELOW LAND SURFACE  
 \* DENOTES WELL PUMPED RECENTLY OR NEARBY WELL PUMPING

STATE WELL NUMBER	OLD WELL NUMBER	DEPTH OF WELL	ELEVATION OF LAND SURFACE	DATE	MEASUREMENT	CHANGE IN WATER LEVEL FROM PREVIOUS MEASUREMENT	
						DECLINE	RISE
76-24-203	M6-18		612.70	1-17-30	35.80		
				2-19-30	40.00	4.20	
				3-17-30	40.80	0.80	
				4-16-30	41.90	1.10	
				5-19-30	41.65		0.25
				6-17-30	38.40		3.25
				7-15-30	36.80		1.60
				8-26-30	38.65	1.85	
				9-25-30	40.00	1.35	
				11-04-30	34.20		5.80
				3-04-31	35.85	1.65	
				6-08-31	32.20		3.65
				7-03-31	31.40		0.80
				10-02-31	29.65		1.75
				11-06-31	33.35	3.70	
				12-04-31	37.75	4.40	
				1-07-32	37.40		0.35
				2-11-32	40.10	2.70	
				3-18-32	38.40		1.70
				7-06-32	38.15		0.25
				8-29-32	35.67		2.48
				12-21-32	35.92	0.25	
				3-18-33	34.70		1.22
				9-20-33	32.95		1.75
				8-27-34	38.45	5.50	
				3-13-35	46.48	8.03	
				1-26-36	39.80		6.68
				8-26-36	39.3		0.5
				7-14-37	39.49	0.2	
				8-16-37	39.15		0.34
				1-12-38	40.08	0.93	
				8-24-38	37.26		2.82
				4-06-39	44.00	6.74	
				8-14-39	41.39		2.61
				8-02-40	38.06		3.33
				8-02-41	38.06	0.00	
				8-07-42	41.51	3.45	
				8-09-43	45.55	4.04	
				7-10-44	44.78		0.77
				8-14-44	44.80	0.02	
7-23-45	44.74		0.06				
7-12-46	51.66	6.92					
7-23-47	56.28	4.62					
9-16-48	66.94	10.66					
8-10-49	63.99		2.95				
8-16-50	68.84	4.85					
9-12-51	83.20	14.36					
8-20-52	81.75		1.95				
9-10-53	81.56	0.31					
10-06-54	80.28		1.28				
9-21-55	82.60	2.32					
9-20-56	81.69		0.91				
7-29-57	79.66		2.03				
7-08-58	78.55		1.11				
76-24-204	M6-18A		612.6	9-16-48	66.60		
				8-11-49	63.53		3.07
				8-16-50	67.86	4.33	
				9-12-51	87.40	19.54	

ZAVALA COUNTY

WATER LEVEL MEASUREMENTS, IN FEET, BELOW LAND SURFACE - CONTINUED  
 \* DENOTES WELL PUMPED RECENTLY OR NEARBY WELL PUMPING

STATE WELL NUMBER	OLD WELL NUMBER	DEPTH OF WELL	ELEVATION OF LAND SURFACE	DATE	MEASUREMENT	CHANGE IN WATER LEVEL FROM PREVIOUS MEASUREMENT	
						DECLINE	RISE
76-24-204	M6-18A		612.6	8-20-52	94.68	7.28	
				9-10-53	103.62	8.94	
				10-06-54	108.69	5.07	
				9-21-55	110.99	2.30	
				9-20-56	123.27	12.28	
				7-29-57	119.86		3.41
				7-08-58	111.44		8.42
76-24-501	M6-19A			9-10-53	96.82		
				10-06-54	103.34	6.52	
				10-12-54	101.95		1.39
				9-21-55	113.23	11.28	
				9-20-56	128.40	15.17	
				7-09-57	133.30	4.90	
				7-08-58	133.43	0.13	
				9-29-60	137.88	4.45	
				2-07-61	140.02	2.14	
				2-14-62	149.39	9.37*	
				12-18-62			
76-24-502	M6-19		632.05	1-17-30	49.15		
				2-19-30	50.40	1.25	
				3-17-30	50.45	0.05	
				4-16-30	51.60	1.15	
				5-19-30	50.60		1.00
				6-17-30	49.60		1.00
				7-15-30	49.60	0.00	
				8-26-30	50.15	0.55	
				9-25-30	50.30	0.15	
				11-04-30	49.40		0.90
				12-11-30	49.35		0.05
				2-04-31	49.55	0.20	
				3-04-31	49.30		0.25
				4-25-31	52.05	2.75	
				6-08-31	53.80	1.75	
				7-03-31	48.70		5.10
				10-02-31	48.50		0.20
				11-06-31	50.20	1.70	
				12-04-31	31.10		19.10
				1-07-32	51.15	20.05	
				2-10-32	51.90	0.75	
				3-18-32	51.65		0.25
				8-29-32	51.85	0.20	
				12-21-32	51.52		0.33
				3-18-33	50.95		0.57
				9-21-33	51.30	0.35	
				8-27-34	51.85	0.55	
				3-13-35	56.80	4.95	
				7-31-35	55.10		1.70
				1-26-36	51.90		3.20
				8-26-36	57.20	5.30	
				7-14-37	55.63		1.57
				8-16-37	55.38		0.25
1-12-38	57.13	1.75					
8-24-38	56.01		1.12				
4-06-39	59.30	3.29					
8-14-39	55.23		4.07				
8-02-40	56.00	0.77					

ZAVALA COUNTY

WATER LEVEL MEASUREMENTS, IN FEET, BELOW LAND SURFACE - CONTINUED  
 \* DENOTES WELL PUMPED RECENTLY OR NEARBY WELL PUMPING

STATE WELL NUMBER	OLD WELL NUMBER	DEPTH OF WELL	ELEVATION OF LAND SURFACE	DATE	MEASUREMENT	CHANGE IN WATER LEVEL FROM PREVIOUS MEASUREMENT	
						DECLINE	RISE
76-24-502	M6-19		632.05	8-02-41	58.26	2.26	
				8-07-42	59.55	1.29	
				8-09-43	61.65	2.10	
				7-10-44	61.60		0.05
				8-14-44	61.92	0.32	
				7-23-45	62.41	0.49	
				7-12-46	64.99	2.58	
				7-23-47	66.98	1.99	
				8-09-48	67.95	0.97	
				9-16-48	68.98	1.03	
				8-11-49	70.06	1.08	
				8-16-50	80.44	10.38	
				9-12-51	77.20		3.24
				8-20-52	82.85	5.65	
				9-10-53	89.15	6.30	
				10-06-54	92.84	3.69	
				10-12-54	92.22		0.62
				9-21-55	95.70	3.48	
				9-20-56	98.69	2.99	
				7-09-57	100.69	2.00	
7-08-58	102.44	1.75					
76-24-601	M9-1		632.30	2-06-28	45.20		
				12-18-29	58.20	13.00	
				1-16-30	61.20	3.00	
				2-19-30	59.80		1.40
				3-17-30	60.80	1.00	
				4-16-30	70.70	9.90	
				6-17-30	54.30		16.40
				7-15-30	53.75		0.55
				8-26-30	55.25	1.50	
				9-25-30	57.25	2.00	
				11-04-30	52.65		4.60
				12-11-30	51.25		1.40
				3-04-31	51.50	0.25	
				4-25-31	53.35	1.85	
				7-02-31	50.65		2.70
				11-06-31	57.15	6.50	
				12-04-31	59.75	2.60	
				1-07-32	56.40		3.35
				2-11-32	63.70	7.30	
				3-18-32	61.15		2.55
				7-06-32	57.10		4.05
				8-29-32	55.85		1.25
				12-21-32	56.45	0.60	
				3-18-33	56.60	0.15	
				9-21-33	54.75		1.85
				8-27-34	64.10	9.35	
				8-26-36	63.71		0.39
				7-14-37	60.05		3.66
				8-16-37	67.48	7.43	
				8-24-38	66.78		0.70
4-06-39	77.66	10.88					
8-14-39	70.61		7.05				
8-02-40	62.78		7.83				
8-02-41	64.44	1.66					
8-07-42	71.59	7.15					
8-07-43	72.12	0.53					
12-19-43	68.23		3.89				

ZAVALA COUNTY

WATER LEVEL MEASUREMENTS, IN FEET, BELOW LAND SURFACE - CONTINUED  
 \* DENOTES WELL PUMPED RECENTLY OR NEARBY WELL PUMPING

STATE WELL NUMBER	OLD WELL NUMBER	DEPTH OF WELL	ELEVATION OF LAND SURFACE	DATE	MEASUREMENT	CHANGE IN WATER LEVEL FROM PREVIOUS MEASUREMENT	
						DECLINE	RISE
76-24-601	M9-1		632.30	7-10-44	68.43	0.20	
				8-14-44	69.44	1.01	
				7-23-45	75.49	6.05	
				7-23-47	79.54	4.05	
				8-09-48	92.14	12.60	
				9-15-48	86.95		5.19
				8-10-49	86.32		0.63
				8-16-50	96.29	9.97	
				9-12-51	121.76	25.47	
76-24-901	M9-5	100	665.	2-04-30	76.0		
				9-20-55	84.87	8.9	
				9-20-56	82.55		2.32
				12-11-56	82.26		0.29
				2-18-57	82.45	0.19	
				5-02-57	82.39		0.06
				7-08-58	81.07		1.32
				8-25-58	81.45	0.38	
				9-25-58	81.12		0.33
				11-24-58	81.11		0.01
				1-22-59	81.05		0.06
				3-25-59	80.96		0.09
				4-26-59	81.09	0.13	
				6-23-59	81.02		0.07
				8-25-59	81.18	0.16	
				9-29-60	80.78		0.40
				2-07-61	80.56		0.22
				2-15-62	84.30	3.74	
				12-18-62	83.27		1.03
				1-21-64	82.94		0.33
2-11-65	106.46	23.52*					
3-15-66	117.70	11.24					
3-07-67	83.99		33.71				
76-24-902	M9-3			10-06-54	146.40		
				9-21-55	154.98	8.58	
				9-20-56	167.21	12.23	
				2-07-57	173.10	5.89	
				3-19-57	174.85	1.75	
				5-02-57	167.59		7.26
				6-04-57	162.30		5.29
				7-09-57	163.09	0.79	
				7-08-58	160.72		2.37
77-01-101	N1-14			3-15-30	66.4		
				3-15-66	107.90	41.5	
				3-07-67	111.80	3.90*	
77-01-201	N1-17		771.2	1-27-30	126.10		
				2-22-30	125.00		1.10
				4-18-30	126.50	1.50	
				5-20-30	125.60		0.90
				6-20-30	125.20		0.40
				7-16-30	124.80		0.40
				8-25-30	124.50		0.30
				9-29-30	124.20		0.30

ZAVALA COUNTY

WATER LEVEL MEASUREMENTS, IN FEET, BELOW LAND SURFACE - CONTINUED  
 \* DENOTES WELL PUMPED RECENTLY OR NEARBY WELL PUMPING

STATE WELL NUMBER	OLD WELL NUMBER	DEPTH OF WELL	ELEVATION OF LAND SURFACE	DATE	MEASUREMENT	CHANGE IN WATER LEVEL FROM PREVIOUS MEASUREMENT	
						DECLINE	RISE
77-01-201	N1-17		771.2	10-30-30	124.45	0.25	
				12-18-30	126.20	1.75	
				2-11-31	125.35		0.85
				6-09-31	125.60	0.25	
				7-06-31	124.20		1.40
				1-08-32	126.90	2.70	
				2-10-32	127.50	0.60	
				3-23-32	127.10		0.40
				7-07-32	126.50		0.60
				8-28-32	126.77	0.27	
				12-21-32	126.92	0.15	
				3-24-33	127.90	0.98	
				9-21-33	127.90	0.00	
				1-22-36	137.18	9.28	
				8-24-36	128.81		8.37
				7-21-39	131.97	3.16	
				77-01-301	N1-24		753.70
2-22-30	122.80	2.60					
3-26-30	120.80		2.00				
4-18-30	120.50		0.30				
5-20-30	119.10		1.40				
6-20-30	117.85		1.25				
7-16-30	116.20		1.65				
8-25-30	116.00		0.20				
9-30-30	117.45	1.45					
12-18-30	121.60	4.15					
2-11-31	118.30		3.30				
6-09-31	116.30		2.00				
7-06-31	114.70		1.60				
10-15-31	117.60	2.90					
1-08-32	126.60	9.00					
2-10-32	126.10		0.50				
7-07-32	118.80		7.30				
8-28-32	117.35		1.45				
12-21-32	123.50	6.15					
3-21-33	119.50		4.00				
3-15-35	130.55	11.05					
7-27-35	123.80		6.75				
1-22-36	128.52	4.72					
8-24-36	122.42		6.10				
7-09-37	122.72	0.30					
8-12-37	125.58	2.86					
1-10-38	125.78	0.20					
8-25-38	121.33		4.45				
4-09-39	126.06	4.73					
7-21-39	125.32		0.74				
8-21-39	126.54	1.22					
7-31-40	122.99		3.55				
8-06-41	123.83	0.84					
8-06-42	126.05	2.22					
8-14-43	133.43	7.38					
12-18-43	129.39		4.04				
7-06-44	130.88	1.49					
8-09-44	132.12	1.24					
7-21-45	133.58	1.46					
7-11-46	141.20	7.62					
7-24-47	159.74	18.54					
8-03-48	177.30	17.56					

ZAVALA COUNTY

WATER LEVEL MEASUREMENTS, IN FEET, BELOW LAND SURFACE - CONTINUED  
 \* DENOTES WELL PUMPED RECENTLY OR NEARBY WELL PUMPING

STATE WELL NUMBER	OLD WELL NUMBER	DEPTH OF WELL	ELEVATION OF LAND SURFACE	DATE	MEASUREMENT	CHANGE IN WATER LEVEL FROM PREVIOUS MEASUREMENT	
						DECLINE	RISE
77-01-301	N1-24		753.70	9-15-48	168.70		8.60
				8-10-49	168.81	0.11	
				8-17-50	194.19	25.38	
				9-17-51	208.55	14.36	
				8-22-52	238.06	29.51	
				9-11-53	226.85		11.21
				10-12-54	218.31		8.54
				9-22-55	227.33	9.02	
				9-18-56	246.0	18.7	
				7-12-57	246.0	0.0	
				7-08-58	232.7		13.3
77-01-302	H7-7A	128	780.	7-09-58	92.42		
				9-30-60	89.36		3.06
				2-07-61	89.45	0.09	
				2-14-62	90.28	0.83	
				12-19-62	90.53	0.25	
				1-20-64	91.82	1.29	
				2-10-65	94.48	2.66*	
				3-15-66	92.25		2.23
				3-07-67	91.98		0.27*
				77-01-401	N1-39	300	731.50
				2-22-30	74.70	0.30	
				7-16-30	75.00	0.30	
				8-25-30	77.75	2.75	
				12-18-30	77.40		0.35
				2-11-31	78.10	0.70	
				7-06-31	76.30		1.80
				10-15-31	75.00		1.30
				1-08-32	78.20	3.20	
				2-10-32	80.20	2.00	
				3-23-32	75.90		4.30
				3-24-33	74.93		0.97
				7-17-46	78.55	3.62	
				7-25-47	79.79	1.24	
				8-10-48	83.26	3.47	
				9-16-48	81.99		1.27
				12-02-49	95.16	13.17	
				8-17-50	101.91	6.75	
				9-17-51	86.06		15.85
				8-21-52	88.46	2.40	
				9-11-53	90.46	2.00	
				9-22-55	90.84	0.38	
				9-18-56	92.58	1.74	
				7-12-57	92.02		0.56
				7-08-58	91.20		0.82
				9-30-60	92.14	0.94	
				2-08-61	93.72	1.58	
				2-15-62	139.12	45.40	
				12-19-62			
				1-20-64	104.8		34.3
				2-10-65	104.10		0.7
				3-15-66	102.00		2.10
				3-07-67	106.33	4.33*	
77-01-402	N1-92			7-25-47	83.06		



## ZAVALA COUNTY

## WATER LEVEL MEASUREMENTS, IN FEET, BELOW LAND SURFACE - CONTINUED

\* DENOTES WELL PUMPED RECENTLY OR NEARBY WELL PUMPING

STATE WELL NUMBER	OLD WELL NUMBR	DEPTH OF WELL	ELEVATION OF LAND SURFACE	DATE	MEASUREMENT	CHANGE IN WATER LEVEL FROM PREVIOUS MEASUREMENT	
						DECLINE	R SE
77-01-402	N1-92			9-16-48	95.05	11.99	
				8-10-49	91.34		3.71
				8-17-50	100.54	9.20	
				9-17-51	117.62	17.08	
				8-21-52	125.39	7.77	
				9-11-53	135.88	10.49	
				10-04-54	130.70		5.18
				10-12-54	130.11		0.59
				9-22-55	138.23	8.12	
				9-18-56	148.0	9.8	
				7-08-58	133.08		14.9
		77-01-403		308	700.	2-10-65	94.64
				3-15-66	120.96	26.32*	
				3-25-66	92.70		28.26
				3-07-67			
77-01-501	N1-73	483	775.	7-12-46	159.29		
				7-25-47	169.72	10.43	
				9-16-48	187.38	17.66	
				10-12-48	188.32	0.94	
				11-10-48	188.74	0.42	
				12-27-48	190.40	1.66	
				1-20-49	189.86		0.54
				3-07-49	183.60		6.26
				4-18-49	181.98		1.62
				5-10-49	170.30		11.68
				6-15-49	177.30	7.00	
				7-17-49	178.48	1.18	
				8-10-49	186.85	8.37	
				9-22-49	187.48	0.63	
				10-29-49	183.70		3.78
				12-02-49	196.81	13.11	
				1-25-50	184.35		12.46
				3-09-50	189.89	5.54	
				4-06-50	197.66	7.77	
				5-02-50	192.33		5.33
				6-07-50	187.22		5.11
				7-10-50	193.47	6.25	
				8-03-50	197.77	4.30	
				9-05-50	190.58		7.19
				10-03-50	191.13	0.55	
				11-02-50	215.09	23.96	
				12-08-50	212.24		2.85
				1-13-51	220.64	8.40	
				2-11-51	221.32	0.68	
				4-04-51	215.35		5.97
				5-04-51	222.58	7.23	
				6-01-51	211.41		11.17
				7-10-51	223.66	12.25	
7-31-51	234.04	10.38					
9-17-51	224.31		9.73				
10-24-51	233.07	8.76					
11-21-51	222.24		10.83				
12-21-51	228.56	6.32					
1-24-52	225.83		2.73				
2-22-52	226.32	0.49					
3-26-52	229.62	3.30					

ZAVALA COUNTY

WATER LEVEL MEASUREMENTS, IN FEET, BELOW LAND SURFACE - CONTINUED  
 \* DENOTES WELL PUMPED RECENTLY OR NEARBY WELL PUMPING

STATE WELL NUMBER	OLD WELL NUMBER	DEPTH OF WELL	ELEVATION OF LAND SURFACE	DATE	MEASUREMENT	CHANGE IN WATER LEVEL FROM PREVIOUS MEASUREMENT	
						DECLINE	RISE
77-01-501	N1-73	483	775.	4-21-52	225.99		3.63
				5-26-52	235.53	9.54	
				6-25-52	240.37	4.84	
				7-24-52	246.00	5.63	
				8-21-52	243.95		2.05
				8-22-52	242.55		1.40
				9-25-52	249.50	6.95	
				10-23-52	251.20	1.70	
				11-24-52	244.28		6.92
				12-20-52	243.07		1.21
				1-23-53	237.00		6.07
				2-24-53	236.53		0.47
				3-24-53	246.69	10.16	
				4-23-53	264.35	17.66	
				5-25-53	268.59	4.24	
				6-24-53	272.89	4.30	
				7-23-53	263.82		9.07
				8-26-53	267.08	3.26	
				9-11-53	248.13		18.95
				10-26-53	240.78		7.35
				11-24-53	238.83		1.95
				12-20-53	239.05	0.22	
				1-26-54	240.4	1.3	
				2-24-54	241.4	1.0	
				3-23-54	249.3	7.9	
				4-27-54	241.7		7.6
				5-26-54	242.6	0.9	
				6-24-54	243.4	0.8	
				8-28-54	241.3		2.1
				9-28-54	242.4	1.1	
				10-12-54	238.0		4.4
				10-25-54	243.7	5.7	
				11-23-54	248.2	4.5	
				12-21-54	249.0	0.8	
				1-23-55	249.58	0.6	
				2-25-55	251.37	1.79	
				3-23-55	256.12	4.75	
				4-23-55	271.71	15.59	
				5-24-55	257.20		14.51
				6-24-55	268.44	11.24	
				7-24-55	272.57	4.13	
				8-25-55	260.64		11.93
				9-22-55	251.23		9.41
				10-25-55	255.42	4.19	
				11-22-55	249.73		5.69
				12-20-55	248.06		1.67
				1-22-56	250.28	2.22	
2-21-56	251.82	1.54					
3-23-56	259.61	7.79					
4-24-56	268.50	8.89					
5-24-56	271.36	2.86					
6-23-56	272.49	1.13					
7-24-56	278.34	5.85					
8-24-56	272.92		5.42				
9-21-56	262.75		10.17				
10-25-56	266.08	3.33					
11-22-56	264.45		1.63				
12-20-56	264.89	0.44					
1-21-57	263.66		1.23				
2-24-57	267.71	4.05					

ZAVALA COUNTY

WATER LEVEL MEASUREMENTS, IN FEET, BELOW LAND SURFACE - CONTINUED  
 \* DENOTES WELL PUMPED RECENTLY OR NEARBY WELL PUMPING

STATE WELL NUMBER	OLD WELL NUMBER	DEPTH OF WELL	ELEVATION OF LAND SURFACE	DATE	MEASUREMENT	CHANGE IN WATER LEVEL FROM PREVIOUS MEASUREMENT	
						DECLINE	RISE
77-01-501	N1-73	483	775.	3-27-57	269.59	1.88	
				4-25-57	270.39	0.80	
				5-28-57	264.61		5.78
				6-24-57	257.41		7.20
				7-12-57	263.21	5.80	
				8-27-57	265.57	2.36	
				9-29-57	257.03		8.54
				10-28-57	251.13		5.90
				11-29-57	248.04		3.09
				12-29-57	247.61		0.43
				1-29-58	246.51		1.10
				2-26-58	245.39		1.12
				3-26-58	239.77		5.62
				4-28-58	242.69	2.92	
				5-27-58	238.91		3.78
				6-26-58	241.35	2.44	
				7-08-58	241.75	0.40	
				7-28-58	249.44	7.69	
				8-25-58	244.08		5.36
				9-25-58	242.60		1.48
				10-27-58	241.15		1.45
				11-24-58	237.48		3.67
				12-21-58	236.61		0.87
				1-22-59	235.66		0.95
				2-23-59	234.47		1.19
				3-25-59	238.04	3.57	
				4-26-59	237.28		0.76
				5-25-59	234.95		2.33
				6-23-59	243.84	8.89	
				7-26-59	240.44		3.40
				8-25-59	239.92		0.52
				9-24-59	239.10		0.82
				10-26-59	238.40		0.70
				11-24-59	239.24	0.84	
				12-22-59	240.09	0.85	
				1-25-60	238.38		1.71
				2-24-60	238.98	0.60	
				3-23-60	237.01		1.97
				4-25-60	239.02	2.01	
				5-24-60	238.66		0.36
				6-23-60	249.64	10.98	
				7-25-60	249.68	0.04	
8-24-60	246.81		2.87				
11-18-60	244.21		2.60				
2-08-61	236.25		7.96				
2-14-62	255.46	19.21					
12-19-62	277.70	22.24					
9-26-63	280.19	2.49					
11-14-63	278.65		1.54				
1-20-64	277.40		1.25				
3-25-64	285.94	8.54					
5-21-64	284.31		1.63				
7-27-64	287.85	3.54					
9-30-64	285.28		2.57				
11-16-64	279.84		5.44				
2-10-65	279.62		0.22				
3-29-65	281.23	1.61					
5-17-65	274.58		6.65				
7-26-65	277.80	3.22					
9-22-65	287.70	9.90					

ZAVALA COUNTY

WATER LEVEL MEASUREMENTS, IN FEET, BELOW LAND SURFACE - CONTINUED  
 \* DENOTES WELL PUMPED RECENTLY OR NEARBY WELL PUMPING

STATE WELL NUMBER	OLD WELL NUMBER	DEPTH OF WELL	ELEVATION OF LAND SURFACE	DATE	MEASUREMENT	CHANGE IN WATER LEVEL FROM PREVIOUS MEASUREMENT	
						DECLINE	RISE
77-01-501	N1-73	483	775.	11-17-65	283.76		3.94
				1-25-66	276.33		7.43
				3-15-66	276.52	0.19	
				5-25-66	276.80	0.28	
				7-25-66	283.10	6.30	
				9-20-66	284.77	1.67	
				11-15-66	285.75	0.98	
				1-20-67	292.15	6.40	
				3-07-67	296.39	4.24	
77-01-601	N1-40		724.95	1-04-30	122.30		
				2-22-30	115.70		6.60
				5-20-30	113.50		2.20
				6-20-30	111.40		2.10
				7-16-30	119.50	8.10	
				8-25-30	118.50		1.00
				9-30-30	108.65		9.85
				12-18-30	113.75	5.10	
				2-11-31	111.50		2.25
				6-09-31	105.00		6.50
				7-06-31	103.25		1.75
				2-10-32	119.85	16.60	
				3-23-32	116.00		3.85
				7-07-32	109.50		6.50
				8-28-32	106.95		2.55
				12-21-32	114.83	7.88	
				3-24-33	109.90		4.93
				9-21-33	104.40		5.50
				3-15-35	123.90	19.50	
				7-27-35	114.10		9.80
				7-09-37	110.51		3.59
				8-12-37	105.36		5.15
				1-10-38	109.44	4.08	
				8-25-38	101.44		8.00
				7-21-39	112.98	11.54	
				7-31-40	103.55		9.43
				8-16-41	104.02	0.47	
				8-06-42	107.87	3.85	
8-14-43	115.58	7.71					
7-06-44	114.12		1.46				
8-09-44	114.63	0.51					
7-11-46	123.82	9.19					
7-24-47	146.68	22.86					
9-16-48	166.48	19.80					
8-10-49	162.83		3.65				
8-17-50	183.29	20.46					
9-17-51	219.82	36.53					
8-21-52	255.20	35.38					
9-11-53	250.16		5.04				
10-12-54	236.55		13.61				
7-08-58	236.13		0.42				
77-01-701	N1-58		677.7	2-06-30	61.30		
				3-31-30	64.40	3.10	
				4-18-30	65.55	1.15	
				5-20-30	65.65	0.10	
				6-20-30	65.75	0.10	
				7-16-30	64.65		1.10

ZAVALA COUNTY

WATER LEVEL MEASUREMENTS, IN FEET, BELOW LAND SURFACE - CONTINUED  
 \* DENOTES WELL PUMPED RECENTLY OR NEARBY WELL PUMPING

STATE WELL NUMBER	OLD WELL NUMBER	DEPTH OF WELL	ELEVATION OF LAND SURFACE	DATE	MEASUREMENT	CHANGE IN WATER LEVEL FROM PREVIOUS MEASUREMENT	
						DECLINE	RISE
77-01-701	N1-58		677.7	2-11-31	61.25		3.40
77-02-101	N1-34			9-17-48	153.72		
				8-17-50	176.72	23.00	
				9-17-51	175.40		1.32
				8-22-52	192.05	16.65	
				10-12-54	204.2	12.1	
				9-22-55	217.6	13.4	
				9-18-56	227.0	9.4	
77-02-102	N1-38			10-04-54	246.14		
				10-12-54	233.48		12.66
				9-22-55	254.75	21.27	
				9-18-56	275.6	20.8	
				7-09-57	279.	3.	
				7-08-58	248.3		31.
77-02-103	N1-78	383		3-15-66	271.13		
				3-07-67			
77-02-201	N2-4		761.0	9-17-48	146.75		
				8-10-49	145.34		1.41
				9-17-51	171.34	26.00	
				8-22-52	184.81	13.47	
				9-11-53	196.17	11.36	
77-02-202	N2-20	325		-----30	110.		
				3-15-66	144.00	34.	
				3-07-67	146.60	2.60*	
77-02-401	N1-43			8-22-52	109.20		
				10-12-54	110.12	0.92	
				9-22-55	111.33	1.21	
				9-18-56	111.17		0.16
				7-12-57	112.72	1.55	
				7-08-58	111.79		0.93
77-02-402	N1-83			9-17-48	93.41		
				10-12-48	93.07		0.34
				11-10-48	92.80		0.27
				12-27-48	92.37		0.43
				1-20-49	92.76	0.39	
				3-07-49	92.41		0.35
				4-18-49	93.28	0.87	
				5-10-49	91.83		1.45
				6-15-49	92.71	0.88	
				7-17-49	93.41	0.70	
				8-10-49	92.68		0.73
				9-22-49	93.25	0.57	
				10-29-49	91.68		1.57
				12-02-49	92.50	0.82	
				1-25-50	92.90	0.40	
3-09-50	95.13	2.23					

ZAVALA COUNTY

WATER LEVEL MEASUREMENTS, IN FEET, BELOW LAND SURFACE - CONTINUED  
 \* DENOTES WELL PUMPED RECENTLY OR NEARBY WELL PUMPING

STATE WELL NUMBER	OLD WELL NUMBER	DEPTH OF WELL	ELEVATION OF LAND SURFACE	DATE	MEASUREMENT	CHANGE IN WATER LEVEL FROM PREVIOUS MEASUREMENT	
						DECLINE	RISE
77-02-402	N1-83			4-06-50	93.43		1.70
				5-02-50	91.45		1.98
				6-07-50	92.77	1.32	
				7-10-50	92.00		0.77
				8-03-50	92.21	0.21	
				9-05-50	91.88		0.33
				10-03-50	91.44		0.44
				11-02-50	94.04	2.60	
				12-08-50	91.02		3.02
				1-13-51	90.76		0.26
				2-11-51	91.10	0.34	
				4-04-51	92.24	1.14	
				5-04-51	96.95	4.71	
				7-10-51	98.87	1.92	
				7-31-51	97.53		1.34
				9-17-51	95.66		1.87
				10-24-51	90.66		5.00
				11-21-51	90.26		0.40
				12-21-51	89.85		0.41
				1-24-52	90.30	0.45	
				2-22-52	90.79	0.49	
				3-26-52	91.03	0.24	
				4-21-52	89.94		1.09
				5-26-52	90.04	0.10	
				6-25-52	90.30	0.26	
				7-24-52	90.70	0.40	
				8-22-52	90.48		0.22
				9-25-52	90.85	0.37	
				10-23-52	91.32	0.47	
				11-24-52	90.89		0.43
				12-21-52	91.20	0.31	
				1-23-53	92.62	1.42	
				2-24-53	92.07		0.55
				3-24-53	92.66	0.59	
				4-23-53	92.39		0.27
				5-25-53	92.57	0.18	
				6-24-53	93.30	0.73	
				7-23-53	94.72	1.42	
				8-26-53	94.04		0.68
				9-11-53	94.31	0.27	
				10-26-53	93.98		0.33
				11-25-53	93.86		0.12
				12-20-53	94.19	0.33	
				1-26-54	94.62	0.43	
				2-24-54	94.72	0.10	
				3-23-54	96.22	1.50	
				4-27-54	94.54		1.68
				5-26-54	94.64	0.10	
				6-24-54	92.47		2.17
				7-24-54	91.04		1.43
				8-28-54	92.70	1.66	
				9-28-54	93.33	0.63	
				10-12-54	95.46	2.13	
				10-25-54	95.76	0.30	
				11-23-54	96.04	0.28	
		12-21-54	95.60		0.44		
		1-23-55	96.13	0.53			
		2-25-55	97.40	1.27			
		3-23-55	98.4	1.0			
		4-23-55	100.2	1.8			

ZAVALA COUNTY

WATER LEVEL MEASUREMENTS, IN FEET, BELOW LAND SURFACE - CONTINUED  
 \* DENOTES WELL PUMPED RECENTLY OR NEARBY WELL PUMPING

STATE WELL NUMBER	OLD WELL NUMBER	DEPTH OF WELL	ELEVATION OF LAND SURFACE	DATE	MEASUREMENT	CHANGE IN WATER LEVEL FROM PREVIOUS MEASUREMENT	
						DECLINE	RISE
77-02-402	N1-83			5-24-55	89.63		10.6
				6-24-55	90.23	0.60	
				7-24-55	92.96	2.73	
				8-28-55	92.70		0.26
				9-22-55	96.68	3.98	
				10-25-55	97.52	0.84	
				11-22-55	96.29		1.23
				12-20-55	95.34		0.95
				1-22-56	96.30	0.96	
				2-21-56	96.63	0.33	
				3-23-56	96.83	0.20	
				4-24-56	97.51	0.68	
				5-24-56	98.82	1.31	
				7-24-56	102.37	3.55	
				8-24-56	92.87		9.50
				9-21-56	92.01		0.86
				10-25-56	92.81	0.80	
				11-22-56	95.13	2.32	
				12-20-56	100.19	5.06	
				1-21-57	95.59		4.60
				3-27-57	97.93	2.34	
				7-09-57	93.08		4.85
				9-09-57	94.25	1.17	
				10-28-57	93.68		0.57
				11-29-57	91.34		2.34
				12-29-57	90.96		0.38
				2-26-58	93.39	2.43	
				4-29-58	93.07		0.32
				6-03-58	95.50	2.43	
				6-26-58	95.34		0.16
				7-28-58	95.23		0.11
				77-02-403		567	750.
11-16-64	342.7		7.3				
5-17-65	308.4		34.3				
8-09-65	352.38	44.0					
9-22-65							
11-17-65	340.46		11.92				
1-25-66	310.40		30.06				
3-15-66	332.98	22.58*					
5-25-66	318.60		14.38*				
7-25-66	338.35	19.75*					
9-20-66	323.94		14.41				
11-15-66	339.25	15.31*					
1-20-67							
3-07-67	362.78	23.53*					
77-02-501	N2-27	52	660.	9-17-48	27.49		
				9-10-49	23.21		4.28
				9-17-51	35.12	11.91	
				8-22-52	34.75		0.37
				9-11-53	33.99		0.76
				10-04-54	27.50		6.49
				10-12-54	27.56	0.06	
				3-23-55	33.50	5.94	
				9-22-55	37.11	3.61	
				9-18-56	36.29		0.82
				8-09-57	26.55		9.74

ZAVALA COUNTY

WATER LEVEL MEASUREMENTS, IN FEET, BELOW LAND SURFACE - CONTINUED  
 \* DENOTES WELL PUMPED RECENTLY OR NEARBY WELL PUMPING

STATE WELL NUMBER	OLD WELL NUMBER	DEPTH OF WELL	ELEVATION OF LAND SURFACE	DATE	MEASUREMENT	CHANGE IN WATER LEVEL FROM PREVIOUS MEASUREMENT	
						DECLINE	RISE
77-02-501	N2-27	52	660.	6-03-58	27.70	1.15	
				6-26-58	19.17		8.53
				7-09-58	22.02	2.85	
				8-25-58	24.28	2.26	
				10-27-58	18.85		5.43
				11-25-58	22.43	3.58	
				12-21-58	22.99	0.56	
				1-27-59	23.68	0.69	
				2-23-59	24.12	0.44	
				3-25-59	24.42	0.30	
				7-26-59	22.33		2.09
				9-24-59	24.37	2.04	
				9-30-60	24.55	0.18	
				2-08-61	24.52		0.03
				2-14-62	27.35	2.83	
				12-18-62	28.17	0.82	
				1-20-64	30.25	2.08	
				2-10-65	27.52		2.73
				7-26-65	25.78		1.74
				9-22-65	26.26	0.48	
				11-17-65	26.56	0.30	
				1-25-66	27.12	0.56	
				3-17-66	27.73	0.61	
				5-25-66	27.75	0.02	
				7-25-66	28.03	0.28	
				9-20-66	24.36		3.67
				11-15-66	25.82	1.46	
				1-20-67	26.13	0.31	
				3-07-67	26.17	0.04	
				77-02-502	N2-34	460	755.
8-10-49	177.24	0.06					
8-17-50	199.7	22.5					
9-17-51	218.58	18.9					
9-11-53	243.48	24.90					
10-04-54	261.2	17.7					
9-22-55	275.78	14.6					
9-18-56	298.43	22.65					
7-09-58	232.2		66.2				
11-08-60	265.48	33.3					
2-07-61	250.58		14.90				
2-16-62	233.85		16.73				
12-18-62							
1-20-64							
2-10-65	239.83	5.98					
3-15-66							
77-02-701	N1-67A	721	715.	7-09-58	284.0		
				12-16-60	282.45		1.5
				7-08-61	259.18		23.27
				2-16-62	251.45		7.73
				12-18-62	393.70	142.25*	
				1-20-64			
				2-10-65			
				3-15-66			
77-02-702			710.	3-15-66	374.4		



ZAVALA COUNTY

WATER LEVEL MEASUREMENTS, IN FEET, BELOW LAND SURFACE - CONTINUED  
 \* DENOTES WELL PUMPED RECENTLY OR NEARBY WELL PUMPING

STATE WELL NUMBER	OLD WELL NUMBER	DEPTH OF WELL	ELEVATION OF LAND SURFACE	DATE	MEASUREMENT	CHANGE IN WATER LEVEL FROM PREVIOUS MEASUREMENT	
						DECLINE	RISE
77-02-702			710.	3-07-67			
77-03-301	N3-126	727	715.	12-19-57	202.98		
				1-25-58	181.77		21.21
				3-25-58	178.85		2.92
				5-25-58	173.04		5.81
				7-17-58	232.3	59.3	
				9-25-58	189.6		42.7
				11-25-58	197.7	8.1	
				1-25-59	172.8		24.9
				3-25-59	191.4	18.6	
				5-25-59	177.6		13.8
				7-26-59	203.2	25.6	
				9-25-59	183.8		19.4
				11-25-59	171.4		12.4
				1-25-60	168.1		3.3
				3-25-60	191.5	23.4	
				5-25-60	200.0	8.5	
				7-25-60	224.6	24.6	
				9-25-60	206.4		18.2
				11-25-60	178.15		28.2
				1-25-61	168.40		9.75
				3-25-61	190.75	22.35	
				5-25-61	244.50	53.75	
				7-25-61	193.20		51.30
				9-25-61	209.00	15.80	
				11-25-61	218.95	9.95	
				1-25-62	205.70		13.25
				3-25-62	252.98	47.28	
				5-25-62	260.10	7.12	
				7-25-62	302.95	42.85	
				9-25-62	259.00		43.95
				11-25-62	234.68		24.32
				1-21-63	249.20	14.52	
				3-25-63	256.30	7.10	
				5-25-63	239.5		16.8
				6-07-63	288.1	48.6	
				8-05-63	311.68	23.6	
				9-26-63	250.85		60.83
				11-14-63	253.11	2.26	
				1-20-64	249.72		3.39
				3-25-64	241.42		8.30
				5-21-64	287.02	45.60	
				7-27-64	311.41	24.39	
				10-01-64	267.34		44.07
				11-16-64	251.80		15.54
				12-01-64	270.76	18.96	
				12-09-64	255.93		14.83
				2-02-65	285.56	29.63	
				3-29-65	254.30		31.26
				5-17-65	218.07		36.23
				7-22-65	329.93	111.86*	
				9-22-65	304.18		25.75
				11-17-65	257.04		47.14*
				1-25-66	219.31		37.73
				3-17-66	255.89	36.58	
				3-24-66	263.00	7.11	
				5-25-66	239.34		23.66
				7-25-66	313.48	74.14*	

ZAVALA COUNTY

WATER LEVEL MEASUREMENTS, IN FEET, BELOW LAND SURFACE - CONTINUED  
 \* DENOTES WELL PUMPED RECENTLY OR NEARBY WELL PUMPING

STATE WELL NUMBER	OLD WELL NUMBER	DEPTH OF WELL	ELEVATION OF LAND SURFACE	DATE	MEASUREMENT	CHANGE IN WATER LEVEL FROM PREVIOUS MEASUREMENT	
						DECLINE	RISE
77-03-301	N3-126	727	715.	9-20-66	261.51		51.97
				11-15-66	289.04	27.53	
				1-20-67	305.68	16.64	
				3-07-67	312.78	7.10	
77-03-302	N3-9		727.5	1-16-46	11.55		
				3-05-47	10.39		1.16
77-03-303	N3-11		723.6	1-16-46	42.20		
				8-07-46	42.85	0.65	
				3-05-47	40.16		2.69
77-03-304	N3-17		720.9	1-16-46	42.10		
				8-07-46	42.87	0.77	
				3-05-47	39.04		3.83
77-03-305	N3-15		727.4	1-16-46	41.91		
				8-07-46	44.43	2.52	
				3-04-47	38.30		6.13
77-03-401	N2-19	730	720.	12-16-60	211.63		
				2-08-61	205.11		6.52
				2-16-62	239.77	34.66	
				12-18-62			
				1-20-64	265.35	25.58	
				2-10-65	281.82	16.47	
				3-17-66	268.05		13.77
				3-07-67	270.62	2.57	
77-03-601	N3-25		701.2	1-23-46	39.35		
				8-07-46	40.04	0.69	
				3-04-47	39.05		0.99
77-03-602	N3-23		710.8	1-23-46	44.60		
				8-08-46	45.44	0.84	
				3-05-47	43.31		2.13
77-04-101	N3-13		730.3	1-16-46	37.43		
				8-07-46	39.63	2.20	
				3-04-47	34.58		5.05
77-04-102	N3-16		727.5	1-16-46	38.15		
				8-07-46	42.08	3.93	
				3-05-47	37.01		5.07
77-04-103	N3-14		726.5	1-16-46	38.07		
				8-07-46	41.26	3.19	
				3-05-47	34.40		6.86

7AVALA COUNTY

WATER LEVEL MEASUREMENTS, IN FEET, BELOW LAND SURFACE  
 \* DENOTES WELL PUMPED RECENTLY OR NEARBY WELL PUMPING

STATE WELL NUMBER	OLD WELL NUMBER	DEPTH OF WELL	ELEVATION OF LAND SURFACE	DATE	MEASUREMENT	CHANGE IN WATER LEVEL FROM PREVIOUS MEASUREMENT	
						DECLINE	RISE
77-04-104	N3-19		723.4	1-16-46	45.16	2.13	5.95
				8-07-46	47.29		
				3-04-47	41.34		
77-04-105	N3-21		717.3	1-24-46	45.61	1.36	4.28
				8-07-46	46.97		
				3-04-47	42.69		
77-04-106	N3-20		715.3	1-24-46	45.22	1.46	4.50
				8-07-46	46.68		
				3-04-47	42.18		
77-04-107	N3-33		715.1	1-17-46	40.90	2.38	1.07
				8-07-46	43.28		
				3-04-47	44.35		
77-04-301		630	775.	2- -51	210.	53.	0.35
				2-24-65	263.19		
				3-17-66			
				3-25-66	262.84		
				3-07-67	276.60		
77-04-401	N3-4		713.4	2-09-30	43.2	0.9	2.23
				1-24-46	44.08		
				3-05-47	41.85		
77-04-402	N3-22		716.0	1-24-46	44.74	1.34	4.23
				8-07-46	46.08		
				3-05-47	41.85		
77-04-403	N3-32		711.9	1-24-46	35.37	1.94	2.04
				8-07-46	37.31		
				3-04-47	35.27		
77-04-404	N3-27		703.9	1-23-46	44.25	0.83	1.82
				8-07-46	45.08		
				3-04-47	43.26		
77-04-405	N3-26		703.6	1-24-46	43.44		0.69
				8-07-46			
				3-04-47	42.75		
77-04-406	N3-35		706.3	1-23-46	53.85	1.14	0.51
				8-08-46	54.99		
				3-04-47	54.48		
77-04-407	N3-36			1-23-46	53.92	0.78	0.65
				8-08-46	54.70		
				3-04-47	55.35		

ZAVALA COUNTY

WATER LEVEL MEASUREMENTS, IN FEET, BELOW LAND SURFACE  
 \* DENOTES WELL PUMPED RECENTLY OR NEARBY WELL PUMPING

STATE WELL NUMBER	OLD WELL NUMBER	DEPTH OF WELL	ELEVATION OF LAND SURFACE	DATE	MEASUREMENT	CHANGE IN WATER LEVEL FROM PREVIOUS MEASUREMENT	
						DECLINE	RISE
77-04-408	N3-37		703.7	1-23-46	53.28		
				8-08-46	53.93	0.65	
				3-04-47	55.14	1.21	
77-04-409	N3-125		684.9	6-08-54	56.15		
				7-12-54	56.25	0.10	
				8-31-54	55.89		0.36
				9-27-54	55.53		0.36
				10-19-54	55.52		0.01
				11-26-54	55.56	0.04	
				12-03-54	55.56	0.00	
				1-03-55	55.80	0.24	
				2-27-55	55.87	0.07	
				3-31-55	55.71		0.16
				4-01-55	55.72	0.01	
				5-29-55	55.92	0.20	
				6-05-55	55.89		0.03
				7-27-55	55.98	0.09	
				8-26-55	55.91		0.07
				9-01-55	55.92	0.01	
				10-30-55	55.46		0.46
				11-29-55	55.21		0.25
				12-16-55	55.16		0.05
				1-14-56	55.15		0.01
2-01-56	55.20	0.05					
3-02-56	55.23	0.03					
4-30-56	55.21		0.02				
5-01-56	55.24	0.03					
6-01-56	55.32	0.08					
7-13-56	55.64	0.32					
8-23-56	55.58		0.06				
77-04-410	N3-44		694.7	1-17-46	48.01		
				8-08-46	48.55	0.54	
				3-04-47	51.33	2.78	
77-04-411	N3-45		683.2	1-23-46	41.45		
				8-08-46	42.91	1.46	
				3-04-47	44.85	1.94	
77-04-601		1000		12-23-65	304.38		
				3-17-66	279.00		25.38
				3-07-67			
77-04-701			680.	2-11-61	179.80		
				2-14-62			
				12-17-62			
				1-20-64			
77-04-702	N3-7		684.9	1-23-46	41.32		
				8-08-46	42.26	0.94	
				3-04-47	45.26	3.00	

ZAVALA COUNTY

WATER LEVEL MEASUREMENTS, IN FEET, BELOW LAND SURFACE  
 \* DENOTES WELL PUMPED RECENTLY OR NEARBY WELL PUMPING

STATE WELL NUMBER	OLD WELL NUMBER	DEPTH OF WELL	ELEVATION OF LAND SURFACE	DATE	MEASUREMENT	CHANGE IN WATER LEVEL FROM PREVIOUS MEASUREMENT	
						DECLINE	RISE
77-04-703	N3-56		679.7	1-23-46	37.20		
				8-08-46	39.32	2.12	
				3-04-47	40.72	1.40	
77-04-704	N3-73	60	680.	12-16-60	34.84		
				2-09-61	32.86		1.98
				2-15-62	33.43	0.57*	
				12-17-62	35.84	2.41*	
				1-20-64	39.94	4.10*	
				2-24-65	40.91	0.97*	
				3-17-66	38.99		1.92*
				3-07-67	44.49	5.50*	
77-04-705	N3-47		685.7	1-17-46	43.74		
				8-08-46	43.72		0.02
				3-04-47	51.89	8.17	
77-04-706	N3-117	1005	680.	2-24-65	280.63		
				3-17-66	303.59	22.96*	
				3-07-67			
77-04-801	N3-59			1-30-46	30.30		
				8-08-46	33.32	3.02	
				3-04-47	33.15		0.17
77-04-802	N3-60			1-30-46	26.51		
				8-08-46	29.45	2.94	
				3-04-47	29.31		0.14
77-09-101			660.	2-08-61	220.67		
				2-16-62			
				12-19-62			
				1-20-64			
				2-24-65			
77-09-102		600	660.	2-10-65	169.25		
				3-15-66	162.56		6.69
				3-07-67			
77-09-601		951	695.	12-09-64	405.80		
				2-10-65	408.56	2.76	
				3-15-66	411.62	3.06	
				3-07-67			
77-10-101	N1-67			11-22-29	97.5		
				12-23-29	97.4		0.1
				1-27-30	98.5	1.1	
				2-22-30	124.0	25.5	
				7-16-30	123.3		0.7
				9-29-30	108.3		15.0
				4-03-31	108.3	0.0	

ZAVALA COUNTY

WATER LEVEL MEASUREMENTS, IN FEET, BELOW LAND SURFACE - CONTINUED  
 \* DENOTES WELL PUMPED RECENTLY OR NEARBY WELL PUMPING

STATE WELL NUMBER	OLD WELL NUMBER	DEPTH OF WELL	ELEVATION OF LAND SURFACE	DATE	MEASUREMENT	CHANGE IN WATER LEVEL FROM PREVIOUS MEASUREMENT	
						DECLINE	RISE
77-10-101	N1-67			1-08-32	103.7		4.6
				2-15-32	159.2	55.5	
				3-23-32	107.9		56.3
77-10-601			635.	2-09-61	221.65		
				2-16-62			
				12-17-62	382.00	160.35*	
				1-20-64			
77-10-602	N5-4		615.4	11-22-29	72.60		
				12-18-29	73.90	1.30	
				1-21-30	74.50	0.60	
				2-20-30	83.85	9.35	
				3-25-30	81.55		2.30
				4-19-30	79.90		1.65
				5-24-30	69.70		10.20
				6-20-30	62.10		7.60
				7-17-30	56.65		5.45
				8-20-30	54.75		1.90
				9-25-30	71.50	16.75	
				10-30-30	57.20		14.30
				12-09-30	62.15	4.95	
				1-08-31	79.45	17.30	
				2-04-31	59.40		20.05
77-10-603	N5-7		624.0	11-27-29	66.84		
				8-30-30	56.75		10.09
				2-04-31	63.40	6.65	
				4-23-31	57.45		5.95
				5-23-31	53.45		4.00
				6-24-31	48.20		5.25
				7-24-31	43.95		4.25
				9-28-31	53.30	9.35	
				1-04-32	79.75	26.45	
				2-02-32	86.00	6.25	
				5-05-32	70.85		15.15
				8-26-32	52.50		18.35
				12-19-32	74.65	22.15	
				3-22-33	58.50		16.15
				9-15-33	46.10		12.40
8-29-34	58.40	12.30					
3-07-35	92.10	33.70					
77-10-604	N5-74	900	625.	1-21-64	351.57		
				2-10-65			
				3-17-66	340.22		11.35
				3-07-67			
77-10-701	N4-8			12-23-29	125.00		
				1-21-30	122.30		2.70
				2-20-30	164.30	42.00	
				3-25-30	159.50		4.80
				5-24-30	144.30		15.20
				6-20-30	134.20		10.10
				7-16-30	128.00		6.20

ZAVALA COUNTY

WATER LEVEL MEASUREMENTS, IN FEET, BELOW LAND SURFACE - CONTINUED  
 \* DENOTES WELL PUMPED RECENTLY OR NEARBY WELL PUMPING

STATE WELL NUMBER	OLD WELL NUMBER	DEPTH OF WELL	ELEVATION OF LAND SURFACE	DATE	MEASUREMENT	CHANGE IN WATER LEVEL FROM PREVIOUS MEASUREMENT	
						DECLINE	RISE
77-10-701	N4-8			8-20-30	127.00		1.00
				9-29-30	140.70	13.70	
				10-30-30	128.25		12.45
				8-26-32	119.00		9.25
				12-19-32	143.15	24.15	
				3-24-33	130.15		13.00
77-10-702	N4-28		629.8	10-03-29	122.0		
				9-17-48	178.28	56.3	
				10-14-54	299.0	120.7	
77-10-801	N5-15		607.5	11-23-29	85.80		
				12-18-29	89.60	3.80	
				1-21-30	90.40	0.80	
				2-20-30	96.80	6.40	
				3-25-30	92.25		4.55
				4-19-30	85.60		6.65
				5-24-30	76.10		9.50
				6-20-30	66.85		9.25
				7-17-30	58.95		7.90
				8-20-30	61.00	2.05	
				9-25-30	77.95	16.95	
				10-30-30	61.90		16.05
				12-09-30	70.75	8.85	
				1-08-31	88.30	17.55	
				2-04-31	63.30		25.00
				3-02-31	53.95		9.35
				4-23-31	61.75	7.80	
				5-23-31	49.20		12.55
				6-24-31	45.05		4.15
				7-24-31	39.80		5.25
				9-28-31	56.85	17.05	
				11-02-31	100.60	43.75	
				12-01-31	114.60	14.00	
				1-04-32	84.90		29.70
				2-02-32	101.20	16.30	
				3-17-32	81.60		19.60
				5-05-32	77.10		4.50
				8-26-32	50.65		26.45
				12-19-32	81.10	30.45	
				3-17-33	56.60		24.50
9-15-33	44.35		12.25				
8-29-34	58.38	14.03					
77-10-901	N5-21			9-13-48	142.96		
				10-12-48	170.14	27.18	
				11-10-48	185.60	15.46	
				12-27-48	200.82	15.22	
				1-20-49	190.45		10.37
				3-07-49	164.40		26.05
				4-18-49	144.38		20.02
				5-18-49	125.81		18.57
				6-16-49	131.01	5.20	
				7-17-49	151.10	20.09	
				8-10-49	135.07		16.03
				9-22-49	161.46	26.39	
				10-29-49	152.70		8.76

ZAVALA COUNTY

WATER LEVEL MEASUREMENTS, IN FEET, BELOW LAND SURFACE - CONTINUED  
 \* DENOTES WELL PUMPED RECENTLY OR NEARBY WELL PUMPING

STATE WELL NUMBR	OLD WELL NUMBER	DEPTH OF WELL	ELEVATION OF LAND SURFACE	DATE	MEASUREMENT	CHANGE IN WATER LEVEL FROM PREVIOUS MEASUREMENT	
						DECLINE	RISE
77-10-901	N5-21			1-25-50	155.53	2.83	
				3-09-50	188.45	32.92	
				5-02-50	187.85		0.60
				6-07-50	147.45		40.40
				7-10-50	180.12	32.67	
				9-15-50	182.19	2.07	
				10-03-50	200.21	18.02	
				12-08-50	271.04	70.83	
				1-13-51	282.84	11.80	
				2-11-51	286.15	3.31	
			4-04-51	263.33		22.82	
77-10-902	N5-20		593.4	11-23-29	77.10		
				12-18-29	81.15	4.05	
				1-21-30	85.50	4.35	
				2-20-30	98.80	13.30	
				3-25-30	91.15		7.65
				4-19-30	90.85		0.30
				5-24-30	68.05		22.80
				6-20-30	58.50		9.55
				7-17-30	52.45		6.05
				8-20-30	55.95	3.50	
				9-25-30	68.45	12.50	
				10-30-30	54.20		14.25
				12-09-30	62.90	8.70	
				1-08-31	81.70	18.80	
2-04-31	55.00		26.70				
77-11-701	N5-92	1163	640.	2-14-48	165.7		
				2-09-61	238.20	72.5	
				2-15-62			
				12-17-62			
				1-21-64	419.40	181.20	
				2-10-65	421.35	1.95	
				3-17-66			
				3-25-66			
				3-07-67			
77-11-702	N5-87			9-17-48	179.00		
				8-10-49	172.08		6.92
				9-10-53	321.2	149.1	
77-12-201	N3-61			1-30-46	19.75		
				8-08-46	22.89	3.14	
				3-05-47	18.62		4.27
77-12-202	N3-62			1-30-46	23.50		
				3-05-47	27.15	3.65	
77-12-301	N3-63			1-30-46	21.20		
				8-08-46	23.41	2.21	
				3-05-47	22.61		0.80



ZAVALA COUNTY

WATER LEVEL MEASUREMENTS, IN FEET, BELOW LAND SURFACE  
 \* DENOTES WELL PUMPED RECENTLY OR NEARBY WELL PUMPING

STATE WELL NUMBR	OLD WELL NUMBER	DEPTH OF WELL	ELEVATION OF LAND SURFACE	DATE	MEASUREMENT	CHANGE IN WATER LEVEL FROM PREVIOUS MEASUREMENT	
						DECLINE	RISE
77-12-302	N3-64			1-30-46	44.76	15.00	
				3-05-47	59.76		
77-13-101	01-1			1-30-46	28.17	11.10	0.57
				8-08-46	27.60		
				3-05-47	38.70		
77-13-102	01-2			1-30-46	28.64	1.54	
				3-05-47	30.18		
77-17-201	N4-65	718	595.	12-16-60	178.30	106.52	6.11
				2-09-61	172.19		
				2-14-62	278.71		
				12-17-62	282.18		
				1-21-64	272.88		
				2-11-65	280.76		
				3-15-66	277.04		
				3-07-67	287.84		
77-17-501	N4-41		577.8	10-30-29	17.85	18.00	19.10
				11-22-29	24.40		
				12-18-29	33.95		
				1-16-30	35.70		
				4-16-30	53.70		
				5-10-30	34.60		
				7-15-30	20.50		
				8-25-30	22.45		
				9-25-30	27.70		
				11-04-30	18.15		
				3-04-31	16.80		
				4-25-31	22.35		
				6-08-31	11.80		
				7-09-31	9.90		
				10-02-31	14.10		
				11-06-31	37.70		
				1-07-32	29.55		
				3-18-32	30.60		
				7-06-32	21.70		
				8-29-32	18.72		
				12-22-32	26.37		
				3-18-33	19.50		
				9-21-33	14.00		
				8-27-34	25.30		
3-13-35	49.95						
77-17-601	N4-46		596.6	12-14-28	91.0	50.7	17.99
				9-17-48	141.71		
				8-10-49	123.72		
				8-16-50	149.9		
				9-13-51	222.17		
				9-10-53	259.59		
				9-21-55	276.1		
				9-20-56			

ZAVALA COUNTY

WATER LEVEL MEASUREMENTS, IN FEET, BELOW LAND SURFACE  
 \* DENOTES WELL PUMPED RECENTLY OR NEARBY WELL PUMPING

STATE WELL NUMBER	OLD WELL NUMBER	DEPTH OF WELL	ELEVATION OF LAND SURFACE	DATE	MEASUREMENT	CHANGE IN WATER LEVL FROM PREVIOUS MEASUREMENT	
						DECLINE	RISE
77-17-701	N7-4		591.5	10-30-29	21.9		
				11-22-29	21.65		0.2
				12-04-29	27.55	5.90	
				12-18-29	31.50	3.95	
				1-16-30	32.65	1.15	
				2-19-30	36.45	3.80	
				3-17-30	40.80	4.35	
				5-19-30	31.10		9.70
				6-17-30	24.45		6.65
				7-15-30	21.75		2.70
				8-25-30	25.35	3.60	
				2-06-31	20.30		5.05
				3-04-31	17.65		2.65
				4-25-31	22.95	5.30	
				6-08-31	16.00		6.95
				7-03-31	15.35		0.65
				10-02-31	18.90	3.55	
				1-07-32	27.35	8.45	
				2-11-32	38.95	11.60	
				7-06-32	23.85		15.10
				8-29-32	26.15	2.30	
				12-22-32	26.40	0.25	
				3-18-33	24.00		2.40
				9-21-33	21.90		2.10
				3-13-35	45.62	23.72	
				7-31-35	26.78		18.84
				1-21-36	35.70	8.92	
				77-17-702	N7-2		609.3
11-27-29	29.30	2.80					
12-04-29	30.00	0.70					
12-18-29	33.95	3.95					
1-16-30	34.80	0.85					
2-19-30	35.85	1.05					
3-17-30	38.40	2.55					
4-16-30	47.10	8.70					
5-19-30	33.10		14.00				
6-17-30	30.30		2.80				
7-15-30	29.15		1.15				
8-25-30	30.65	1.50					
9-25-30	32.65	2.00					
11-04-30	28.70		3.95				
12-11-30	29.65	0.95					
2-06-31	28.55		1.10				
3-04-31	27.40		1.15				
4-25-31	29.90	2.50					
6-08-31	26.60		3.30				
7-02-31	26.40		0.20				
10-02-31	29.90	3.50					
11-02-31	38.25	8.35					
12-04-31	36.20		2.05				
1-07-32	32.50		3.70				
2-11-32	38.50	6.00					
3-18-32	37.60		0.90				
7-06-32	31.80		5.80				
8-29-32	31.95	0.15					
12-22-32	33.02	1.07					
3-18-33	33.00		0.02				
8-27-34	42.15	9.15					

ZAVALA COUNTY

WATER LEVEL MEASUREMENTS, IN FEET, BELOW LAND SURFACE - CONTINUED  
 \* DENOTES WELL PUMPED RECENTLY OR NEARBY WELL PUMPING

STATE WELL NUMBER	OLD WELL NUMBER	DEPTH OF WELL	ELEVATION OF LAND SURFACE	DATE	MEASUREMENT	CHANGE IN WATER LEVEL FROM PREVIOUS MEASUREMENT	
						DECLINE	RISE
77-17-702	N7-2		609.3	3-13-35	45.72	3.57	
				7-31-35	35.85		9.87
				1-26-36	40.15	4.30	
				8-26-36	40.45	0.30	
				7-14-37	37.38		3.07
				8-16-37	40.16	2.78	
				1-12-38	37.20		2.96
				8-24-38	38.33	1.13	
				4-06-39	44.12	5.79	
				7-19-39	40.53		3.59
			8-13-39	40.79	0.26		
77-17-801	N7-42A			9-16-48	70.80		
				9-21-55	99.53	28.73	
				9-20-56	106.76	7.23	
				7-12-57	99.30		7.46
				7-08-58	86.87		12.43
77-18-101	N4-29	976	605.	12-23-29	86.89		
				7-09-58	223.5	136.6	
				12-15-60	215.1		8.4
				2-08-61	205.4		9.7
				2-15-62	208.05	2.7	
				12-17-62			
				1-21-64	209.72	1.67	
				2-11-65	220.84	11.12	
77-18-201	N5-31		582.9	11-25-29	78.25		
				12-18-29	80.55	2.30	
				1-21-30	88.80	8.25	
				2-20-30	111.90	23.10	
				3-25-30	91.60		20.30
				4-19-30	95.55	3.95	
				5-24-30	68.70		26.85
				6-20-30	66.30		2.40
				7-17-30	50.60		15.70
				8-20-30	50.60	0.00	
				9-25-30	68.30	17.70	
				10-30-30	52.30		16.00
				12-09-30	60.20	7.90	
				1-08-31	80.95	20.75	
				2-04-31	52.20		28.75
				3-02-31	43.20		9.00
				4-23-31	53.30	10.10	
				5-23-31	38.50		14.80
				6-24-31	35.45		3.05
				7-24-31	28.45		7.00
				9-28-31	42.80	14.35	
				11-03-31	113.30	70.50	
				12-01-31	119.15	5.85	
1-04-32	83.30		35.85				
2-02-32	89.80	6.50					
3-17-32	72.00		17.80				
5-05-32	67.00		5.00				
8-26-32	42.30		24.70				
12-19-32	73.70	31.40					
	3-17-33	50.90		22.80			

ZAVALA COUNTY

WATER LEVEL MEASUREMENTS, IN FEET, BELOW LAND SURFACE - CONTINUED.  
 \* DENOTES WELL PUMPFD RECENTLY OR NEARBY WELL PUMPING

STATE WELL NUMBER	OLD WELL NUMBER	DEPTH OF WELL	ELEVATION OF LAND SURFACE	DATE	MEASUREMENT	CHANGE IN WATER LEVEL FROM PREVIOUS MEASUREMENT	
						DECLINE	RISE
77-18-201	N5-31		582.9	9-15-33	37.55		13.35
				3-07-35	112.15	74.60	
				8-01-35	56.30		55.85
				1-25-36	84.65	28.35	
				8-23-36	54.30		30.35
				7-12-37	50.20		4.10
				8-17-37	50.01		0.19
				1-14-38	54.84	4.83	
				8-18-38	43.06		11.78
				4-07-39	68.08	25.02	
				7-20-39	56.86		11.22
				8-16-39	50.83		6.03
				8-01-40	37.02		13.81
				8-02-41	32.43		4.59
				8-11-42	53.26	20.83	
				8-11-43	54.45	1.19	
				12-20-43	59.54	5.09	
7-06-44	13.12		46.42				
77-18-202	N5-30			7-24-47	102.07		
				9-13-48	143.30	41.23	
				8-11-49	127.13		16.17
				9-17-51	221.62	94.49	
77-18-203	N5-39		583.40	11-26-29	74.58		
				12-18-29	88.55	13.97	
				3-25-30	101.90	13.35	
				4-19-30	105.90	4.00	
				5-24-30	75.90		30.00
				6-20-30	63.25		12.65
				7-17-30	58.20		5.05
				8-20-30	63.20	5.00	
				9-25-30	77.35	14.15	
				10-30-30	59.80		17.55
				12-09-30	67.30	7.50	
				1-08-31	89.90	22.60	
				2-04-31	59.30		30.60
				3-02-31	49.50		9.80
				4-23-31	60.10	10.60	
				5-23-31	44.80		15.30
				12-01-31	128.90	84.10	
				1-04-32	85.60		43.30
				2-02-32	97.15	11.55	
				3-17-32	78.70		18.45
				5-05-32	74.55		4.15
				8-26-32	48.10		26.45
				12-19-32	81.65	33.55	
				3-17-33	59.10		22.55
				9-15-33	45.65		13.45
				8-29-34	56.10	10.45	
				3-07-35	116.10	60.00	
				8-01-35	57.60		58.50
				1-25-36	90.18	32.58	
				8-23-36	61.22		28.96
7-11-37	56.44		4.78				
8-17-37	58.02	1.58					
1-14-38	60.12	2.10					
8-18-38	49.68		10.44				

ZAVALA COUNTY

WATER LEVEL MEASUREMENTS, IN FEET, BELOW LAND SURFACE - CONTINUED  
 \* DENOTES WELL PUMPED RECENTLY OR NEARBY WELL PUMPING

STATE WELL NUMBER	OLD WELL NUMBER	DEPTH OF WELL	ELEVATION OF LAND SURFACE	DATE	MEASUREMENT	CHANGE IN WATER LEVEL FROM PREVIOUS MEASUREMENT	
						DECL	INF RISE
77-18-203	N5-39		583.40	4-07-39	76.80	27.12	
				7-20-39	63.94		12.86
				8-16-39	59.61		4.33
				8-01-40	40.87		18.74
				8-02-41	41.03	0.16	
				8-11-42	59.72	18.69	
				8-11-43	73.19	13.47	
				12-20-43	71.98		1.21
				7-06-44	67.60		4.38
				8-09-44	79.98	12.38	
				7-21-45	77.89		2.09
				7-11-46	93.21	15.32	
				7-24-47	105.15	11.94	
				8-11-48	146.33	41.18	
				8-11-49	129.15		17.18
				9-17-51	243.28	114.13	
77-18-501	N5-40		578.74	11-26-29	81.38		
				12-18-29	88.85	7.47	
				2-20-30	122.70	33.85	
				3-25-30	102.50		20.20
				4-19-30	101.40		1.10
				5-24-30	74.85		26.55
				6-20-30	62.80		12.05
				7-17-30	57.65		5.15
				8-20-30	61.30	3.65	
				9-25-30	77.10	15.80	
				10-30-30	58.70		18.40
				12-09-30	68.75	10.05	
				1-08-31	89.10	20.35	
				2-04-31	58.80		30.30
				3-02-31	48.75		10.05
				4-23-31	57.75	9.00	
				7-24-31	33.30		24.45
				9-28-31	46.35	13.05	
				12-01-31	130.60	84.25	
				1-04-32	85.00		45.60
				2-02-32	96.90	11.90	
				3-17-32	75.30		21.60
				5-05-32	72.65		2.65
				8-26-32	47.10		25.55
				12-19-32	81.95	34.85	
				3-17-33	57.05		24.90
				8-29-33	56.50		0.55
				9-15-33	42.55		13.95
				3-07-35	116.30	73.75	
				8-01-35	54.90		61.40
				8-23-36	58.33	3.43	
				7-11-37	54.94		3.39
				8-17-37	55.10	0.16	
				1-14-38	59.24	4.14	
8-18-38	49.97		9.27				
4-07-39	76.10	26.13					
7-20-39	62.57		13.53				
8-16-39	55.92		6.65				
8-01-40	39.70		16.22				
8-02-41	38.80		0.90				
8-11-42	57.88	19.08					
8-11-43	69.73	11.85					

ZAVALA COUNTY

WATER LEVEL MEASUREMENTS, IN FEET, BELOW LAND SURFACE - CONTINUED.  
 \* DENOTES WELL PUMPED RECENTLY OR NEARBY WELL PUMPING

STATE WELL NUMBER	OLD WELL NUMBER	DEPTH OF WELL	ELEVATION OF LAND SURFACE	DATE	MEASUREMENT	CHANGE IN WATER LEVEL FROM PREVIOUS MEASUREMENT	
						DECLINE	RISE
77-18-501	N5-40		578.74	7-06-44	65.38		4.35
				8-09-44	76.54	11.16	
				7-21-45	75.11		1.43
				7-11-46	85.79	10.68	
				7-24-47	102.46	16.67	
				9-13-48	144.09	41.63	
				6-16-49	126.10		17.99
				8-10-49	127.40	1.30	
				12-03-49	182.65	55.25	
				8-17-50	160.7		22.0
				9-10-53	284.5	123.8	
10-07-54	282.9		1.6				
77-18-502	N5-55		577.15	11-27-29	81.63		
				12-18-29	111.70	30.07	
				2-20-30	120.80	9.10	
				3-25-30	106.40		14.40
				4-19-30	104.00		2.40
				5-24-30	79.25		24.75
				6-20-30	66.40		12.85
				7-17-30	61.00		5.40
				8-20-30	64.70	3.70	
				9-25-30	79.75	15.05	
				10-30-30	63.70		16.05
				12-09-30	70.75	7.05	
				1-08-31	91.30	20.55	
				2-04-31	61.90		29.40
				3-02-31	51.55		10.35
				4-23-31	60.10	8.55	
				5-23-31	46.50		13.60
				6-24-31	42.40		4.10
				7-24-31	35.50		6.90
				9-28-31	46.05	10.55	
				12-01-31	131.95	85.90	
				1-04-32	85.55		46.40
				2-02-32	97.15	11.60	
				3-17-32	76.95		20.20
				5-05-32	75.90		1.05
				8-26-32	50.10		25.80
				12-19-32	84.86	34.76	
				3-17-33	59.40		25.46
				9-15-33	44.40		15.00
				8-29-34	56.55	12.15	
				3-07-35	116.60	60.05	
				7-20-35	57.70		58.90
				1-25-36	85.85	28.15	
				8-25-36	58.51		27.34
				7-11-37	56.16		2.35
				8-17-37	55.80		0.36
				1-14-38	61.98	6.18	
				8-17-38	48.87		13.11
				4-07-39	81.59	32.72	
				7-18-39	62.98		18.61
8-16-39	58.02		4.96				
8-01-40	42.55		15.47				
8-02-41	42.23		0.32				
8-11-42	61.40	19.17					
8-11-43	75.43	14.03					
12-20-43	76.48	1.05					

ZAVALA COUNTY

WATER LEVEL MEASUREMENTS, IN FEET, BELOW LAND SURFACE - CONTINUED  
 \* DENOTES WELL PUMPED RECENTLY OR NEARBY WELL PUMPING

STATE WELL NUMBER	OLD WELL NUMBER	DEPTH OF WELL	ELEVATION OF LAND SURFACE	DATE	MEASUREMENT	CHANGE IN WATER LEVEL FROM PREVIOUS MEASUREMENT	
						DECLINE	RISE
77-18-502	N5-55		577.15	7-07-44	71.20		
				8-09-44	82.37	11.17	
				7-21-45	80.28		2.09
				7-11-46	88.82	8.54	
				7-24-47	107.50	18.68	
				9-13-48	149.91	42.41	
				8-11-49	128.27		21.64
				9-17-51	231.4	103.1	
77-18-504	N5-57	1037	560.	11-26-29	84.5		
				1-21-64	297.2	212.7	
				2-11-65			
				3-15-66	320.98	23.8	
				3-07-67	381.47	60.49*	
77-18-601	N5-60		582.85	11-16-29	81.00		
				1-21-30	109.40	28.40	
				3-25-30	111.20	1.80	
				4-19-30	99.60		11.60
				5-24-30	81.55		18.05
				6-20-30	71.15		10.40
				7-17-30	63.00		8.15
				8-20-30	64.25	1.25	
				9-25-30	89.70	25.45	
				10-30-30	64.95		24.75
				2-04-31	66.70	1.75	
				3-02-31	56.35		10.35
				4-23-31	59.10	2.75	
				5-23-31	48.85		10.25
				6-24-31	44.25		4.60
				7-24-31	38.80		5.45
				9-28-31	58.75	19.95	
				3-17-32	83.25	24.50	
				5-05-32	77.30		5.95
				8-26-32	51.70		25.60
				12-19-32	95.90	44.20	
				1-25-36	114.10	18.20	
				8-23-36	61.51		52.59
				7-11-37	54.29		7.22
				1-14-38	61.13	6.84	
				8-18-38	51.09		10.04
				8-18-39	62.43	11.34	
				8-26-39	58.29		4.14
				12-12-39	67.00	8.71	
				8-01-40	49.67		17.33
				8-02-41	41.43		8.24
				7-06-44	66.73	25.30	
				8-09-44	76.61	9.88	
7-11-45	90.33	13.72					
7-24-47	116.17	25.84					
8-08-48	168.51	52.34					
9-13-48	148.46		20.05				
8-10-49	131.83		16.63				
8-16-50	183.05	51.22					
9-12-51	259.85	76.80					
8-21-52	267.38	7.53					
9-10-53	300.92	33.54					
10-07-54	299.35		1.57				

ZAVALA COUNTY

WATER LEVEL MEASUREMENTS, IN FEET, BELOW LAND SURFACE - CONTINUED  
 \* DENOTES WELL PUMPED RECENTLY OR NEARBY WELL PUMPING

STATE WELL NUMBER	OLD WELL NUMBER	DEPTH OF WELL	ELEVATION OF LAND SURFACE	DATE	MEASUREMENT	CHANGE IN WATER LEVEL FROM PREVIOUS MEASUREMENT	
						DECLINE	RISE
77-18-601	N5-60		582.85	9-20-55	302.45	3.10	
				9-19-56	240.		62.
				9-29-60	260.94	21.	
				2-09-61	207.71		53.23
				2-15-62			
				12-17-62			
77-18-602	N5-58			10-07-54	283.61		
				7-09-58	242.4		41.2
77-18-901	N8-7		570.1	11-27-29	78.15		
				12-18-29	86.05	7.90	
				1-21-30	91.90	5.85	
				2-20-30	113.00	21.10	
				3-25-30	103.00		10.00
				4-19-30	96.20		6.80
				5-24-30	77.25		18.95
				6-20-30	67.05		10.20
				7-15-30	60.30		6.75
				8-20-30	61.70	1.40	
				9-25-30	76.45	14.75	
				10-30-30	62.55		13.90
				12-09-30	70.20	7.65	
				1-08-31	88.40	18.20	
				2-04-31	60.50		27.90
				3-02-31	50.15		10.35
				4-23-31	65.20	15.05	
				5-23-31	44.15		21.05
				6-24-31	39.70		4.45
				7-24-31	33.60		6.10
				9-28-31	40.15	6.55	
				11-03-31	96.05	55.90	
				1-04-32	80.80		15.25
				2-02-32	91.85	11.05	
				3-17-32	71.75		20.10
				5-05-32	71.90	0.15	
				8-26-32	48.80		23.10
				12-19-32	83.65	34.85	
				3-17-33	56.95		26.70
				9-15-33	42.00		14.95
				8-29-34	56.60	14.60	
				3-06-35	114.45	57.85	
				7-30-35	56.20		58.25
				1-25-36	80.25	24.05	
8-23-36	55.12		25.13				
7-11-37	52.29		2.83				
8-17-37	52.00		0.29				
1-14-38	59.63	7.63					
8-17-38	50.35		9.28				
4-07-39	75.14	24.79					
7-18-39	60.54		14.60				
8-16-39	54.58		5.96				
8-02-41	39.63		14.95				
8-11-42	58.51	18.88					
8-11-43	70.08	11.57					
12-20-43	74.39	4.31					
7-07-44	68.24		6.15				
8-09-44	77.25	9.01					



ZAVALA COUNTY

WATER LEVEL MEASUREMENTS, IN FEET, BELOW LAND SURFACE - CONTINUED  
 \* DENOTES WELL PUMPFD RECENTLY OR NEARBY WELL PUMPING

STATE WELL NUMBER	OLD WELL NUMBER	DEPTH OF WELL	ELEVATION OF LAND SURFACE	DATE	MEASUREMENT	CHANGE IN WATER LEVEL FROM PREVIOUS MEASUREMENT	
						DECLINE	RISE
77-18-901	N8-7		570.1	7-21-45	75.42		1.83
				7-11-46	84.95	9.53	
				7-24-47	102.50	17.55	
77-19-101	N5-47		614.0	11-26-29	105.15		
				12-18-29	112.70	7.55	
				1-18-30	121.60	8.90	
				2-20-30	142.50	20.90	
				3-25-30	126.60		15.90
				4-19-30	116.70		9.90
				5-24-30	103.20		13.50
				6-20-30	94.45		8.75
				7-17-30	88.70		5.75
				12-09-30	108.50	19.80	
				1-08-31	115.40	6.90	
				3-02-31	82.40		33.00
				4-23-31	83.25	0.85	
				5-23-31	77.75		5.50
				6-24-31	71.00		6.75
				7-24-31	66.00		5.00
				9-28-31	75.60	9.60	
				11-03-31	122.30	46.70	
				12-01-31	143.95	21.65	
				1-04-32	114.15		29.80
				2-02-32	123.05	8.90	
				3-17-32	103.15		19.90
				5-05-32	99.00		4.15
				8-26-32	77.90		21.10
				12-19-32	114.30	36.40	
				3-17-33	90.10		24.20
				9-15-33	71.50		18.60
				8-29-34	84.80	13.30	
				8-01-35	88.15	3.35	
				1-25-36	132.10	43.95	
				8-23-36	86.62		45.48
				7-11-37	82.57		4.05
				8-17-37	84.41	1.84	
1-14-38	90.81	6.40					
8-18-38	79.64		11.17				
8-16-39	86.32	6.68					
77-19-102	N5-72	1160	615.	12-08-37	75.		
				1-21-64			
				2-25-65	385.86	311.	
				3-15-66			
				3-17-66	379.98		5.88
3-07-67							
77-19-201	N5-84A		600.	7-09-58	277.03		
				12-16-60			
				2-09-61	243.95		33.08
				2-14-62			
				12-17-62			
1-21-64							
77-20-101			640.	12-10-64	370.7		

ZAVALA COUNTY

WATER LEVEL MEASUREMENTS, IN FEET, BELOW LAND SURFACE - CONTINUED

\* DENOTES WFLP PUMPED RECENTLY OR NEARBY WELL PUMPING

STATE WELL NUMBER	OLD WELL NUMBER	DEPTH OF WELL	ELEVATION OF LAND SURFACE	DATE	MEASUREMENT	CHANGE IN WATER LEVEL FROM PREVIOUS MEASUREMENT	
						DECLINE	RISE
77-20-101			640.	2-09-65	371.95	1.3	
				7-22-65	370.60		1.35
				9-21-65	391.88	21.28	
				11-17-65	386.92		4.96
				1-25-66	361.52		25.40
				3-17-66	349.55		11.97
				5-25-66			
				7-25-66	361.65	12.10	
				9-20-66	367.41	5.76	
				11-15-66	380.40	12.99	
				1-20-67	366.50		13.90
				3-07-67	411.70	45.20	
	77-20-801	N9-2		2000	556.1	1-31-30	51.35
8-23-30			50.60				0.75
1-13-31			48.85				1.75
2-10-31			47.95				0.90
3-05-31			46.20				1.75
4-29-31			45.10				1.10
5-27-31			43.65				1.45
6-25-31			41.10				2.55
7-28-31			39.35				1.75
11-04-31			39.15				0.20
12-02-31			45.30			6.15	
1-12-32			47.15			1.85	
2-12-32			48.30			1.15	
12-16-60			82.98			34.68	
2-06-61			81.10				1.88
2-13-62			84.72			3.62	
12-18-62			83.68				1.04
1-22-64	84.55	0.87					
2-09-65	86.12	1.57					
77-21-201		1869	575.	11-17-60	207.90		
				2-10-61			
				2-14-62			
				12-17-62	272.85	64.95	
				2-10-64	271.40		1.45
				2-09-65			
				3-16-66	291.76	20.36	
	3-07-67						

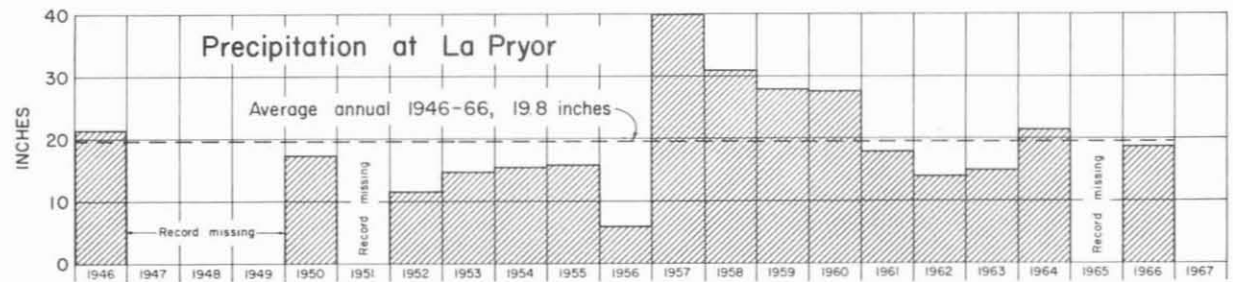
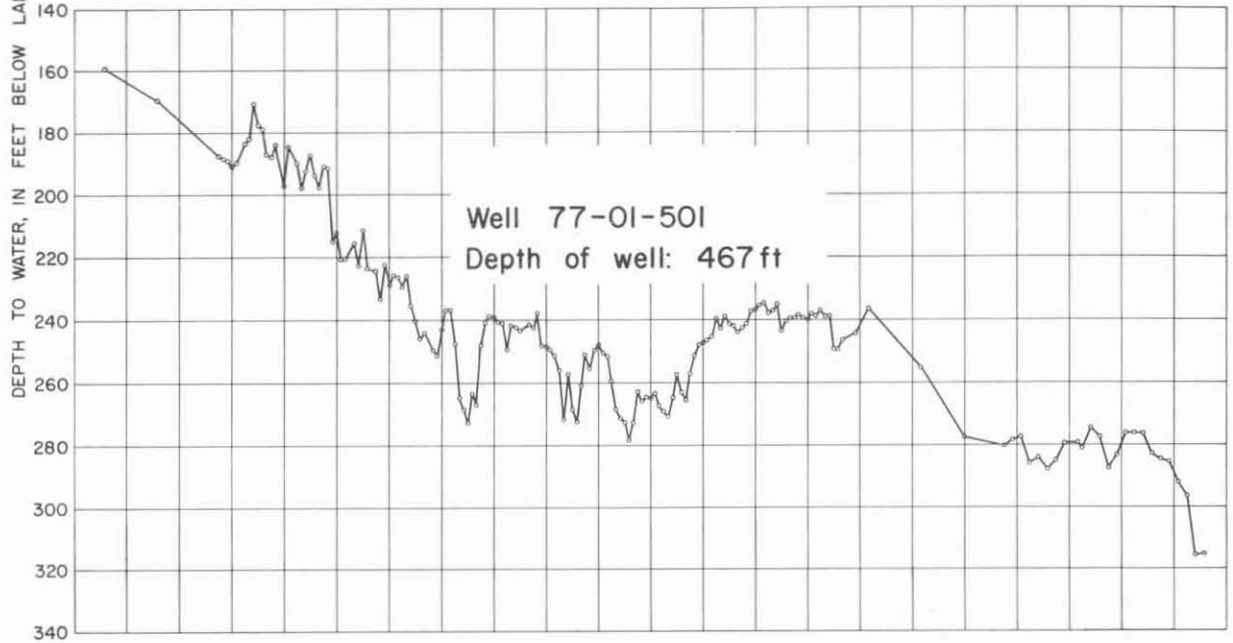
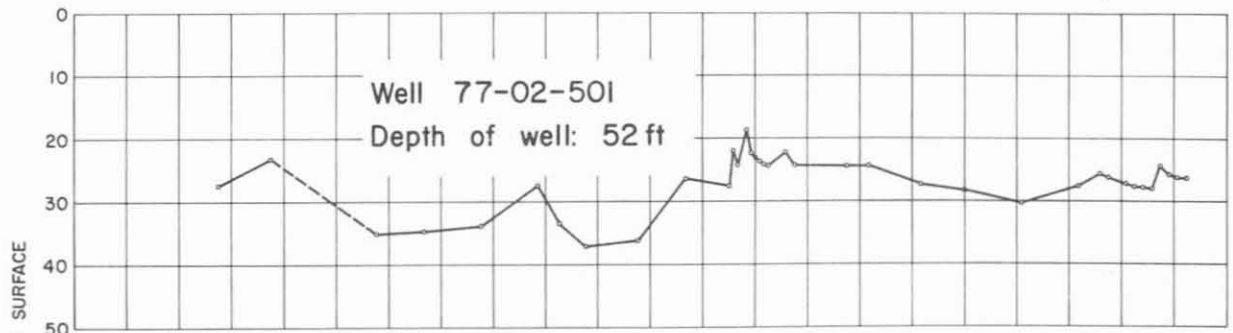

### Hydrographs of Selected Wells in Zavala County and Precipitation at La Pryor

Texas Water Development Board

